

**Tract 25**

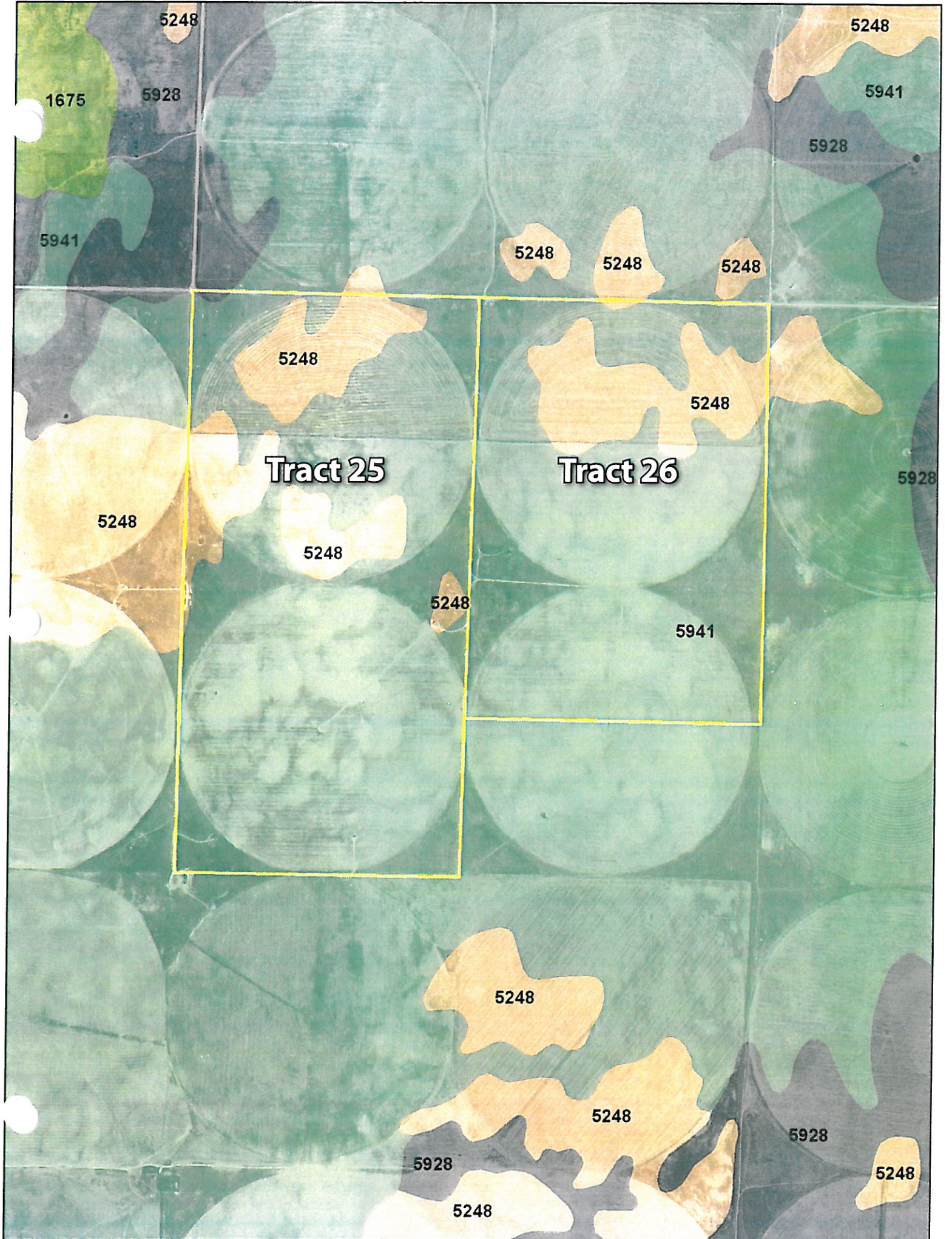

5248

5248

1675

5928

5941

5928

5941

5248

5248

5248

5248

5248

**Tract 25**

**Tract 26**

5928

5248

5248

5248

5941

5248

5248

5928

5928

5248

5248

# Tract 25

## Soils Map

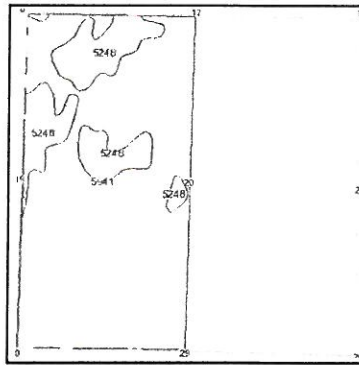
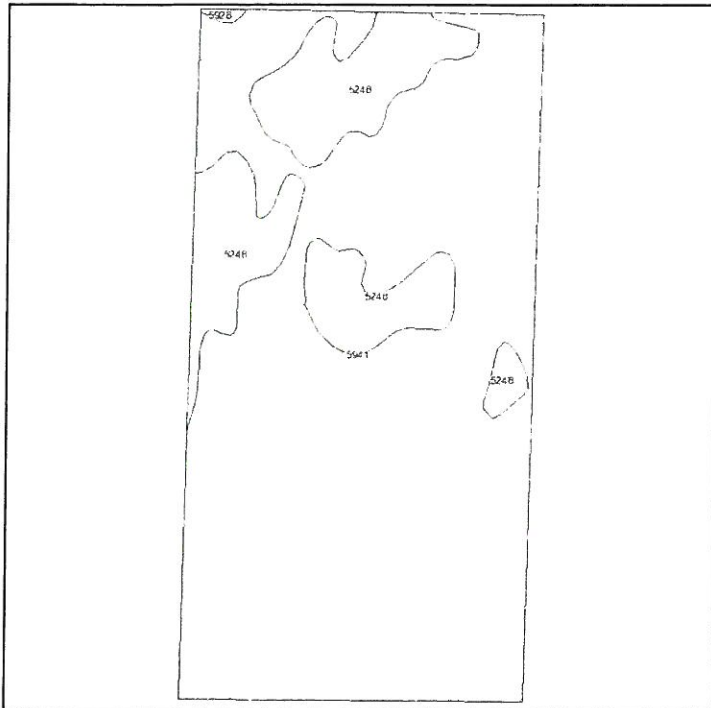

State: **Kansas**  
 County: **Gray**  
 Location: **020-026S-029W**  
 Township: **Ingalls**  
 Acres: **318.3**  
 Date: **8/10/2010**



Fsa borders provided by the Farm Service Agency as of May 23, 2008  
 Soils data provided by USDA and NRCS



Code	Soil Description	Acres	Percent of field	Non-Irr Class	Irr Class	Alfalfa hay Irrigated	Corn Irrigated	Grain sorghum Irrigated	Grain sorghum	Winter wheat Irrigated	Winter wheat
5941	Pratt-Tivoli loamy fine sands, 5 to 15 percent slopes	257.9	81.0%	Ve	IIle	6	105	85	35		18
5248	Optima fine sand, 0 to 5 percent slopes	59.8	18.8%	VIe	IVe		80	60		40	
5928	Pratt loamy fine sand, 1 to 5 percent slopes	0.6	0.2%	IIle	IIle	6	115	90	41		23
<b>Weighted Average</b>						<b>4.9</b>	<b>100.3</b>	<b>80.3</b>	<b>28.4</b>	<b>7.5</b>	<b>14.6</b>

Marvel Cattle Co. - Don Renick  
Circle # 52 SW $\frac{1}{4}$  20-26-29

Drilled: 3-17-75

(25)  
S Cr.

Total Depth: 205'



- 140' Pump Setting - 8" x 2 $\frac{1}{2}$ " x 1 $\frac{1}{2}$ " Column, Tube, & Shaft RH Woodline
- 80' Plain
  - 1 - 8" x 8" x 16 $\frac{1}{2}$ " Discharge Head - Peerless
  - 1 - 4 Stage 12" Bowl *Peerless*
  - 1 - 100 HP Gearhead
  - WL 48 Driveshaft, Flange, Guard
  - Cooler, Bases & Plumbing
- 80' Perf.
  - 5-14-84-Miller Inv. #541-Pulled 120' - Set 165'-1 Baffle
  - 3-25-87-Miller Inv. #1076-80 Hp De'Ran 4:3 S/N A505055
  - 8-28-95 - Invoice #0003404 - Tried to lower pump. Would not take any lowering. Per Mark - Miller lowered 45' in 1984. - now set at 185'.
- 10' Screen
- 20' Perf.
- 10' Screen
- 5' Perf

3/23/98 - Invoice #0005440 - Pulled 185' pump, T.V.'d well, sonar jet cleaned 50', bailed well, put in new 3 stage SP12H bowl unit, repaired column, tube & shaft, repaired G80A De'Ran Gear Drive 4:3 Ratio - S/N A505055; lowered 10' - set back 195' - Baffle tire at 165'.

6/26/98 - Invoice #0005654 - Pulled up 165' of pump, took baffle out & set 165' of pump. (Pump set at 195')

11/24/03 - Inv. #0009841 - pulled 65' of pump, put on customer's baffle from 55' to 65' & set back in.

6-30-04 - Inv. #0010442 - pulled 195' pump - set 195' of pump with a new 4 stage SW12M Simmons Bowl Unit.

Marvel Cattle Co. - Donekenick

Drilled: 3-16-75

25  
N Cr.

Circle #53

NW $\frac{1}{4}$  20-26-29

Gray County

Total Depth: 228'



80' Plain

140' Pump Setting - 8" x 2 $\frac{1}{2}$ " x 1 $\frac{1}{2}$ " Column, Tube, & Shaft - RH Woodline Tubing

1 - 8" x 8" x 16 $\frac{1}{2}$ " Discharge Head - Peerless

1 - 4 Stage 12" Bowl Peerless

1 - 100 HP Gearhead

95' Perf.

WL 48 Driveshaft, Flange, & Guard

Cooler, Bases & Plumbing

5-14-84-Miller Inv. #539-Pulled 120-set 180'.

4-10-87-Miller Inv. #1075-S80A Amarillo 4:3 159747.

20' Screen

11/11/02 - Inv. #9050 - Pulled 200' pump, T.V.'d well, sonar jet cleaned 50', bailed,

repaired 12LB 4 stage bowl unit, repaired

column, tube & shaft (replaced 7 complete CTS &

replaced 2 Column, repaired G125 Randolph Gear

33' Perf.

Drive 4:3 Ratio - S/N 912730, lowered 15' set back in 215'.

2009 Real Estate Tax Statement # 5127

Tax ID 2009 1-EA01380

25

GRAY COUNTY TREASURER  
PO BOX 507  
CIMARRON, KS 67835-0507

**Instructions**  
DUE DEC 21, 2009  
NO 2ND HALF NOTICE  
  
OLDEST TAX IS PAID FIRST  
  
PHONE # TREASURER 620-855-3861  
APPRAISER 620-855-3858  
  
REMIT COUPON with PAYMENT



RENICK FARMS  
C/O RENICK, MIKE  
10502 6 RD  
INGALLS KS 67853-9217

Mail to

**Property Description**  
Tax Unit 030 Twp-INGALLS TOWNSHIP USD 477  
CAMA: 114-20-0-00-00-001.00-C  
SW1/4 20-26-29 157A LESS RD ROW

52

Total Tax	597.56
Half due 12/21/2009	298.78
CREDIT CARD - Fee Charged to User	

Assessments Class	Land		Tax Year 2009		2008	Change	
	Value	Imprv	Total	Tax	Value	Value	%
AG RURAL	4,389		4,389	563.11	4,017	372	9.3
GROUNDWATER MGMT				34.45			
<b>Total</b>	<b>4,389</b>		<b>4,389</b>	<b>597.56</b>	<b>4,017</b>	<b>372</b>	<b>9.3</b>

COPY

Your Levies/Taxes	2009 Levy	2009 Tax	2008 Levy	%Chg	2008 Tax	Change \$	%
USD 477 GENERAL FUND	20.000	87.78	20.000		80.34	7.44	9.3
USD 477 OTHER FUNDS	26.130	114.69	18.867	38.5	75.79	38.90	51.3
USD 477 RECREATION	2.849	12.50	2.880	1.1-	11.57	.93	8.0
KANSAS STATE	1.500	6.58	1.500		6.03	.55	9.1
GRAY COUNTY	74.752	328.10	75.264	.7-	302.33	25.77	8.5
INGALLS TWP	.232	1.02	.215	7.9	.86	.16	18.6
COUNTY LIBRARY DISTRICT	.815	3.58	.813	.2	3.27	.31	9.5
RURAL FIRE DISTRICT	2.019	8.86	1.349	49.7	5.42	3.44	63.5
GROUNDWATER MGMT		34.45			34.45		
<b>Total</b>	<b>128.297</b>	<b>597.56</b>	<b>120.888</b>	<b>6.1</b>	<b>520.06</b>	<b>77.50</b>	<b>14.9</b>

Tax Revenue	2009 Revenue	2008 Revenue	\$ Chg	% Chg
USD 477 GENERAL FUND	309,595	336,502	26,907-	8.0-
USD 477 OTHER FUNDS	422,385	330,171	92,214	27.9
USD 477 RECREATION	46,053	50,399	4,346-	8.6-
KANSAS STATE	97,111	97,153	42-	
GRAY COUNTY	4,839,538	4,874,788	35,250-	.7-
INGALLS TWP	1,548	1,564	16-	1.0-
COUNTY LIBRARY DISTRICT	30,386	30,409	23-	.1-
RURAL FIRE DISTRICT	90,556	61,163	29,393	48.1
<b>Total</b>	<b>5,837,172</b>	<b>5,782,149</b>	<b>55,023</b>	<b>1.0</b>

2009 Real Estate Tax Statement # 5125

Tax ID 2009 1-EA01350

25

GRAY COUNTY TREASURER  
PO BOX 507  
CIMARRON, KS 67835-0507

**Instructions**  
DUE DEC 21, 2009  
NO 2ND HALF NOTICE  
  
OLDEST TAX IS PAID FIRST  
  
PHONE # TREASURER 620-855-3861  
APPRAISER 620-855-3858  
  
REMIT COUPON with PAYMENT



RENICK FARMS  
C/O RENICK, MIKE  
10502 6 RD  
INGALLS KS 67853-9217

Mail to

**Property Description**  
Tax Unit 030 Twp-INGALLS TOWNSHIP USD 477  
CAMA: 114-20-0-00-00-001.00-B  
NW1/4 20-26-29 154A LESS RD ROWS

53

Total Tax	643.96
Half due 12/21/2009	321.98
CREDIT CARD - Fee Charged to User	

Assessments Class	Land		Tax Year 2009		2008	Change	
	Land	Imprv	Total	Tax	Value	Value	%
AG RURAL	4,776		4,776	612.76	4,128	648	15.7
GROUNDWATER MGMT				31.20			

COPY

Total	4,776	4,776	643.96	4,128	648	15.7
-------	-------	-------	--------	-------	-----	------

Your Levies/Taxes	2009 Levy	2009 Tax	2008 Levy	%Chg	2008 Tax	Change \$	%
USD 477 GENERAL FUND	20.000	95.52	20.000		82.56	12.96	15.7
USD 477 OTHER FUNDS	26.130	124.80	18.867	38.5	77.89	46.91	60.2
USD 477 RECREATION	2.849	13.61	2.880	1.1-	11.89	1.72	14.5
KANSAS STATE	1.500	7.16	1.500		6.19	.97	15.7
GRAY COUNTY	74.752	357.03	75.264	.7-	310.69	46.34	14.9
INGALLS TWP	.232	1.11	.215	7.9	.89	.22	24.7
COUNTY LIBRARY DISTRICT	.815	3.89	.813	.2	3.36	.53	15.8
RURAL FIRE DISTRICT	2.019	9.64	1.349	49.7	5.57	4.07	73.1
GROUNDWATER MGMT		31.20			31.20		
Total	128.297	643.96	120.888	6.1	530.24	113.72	21.4

Tax Revenue	2009 Revenue	2008 Revenue	\$ Chg	% Chg
USD 477 GENERAL FUND	309,595	336,502	26,907-	8.0-
USD 477 OTHER FUNDS	422,385	330,171	92,214	27.9
USD 477 RECREATION	46,053	50,399	4,346-	8.6-
KANSAS STATE	97,111	97,153	42-	
GRAY COUNTY	4,839,538	4,874,788	35,250-	.7-
INGALLS TWP	1,548	1,564	16-	1.0-
COUNTY LIBRARY DISTRICT	30,386	30,409	23-	.1-
RURAL FIRE DISTRICT	90,556	61,163	29,393	48.1
Total	5,837.172	5,782.149	55.023	1.0