

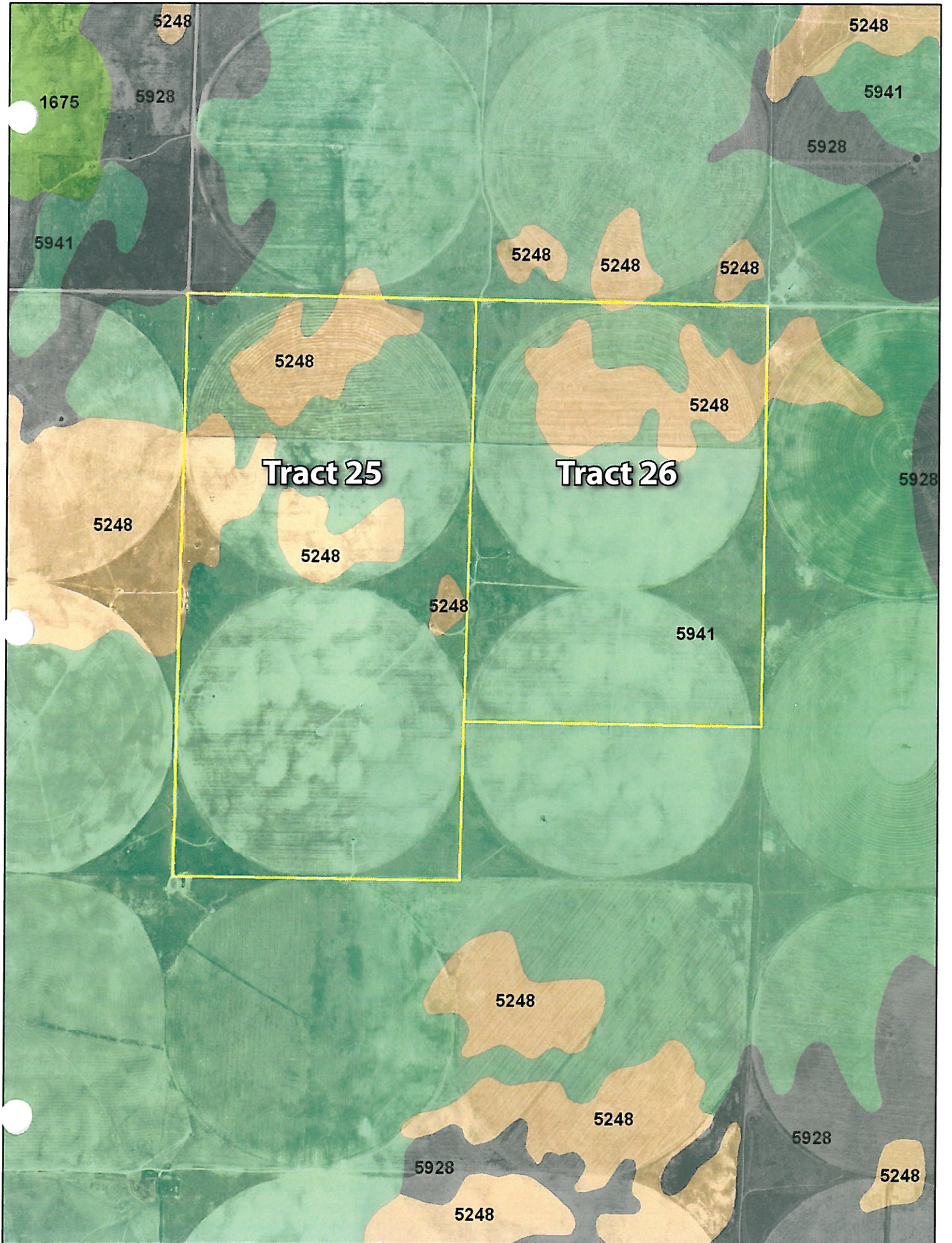

Tract 26



5248

5248

1675

5928

5941

5928

5941

5248

5248

5248

5248

5248

Tract 25

Tract 26

5928

5248

5248

5941

5248

5248

5248

5928

5928

5248

5248

Tract 25

Soils Map

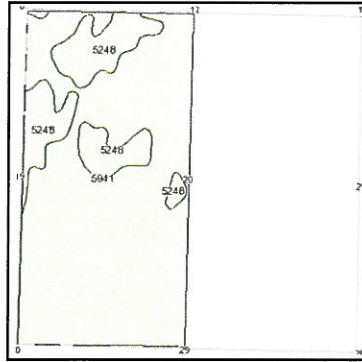
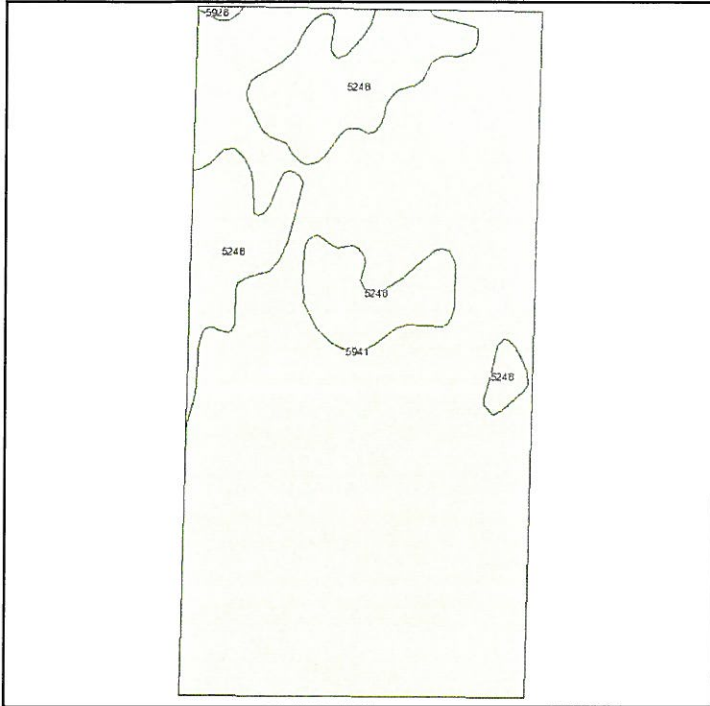

State: **Kansas**
 County: **Gray**
 Location: **020-026S-029W**
 Township: **Ingalls**
 Acres: **318.3**
 Date: **8/10/2010**



Fsa borders provided by the Farm Service Agency as of May 23, 2008.
 Soils data provided by USDA and NRCS.



Code	Soil Description	Acres	Percent of field	Non-Irr Class	Irr Class	Alfalfa hay Irrigated	Corn Irrigated	Grain sorghum Irrigated	Grain sorghum	Winter wheat Irrigated	Winter wheat
5941	Pratt-Tivoli loamy fine sands, 5 to 15 percent slopes	257.9	81.0%	Ve	IIle	6	105	85	35		18
5248	Optima fine sand, 0 to 5 percent slopes	59.8	18.8%	VIe	IVe		80	60		40	
5928	Pratt loamy fine sand, 1 to 5 percent slopes	0.6	0.2%	IIle	IIle	6	115	90	41		23
Weighted Average						4.9	100.3	80.3	28.4	7.5	14.6

Tract 26

Soils Map

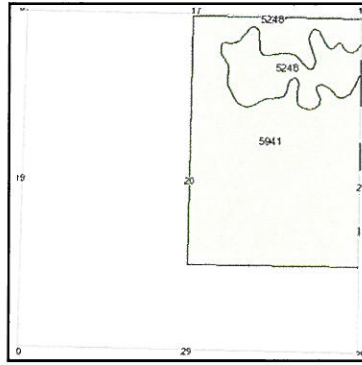
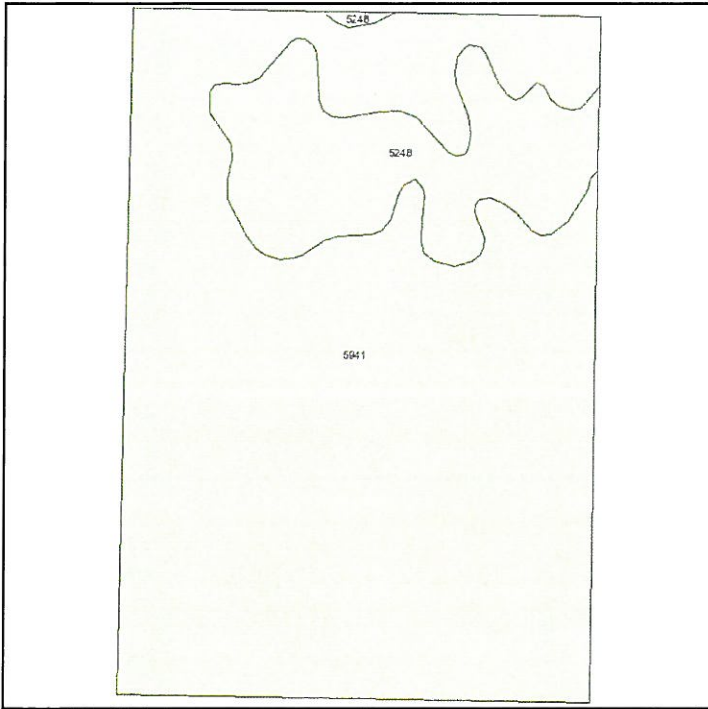

State: **Kansas**
 County: **Gray**
 Location: **020-026S-029W**
 Township: **Ingalls**
 Acres: **242.5**
 Date: **8/10/2010**



Fsa borders provided by the Farm Service Agency as of May 23, 2008.
 Soils data provided by USDA and NRCS.



Code	Soil Description	Acres	Percent of field	Non-Irr Class	Irr Class	Alfalfa hay Irrigated	Corn Irrigated	Grain sorghum Irrigated	Grain sorghum	Winter wheat Irrigated	Winter wheat
5941	Pratt-Tivoli loamy fine sands, 5 to 15 percent slopes	203.6	84.0%	Ve	IIIe	6	105	85	35		18
5248	Optima fine sand, 0 to 5 percent slopes	38.9	16.0%	VIe	IVe		80	60		40	
Weighted Average						5	101	81	29.4	6.4	15.1

DON RENICK Drilled; 3-15-75
 Well # 54 NE 1/4 20-26-29 - Gray County
 Total Depth: 215'

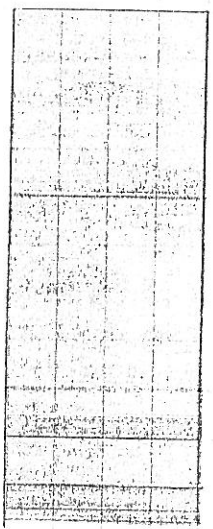

80' Plain

90' Perf.

10' Screen

20' Perf.

10' Screen

5' Perf.

160' Pump Setting - 8" x 2 1/2" x 1 1/2"
 Column, Tube, and Shaft - LH Woodline

1 - 4 Stage 12" Bowl JAWO

1 - 8" x 8" x 16 1/2" Discharge Assembly - Goulds

1 - 75 HP G.E. Motor

5-14-84-Miller Inv. #540 - Pulled 140' pump, lowered 40' - set 180' pump - 1 Baffle.
 4-10-87-Miller Inv. #1074 - S80A Amarillo Gear Drive 4:3 Ratio - S/N 159748 - 41 Flg.
 2-2-88-Miller Inv. #1204 - Pulled 200' pump, put down a new 4 Stage 12M90 Worthington bowl unit, set back in 200' pump.

Marvel Cattle Co. - Don Renick

Drilled 4-11-76

(26)
5 1/2 Cr

Circle 51

E₂ 20-26-29 Gray County

Total Depth: 215'

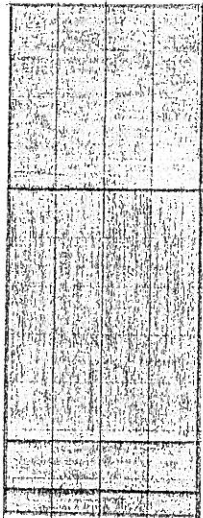

80' Plain

140' - Pump Setting - 8" x 2 1/2" x 1 1/2" Column, Tube, & Shaft

1 - 8" x 8" x 16 1/2" Discharge Head

1 - 4 Stage 12" Bowl Peerless

1 - 100 HP Gearhead

W.L. 48 Driveshaft, Flange, and Guard

105' Perf.

Cooler, Bases, & Plumbing

5-14-84-Miller Inv. #538 - Pulled 100'-set 160'

7-14-86-Miller Inv. #14025-Pulled 200'-set in #27.

2/28/98 - Invoice #0005418 - T.V.'d well, sonar jet cleaned 50' and bailed well.

20' Screen

10' Perf.

7/30/98 - Invoice #0005769 - Set 200' - 8" X 2 1/2" X 1 1/2" Column, LH Woodline Tube & Shaft, a 3 stage SP12H Bowl Unit, a 8" Simmons Discharge Head Assembly Complete & a rebuilt S100 Amarillo Gear Drive 4:3 Ratio - S/N 143549.

5-13-05 - Inv. #0011310 - rebushed oil receiver.

5-19-03 - No Inv. # - no charge because Renick's pulled our truck out of ditch. changed gear drives - took off S100 Amarillo 3:2 Ratio - S/N 143549 - put on F60 Randolph Gear Drive 4:3 Ratio.

2009 Real Estate Tax Statement # 5126

Tax ID 2009 1-EA01360

(26)

GRAY COUNTY TREASURER
PO BOX 507
CIMARRON, KS 67835-0507

Instructions
DUE DEC 21, 2009
NO 2ND HALF NOTICE

OLDEST TAX IS PAID FIRST

PHONE # TREASURER 620-855-3861
APPRAISER 620-855-3858

REMIT COUPON with PAYMENT



RENICK FARMS
C/O RENICK, MIKE
10502 6 RD
INGALLS KS 67853-9217

MAIL TO

Property Description
Tax Unit 030 Twp-INGALLS TOWNSHIP USD 477
CAMA: 114-20-0-00-00-001.00-D
N1/2 SE1/4 20-26-29 78A

Total Tax	60.10
Half due 12/21/2009	30.05
CREDIT CARD - Fee Charged to User	

NSI

Assessments Class	Land		Tax Year 2009		2008	Change	
	Land	Imprv	Total	Tax	Value	Value	%
AG RURAL	240		240	30.80	1,731	1,491-	86.1-
GROUNDWATER MGMT				29.30			

COPY

Total	240	240	60.10	1,731	1,491-	86.1-
Your Levies/Taxes	2009 Levy	2009 Tax	2008 Levy	%Chg	2008 Tax	Change \$ %
USD 477 GENERAL FUND	20.000	4.80	20.000		34.62	29.82- 86.1-
USD 477 OTHER FUNDS	26.130	6.27	18.867	38.5	32.66	26.39- 80.8-
USD 477 RECREATION	2.849	.68	2.880	1.1-	4.99	4.31- 86.4-
KANSAS STATE	1.500	.36	1.500		2.60	2.24- 86.2-
GRAY COUNTY	74.752	17.95	75.264	.7-	130.27	112.32- 86.2-
INGALLS TWP	.232	.06	.215	7.9	.37	.31- 83.8-
COUNTY LIBRARY DISTRICT	.815	.20	.813	.2	1.41	1.21- 85.8-
RURAL FIRE DISTRICT	2.019	.48	1.349	49.7	2.34	1.86- 79.5-
GROUNDWATER MGMT		29.30			29.30	
Total	128.297	60.10	120.888	6.1	238.56	178.46- 74.8-

Tax Revenue	2009 Revenue	2008 Revenue	\$ Chg	% Chg
USD 477 GENERAL FUND	309,595	336,502	26,907-	8.0-
USD 477 OTHER FUNDS	422,385	330,171	92,214	27.9
USD 477 RECREATION	46,053	50,399	4,346-	8.6-
KANSAS STATE	97,111	97,153	42-	
GRAY COUNTY	4,839,538	4,874,788	35,250-	.7-
INGALLS TWP	1,548	1,564	16-	1.0-
COUNTY LIBRARY DISTRICT	30,386	30,409	23-	.1-
RURAL FIRE DISTRICT	90,556	61,163	29,393	48.1
Total	5,837,172	5,823,140	14,032	.24

GRAY COUNTY TREASURER
PO BOX 507
CIMARRON, KS 67835-0507

Instructions
DUE DEC 21, 2009
NO 2ND HALF NOTICE

OLDEST TAX IS PAID FIRST

PHONE # TREASURER 620-855-3861
APPRAISER 620-855-3858

REMIT COUPON with PAYMENT



RENICK FARMS
C/O RENICK, MIKE
10502 6 RD
INGALLS KS 67853-9217

Mail to

Property Description
Tax Unit 030 Twp-INGALLS TOWNSHIP USD 477
CAMA: 114-20-0-00-00-001.00-A
NE1/4 20-26-29 155A LESS RD ROW

Total Tax	661.88
Half due 12/21/2009	330.94
CREDIT CARD - Fee Charged to User	

54 COPY

Assessments Class	Land		Imprv		Tax Year 2009		2008		Change		
	Value	%	Value	%	Total Tax	%	Value	%	Value	%	
AG RURAL	4,899				4,899		628.53		4,299	600	14.0
GROUNDWATER MGMT							33.35				
Total	4,899				4,899		661.88		4,299	600	14.0

Your Levies/Taxes	2009 Levy	2009 Tax	2008 Levy	%Chg	2008 Tax	Change \$	%
USD 477 GENERAL FUND	20.000	97.98	20.000		85.98	12.00	14.0
USD 477 OTHER FUNDS	26.130	128.01	18.867	38.5	81.11	46.90	57.8
USD 477 RECREATION	2.849	13.96	2.880	1.1-	12.38	1.58	12.8
KANSAS STATE	1.500	7.35	1.500		6.45	.90	14.0
GRAY COUNTY	74.752	366.21	75.264	.7-	323.57	42.64	13.2
INGALLS TWP	.232	1.14	.215	7.9	.92	.22	23.9
COUNTY LIBRARY DISTRICT	.815	3.99	.813	.2	3.50	.49	14.0
RURAL FIRE DISTRICT	2.019	9.89	1.349	49.7	5.80	4.09	70.5
GROUNDWATER MGMT		33.35			33.35		
Total	128.297	661.88	120.888	6.1	553.06	108.82	19.7

Tax Revenue	2009 Revenue	2008 Revenue	\$ Chg	% Chg
USD 477 GENERAL FUND	309,595	336,502	26,907-	8.0-
USD 477 OTHER FUNDS	422,385	330,171	92,214	27.9
USD 477 RECREATION	46,053	50,399	4,346-	8.6-
KANSAS STATE	97,111	97,153	42-	
GRAY COUNTY	4,839,538	4,874,788	35,250-	.7-
INGALLS TWP	1,548	1,564	16-	1.0-
COUNTY LIBRARY DISTRICT	30,386	30,409	23-	.1-
RURAL FIRE DISTRICT	90,556	61,163	29,393	48.1
Total	5,837,172	5,782,140	55,032	0.95