

Tract 17

Tract 18

Tract 19

5248

5941

Tract 17

5248

Tract 18

Tract 19

5248

5928

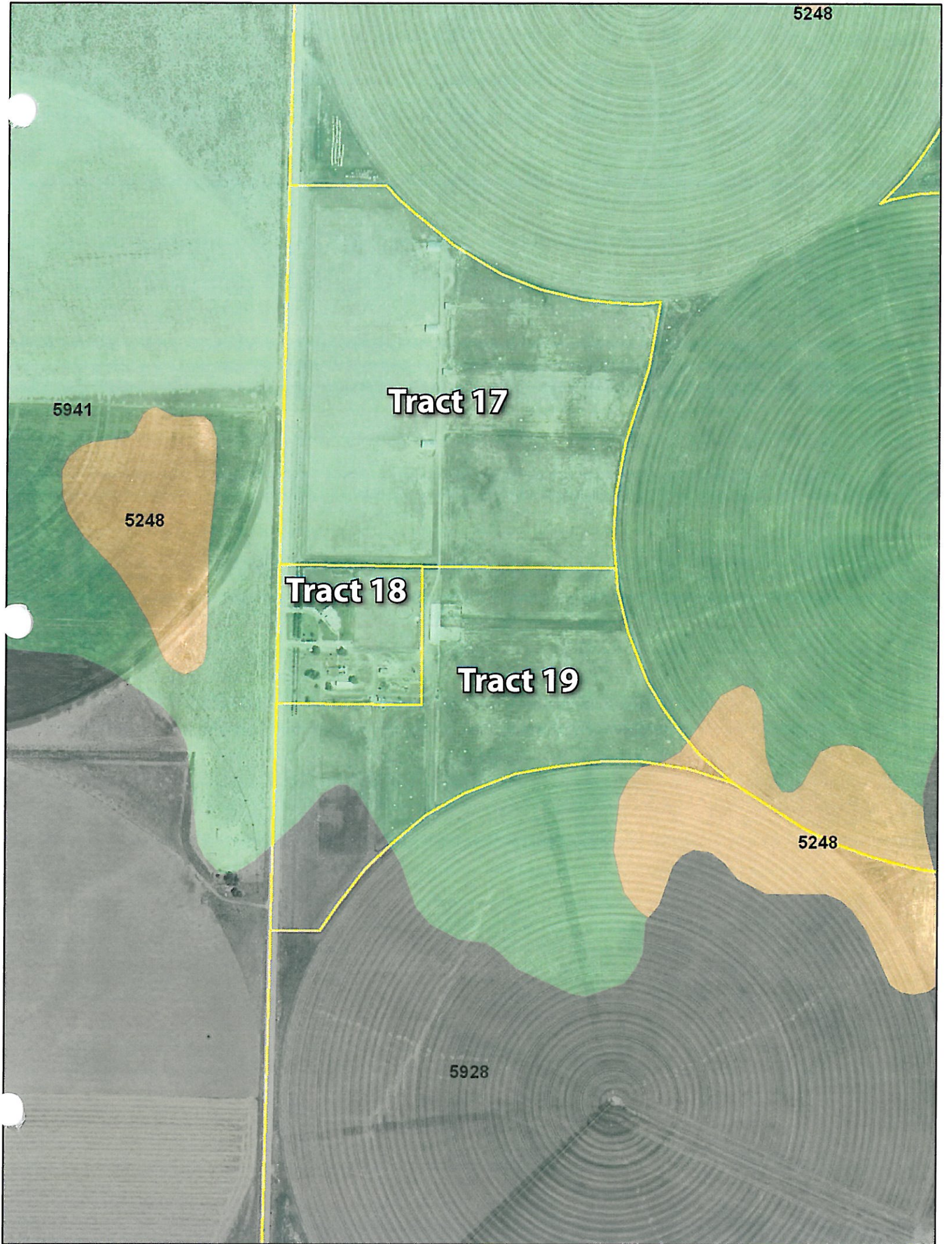

Tract 17

Soils Map

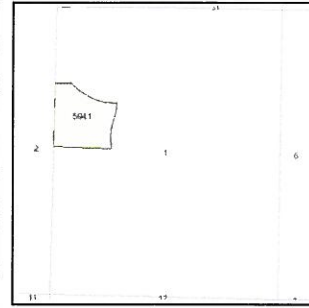
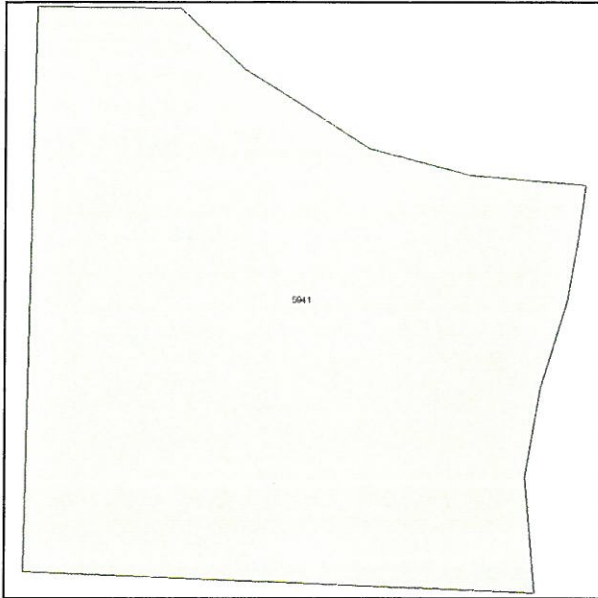

State: **Kansas**
 County: **Gray**
 Location: **001-026S-030W**
 Township: **Ingalls**
 Acres: **39.6**
 Date: **8/10/2010**



Fsa borders provided by the Farm Service Agency as of May 23, 2008.
 Soils data provided by USDA and NRCS.



Code	Soil Description	Acres	Percent of field	Non-Irr Class	Irr Class	Alfalfa hay Irrigated	Corn Irrigated	Grain sorghum	Grain sorghum Irrigated	Winter wheat
5941	Pratt-Tivoli loamy fine sands, 5 to 15 percent slopes	39.6	100.0%	Ve	Ille	6	105	35	85	18
Weighted Average						6	105	35	85	18

Tract 18

Soils Map

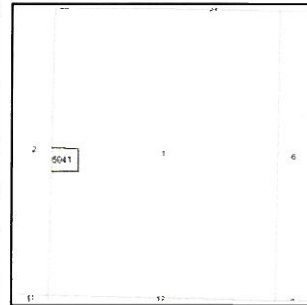
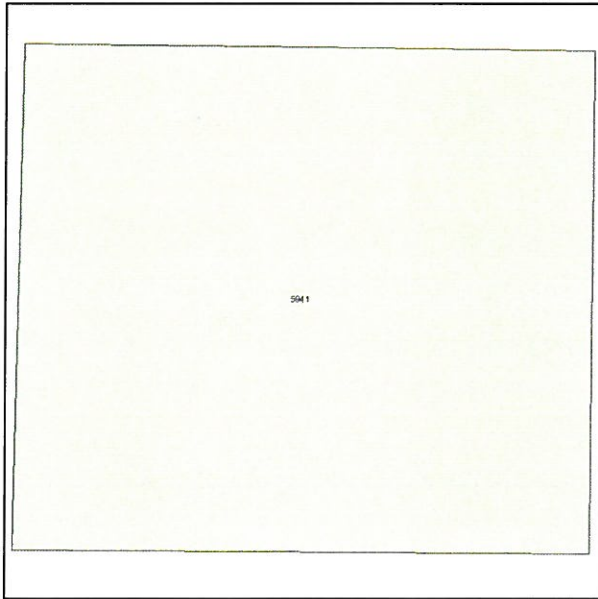

State: **Kansas**
 County: **Gray**
 Location: **001-026S-030W**
 Township: **Ingalls**
 Acres: **7.6**
 Date: **8/10/2010**



Fsa borders provided by the Farm Service Agency as of May 23, 2008.
 Soils data provided by USDA and NRCS.



Code	Soil Description	Acres	Percent of field	Non-Irr Class	Irr Class	Alfalfa hay Irrigated	Corn Irrigated	Grain sorghum	Grain sorghum Irrigated	Winter wheat
5941	Pratt-Tivoli loamy fine sands, 5 to 15 percent slopes	7.6	100.0%	Ve	Ille	6	105	35	85	18
Weighted Average						6	105	35	85	18

Tract 19

Soils Map

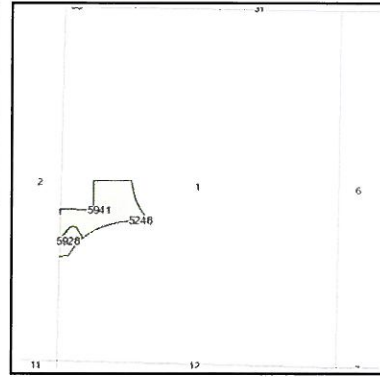
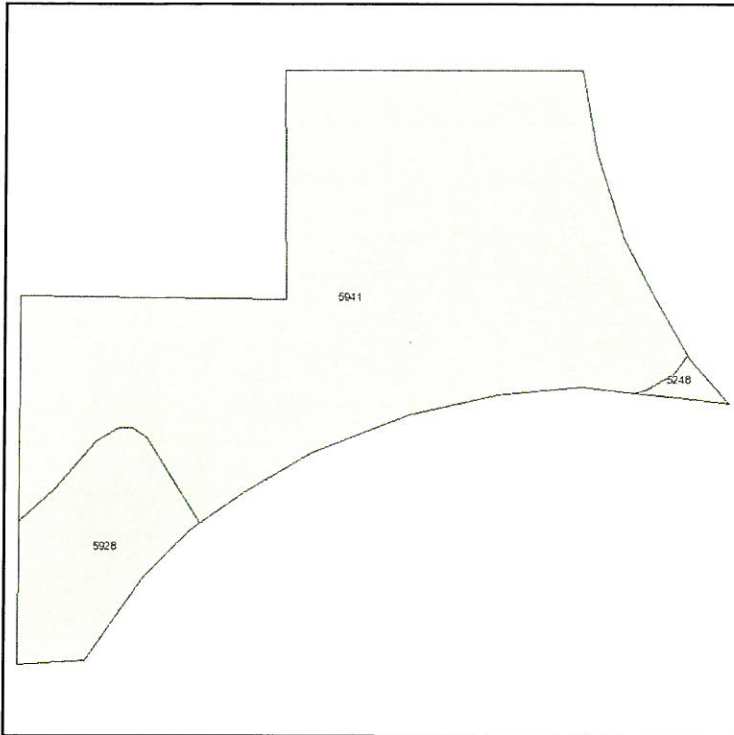

State: **Kansas**
 County: **Gray**
 Location: **001-026S-030W**
 Township: **Ingalls**
 Acres: **25.4**
 Date: **8/10/2010**



Fsa borders provided by the Farm Service Agency as of May 23, 2008.
 Soils data provided by USDA and NRCS.



Code	Soil Description	Acres	Percent of field	Non-Irr Class	Irr Class	Alfalfa hay Irrigated	Corn Irrigated	Grain sorghum Irrigated	Grain sorghum	Winter wheat Irrigated	Winter wheat
5941	Pratt-Tivoli loamy fine sands, 5 to 15 percent slopes	21.7	85.4%	Ve	IIIe	6	105	85	35		18
5928	Pratt loamy fine sand, 1 to 5 percent slopes	3.5	13.7%		IIIe	6	115	90	41		23
5248	Optima fine sand, 0 to 5 percent slopes	0.2	0.9%	VIe	IVe		80	60		40	
Weighted Average						5.9	106.1	85.5	35.5	0.4	18.5