

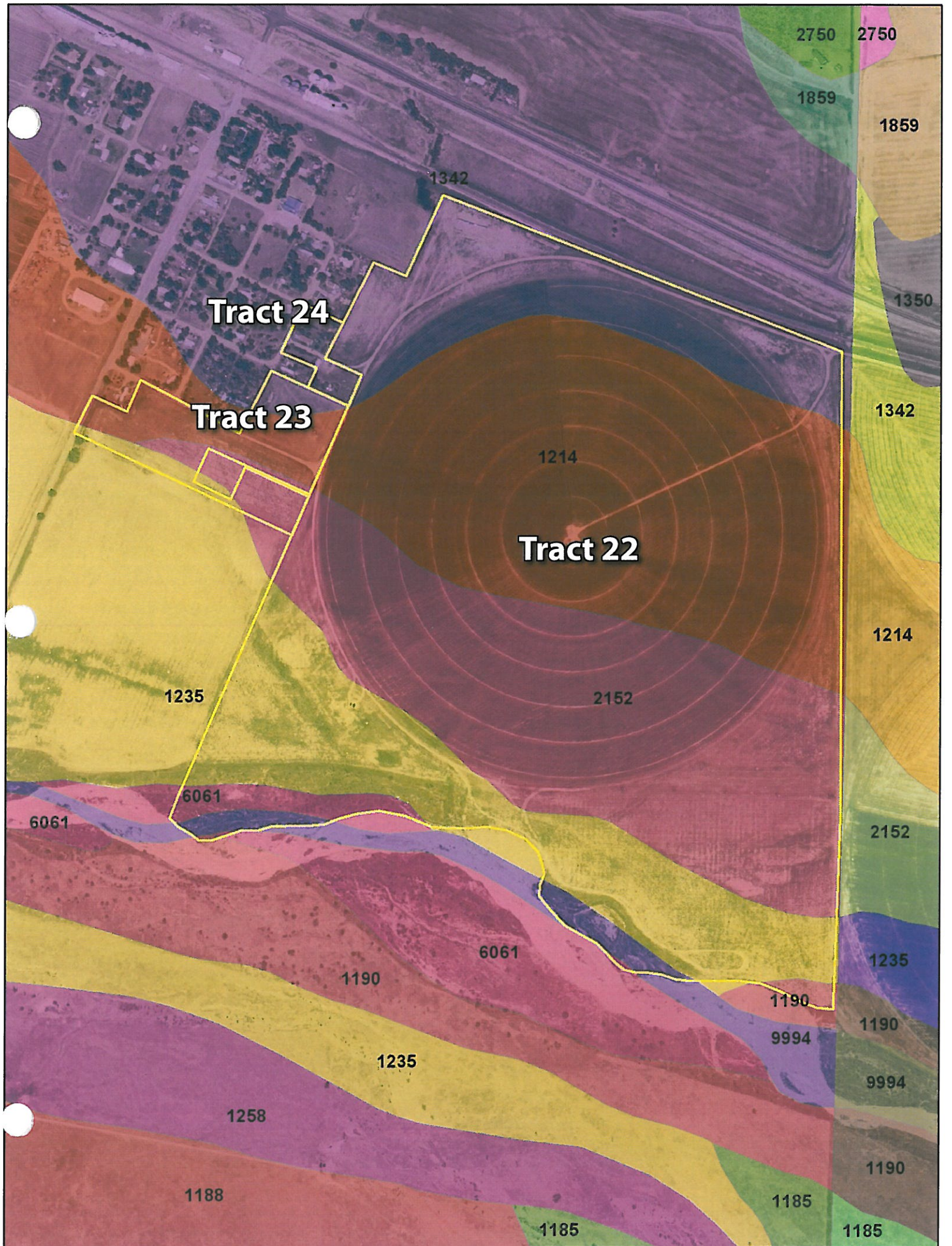

Tract 23



Tract 22

Soils Map

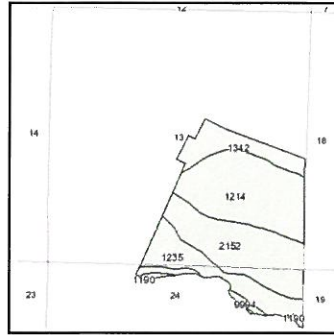
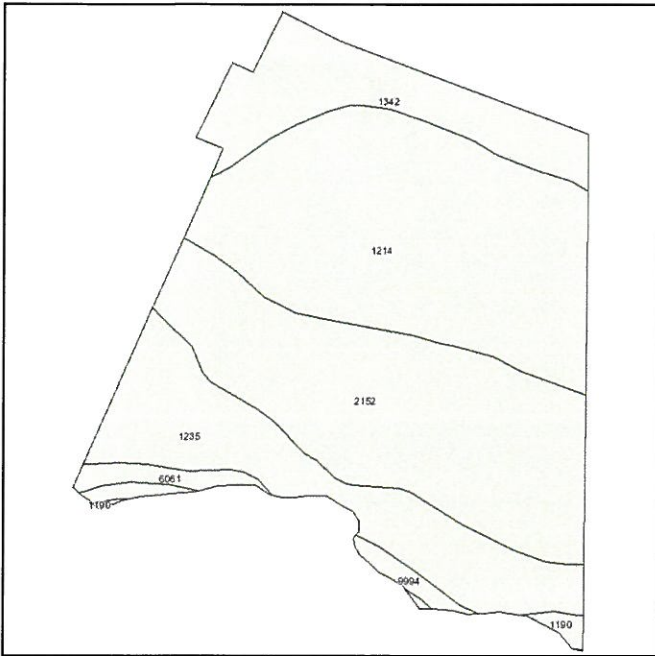

State: **Kansas**
 County: **Finney**
 Location: **013-025S-031W**
 Township: **Pierceville**
 Acres: **214.4**
 Date: **8/10/2010**



Fsa borders provided by the Farm Service Agency as of May 23, 2008.
 Soils data provided by USDA and NRCS.



Code	Soil Description	Acres	Percent of field	Non-Irr Class	Irr Class	Alfalfa hay	Alfalfa hay Irrigated	Corn Irrigated	Corn silage Irrigated	Grain sorghum	Grain sorghum Irrigated	Winter wheat	Winter wheat Irrigated
1214	Las clay loam, deep, occasionally flooded	76.6	35.7%	IVw	IIw					25	110	20	45
2152	Lesho clay loam, occasionally flooded	65.7	30.6%	IIIw				110		36	100	22	
1235	Las-Las Animas complex, occasionally flooded	37.2	17.4%	IIIw	IIw				25	25	110	20	45
1342	Bridgeport clay loam, rarely flooded	26.2	12.2%	IIc	I	3	6	160	23	55	115	33	60
9994	Rivers	3.8	1.8%	VIIIw									
6061	Lincoln soils, occasionally flooded	3.7	1.7%	VIIw									
1190	Las Animas soils, occasionally flooded	1.2	0.6%	VI				115				33	
Weighted Average						0.4	0.7	53.9	7.2	31	103	21.6	31.2

Tract 23

Soils Map

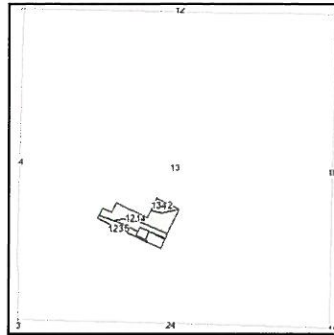
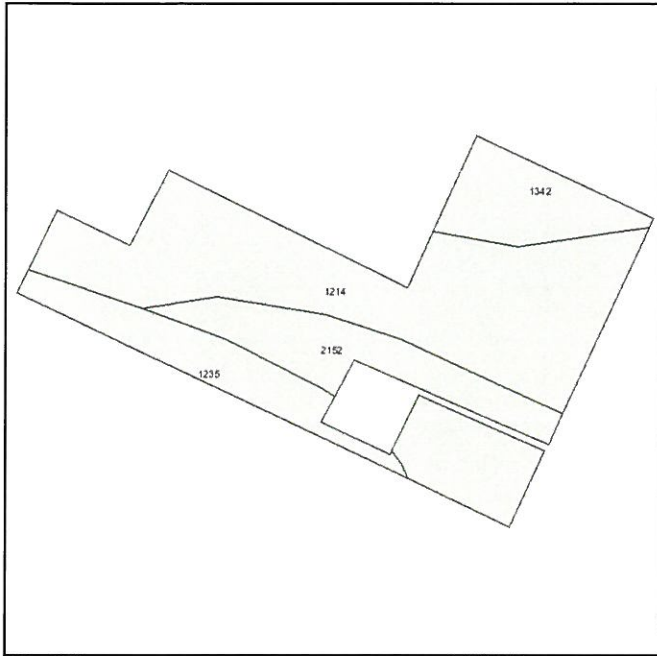

State: **Kansas**
 County: **Finney**
 Location: **013-025S-031W**
 Township: **Pierceville**
 Acres: **12.3**
 Date: **8/10/2010**



Fsa borders provided by the Farm Service Agency as of May 23, 2008.
 Soils data provided by USDA and NRCS.



Code	Soil Description	Acres	Percent of field	Non-Irr Class	Irr Class	Alfalfa hay	Alfalfa hay Irrigated	Corn Irrigated	Corn silage Irrigated	Grain sorghum	Grain sorghum Irrigated	Winter wheat	Winter wheat Irrigated
1214	Las clay loam, deep, occasionally flooded	6.2	50.7%	IVw	IIw					25	110	20	45
2152	Lesho clay loam, occasionally flooded	3.1	25.0%	IIIw				110		36	100	22	
1235	Las-Las Animas complex, occasionally flooded	1.6	13.0%	IIIw	IIw				25	25	110	20	45
1342	Bridgeport clay loam, rarely flooded	1.4	11.3%	IIc	I	3	6	160	23	55	115	33	60
Weighted Average						0.3	0.7	45.6	5.8	31.1	108.1	22	35.4

23

FINNEY
COUNTY *KS*

Finney County
Raylene Dick
P O Box M
Garden City, KS 67846
620-272-3527
www.finneycounty.org

2009
TAX STATEMENT
Real Estate

Statement: 002023
Pin: 67XT0A57

BEST FARMS INC

District Breakdown	Gen Tax
PIERCEVILLE TOWNSHIP	.54
USD 457	9.76
GARDEN CITY CC	4.36
STATE	.32
FINNEY COUNTY	8.07
TOTAL	23.05

COPY

Parcel ID		
296 24 0 00 00 001 00 0		
Tax Unit		
110 P 457		
City/Twp		
04 PIERCELILLE		
Sub Division		
000 RURAL NON-PLATTED		
Land Use	USD	Levy
9010	457	106.706

TOTAL TAX \$23.05

Class	Land	Improve	Gen Tax
AGRICULTURAL	216		23.05
TOTAL	216		23.05

TAX DUE \$23.05

1st half due on or before
December 20, 2009.
2nd half due on or before
May 10, 2010.
8% interest on delinquent taxes.

Legal Description
ALL NE4 LYING N OF ARKANSAS RIVER
Prop Addr: 00000 SEC 24 25-31 Sec: 24 Twp: 25 Rng: 31W
4 04243 000000 ACREAGE: 27.3

IF YOU NO LONGER OWN LISTED PROPERTY,
CALL OUR OFFICE.

To pay taxes online, go to...
www.accesskansas.org/kspropertytax/index.do

- On Personal Property and Oil/Gas Taxes -
- Half payments are not accepted after December 20th -
- All prior year delinquent taxes must be paid in full -
- before we can accept current tax. -

Please advise our office of any address changes.

*** 2nd Half Notices Will Not Be Sent ***

PLEASE RETURN APPROPRIATE COUPON BELOW WITH YOUR REMITTANCE.

Pay: Full Payment
Due Dec 20, 2009

\$23.05



200900202309

Statement # 002023

Please Send Receipt? YES

2009 Real Estate

with

BEST FARMS INC
10502 #6 ROAD

INGALLS KS 67853-9217

Count is by Manatron