

Tract 15

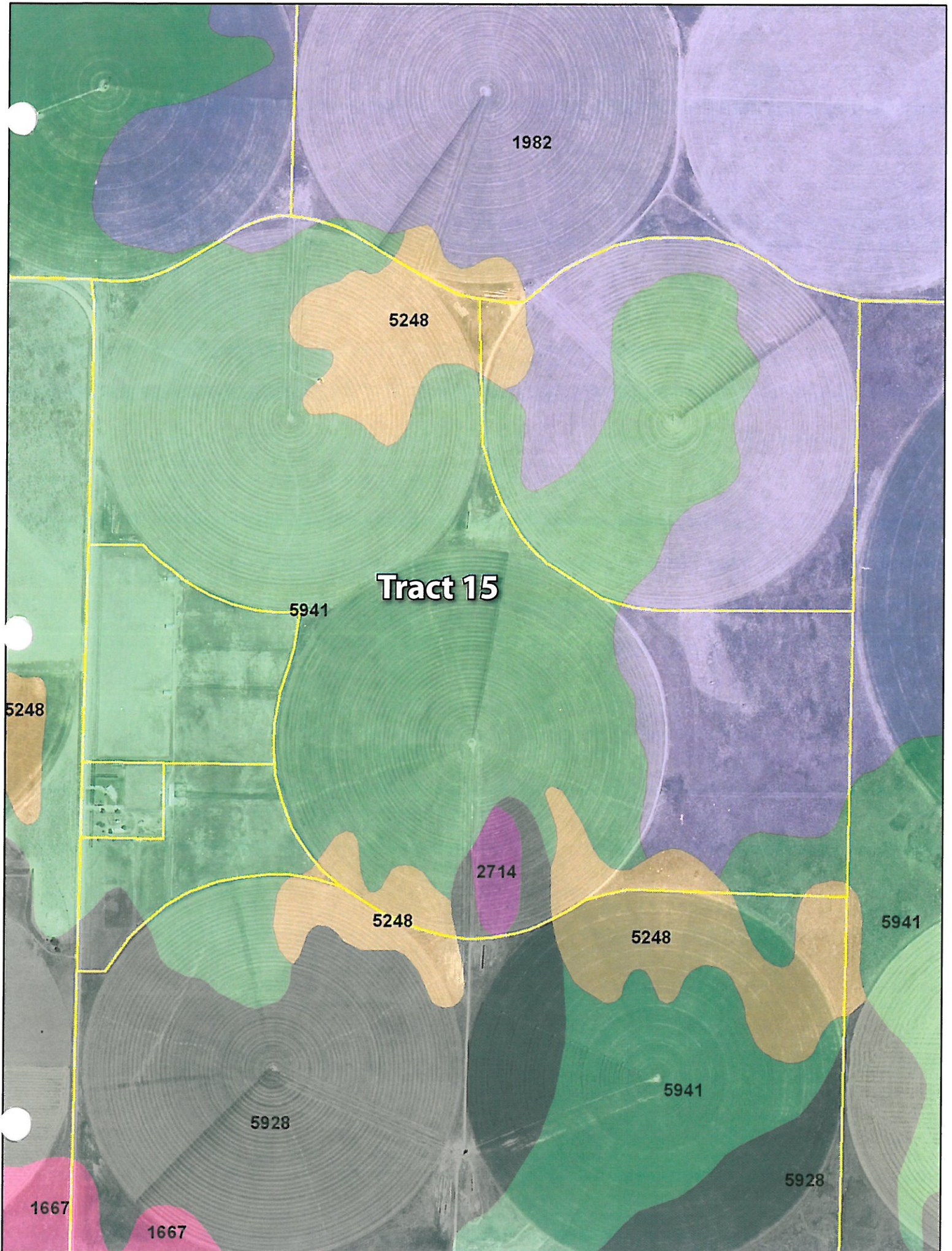

1982

5248

Tract 15

5941

5248

2714

5248

5248

5941

5928

1667

1667

5941

5928

Tract 15

Soils Map

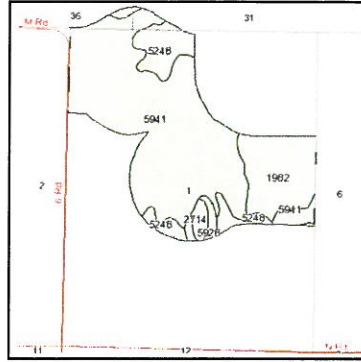
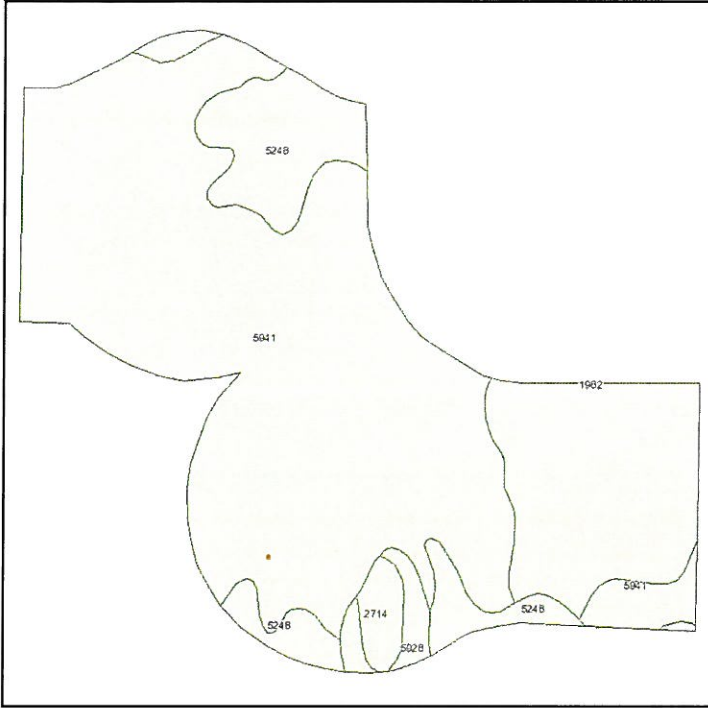

State: **Kansas**
 County: **Gray**
 Location: **001-026S-030W**
 Township: **Ingalls**
 Acres: **318.5**
 Date: **8/30/2010**



Fsa borders provided by the Farm Service Agency as of May 23, 2008.
 Soils data provided by USDA and NRCS.



Code	Soil Description	Acres	Percent of field	Non-Irr Class	Irr Class	Alfalfa hay Irrigated	Corn Irrigated	Grain sorghum Irrigated	Grain sorghum	Winter wheat Irrigated	Winter wheat
5941	Pratt-Tivoli loamy fine sands, 5 to 15 percent slopes	214.8	67.4%	Ve	IIle	6	105	85	35		18
1982	Valent fine sand, 5 to 20 percent slopes	55.8	17.5%	VIIe	VIe						
5248	Optima fine sand, 0 to 5 percent slopes	36.9	11.6%	VIe	IVe		80	60		40	
5928	Pratt loamy fine sand, 1 to 5 percent slopes	5.6	1.8%	IIIe	IIIe	6	115	90	41		23
2714	Ness clay	5.4	1.7%	VIW							
Weighted Average						4.2	82.1	65.9	24.3	4.6	12.5

Don Renick

15
S Circle

Well # 9 NE 1-26-30 - Gray County

Total Depth: 231' - drilled in December 1973.

STAPLES®

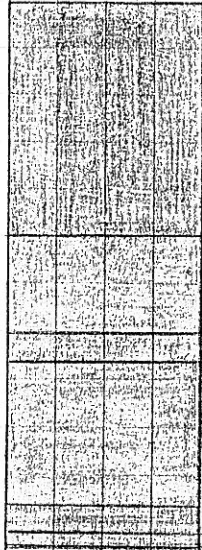

100' Plain

40' Perf.

10' Screen

65' Perf.

10' Screen
6' Perf.

120' Pump Setting, 8" x 2 1/2" x 1 1/2"
Tube & Shaft - RH Woodline Tu

1 - 4 Stage 12" Bowl GI 02361

1 - 16 1/2 x 8 Discharge Head - Peerl

Pump Base

75 HP Motor LJ1128359 G.E.

Inv. #3529

7-19-78 Lower 60' 8 x 2 1/2 x 1 1/2

Now setting at 180'.

6-25-79 - Inv. #5813 - put on 100 Hp Electric Motor - changed head shaft

5-22-80 - Inv. #7496 - changed out oil receiver.

4-14-81 - Inv. #9127 - pulled 180' pump, put in a new 4 stage 12JHMO Goulds
unit, repaired top end parts & set back in 180'.

2-28-83 - Miller Inv. #292 - Pulled off motor, set 110 HP Johnson Gear
Ratio - S/N 51624.

8-8-88 - Miller Inv. #1333 - Pulled 180' pump, put down a 5 Stage 12M90
bowl unit, lowered pump 40' - set back in 220' - Has M145 baffle.

6-17-09 - Inv. #014425 - Pulled 220' pump, T.V.'d well, sonar jet clear
bailed well, put in a new 5 Stage 12CLO Goulds Bowl Unit, repaired coil
shaft, changed oil in F100 Randolph Gear Drive 1:1 Ratio - S/N 92331 - se

Don Renick

(15)
N circle

Well # 8 NW 1-26-30 - Gray County

Total Depth: 216' - Drilled in December 1973

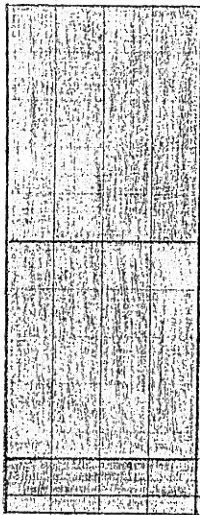

100' Plain

90' Perf.

20' Screen
6' Perf.

140' Pump Setting - 8" x 2½" x 1½" Col & Shaft

1 - 4 Stage 12" Bowls GI 02491

1 - 16½" x 8" Discharge Head

Pump Base

75 HP Motor LJ1128359

2-14-84 - Miller Inv. #444 - Pulled 140' repaired 4 stage Peerless bowl unit, re column, tube & shaft, lowered 55' - set Baffle at 170' - 150 Hp Johnston Gear 1 6:5 Ratio - S/N 48565.

5-13-05 - Inv. #0011309 - worked on oil

Per sheet - 2006 - pulled off gear drive
set 75 HP electric motor
set 75 HP WEG Soft-S

WATER RIGHT INFORMATION REPORT FOR : 21716 00

RIGHT TYPE: Appropriation

SOURCE: Groundwater USE: IRR

CURRENT STATUS: Certificate Issued

PRIORITY DATE: 27-DEC-73

CURRENT COMPLETE BY DATE: 31-DEC-76

COMPLETION ACKNOWLEDGED DATE: 09-MAR-76

CURRENT PERFECT BY DATE: 31-DEC-80

YEAR PERFECTED:

CERTIFICATE ISSUED DATE: 19-SEP-88

.....

APPLICANT(S):

> RENICK BROS INC(AKA: RENICK CATTLE CO) GARY S RENICK 10807 #6 RD INGALLS KS 67853

> PERSON ID (Old Address Code): 14562

> CORRESPONDENT SEQUENCE NUMBER: 1

>-----

.....

WATER USE CORRESPONDENT(S):

> BEST FARMS INC 10502 6 RD INGALLS KS 67853

> PERSON ID (Old Address Code): 58733

> CORRESPONDENT SEQUENCE NUMBER: 1

>-----

.....

ACTION TRAIL:

27-DEC-73 Pending Initial Review

13-MAR-75 Approved Pending Completion N+P BY 31-DEC-76 PERF BY 31-DEC-80

09-MAR-76 Completed Pending Inspection

8-MAY-82 Inspected Pending Perfection

12-JUL-82 Proposed Certificate

19-SEP-88 Certificate Issued

19-SEP-88 Record Yr 1980 822 Gpm (Lot 3) 790 Gpm (Nc N2 S2 N2) Norm

13-DEC-94 Corres & Wur From Renick Bros Inc To Donoco Farms Inc

17-NOV-05 Landowner Chg - Best Farms Inc

17-NOV-05 Wur From Donoco Farms Inc To Best Farms Inc

.....

CONSERVATION CONTRACT ACTION TRAIL:

.....

CONSERVATION PLAN ACTION TRAIL:

.....

SPECIAL CONDITIONS:

.....

QUANTITIES BY POINT OF DIVERSION:

> Section 1, T 26, R 30W ID 2 IRR AUTHORIZED 252.000 AF ADDITIONAL 252.000 AF

> Section 1, T 26, R 30W ID 3 IRR AUTHORIZED 248.000 AF ADDITIONAL 248.000 AF

.....

RATES BY POINT OF DIVERSION:

> Section 1, T 26, R 30W ID 2 IRR AUTHORIZED 825.000 gpm ADDITIONAL 825.000 gpm

> Section 1, T 26, R 30W ID 3 IRR AUTHORIZED 790.000 gpm ADDITIONAL 790.000 gpm

.....

LIMITATIONS: None

.....

STORAGE QUANTITIES: No active storage quantities associated with IRR use under this water right

STORAGE RATES: No active storage rates associated with IRR use under this water right

::::::::::::::::::

AUTHORIZED POINTS(S) OF DIVERSION

Section 1, T 26, R 30W, ID 2 (Internal PDIV_ID = 17409)

QUALIFIERS: SW NW NW

DIST. FROM SE CORNER: 5700 ft North 3880 ft West

LOT NUMBER: 3 LOT QUALIFIERS:

NUMBER OF WELLS: 1

COMMENT:

OLD LONGITUDE: 100.556030 OLD LATITUDE: 37.830232

NEW LONGITUDE: 100.555232 NEW LATITUDE: 37.825440

GPS LONGITUDE: GPS LATITUDE:

GPS FEET NORTH: GPS FEET WEST:

COUNTY: GRAY

FIELD OFFICE: GARDEN CITY FIELD OFFICE

GMD : 3

BASIN: ARKANSAS RIVER

STREAM:

SPECIAL_USE_AREA(S):

> ARK RIVER (IGUCA)

AQUIFER(S):

> ARK RIVER (IGUCA)

TEST INFORMATION:

> 18-MAY-82 822 gpm Field Inspection Test

METER ACTION TRAIL:

> 11-NOV-92 Meter Required GWMD Order Install by: 01-JUL-95

OVERLAPS:

Section 1, T 26, R 30W, ID 3 (Internal PDIV_ID = 52493)

QUALIFIERS: NC N2 S2 N2

DIST. FROM SE CORNER: 3600 ft North 2640 ft West

NUMBER OF WELLS: 1

COMMENT:

OLD LONGITUDE: 100.551831 OLD LATITUDE: 37.824386

NEW LONGITUDE: 100.550961 NEW LATITUDE: 37.819670

GPS LONGITUDE: GPS LATITUDE:

GPS FEET NORTH: GPS FEET WEST:

COUNTY: GRAY

FIELD OFFICE: GARDEN CITY FIELD OFFICE

GMD : 3

BASIN: ARKANSAS RIVER

STREAM:

SPECIAL_USE_AREA(S):

> ARK RIVER (IGUCA)

AQUIFER(S):

> ARK RIVER (IGUCA)

TEST INFORMATION:

> 18-MAY-82 790 gpm Field Inspection Test

METER ACTION TRAIL:

> 11-NOV-92 Meter Required GWMD Order Install by: 01-JUL-95

OVERLAPS:

.....

AUTHORIZED PLACE(S) OF USE

Section 31, T 25, R 29W, ID 3 (Internal PUSE_ID = 8489)

OWNER: BEST FARMS INC

Address:

** 10502 6 RD
 ** INGALLS KS 67853

Total acres authorized = 12.00 Acres

NE				NW				SW				SE			
NE	NW	SW	SE	NE	NW	SW	SE	NE	NW	SW	SE	NE	NW	SW	SE
.00	.00	.00	.00	.00	.00	.00	.00	.00	.00	.00	.00	.00	.00	.00	.00

COMMENT: LOT 4(SW SW)

OVERLAPS:

Section 1, T 26, R 30W, ID 2 (Internal PUSE_ID = 16814)

OWNER: BEST FARMS INC

Address:

** 10502 6 RD
 ** INGALLS KS 67853

Total acres authorized = 274.00 Acres

NE				NW				SW				SE			
NE	NW	SW	SE	NE	NW	SW	SE	NE	NW	SW	SE	NE	NW	SW	SE
1.00	38.00	39.00	4.00	84.00	59.00	1.00	38.00	5.00	.00	.00	.00	.00	5.00	.00	.00

COMMENT: L-1(NENE),L-2(NWNE),L-3(NENW),L-4(NWNW)

OVERLAPS:

Section 36, T 25, R 30W, ID 1 (Internal PUSE_ID = 39243)

OWNER: BEST FARMS INC

Address:

** 10502 6 RD
 ** INGALLS KS 67853

Total acres authorized = 8.00 Acres

NE				NW				SW				SE			
NE	NW	SW	SE	NE	NW	SW	SE	NE	NW	SW	SE	NE	NW	SW	SE
.00	.00	.00	.00	.00	.00	.00	.00	.00	.00	.00	.00	.00	.00	.00	8.00

COMMENT:

OVERLAPS:

> A 19977 00 IRR

.....

WATER USE INFORMATION:

Year	Qualifiers	SC	ID	Date Rcvd	Hours	GPM	Acre-feet	Code	Ac_Irr	Date Msrd	Wtr_Dp	Well_Dp	Reel	Blip
2009	5700N	3880W	1	2 22-FEB-10	1865	402	138.0	A	125	10-JAN-10	114	N/A	61	113
2009	3600N	2640W	1	3 22-FEB-10	1396	742	191.0	A	125	10-JAN-10	133	N/A	61	113
2008	5700N	3880W	1	2 27-FEB-09	2700	450	223.0	A	125	01-JAN-09	109	N/A	55	2507
2008	3600N	2640W	1	3 27-FEB-09	2034	700	260.0	A	125	01-JAN-09	112	N/A	55	2507
2007	5700N	3880W	1	2 25-FEB-08	2127	508	199.0	A	125	01-JAN-07	N/A	N/A	48	3194
2007	3600N	2640W	1	3 25-FEB-08	1718	699	221.0	A	125	01-AUG-88	111	N/A	48	3194
2006	5700N	3880W	1	2 01-MAR-07	1873	530	182.0	A	125		N/A	N/A	43	2916
2006	3600N	2640W	1	3 01-MAR-07	2112	670	258.0	A	125	01-AUG-88	111	N/A	43	2916
2005	5700N	3880W	1	2 23-FEB-06	1558	560	160.0	A	125		N/A	N/A	37	634
2005	3600N	2640W	1	3 23-FEB-06	1064	820	160.0	A	125	01-AUG-88	111	N/A	37	634

2004	5700N	3880W	1	2	10-FEB-05	220.0	A	125	N/A	N/A	30	561			
2004	3600N	2640W	1	3	10-FEB-05	257.0	A	125	01-AUG-88	111	N/A	30	561		
2003	5700N	3880W	1	2	01-MAR-04	253.0	A	125	N/A	N/A	26	8			
2003	3600N	2640W	1	3	01-MAR-04	248.0	A	125	01-AUG-88	111	N/A	26	8		
2002	5700N	3880W	1	2	27-FEB-03	280.0	A	125	N/A	N/A	19	2200			
2002	3600N	2640W	1	3	27-FEB-03	333.0	A	125	01-AUG-88	111	N/A	19	2200		
2001	5700N	3880W	1	2	27-FEB-02	750	243.0	A	125	01-FEB-84	56	214	13	2306	
2001	3600N	2640W	1	3	27-FEB-02	750	244.0	A	125	01-AUG-88	111	232	13	2306	
2000	5700N	3880W	1	2	02-MAR-01	750	259.0	A	125	01-FEB-84	55	214	8	989	
2000	3600N	2640W	1	3	02-MAR-01	750	262.0	A	125	01-AUG-88	111	232	8	989	
1999	5700N	3880W	1	2	03-MAR-00	184.0	A	125	01-FEB-84	55	214	4	1412		
1999	3600N	2640W	1	3	03-MAR-00	208.0	A	125	01-AUG-88	111	232	4	1412		
1998	5700N	3880W	1	2	22-FEB-99	750	257.0	A	125	01-FEB-84	55	214	93	2957	
1998	3600N	2640W	1	3	22-FEB-99	740	278.0	A	125	01-AUG-88	111	232	93	2957	
1997	5700N	3880W	1	2	02-MAR-98	201.0	A	125	01-FEB-84	55	214	89	1102		
1997	3600N	2640W	1	3	02-MAR-98	232.0	A	125	01-AUG-88	111	232	89	1102		
1996	5700N	3880W	1	2	03-MAR-97	182.0	A	125	01-FEB-84	55	214	83	998		
1996	3600N	2640W	1	3	03-MAR-97	187.0	A	125	01-AUG-88	111	232	83	998		
1995	5700N	3880W	1	2	01-MAR-96	0	750	241.0	7	125	01-FEB-84	55	214	77	647
1995	3600N	2640W	1	3	01-MAR-96	0	750	260.0	7	125	01-AUG-88	111	232	77	647
1994	5700N	3880W	1	2	01-MAR-95	2042	750	282.0	G	125	01-FEB-84	55	214	72	700
1994	3600N	2640W	1	3	01-MAR-95	1683	750	232.4	G	125	01-AUG-88	111	232	72	700
1993	5700N	3880W	1	2	28-FEB-94	1417	750	195.7	G	125	01-FEB-84	55	214	65	2046
1993	3600N	2640W	1	3	28-FEB-94	1947	750	268.9	G	125	01-AUG-88	111	232	65	2046
1992	5700N	3880W	1	2	01-MAR-93	2084	750	287.8	G	125	01-FEB-84	55	214	59	2207
1992	3600N	2640W	1	3	01-MAR-93	1801	750	248.7	G	125	01-SEP-88	111	232	59	2207
1991	5700N	3880W	1	2	02-MAR-92	2741	750	378.5	G	125	01-FEB-84	55	214	54	547
1991	3600N	2640W	1	3	02-MAR-92	2917	750	402.8	G	125	01-AUG-88	111	232	54	547
1990	5700N	3880W	1	2	21-FEB-91	1331	750	183.8	G	125	01-FEB-84	55	214	46	3708
1990	3600N	2640W	1	3	21-FEB-91	2467	750	340.7	G	125	01-AUG-88	111	232	46	3708
1989	5700N	3880W	1	2	23-FEB-90	1834	750	253.3	G	125	01-FEB-84	55	214	41	60
1989	3600N	2640W	1	3	23-FEB-90	2773	750	383.0	G	125	01-AUG-88	111	232	41	60
1988	5700N	3880W	1	2		1991	750	275.0	G	125	01-JAN-87	55	214	35	2998
1988	3600N	2640W	1	3		1175	750	162.3	G	125	01-AUG-88	111	232	35	2999
1987	5700N	3880W	1	2		1755	750	242.4	G	125		N/A	N/A	32	3191
1987	3600N	2640W	1	3		1104	650	132.1	G	125		N/A	N/A	32	3191
1986	5700N	3880W	1	2		2363	800	348.1	G	125		N/A	N/A	28	297
1986	3600N	2640W	1	3		2065	550	209.1	G	125		N/A	N/A	28	297
1985	5700N	3880W	1	2		2118	800	312.0	G			N/A	N/A	22	3914
1985	3600N	2640W	1	3		2005	800	295.3	G			N/A	N/A	22	3914
1984	5700N	3880W	1	2		1860	820	280.8	G	125		N/A	N/A	19	420
1984	3600N	2640W	1	3		1820	790	264.7	G	125		N/A	N/A	19	420
1983	5700N	3880W	1	2		0	900	250.0	7	130		N/A	N/A	14	17
1983	3600N	2640W	1	3		0	900	240.0	7	130		N/A	N/A	14	18
1982	5700N	3880W	1	2		1609	790	234.1	G	130	01-FEB-83	52	216	7	1615
1982	3600N	2640W	1	3		1821	822	275.6	G	130	01-FEB-83	66	231	7	1615
1981	5700N	3880W	1	2		1797	0	.0	G	130	01-DEC-73	35	216	2	3606
1981	5700N	3880W	1	2		Comment: 132960-E									
1981	3600N	2640W	1	3		1762	0	.0	G	130	01-DEC-73	48	231	2	3606
1981	3600N	2640W	1	3		Comment: 130240-E									
1980	5700N	3880W	1	2		1802	0	.0	0	125		N/A	N/A	0	0
1980	3600N	2640W	1	3		1840	0	.0	0	125		N/A	N/A	0	0

1979	5700N	3880W	1	2	1750	800	257.8	0	136	N/A	N/A	0	0
1979	3600N	2640W	1	3	1795	800	264.4	0	136	N/A	N/A	0	0
1978	5700N	3880W	1	2	1700	800	250.4	0	136	N/A	N/A	0	0
1978	3600N	2640W	1	3	1650	800	243.1	0	136	N/A	N/A	0	0
1977	5700N	3880W	1	2	1700	800	250.4	0	272	N/A	N/A	0	0
1977	3600N	2640W	1	3	1650	800	243.1	0	272	N/A	N/A	0	0
1976	5700N	3880W	1	2	1680	800	247.5	0	272	N/A	N/A	0	0
1976	3600N	2640W	1	3	1755	800	258.5	0	272	N/A	N/A	0	0
1975	5700N	3880W	1	2	1710	800	251.9	0	272	N/A	N/A	0	0
1975	3600N	2640W	1	3	1725	800	254.1	0	272	N/A	N/A	0	0
1974	5700N	3880W	1	2	1890	860	299.3	0	260	N/A	N/A	0	0
1974	3600N	2640W	1	3	1927	800	283.9	0	260	N/A	N/A	0	0

GRAY COUNTY TREASURER
 PO BOX 507
 CIMARRON, KS 67835-0507

Instructions
 DUE DEC 21, 2009
 NO 2ND HALF NOTICE
 OLDEST TAX IS PAID FIRST
 PHONE # TREASURER 620-855-3861
 APPRAISER 620-855-3858
 REMIT COUPON with PAYMENT



BEST FARMS, INC.
 C/O RENICK, MICHAEL
 10502 6 RD
 INGALLS KS 67853-9217

Property Description
 Tax Unit 030 Twp-INGALLS TOWNSHIP USD 477
 CAMA: 121-01-0-00-00-001.00-B
 N 3830' WL/2 1-26-30 207A
 LESS RD ROW & LESS TR

72 + part 9

Mail to

Total Tax	1,124.42
Half due 12/21/2009	562.21
CREDIT CARD - Fee Charged to User	

Assessments Class	Tax Year 2009			2008	Change	
	Land	Imprv	Total	Value	Value	%
AG RURAL	8,487		8,487	1,088.87	7,620	867 11.4
GROUNDWATER MGMT				35.55		
Total	8,487		8,487	1,124.42	7,620	867 11.4

COPY

Your Levies/Taxes	2009 Levy	2009 Tax	2008 Levy	%Chg	2008 Tax	Change \$	%
USD 477 GENERAL FUND	20.000	169.74	20.000		152.40	17.34	11.4
USD 477 OTHER FUNDS	26.130	221.77	18.867	38.5	143.77	78.00	54.3
USD 477 RECREATION	2.849	24.18	2.880	1.1-	21.95	2.23	10.2
KANSAS STATE	1.500	12.73	1.500		11.43	1.30	11.4
GRAY COUNTY	74.752	634.42	75.264	.7-	573.50	60.92	10.6
INGALLS TWP	.232	1.97	.215	7.9	1.64	.33	20.1
COUNTY LIBRARY DISTRICT	.815	6.92	.813	.2	6.20	.72	11.6
RURAL FIRE DISTRICT	2.019	17.14	1.349	49.7	10.28	6.86	66.7
GROUNDWATER MGMT		35.55			35.55		
Total	128.297	1,124.42	120.888	6.1	956.72	167.70	17.5

Tax Revenue	2009 Revenue	2008 Revenue	\$ Chg	% Chg
USD 477 GENERAL FUND	309,595	336,502	26,907-	8.0-
USD 477 OTHER FUNDS	422,385	330,171	92,214	27.9
USD 477 RECREATION	46,053	50,399	4,346-	8.6-
KANSAS STATE	97,111	97,153	42-	
GRAY COUNTY	4,839,538	4,874,788	35,250-	.7-
INGALLS TWP	1,548	1,564	16-	1.0-
COUNTY LIBRARY DISTRICT	30,386	30,409	23-	.1-
L FIRE DISTRICT	90,556	61,163	29,393	48.1
Total	5,837,172	5,782,149	55,023	1.0

Payment stub with payment

14 EPT of 15

GRAY COUNTY TREASURER
PO BOX 507
CIMARRON, KS 67835-0507

Instructions
DUE DEC 21, 2009
NO 2ND HALF NOTICE

OLDEST TAX IS PAID FIRST

PHONE # TREASURER 620-855-3861
APPRAISER 620-855-3858

REMIT COUPON with PAYMENT



BEST FARMS, INC.
C/O RENICK, MICHAEL
10502 6 RD
INGALLS KS 67853-9217

Property Description
Tax Unit 030 Twp-INGALLS TOWNSHIP USD 477
CAMA: 121-01-0-00-00-001.00-A
N 3850' E1/2 1-26-30 222A

72 + 9E

Total Tax	828.14
Half due 12/21/2009	414.07
CREDIT CARD - Fee Charged to User	

Assessments Class	Tax Year 2009			2008	Change	
	Land	Imprv	Total	Value	Value	%
AG RURAL	6,168		6,168	791.34	5,613	555 9.9
GROUNDWATER MGMT				36.80		

COPY

Total	6,168	6,168	828.14	5,613	555	9.9	
Your Levies/Taxes	2009 Levy	2009 Tax	2008 Levy	%Chg	2008 Tax	Change \$	%
USD 477 GENERAL FUND	20.000	123.36	20.000		112.26	11.10	9.9
USD 477 OTHER FUNDS	26.130	161.17	18.867	38.5	105.90	55.27	52.2
USD 477 RECREATION	2.849	17.57	2.880	1.1-	16.17	1.40	8.7
KANSAS STATE	1.500	9.25	1.500		8.42	.83	9.9
GRAY COUNTY	74.752	461.08	75.264	.7-	422.45	38.63	9.1
INGALLS TWP	.232	1.43	.215	7.9	1.21	.22	18.2
COUNTY LIBRARY DISTRICT	.815	5.03	.813	.2	4.56	.47	10.3
RURAL FIRE DISTRICT	2.019	12.45	1.349	49.7	7.57	4.88	64.5
GROUNDWATER MGMT		36.80			36.80		
Total	128.297	828.14	120.888	6.1	715.34	112.80	15.8

Tax Revenue	2009 Revenue	2008 Revenue	\$ Chg	% Chg
USD 477 GENERAL FUND	309,595	336,502	26,907-	8.0-
USD 477 OTHER FUNDS	422,385	330,171	92,214	27.9
USD 477 RECREATION	46,053	50,399	4,346-	8.6-
KANSAS STATE	97,111	97,153	42-	
GRAY COUNTY	4,839,538	4,874,788	35,250-	.7-
INGALLS TWP	1,548	1,564	16-	1.0-
COUNTY LIBRARY DISTRICT	30,386	30,409	23-	.1-
RURAL FIRE DISTRICT	90,556	61,163	29,393	48.1
Total	5,837,172	5,782,149	55,023	1.0

Payment stub with payment

