

Tract 16

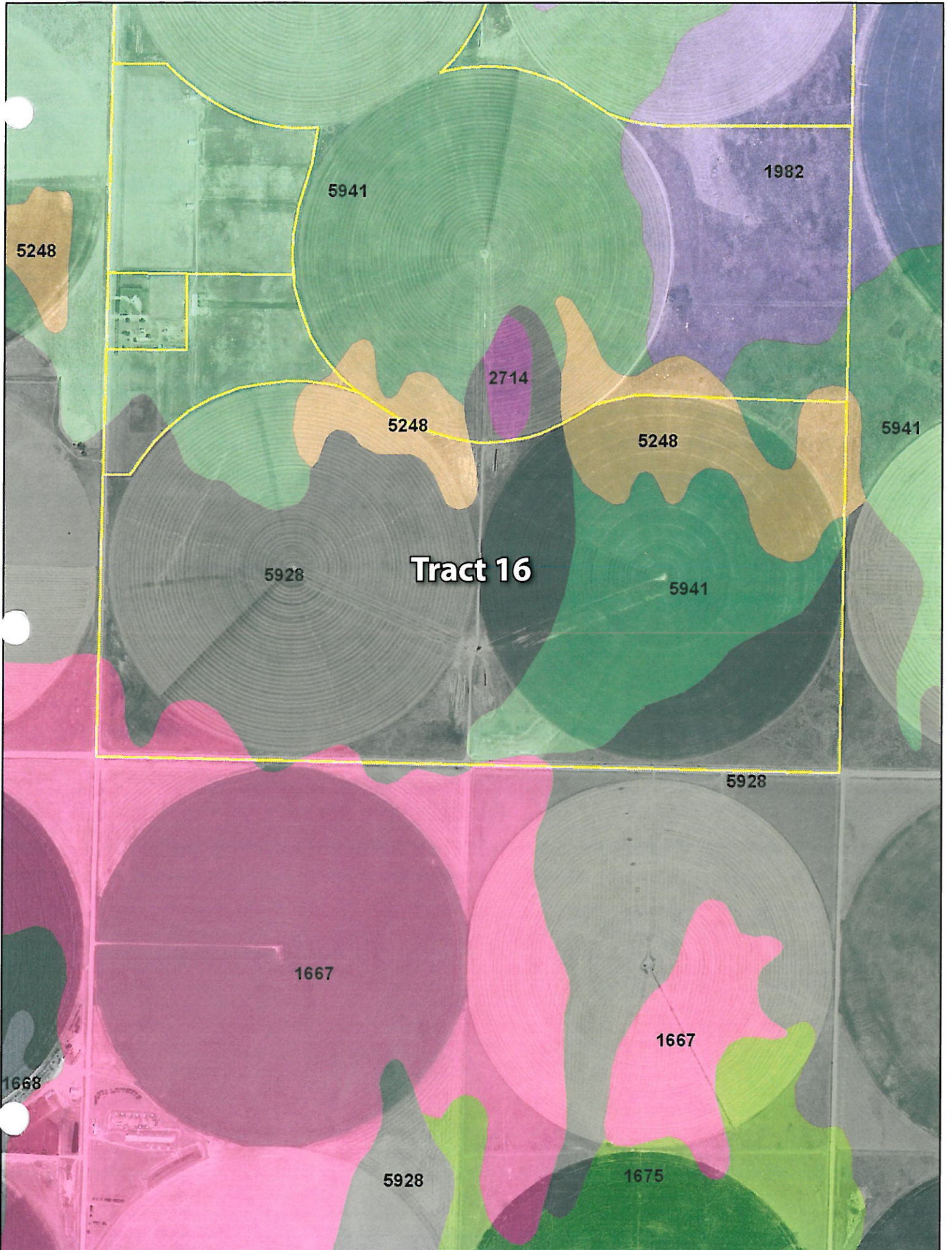

5941

1982

5248

2714

5248

5248

5941

Tract 16

5928

5941

5928

1667

1667

1668

5928

1675

Tract 16

Soils Map

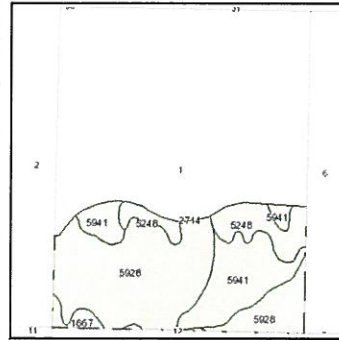
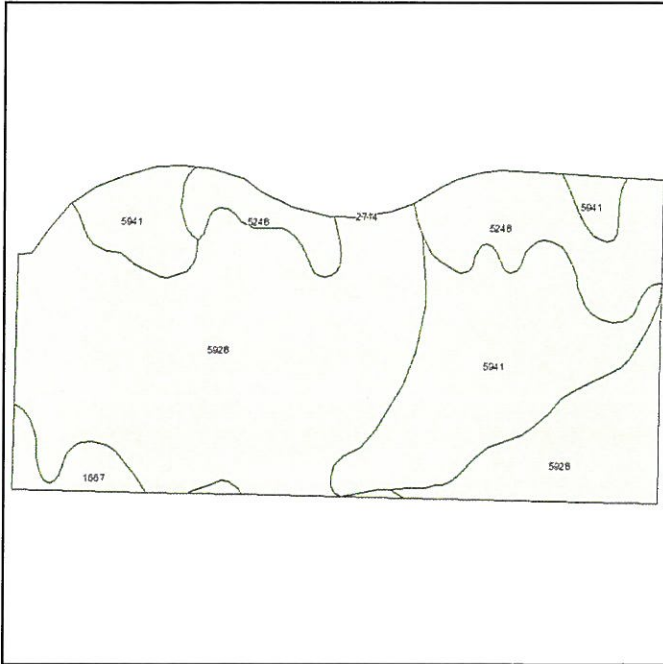

State: **Kansas**
 County: **Gray**
 Location: **001-026S-030W**
 Township: **Ingalls**
 Acres: **299.2**
 Date: **8/10/2010**



Fsa borders provided by the Farm Service Agency as of May 23, 2008.
 Soils data provided by USDA and NRCS.



Code	Soil Description	Acres	Percent of field	Non-Irr Class	Irr Class	Alfalfa hay Irrigated	Corn Irrigated	Corn silage Irrigated	Grain sorghum	Grain sorghum Irrigated	Winter wheat	Winter wheat Irrigated
5928	Pratt loamy fine sand, 1 to 5 percent slopes	169.8	56.7%	IIIe	IIIe	6	115		41	90	23	
5941	Pratt-Tivoli loamy fine sands, 5 to 15 percent slopes	78.3	26.2%	Ve	IIIe	6	105		35	85	18	
5248	Optima fine sand, 0 to 5 percent slopes	42.2	14.1%	VIe	IVe		80			60		40
1667	Manter fine sandy loam, 0 to 1 percent slopes	8.9	3.0%	Ile	IIs	6	130	20	20	70	25	55
Weighted Average						5.2	107.9	0.6	33	83.9	18.5	7.3

Don Renick

Well # 10-11

Total Depth - 248'

SW 1-26-30

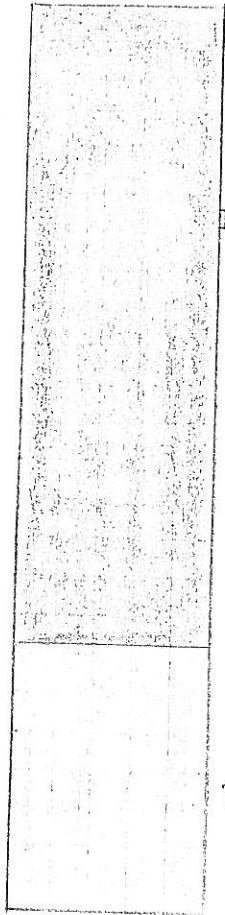

178' Plain

70 Perforation

125 H.P. U.S. Vertical Hollow Shaft

Pump Set 145' - 10" x 2 1/2" x 1 1/2" Column, Tube & Shaft

6 Stage 12 ES cut 7 5/8" O.D. S/N 4338

20 x 10 discharge head

10' - 10" suction pipe

5' - 10" discharge pipe

125 HP pumping panel, 440 volt, G.E. starter w/heaters & fusetrans

7-31-94 - Inv. #2528 - Repaired S150 Amarillo Gear Drive 4:3 Ratio - S/N 96943

*****2/14/84 - Miller Gearhead & Pump Inv. #443

Pulled 145' pump - set 240' pump

See folder for copy of invoice.

3/30/01-Inv. #0007712-Rebuilt G200 Randolph 10:11

6/18/02 - Inv. #8643 - Pulled 235' pump, put in a

new 6 Stage SJ12M bowl unit, replaced 11 - pipe,

tube & shaft - 10" X 2 1/2" X 1 1/2" with LH Woodline (20')

replaced 1 - pipe, tube & shaft - 10" X 2 1/2" X 1 1/2" X 10'

with LH Woodline Tube, repaired G200 Randolph Gear

Drive 11:10 Ratio - S/N 153641 - set back in 235'.

8-13-04 - Inv. #0010626 - changed oil in G200 Randolph Gear Drive 11:10 Ratio - S/N 153641

2006 - Renick papers - took off gear drive

set 150 Hp electric motor

set 150 HP panel from Well #20

WATER RIGHT INFORMATION REPORT FOR : 18794 00

RIGHT TYPE: Appropriation

SOURCE: Groundwater USE: IRR

CURRENT STATUS: Certificate Issued

PRIORITY DATE: 26-JAN-72

CURRENT COMPLETE BY DATE: 31-DEC-73

COMPLETION ACKNOWLEDGED DATE: 12-JAN-73

CURRENT PERFECT BY DATE: 31-DEC-77

YEAR PERFECTED:

CERTIFICATE ISSUED DATE: 06-MAY-86

::::::::::::::::::

APPLICANT(S):

> RENICK BROS INC(AKA: RENICK CATTLE CO) GARY S RENICK 10807 #6 RD INGALLS KS 67853

> PERSON ID (Old Address Code): 14562

> CORRESPONDENT SEQUENCE NUMBER: 1

>-----

::::::::::::::::::

WATER USE CORRESPONDENT(S):

> BEST FARMS INC 10502 6 RD INGALLS KS 67853

> PERSON ID (Old Address Code): 58733

> CORRESPONDENT SEQUENCE NUMBER: 1

>-----

> DIANE WARNER STEPHEN D SCHARTZ PO BOX 706 CIMARRON KS 67835

> PERSON ID (Old Address Code): 8555

> CORRESPONDENT SEQUENCE NUMBER: 1

>-----

::::::::::::::::::

ACTION TRAIL:

- 26-JAN-72 Pending Initial Review
- 11-OCT-72 Approved Pending Completion N+P BY 31-DEC-73 PERF BY 31-DEC-77
- 12-JAN-73 Completed Pending Inspection
- 09-FEB-78 Land Owner Change
- 19-MAY-82 Inspected Pending Perfection
- 11-JAN-83 Proposed Certificate
- 14-OCT-83 Added Wuc To Multiple Wur List
- 14-OCT-83 Corres & Wur From Mrs #3 To Renick Bros Inc & Leigh Warner
- 06-MAY-86 Certificate Issued
- 30-MAY-86 Land Owner Chg-Part Of Land-Diane Warner
- 11-JUN-86 Corres & Wur From Leigh Warner & Renick Bros Inc
- 11-JUN-86 To Sidney Warner & Renick Bros Inc
- 13-DEC-94 Corres & Wur From Renick Bros Inc To Donoco Farms Inc
- 06-SEP-05 Wur From Sidney Warner To Diane Warner - Pdiv #18311
- 17-NOV-05 Landowner Chg-Part Of Land- Best Farms Inc
- 17-NOV-05 Wur From Donoco Farms Inc To Best Farms Inc - Pdiv Id 29404
- 12-JAN-10 Water Right Violation-Notice Of Non-Compliance Issued

::::::::::::::::::

CONSERVATION CONTRACT ACTION TRAIL:

::::::::::::::::::

CONSERVATION PLAN ACTION TRAIL:

::::::::::::::::::

SPECIAL CONDITIONS:

::::::::::::::::::

QUANTITIES BY POINT OF DIVERSION:

> Section 6, T 26, R 29W ID 1 IRR AUTHORIZED 260.000 AF ADDITIONAL 260.000 AF
 > Section 1, T 26, R 30W ID 1 IRR AUTHORIZED 520.000 AF ADDITIONAL 520.000 AF

::::::::::::::::::

RATES BY POINT OF DIVERSION:

> Section 6, T 26, R 29W ID 1 IRR AUTHORIZED 835.000 gpm ADDITIONAL 835.000 gpm
 > Section 1, T 26, R 30W ID 1 IRR AUTHORIZED 1465.000 gpm ADDITIONAL 1465.000 gpm

::::::::::::::::::

LIMITATIONS:

> 2000GPM WHEN WELLS ARE PUMPED SIMULTANEOUSLY AS DESCRIBED IN CERT

::::::::::::::::::

STORAGE QUANTITIES: No active storage quantities associated with IRR use under this water right

STORAGE RATES: No active storage rates associated with IRR use under this water right

::::::::::::::::::

AUTHORIZED POINTS(S) OF DIVERSION

Section 6, T 26, R 29W, ID 1 (Internal PDIV_ID = 18311)

QUALIFIERS: NC SW

DIST. FROM SE CORNER: 1300 ft North 3930 ft West

NUMBER OF WELLS: 1

COMMENT:

OLD LONGITUDE: 100.538221 OLD LATITUDE: 37.818001

NEW LONGITUDE: 100.537813 NEW LATITUDE: 37.813390

GPS LONGITUDE: GPS LATITUDE:

GPS FEET NORTH: GPS FEET WEST:

COUNTY: GRAY

FIELD OFFICE: GARDEN CITY FIELD OFFICE

GMD : 3

BASIN: ARKANSAS RIVER

STREAM:

SPECIAL_USE_AREA(S):

> ARK RIVER (IGUCA)

AQUIFER(S):

> ARK RIVER (IGUCA)

TEST INFORMATION:

> 19-MAY-82 833 gpm Field Inspection Test

METER ACTION TRAIL:

> 11-NOV-92 Meter Required GWMD Order Install by: 01-JUL-96

METER INFORMATION:

Date Installed : Currently Installed? Y

> Manufacturer: Not available Model:

> Type: Not Available Serial No.:

> Meter Unit: N/A Meter Size: 6 Inch Multiplier: N/A

> Portable Pump Installation? N Multiple PDs? N Straightening Vanes? N

> Measuring Chamber? Meter Comment:

OVERLAPS:

Section 1, T 26, R 30W, ID 1 (Internal PDIV_ID = 29404)

QUALIFIERS: NC S2 S2

DIST. FROM SE CORNER: 660 ft North 2640 ft West

NUMBER OF WELLS: 1

COMMENT:

OLD LONGITUDE: 100.551831 OLD LATITUDE: 37.816201

NEW LONGITUDE: 100.550963 NEW LATITUDE: 37.811596
 GPS LONGITUDE: 100.551020 GPS LATITUDE: 37.812130
 GPS FEET NORTH: 854 GPS FEET WEST: 2657

COUNTY: GRAY
 FIELD OFFICE: GARDEN CITY FIELD OFFICE
 GMD : 3
 BASIN: ARKANSAS RIVER
 STREAM:

SPECIAL_USE_AREA(S):

> ARK RIVER (IGUCA)

AQUIFER(S):

> ARK RIVER (IGUCA)

TEST INFORMATION:

> 19-MAY-82 1464 gpm Field Inspection Test

METER ACTION TRAIL:

> 11-NOV-92 Meter Required GWMD Order Install by: 01-JUL-96

OVERLAPS:

 :::::::::::::::

AUTHORIZED PLACE(S) OF USE

Section 1, T 26, R 30W, ID 1 (Internal PUSE_ID = 13950)

OWNER: BEST FARMS INC

Address:

** 10502 6 RD
 ** INGALLS KS 67853

Total acres authorized = 272.00 Acres

NE				NW				SW				SE			
NE	NW	SW	SE	NE	NW	SW	SE	NE	NW	SW	SE	NE	NW	SW	SE
.00	.00	.00	.00	.00	.00	.00	.00	.00	.00	.00	.00	.00	.00	.00	.00

COMMENT:

OVERLAPS:

 :::::::::::::::

Section 6, T 26, R 29W, ID 1 (Internal PUSE_ID = 20766)

OWNER: DIANE WARNER

Address: STEPHEN D SCHARTZ

** PO BOX 706
 ** CIMARRON KS 67835

Total acres authorized = 136.00 Acres

NE				NW				SW				SE			
NE	NW	SW	SE	NE	NW	SW	SE	NE	NW	SW	SE	NE	NW	SW	SE
.00	.00	.00	.00	.00	.00	.00	.00	.00	.00	.00	.00	.00	.00	.00	.00

COMMENT: L-6 (NW SW) L-7 (SW SW)

OVERLAPS:

 :::::::::::::::

WATER USE INFORMATION:

Year	Qualifiers	SC	ID	Date Rcvd	Hours	GPM	Acre-feet	Code	Ac_Irr	Date Msrd	Wtr_Dp	Well_Dp	Reel	Blip
2009	1300N	3930W	6	1 01-MAR-10		244.0	A	123		N/A	N/A	61	2542	
2009	660N	2640W	1	1 22-FEB-10	1700	1312	411.0	A	250	10-JAN-10	152	N/A	61	113
2008	1300N	3930W	6	1 02-MAR-09		859	281.0	A	123	01-JAN-09	149	N/A	55	2765
2008	660N	2640W	1	1 27-FEB-09	2564	1150	542.0	A	250	01-JAN-09	147	N/A	55	2507
2007	1300N	3930W	6	1 22-FEB-08		230.0	A	123		N/A	N/A	48	2455	

2007	660N	2640W	1	1	25-FEB-08	3453	754	479.0	A	250	01-JAN-07	134	N/A	48	3194
2006	1300N	3930W	6	1	26-FEB-07	1880	680	210.0	A	123	01-JAN-07	N/A	N/A	42	2655
2006	660N	2640W	1	1	01-MAR-07	2071	1340	510.0	A	250	01-JAN-07	134	N/A	43	2916
2005	1300N	3930W	6	1	02-MAR-06		227.0	A	125		N/A	N/A	38	590	
2005	660N	2640W	1	1	23-FEB-06	2655	850	416.0	A	250	01-DEC-05	134	N/A	37	634
2004	1300N	3930W	6	1	14-MAR-05		219.0	A	125		N/A	N/A	32	1722	
2004	660N	2640W	1	1	10-FEB-05		453.0	A	250	01-JAN-03	120	N/A	30	561	
2003	1300N	3930W	6	1	11-MAR-04		611	260.0	A	125		N/A	N/A	26	1527
2003	660N	2640W	1	1	01-MAR-04		558.0	A	250	01-NOV-03	132	N/A	26	8	
2002	1300N	3930W	6	1	03-FEB-03		316.0	A	125		N/A	N/A	17	2499	
2002	660N	2640W	1	1	27-FEB-03		467.0	A	250	16-JAN-03	120	N/A	19	2200	
2001	1300N	3930W	6	1	13-FEB-02		679	246.0	A	125	01-JAN-98	195	245	12	1490
2001	660N	2640W	1	1	27-FEB-02		1000	405.0	A	250	01-JAN-87	38	248	13	2306
2000	1300N	3930W	6	1	21-FEB-01		700	240.0	A	125	01-JAN-98	195	245	6	2006
2000	1300N	3930W	6	1	21-FEB-01	Comment: SEE ALSO REEL 8 BLIP 1331									
2000	660N	2640W	1	1	02-MAR-01		1000	396.0	A	250	01-JAN-87	38	248	8	989
1999	1300N	3930W	6	1	14-FEB-00		700	259.0	A	125	01-JAN-98	195	245	2	1192
1999	660N	2640W	1	1	03-MAR-00		242.0	A	250	01-JAN-87	38	248	4	1412	
1998	1300N	3930W	6	1	05-FEB-99		670	210.0	A	125	01-JAN-98	195	245	93	581
1998	660N	2640W	1	1	22-FEB-99		725	332.0	A	250	01-JAN-87	38	248	93	2957
1997	1300N	3930W	6	1	26-JAN-98		219.0	A	121	01-JAN-79	120	260	86	2380	
1997	660N	2640W	1	1	02-MAR-98		322.0	A	250	01-JAN-87	38	248	89	1101	
1996	1300N	3930W	6	1	06-FEB-97		255.7	M	121	01-JAN-79	120	260	81	577	
1996	660N	2640W	1	1	03-MAR-97	1104	1100	176.0	A	250	01-JAN-87	38	248	83	998
1995	1300N	3930W	6	1	21-FEB-96	1440	800	212.1	G	121		120	260	75	2887
1995	660N	2640W	1	1	01-MAR-96	0	0	.0	5		01-JAN-87	38	248	77	647
1994	1300N	3930W	6	1	14-MAR-95	1246	800	183.5	G	121		120	260	72	708
1994	660N	2640W	1	1	01-MAR-95	2036	1200	449.9	G	250	01-JAN-87	38	248	72	700
1993	1300N	3930W	6	1	28-FEB-94	1011	800	148.9	G	120	01-JAN-79	120	260	65	2038
1993	660N	2640W	1	1	28-FEB-94	1956	1200	432.2	G	250	01-JAN-87	38	248	65	2044
1992	1300N	3930W	6	1	21-JAN-93	1760	800	259.3	G	121	01-JAN-79	120	260	56	2255
1992	660N	2640W	1	1	01-MAR-93	2228	1200	492.3	G	260	01-JAN-87	38	248	59	2205
1991	1300N	3930W	6	1	17-FEB-92	1761	800	259.4	G	125	01-JAN-79	120	260	52	2334
1991	660N	2640W	1	1	02-MAR-92	3813	1300	912.7	G	260	01-JAN-87	38	248	54	545
1990	1300N	3930W	6	1	07-FEB-91	0	800	256.0	7	123		N/A	N/A	46	954
1990	1300N	3930W	6	1	07-FEB-91	Comment: CORN & WHEAT, 1740-HRS									
1990	660N	2640W	1	1	21-FEB-91	3267	950	571.5	G	260	01-JAN-87	38	248	46	3707
1989	1300N	3930W	6	1	17-JAN-90	1368	800	201.5	G	120	01-JAN-79	120	260	39	2191
1989	660N	2640W	1	1	23-FEB-90	3465	950	606.1	G	250	01-JAN-87	38	248	41	61
1988	1300N	3930W	6	1		1624	800	239.0	7	121	01-JAN-79	120	260	35	621
1988	660N	2640W	1	1		2840	800	418.4	G	250	01-JAN-87	38	248	36	1369
1987	1300N	3930W	6	1		1285	800	189.0	7	121	01-JUN-79	141	260	29	3483
1987	660N	2640W	1	1		2844	850	445.1	G	250		N/A	N/A	32	3189
1986	1300N	3930W	6	1		740	800	109.0	7	120	01-JUN-79	141	260	24	1152
1986	660N	2640W	1	1		2844	1000	523.7	G	250	01-JAN-87	N/A	38	28	288
1985	1300N	3930W	6	1		1404	800	206.0	7	120	01-JUN-79	141	260	20	3133
1985	660N	2640W	1	1		3247	800	478.3	G			N/A	N/A	22	3912
1984	1300N	3930W	6	1		0	0	.0	0			N/A	N/A	0	0
1984	660N	2640W	1	1		2250	1200	497.2	G	260		N/A	N/A	19	419
1983	1300N	3930W	6	1		308	1000	56.9	8	120	01-JUN-79	141	260	14	378
1983	660N	2640W	1	1		0	1100	700.0	7	260		N/A	N/A	14	15
1982	1300N	3930W	6	1		389	1000	71.6	8	120	01-JUN-79	141	260	6	2795

1982	660N	2640W	1	1	2105	1400	542.0	7	260	01-FEB-83	82	248	7	1990
1981	1300N	3930W	6	1	1664	1000	306.5	8	120	01-JUN-79	141	260	4	1177
1981	1300N	3930W	6	1	Comment: 119840-E									
1981	660N	2640W	1	1	0	0	.0	6			N/A	N/A	4	1177
1980	660N	2640W	1	1	2800	800	412.5	6	250		N/A	N/A	99	9999
1979	1300N	3930W	6	1	1755	800	258.5	0	136		N/A	N/A	0	0
1979	660N	2640W	1	1	3750	800	552.4	0	272		N/A	N/A	0	0
1978	1300N	3930W	6	1	1770	800	260.7	0	136		N/A	N/A	0	0
1978	660N	2640W	1	1	1750	1500	483.3	0	272		N/A	N/A	0	0
1977	1300N	3930W	6	1	1785	800	262.9	0	408		N/A	N/A	0	0
1977	1300N	3930W	6	1	Comment: 408AC COM/W 0660N 2640W 01-26-29W									
1977	660N	2640W	1	1	1750	1500	483.3	0			N/A	N/A	0	0
1976	1300N	3930W	6	1	1675	800	246.7	0	390		N/A	N/A	0	0
1976	1300N	3930W	6	1	Comment: 390AC COM/W 0660N 2640W 01-26-29W									
1976	660N	2640W	1	1	1749	1500	483.1	0			N/A	N/A	0	0
1975	1300N	3930W	6	1	1710	800	251.9	0	390		N/A	N/A	0	0
1975	1300N	3930W	6	1	Comment: 390AC COM/W 0660N 2640W 01-26-29W									
1975	660N	2640W	1	1	1720	1500	475.1	0			N/A	N/A	0	0
1974	1300N	3930W	6	1	1852	800	272.8	0	390		N/A	N/A	0	0
1974	1300N	3930W	6	1	Comment: 390AC COM/W 0660N 2640W 01-26-29W									
1974	660N	2640W	1	1	1899	1500	524.5	0			N/A	N/A	0	0
1973	1300N	3930W	6	1	1944	800	286.4	0	390		N/A	N/A	0	0
1973	660N	2640W	1	1	1944	1600	572.7	0			N/A	N/A	0	0
1972	1300N	3930W	6	1	1563	800	230.2	0	390		N/A	N/A	0	0
1972	1300N	3930W	6	1	Comment: 390AC COM/W 0660N 3930W 01-26-30W									
1972	660N	2640W	1	1	1563	1600	460.5	0			N/A	N/A	0	0

16

GRAY COUNTY TREASURER
PO BOX 507
CIMARRON, KS 67835-0507

Instructions
DUE DEC 21, 2009
NO 2ND HALF NOTICE

OLDEST TAX IS PAID FIRST

PHONE # TREASURER 620-855-3861
APPRAISER 620-855-3858

REMIT COUPON with PAYMENT



BEST FARMS, INC.
C/O RENICK, MICHAEL
10502 6 RD
INGALLS KS 67853-9217

Mail to

Property Description
Tax Unit 030 Twp-INGALLS TOWNSHIP USD 477
CAMA: 121-01-0-00-00-001.00-C
SW1/4 1-26-30 153A LESS RD ROWS

10[✓] Wells
shared w/1/4 (#11)
~ 1000 gpm well

Total Tax	1,213.34
Half due 12/21/2009	606.67
CREDIT CARD - Fee Charged to User	

Assessments Class	Land	Imprv	Tax Year 2009		2008	Change	
			Total	Tax	Value	Value	%
AG RURAL	8,799		8,799	1,128.89	8,676	123	1.4
GROUNDWATER MGMT				84.45			

COPY

Total	8,799		8,799	1,213.34	8,676	123	1.4
-------	-------	--	-------	----------	-------	-----	-----

Your Levies/Taxes	2009 Levy	2009 Tax	2008 Levy	%Chg	2008 Tax	Change \$	%
USD 477 GENERAL FUND	20.000	175.98	20.000		173.52	2.46	1.4
USD 477 OTHER FUNDS	26.130	229.92	18.867	38.5	163.69	66.23	40.5
USD 477 RECREATION	2.849	25.07	2.880	1.1-	24.99	.08	.3
KANSAS STATE	1.500	13.20	1.500		13.01	.19	1.5
GRAY COUNTY	74.752	657.74	75.264	.7-	653.00	4.74	.7
INGALLS TWP	.232	2.04	.215	7.9	1.87	.17	9.1
COUNTY LIBRARY DISTRICT	.815	7.17	.813	.2	7.05	.12	1.7
RURAL FIRE DISTRICT	2.019	17.77	1.349	49.7	11.70	6.07	51.9
GROUNDWATER MGMT		84.45			84.45		
Total	128.297	1,213.34	120.888	6.1	1,133.28	80.06	7.1

Tax Revenue	2009 Revenue	2008 Revenue	\$ Chg	% Chg
USD 477 GENERAL FUND	309,595	336,502	26,907-	8.0-
USD 477 OTHER FUNDS	422,385	330,171	92,214	27.9
USD 477 RECREATION	46,053	50,399	4,346-	8.6-
KANSAS STATE	97,111	97,153	42-	
GRAY COUNTY	4,839,538	4,874,788	35,250-	.7-
INGALLS TWP	1,548	1,564	16-	1.0-
COUNTY LIBRARY DISTRICT	30,386	30,409	23-	.1-
RURAL FIRE DISTRICT	90,556	61,163	29,393	48.1
Total	5,837,172	5,782,149	55,023	1.0

Please remit appropriate payment stub with payment

(16)

GRAY COUNTY TREASURER
PO BOX 507
CIMARRON, KS 67835-0507

Instructions
DUE DEC 21, 2009
NO 2ND HALF NOTICE

OLDEST TAX IS PAID FIRST

PHONE # TREASURER 620-855-3861
APPRAISER 620-855-3858

REMIT COUPON with PAYMENT



BEST FARMS, INC.
C/O RENICK, MICHAEL
10502 6 RD
INGALLS KS 67853-9217

Property Description
Tax Unit 030 Twp-INGALLS TOWNSHIP USD 477
CAMA: 121-01-0-00-00-001.00-D
SE1/4 1-26-30 155A LESS RD ROW

*All Shares well
w/ SW 1/4 (#70) well located
on SW 1/4 ~ 1000 gpm well*

Total Tax	995.38
Half due 12/21/2009	497.69
CREDIT CARD - Fee Charged to User	

Assessments Class	Land	Imprv	Tax Year 2009		2008	Change	
			Total	Tax	Value	Value	%
AG RURAL	7,698		7,698	987.63	7,107	591	8.3
GROUNDWATER MGMT				7.75			

COPY

Total	7,698	7,698	995.38	7,107	591	8.3	
Your Levies/Taxes	2009 Levy	2009 Tax	2008 Levy	%Chg	2008 Tax	Change \$	%
USD 477 GENERAL FUND	20.000	153.96	20.000		142.14	11.82	8.3
USD 477 OTHER FUNDS	26.130	201.15	18.867	38.5	134.09	67.06	50.0
USD 477 RECREATION	2.849	21.93	2.880	1.1-	20.47	1.46	7.1
KANSAS STATE	1.500	11.55	1.500		10.66	.89	8.3
GRAY COUNTY	74.752	575.44	75.264	.7-	534.89	40.55	7.6
INGALLS TWP	.232	1.79	.215	7.9	1.53	.26	17.0
COUNTY LIBRARY DISTRICT	.815	6.27	.813	.2	5.78	.49	8.5
RURAL FIRE DISTRICT	2.019	15.54	1.349	49.7	9.59	5.95	62.0
GROUNDWATER MGMT		7.75			7.75		
Total	128.297	995.38	120.888	6.1	866.90	128.48	14.8

Tax Revenue	2009 Revenue	2008 Revenue	\$ Chg	% Chg
USD 477 GENERAL FUND	309,595	336,502	26,907-	8.0-
USD 477 OTHER FUNDS	422,385	330,171	92,214	27.9
USD 477 RECREATION	46,053	50,399	4,346-	8.6-
KANSAS STATE	97,111	97,153	42-	
GRAY COUNTY	4,839,538	4,874,788	35,250-	.7-
INGALLS TWP	1,548	1,564	16-	1.0-
COUNTY LIBRARY DISTRICT	30,386	30,409	23-	.1-
RURAL FIRE DISTRICT	90,556	61,163	29,393	48.1
Total	5,837,172	5,782,149	55,023	1.0

ment stub with payment

