

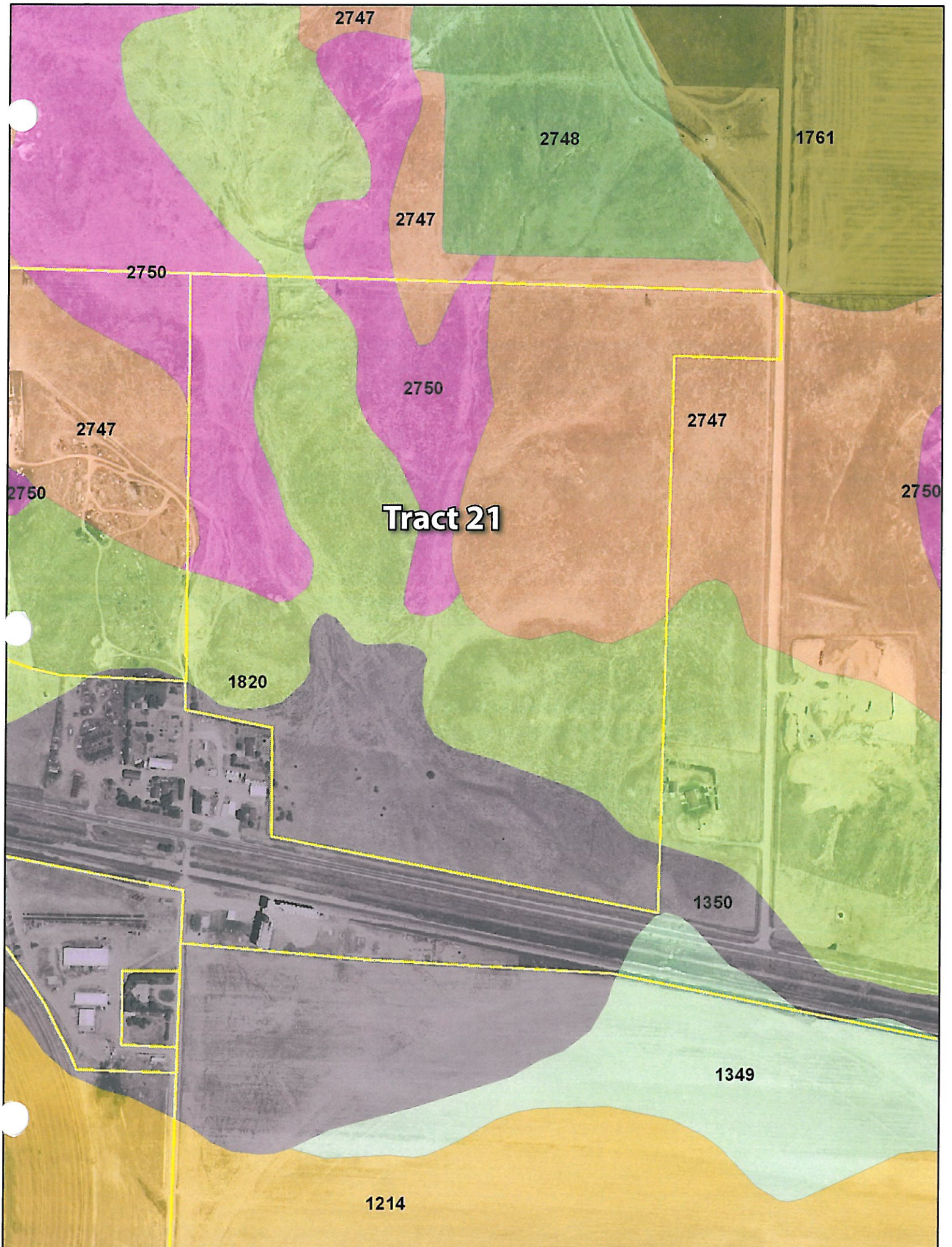

Tract 21



2747

2748

1761

2747

2750

2750

2747

2747

2750

2750

Tract 21

1820

1350

1349

1214

Tract 21

Soils Map

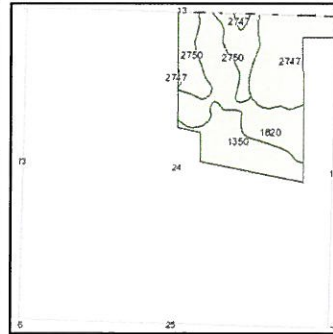
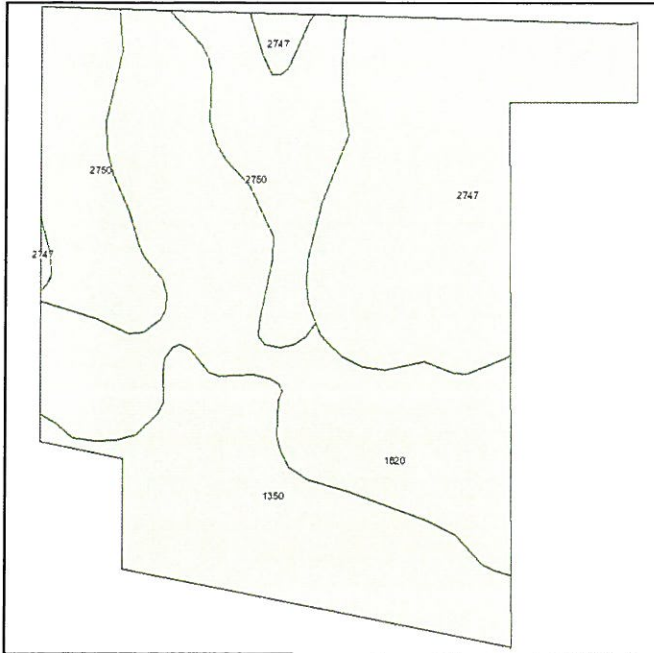

State: **Kansas**
 County: **Gray**
 Location: **024-025S-030W**
 Township: **Logan**
 Acres: **128.3**
 Date: **8/10/2010**



Fsa borders provided by the Farm Service Agency as of May 23, 2008.
 Soils data provided by USDA and NRCS.



Code	Soil Description	Acres	Percent of field	Non-Irr Class	Irr Class	Alfalfa hay Irrigated	Corn Irrigated	Corn silage Irrigated	Grain sorghum	Grain sorghum Irrigated	Winter wheat	Winter wheat Irrigated
1820	Schamber gravelly sandy loam, 5 to 25 percent slopes	40.5	31.6%	Vlls								
2747	Penden clay loam, 3 to 7 percent slopes	35.4	27.6%	llle					36		26	
1350	Bridgeport silty clay loam, 1 to 3 percent slopes	27.1	21.1%	llle	lle	6	125	22	47	110	30	55
2750	Penden clay loam, 7 to 15 percent slopes	25.3	19.7%	Vle					33		20	
Weighted Average						1.3	26.4	4.6	26.4	23.2	17.4	11.6

2009 Real Estate Tax Statement # 5115

Tax ID 2009 1-FA05050

(20) & (21)

GRAY COUNTY TREASURER
PO BOX 507
CIMARRON, KS 67835-0507

Instructions
DUE DEC 21, 2009
NO 2ND HALF NOTICE

OLDEST TAX IS PAID FIRST

PHONE # TREASURER 620-855-3861
APPRAISER 620-855-3858

REMIT COUPON with PAYMENT



BEST FARMS, INC.
C/O RENICK, MICHAEL
10502 6 RD
INGALLS KS 67853-9217

Property Description
Tax Unit 021 Twp-LOGAN TOWNSHIP USD 477
CAMA: 056-24-0-00-01-001.00-0
N1/2 24-25-30 253.46A LESS TR & LESS RD ROW
/s

pasture ✓
exclude approx 25 acres
POB 300ft from NE line

Total Tax	245.20
Half due 12/21/2009	122.60
CREDIT CARD - Fee Charged to User	

Class	Land	Imprv	Tax Year 2009		2008	Change	
			Total	Tax	Value	Value	%
AG RURAL	915	895	1,810	232.52	1,969	159-	8.1-
GROUNDWATER MGMT				12.68			

COPY

Total	915	895	1,810	245.20	1,969	159-	8.1-
-------	-----	-----	-------	--------	-------	------	------

Your Levies/Taxes	2009 Levy	2009 Tax	2008 Levy	%Chg	2008 Tax	Change \$	%
USD 477 GENERAL FUND	20.000	36.20	20.000		39.38	3.18-	8.1-
USD 477 OTHER FUNDS	26.130	47.30	18.867	38.5	37.15	10.15	27.3
USD 477 RECREATION	2.849	5.16	2.880	1.1-	5.67	.51-	9.0-
KANSAS STATE	1.500	2.72	1.500		2.95	.23-	7.8-
GRAY COUNTY	74.752	135.30	75.264	.7-	148.21	12.91-	8.7-
LOGAN TWP	.394	.71	.358	10.1	.70	.01	1.4
COUNTY LIBRARY DISTRICT	.815	1.48	.813	.2	1.60	.12-	7.5-
RURAL FIRE DISTRICT	2.019	3.65	1.349	49.7	2.66	.99	37.2
GROUNDWATER MGMT		12.68			12.68		

Total	128.459	245.20	121.031	6.1	251.00	5.80-	2.3-
-------	---------	--------	---------	-----	--------	-------	------

Tax Revenue	2009 Revenue	2008 Revenue	\$ Chg	% Chg
USD 477 GENERAL FUND	309,595	336,502	26,907-	8.0-
USD 477 OTHER FUNDS	422,385	330,171	92,214	27.9
USD 477 RECREATION	46,053	50,399	4,346-	8.6-
KANSAS STATE	97,111	97,153	42-	
GRAY COUNTY	4,839,538	4,874,788	35,250-	.7-
LOGAN TWP	2,856	2,853	3	.1
COUNTY LIBRARY DISTRICT	30,386	30,409	23-	.1-
RURAL FIRE DISTRICT	90,556	61,163	29,393	48.1

Total	5,838,480	5,783,438	55,042	1.0
-------	-----------	-----------	--------	-----

Mail to