

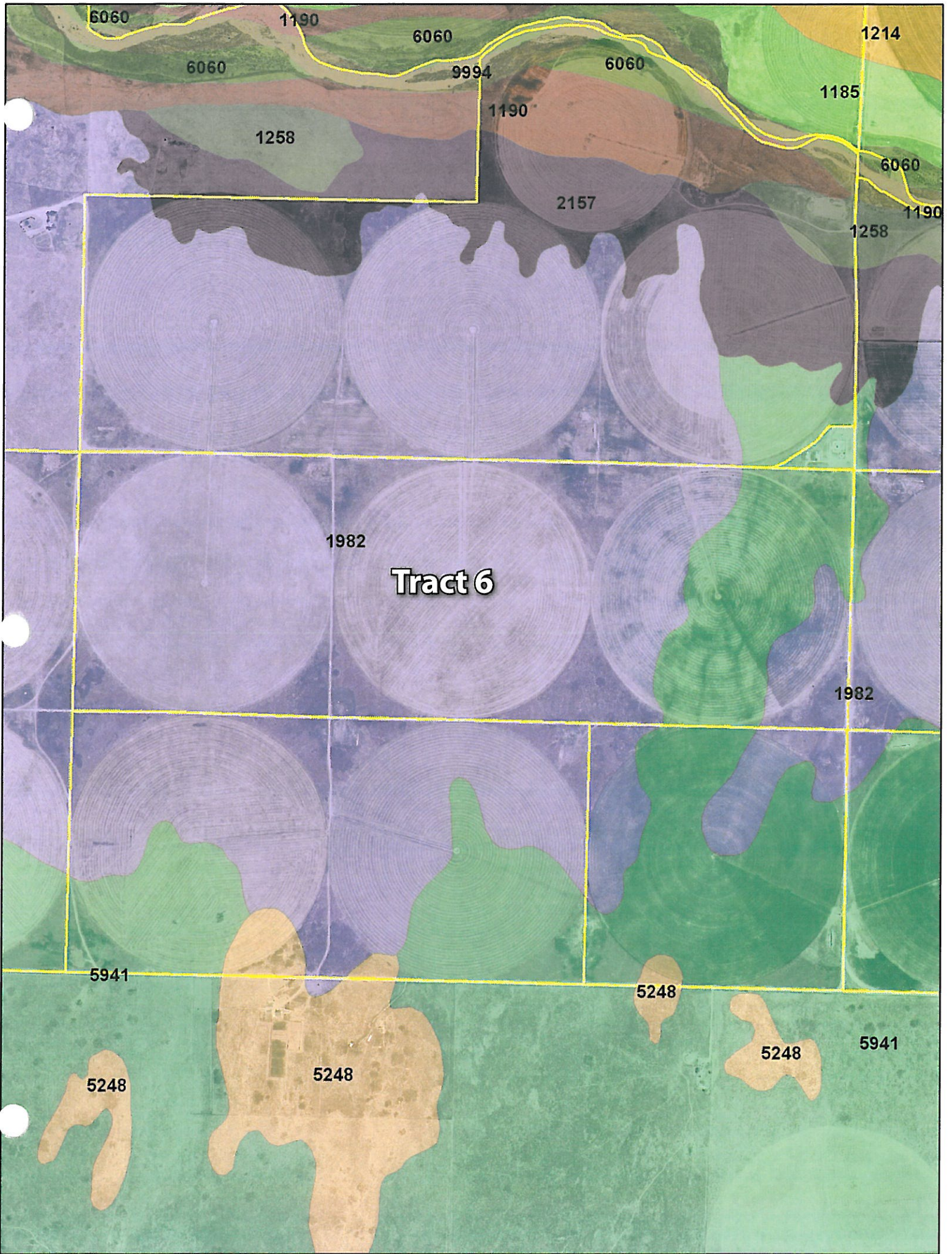

Tract 6



6060

1190

6060

1214

6060

9994

6060

1185

1258

1190

6060

2157

1190

1258

1982

Tract 6

1982

5941

5248

5248

5248

5248

5941

Tract 6

Soils Map

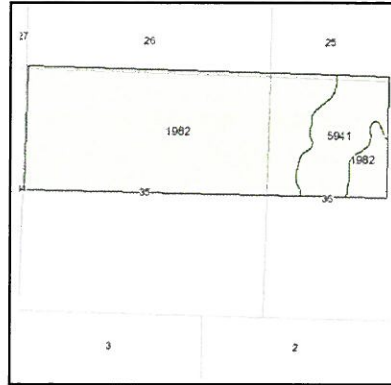
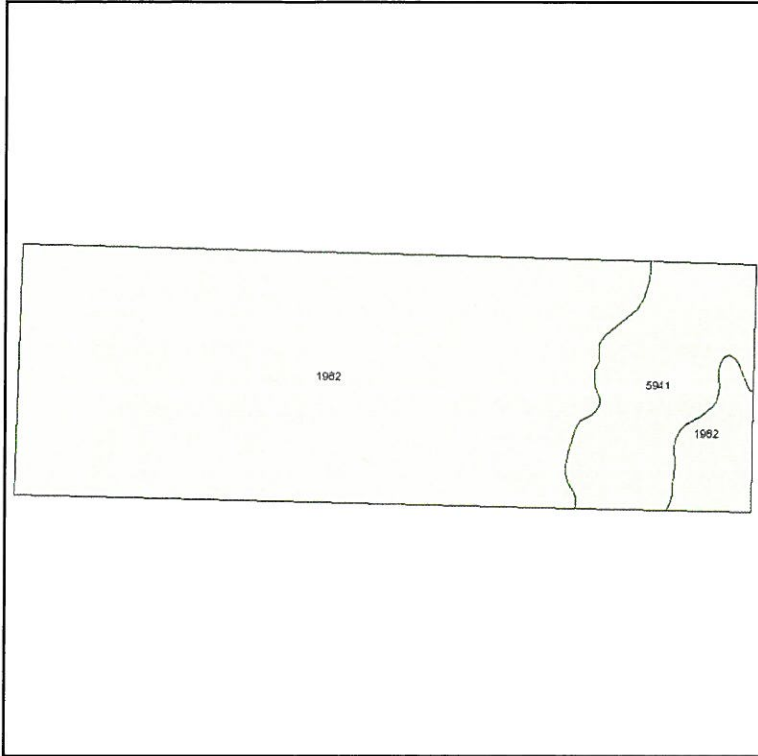

State: **Kansas**
 County: **Gray**
 Location: **035-025S-030W**
 Township: **Ingalls**
 Acres: **476.6**
 Date: **8/10/2010**



Fsa borders provided by the Farm Service Agency as of May 23, 2008.
 Soils data provided by USDA and NRCS.



Code	Soil Description	Acres	Percent of field	Non-Irr Class	Irr Class	Alfalfa hay Irrigated	Corn Irrigated	Grain sorghum	Grain sorghum Irrigated	Winter wheat
1982	Valent fine sand, 5 to 20 percent slopes	401.2	84.2%	Vllc	Vlc					
5941	Pratt-Tivoli loamy fine sands, 5 to 15 percent slopes	75.4	15.8%	Ve	Ille	6	105	35	85	18
Weighted Average						0.9	16.6	5.5	13.4	2.8

DON RENICK

⑥
E Cr.

Well # 55 NW 36-25-30 Gray County

Total Depth: 188' - drilled in March 1976.



75' Plain

160' Pump Setting - 3" x 2 1/4" x 1 1/2"
Column, Tube, and Shaft - LH Woodline

1 - 4 Stage 12" Bowl *SW12M*

85' Perf.

1 - 8" x 8" x 16 1/2" Discharge Head - Goulds

1 - 75 HP G.E. Motor

20' Screen
3' Perf.

8/31/91 - Inv. #0000250 - repaired
F60 Randolph Gear Drive 4:3 Ratio - S/N 41485

No Date - Miller Inv. #217 - Pulled 160' pump, lowered 20' - set 180' pump

2-28-83 - Miller Inv. #291 - New cooler, pulled off electric motor, put on
60 Hp Randolph Gear Drive 4:3 Ratio - S/N 41485

4-26-10 - Inv. #014983 - Pulled 180' pump, T.V.'d well, sonar jet cleaned 75', bailed well
put down a new 4 Stage SW12M Simmons bowl unit, repaired tube & shaft, serviced F60
Randolph Gear Drive 4:3 Ratio - S/N41485 - set 180' pump.

DOM RENICK

6

Middle Cr

Well # 56 NE 1/4 35-25-30 Gray County

Total Depth: 210' - drilled in March 1976.

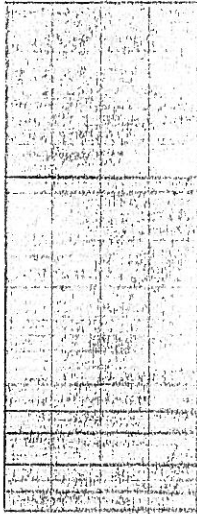

75' Plain

95' Perf.

10' Screen

14' Perf.

10' screen

6' Perf.

160' Pump Setting - 8" x 2 1/2" x 1 1/2"

Column, Tube, and Shaft -LH Woodline

1 - 4 Stage 12" Bowl Jumo

1 - 8" x 8" x 16 1/2" Discharge Assembly-Goulds

1 - 75 HP G.E. Motor

3-9-83 - Miller Inv. #11082-11084 - Pulled 160' pump, set 195' - 1 Baffle for air.

2-27-09 - Inv. #014178 - Pulled 195' pump, T.V.'d well, sonar jet cleaned 75 Ft., bailed well, repaired 4 Stage 12JHO Bowl Unit, repaired column, tube & shaft, changed oil in G125 Randolph Gear Drive 4:3 Ratio - S/N 915116 - set back 195' pump.

Well #57 NW¼ 35-25-30 Gray County

Total Depth: 231' - drilled in March 1976.

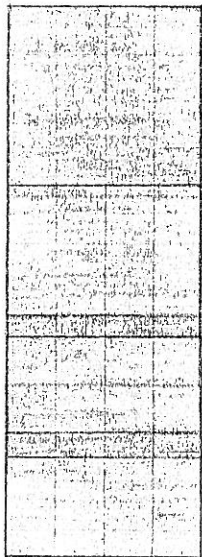

76' Plain

160' Pump Setting - 8" x 1½" x 2½"

Column, Tube, and Shaft - LH Woodline

1 - 8" x 8" x 16½" Discharge Assembly - Goulds

55' Perf.

1 - 4 Stage 12" Bowl JHMO

10' Screen

1 - 75 HP G.E. Motor

40' Perf.

6-10-78 Rework Bowls US JHMO 4 stage

10' Screen

2-9-84-Miller Inv. #445 - Pulled 160' pump, repaired
4 Stage 12" bowl unit, lowered 40'-set 200'-1 Baffle.

40' Perf.

3/30/01 - Inv. #0007713 - put on rebuilt G125 Randolph Gear Drive
1:1 Ratio - S/N 96202.

6-30-05 - Inv. #0011477 - Pulled 200' pump, T.V.'d well, sonar jet cleaned 75',
bailed well & cemented bottom (229'), put in a new 4 stage SP12M Simmons Bowl Unit,
replaced 180' of column, tube & shaft, lowered 20' - set back in 220' with
foam from 150' to 160'.

6-30-05 - Inv. #0011478 - changed oil in F125 Randolph Gear Drive 1:1 Ratio-S/N 96202

6

GRAY COUNTY TREASURER
 PO BOX 507
 CIMARRON, KS 67835-0507

Instructions
 DUE DEC 21, 2009
 NO 2ND HALF NOTICE

 OLDEST TAX IS PAID FIRST

 PHONE # TREASURER 620-855-3861
 APPRAISER 620-855-3858

 REMIT COUPON with PAYMENT



BEST FARMS, INC.
 C/O RENICK, MICHAEL
 10502 6 RD
 INGALLS KS 67853-9217

Mail to

Property Description
 Tax Unit 030 Twp-INGALLS TOWNSHIP USD 477
 CAMA: 057-36-0-00-00-002.00-A
 NW1/4 36-25-30 150A LESS RD ROW

#55 ✓

Total Tax	616.58
Half due 12/21/2009	308.29
CREDIT CARD - Fee Charged to User	

Assessments Class	Tax Year 2009			2008	Change	
	Land	Imprv	Total	Value	Value	%
AG RURAL	4,551		4,551	583.88	4,104	10.9
GROUNDWATER MGMT				32.70		
Total	4,551		4,551	616.58	4,104	10.9

COPY

Your Levies/Taxes	2009 Levy	2009 Tax	2008 Levy	%Chg	2008 Tax	Change \$	%
USD 477 GENERAL FUND	20.000	91.02	20.000		82.08	8.94	10.9
USD 477 OTHER FUNDS	26.130	118.92	18.867	38.5	77.43	41.49	53.6
USD 477 RECREATION	2.849	12.97	2.880	1.1-	11.82	1.15	9.7
KANSAS STATE	1.500	6.83	1.500		6.16	.67	10.9
GRAY COUNTY	74.752	340.18	75.264	.7-	308.87	31.31	10.1
INGALLS TWP	.232	1.06	.215	7.9	.88	.18	20.5
COUNTY LIBRARY DISTRICT	.815	3.71	.813	.2	3.34	.37	11.1
RURAL FIRE DISTRICT	2.019	9.19	1.349	49.7	5.54	3.65	65.9
GROUNDWATER MGMT		32.70			32.70		
Total	128.297	616.58	120.888	6.1	528.82	87.76	16.6

Tax Revenue	2009 Revenue	2008 Revenue	\$ Chg	% Chg
USD 477 GENERAL FUND	309,595	336,502	26,907-	8.0-
USD 477 OTHER FUNDS	422,385	330,171	92,214	27.9
USD 477 RECREATION	46,053	50,399	4,346-	8.6-
KANSAS STATE	97,111	97,153	42-	
GRAY COUNTY	4,839,538	4,874,788	35,250-	.7-
INGALLS TWP	1,548	1,564	16-	1.0-
COUNTY LIBRARY DISTRICT	30,386	30,409	23-	.1-
RURAL FIRE DISTRICT	90,556	61,163	29,393	48.1
Total	5,837,172	5,782,149	55,023	1.0

ment stub with payment.

2009 Real Estate Tax Statement # 5094
 Tax ID 2009 1-EA03280

(6)

GRAY COUNTY TREASURER
 PO BOX 507
 CIMARRON, KS 67835-0507

Instructions
 DUE DEC 21, 2009
 NO 2ND HALF NOTICE

 OLDEST TAX IS PAID FIRST

 PHONE # TREASURER 620-855-3861
 APPRAISER 620-855-3858

 REMIT COUPON with PAYMENT



BEST FARMS, INC.
 % RENICK, MICHAEL
 10502 6 RD
 INGALLS KS 67853-9217

Property Description
 Tax Unit 030 Twp-INGALLS TOWNSHIP USD 477
 CAMA: 057-35-0-00-00-001.00-A
 NE1/4 35-25-30 157A

#56 ✓

COPY

Mail to

Total Tax	313.26
Half due 12/21/2009	156.63
CREDIT CARD - Fee Charged to User	

Assessments Class	Tax Year 2009			2008	Change	
	Land	Imprv	Total	Value	Value	%
AG RURAL	2,184		2,184	280.21	1,896	288 15.2
GROUNDWATER MGMT				33.05		
Total	2,184		2,184	313.26	1,896	288 15.2

Your Levies/Taxes	2009 Levy	2009 Tax	2008 Levy	%Chg	2008 Tax	Change \$	%
USD 477 GENERAL FUND	20.000	43.68	20.000		37.92	5.76	15.2
USD 477 OTHER FUNDS	26.130	57.07	18.867	38.5	35.77	21.30	59.5
USD 477 RECREATION	2.849	6.22	2.880	1.1-	5.46	.76	13.9
KANSAS STATE	1.500	3.28	1.500		2.84	.44	15.5
GRAY COUNTY	74.752	163.26	75.264	.7-	142.71	20.55	14.4
INGALLS TWP	.232	.51	.215	7.9	.41	.10	24.4
COUNTY LIBRARY DISTRICT	.815	1.78	.813	.2	1.54	.24	15.6
RURAL FIRE DISTRICT	2.019	4.41	1.349	49.7	2.56	1.85	72.3
GROUNDWATER MGMT		33.05			33.05		
Total	128.297	313.26	120.888	6.1	262.26	51.00	19.4

Tax Revenue	2009 Revenue	2008 Revenue	\$ Chg	% Chg
USD 477 GENERAL FUND	309,595	336,502	26,907-	8.0-
USD 477 OTHER FUNDS	422,385	330,171	92,214	27.9
USD 477 RECREATION	46,053	50,399	4,346-	8.6-
KANSAS STATE	97,111	97,153	42-	
GRAY COUNTY	4,839,538	4,874,788	35,250-	.7-
INGALLS TWP	1,548	1,564	16-	1.0-
COUNTY LIBRARY DISTRICT	30,386	30,409	23-	.1-
L FIRE DISTRICT	90,556	61,163	29,393	48.1
Total	5,837,172	5,782,149	55,023	1.0

2009 Real Estate Tax Statement # 5095

Tax ID 2009 1-EA03290

6

GRAY COUNTY TREASURER
PO BOX 507
CIMARRON, KS 67835-0507

Instructions
DUE DEC 21, 2009
NO 2ND HALF NOTICE

OLDEST TAX IS PAID FIRST

PHONE # TREASURER 620-855-3861
APPRAISER 620-855-3858

REMIT COUPON with PAYMENT



BEST FARMS, INC.
% RENICK, MICHAEL
10502 6 RD
INGALLS KS 67853-9217

Property Description
Tax Unit 030 Twp-INGALLS TOWNSHIP USD 477
CAMA: 057-35-0-00-00-001.00-B
NW1/4 35-25-30 157A

57 ✓
COPY

Mail to

Total Tax	283.62
Half due 12/21/2009	141.81
CREDIT CARD - Fee Charged to User	

Assessments Class	Tax Year 2009			2008	Change	
	Land	Imprv	Total	Tax	Value	Value %
AG RURAL	1,953		1,953	250.57	1,701	252 14.8
GROUNDWATER MGMT				33.05		
Total	1,953		1,953	283.62	1,701	252 14.8

Your Levies/Taxes	2009 Levy	2009 Tax	2008 Levy	%Chg	2008 Tax	Change \$	%
USD 477 GENERAL FUND	20.000	39.06	20.000		34.02	5.04	14.8
USD 477 OTHER FUNDS	26.130	51.03	18.867	38.5	32.09	18.94	59.0
USD 477 RECREATION	2.849	5.56	2.880	1.1-	4.90	.66	13.5
KANSAS STATE	1.500	2.93	1.500		2.55	.38	14.9
GRAY COUNTY	74.752	146.01	75.264	.7-	128.03	17.98	14.0
INGALLS TWP	.232	.45	.215	7.9	.37	.08	21.6
COUNTY LIBRARY DISTRICT	.815	1.59	.813	.2	1.38	.21	15.2
RURAL FIRE DISTRICT	2.019	3.94	1.349	49.7	2.29	1.65	72.1
GROUNDWATER MGMT		33.05			33.05		
Total	128.297	283.62	120.888	6.1	238.68	44.94	18.8

Tax Revenue	2009 Revenue	2008 Revenue	\$ Chg	% Chg
USD 477 GENERAL FUND	309,595	336,502	26,907-	8.0-
USD 477 OTHER FUNDS	422,385	330,171	92,214	27.9
USD 477 RECREATION	46,053	50,399	4,346-	8.6-
KANSAS STATE	97,111	97,153	42-	
GRAY COUNTY	4,839,538	4,874,788	35,250-	.7-
INGALLS TWP	1,548	1,564	16-	1.0-
COUNTY LIBRARY DISTRICT	30,386	30,409	23-	.1-
RURAL FIRE DISTRICT	90,556	61,163	29,393	48.1
Total	5,837,172	5,782,149	55,023	1.0

