

**Tract 3**

**Tract 4**



1820

1349

1350

**Tracts 3 & 4**

1349

1214

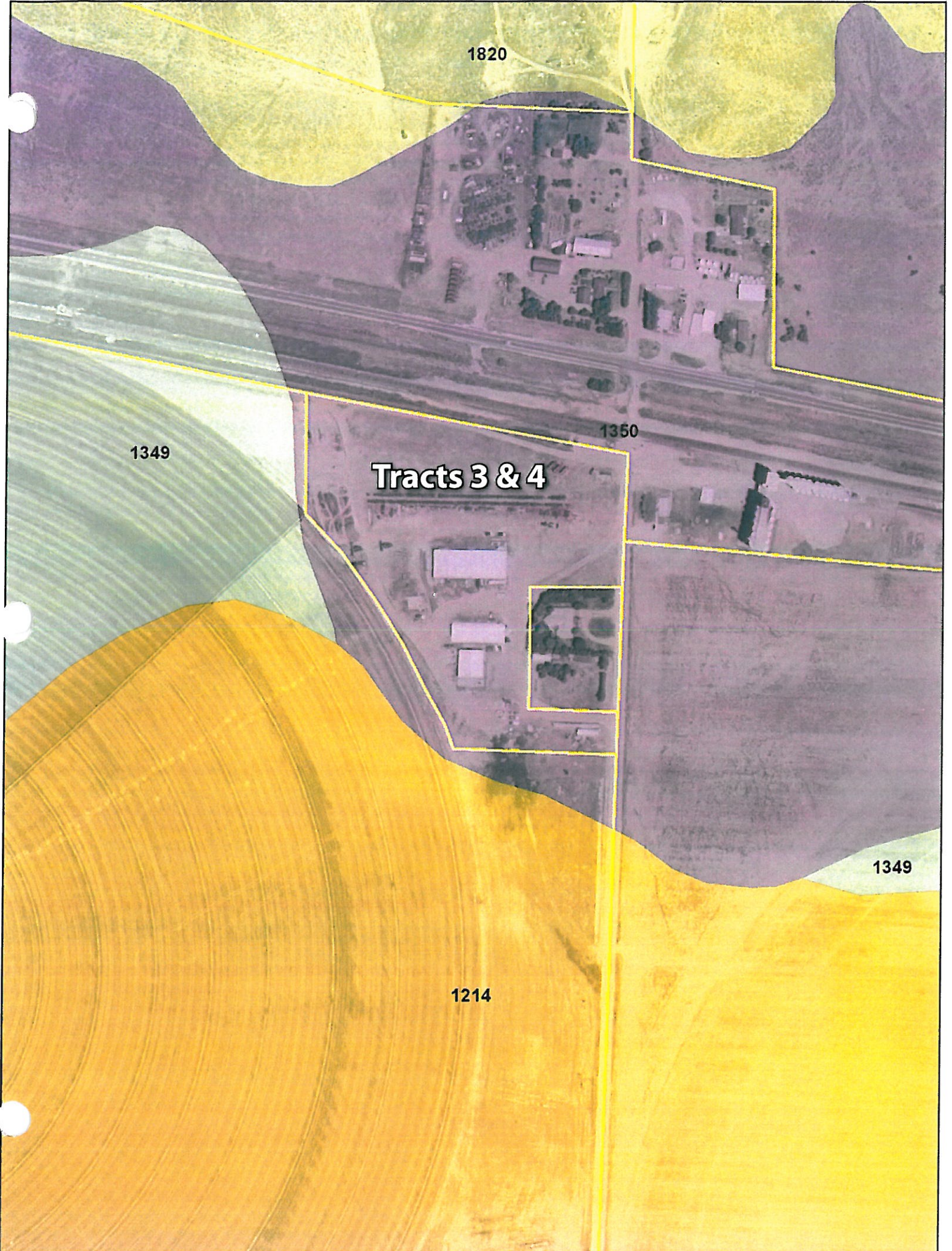



**COPY**  
 Charleston (4)

GRAY COUNTY TREASURER  
 PO BOX 507  
 CIMARRON, KS 67835-0507

**Instructions**  
 DUE DEC 21, 2009  
 NO 2ND HALF NOTICE  
 OLDEST TAX IS PAID FIRST  
 PHONE # TREASURER 620-855-3861  
 APPRAISER 620-855-3858  
 REMIT COUPON with PAYMENT

*Mom house*

RENICK, LOLA MARGARET  
 716 KENSINGTON BLVD  
 GARDEN CITY KS 67846-8516

Mail to

**Property Description**  
 Tax Unit 021 Twp-LOGAN TOWNSHIP USD 477  
 CAMA: 056-24-0-00-02-003.00-0  
 TR 2 IN NE1/4 SW1/4 24-25-30 1.6A  
 AKA BEG 2500' (S) E & 1820' (S) N SW/C, TH  
 W 250', N 280', E 250', S 280' TO POB

*Mom's house*

Total Tax	3,596.46
Half due 12/21/2009	1,798.23
CREDIT CARD - Fee Charged to User	

Assessments Class	Tax Year 2009				2008	Change	
	Land	Imprv	Total	Tax	Value	Value	%
RES RUR	699	25,126	25,825	3,271.46	25,783	42	.2
LF FEES RESIDENTIAL				325.00			

Your Levies/Taxes	2009 Levy	2009 Tax	2008 Levy	%Chg	2008 Tax	Change \$	%
USD 477 GENERAL FUND	20.000	470.50	20.000		469.66	.84	.2
USD 477 OTHER FUNDS	26.130	674.81	18.867	38.5	486.45	188.36	38.7
USD 477 RECREATION	2.849	73.58	2.880	1.1-	74.26	.68-	.9-
KANSAS STATE	1.500	38.74	1.500		38.67	.07	.2
GRAY COUNTY	74.752	1,930.46	75.264	.7-	1,940.53	10.07-	.5-
LOGAN TWP	.394	10.18	.358	10.1	9.23	.95	10.3
COUNTY LIBRARY DISTRICT	.815	21.05	.813	.2	20.96	.09	.4
RURAL FIRE DISTRICT	2.019	52.14	1.349	49.7	34.78	17.36	49.9
LF FEES RESIDENTIAL		325.00			313.00	12.00	
<b>Total</b>	<b>128.459</b>	<b>3,596.46</b>	<b>121.031</b>	<b>6.1</b>	<b>3,387.54</b>	<b>208.92</b>	<b>6.2</b>

Tax Revenue	2009 Revenue	2008 Revenue	\$ Chg	% Chg
USD 477 GENERAL FUND	309,595	336,502	26,907-	8.0-
USD 477 OTHER FUNDS	422,385	330,171	92,214	27.9
USD 477 RECREATION	46,053	50,399	4,346-	8.6-
KANSAS STATE	97,111	97,153	42-	
GRAY COUNTY	4,839,538	4,874,788	35,250-	.7-
LOGAN TWP	2,856	2,853	3	.1
COUNTY LIBRARY DISTRICT	30,386	30,409	23-	.1-
RURAL FIRE DISTRICT	90,556	61,163	29,393	48.1
<b>Total</b>	<b>5,838,480</b>	<b>5,792,429</b>	<b>46,051</b>	<b>.8</b>

203

102

...

.....

...

...

..

..

**COPY**

(4)

GRAY COUNTY TREASURER  
 PO BOX 507  
 CIMARRON, KS 67835-0507

**Instructions**  
 DUE DEC 21, 2009  
 NO 2ND HALF NOTICE  
 OLDEST TAX IS PAID FIRST  
 PHONE # TREASURER 620-855-3861  
 APPRAISER 620-855-3858  
 REMIT COUPON with PAYMENT

*Mom*  
*(Cement Patch of Land)*



RENICK, LOLA MARGARET  
 716 KENSINGTON BLVD  
 GARDEN CITY KS 67846-8516

**Property Description**  
 Tax Unit 021 Twp-LOGAN TOWNSHIP USD 477  
 CAMA: 056-24-0-00-02-001.00-0  
 TR IN SW1/4 24-25-30 .59A  
 AKA BEG PT ON E SEC LINE WHERE IT INTERS  
 S RR RW LINE, TH WLY ALONG RW 2690' POB,  
 TH S 120', W 215', N 150', SE 215' TO POB

*Patch West of Farm Office*

Total Tax **1.93**  
 Total due 12/21/2009 **1.93**  
 CREDIT CARD - Fee Charged to User

*Pd in full 12/17/09*

Assessments Class	Tax Year 2009			2008	Change	
	Land	Imprv	Total	Value	Value	%
AG RURAL	15		15	1.93	18	3- 16.7-

Your Levies/Taxes	2009 Levy	2009 Tax	2008 Levy	%Chg	2008 Tax	Change \$	%
USD 477 GENERAL FUND	20.000	.30	20.000		.36	.06	16.7-
USD 477 OTHER FUNDS	26.130	.39	18.867	38.5	.34	.05	14.7
USD 477 RECREATION	2.849	.04	2.880	1.1-	.05	.01	20.0-
KANSAS STATE	1.500	.02	1.500		.03	.01	33.3-
GRAY COUNTY	74.752	1.13	75.264	-.7-	1.36	.23	16.9-
LOGAN TWP	.394	.01	.358	10.1	.01		
COUNTY LIBRARY DISTRICT	.815	.01	.813	.2	.01		
RURAL FIRE DISTRICT	2.019	.03	1.349	49.7	.02	.01	50.0
<b>Total</b>	<b>128.459</b>	<b>1.93</b>	<b>121.031</b>	<b>6.1</b>	<b>2.18</b>	<b>.25</b>	<b>11.5-</b>

Tax Revenue	2009 Revenue	2008 Revenue	\$ Chg	% Chg
USD 477 GENERAL FUND	309,595	336,502	26,907-	8.0-
USD 477 OTHER FUNDS	422,385	330,171	92,214	27.9
USD 477 RECREATION	46,053	50,399	4,346-	8.6-
KANSAS STATE	97,111	97,153	42-	
GRAY COUNTY	4,839,538	4,874,788	35,250-	.7-
LOGAN TWP	2,856	2,853	3	.1
COUNTY LIBRARY DISTRICT	30,386	30,409	23-	.1-
RURAL FIRE DISTRICT	90,556	61,163	29,393	48.1
<b>Total</b>	<b>5,632,069</b>	<b>5,873,275</b>	<b>241,206-</b>	<b>4.1-</b>

COPY



# KANSAS LAND AUCTION

## Home - Tract 4



**Tract 4:** 2 acre home site improved with a ranch style home, brick and stucco exterior, newer roof with lifetime shingles, landscaping, 4,000± sq. ft. on main floor, kitchen with Jen-Air stove and ceramic tiled, built-in eating counter, living room, 2 fireplaces, full finished basement, 4 bedrooms, 2 full baths, 10 x 12' walk-in closet, dining room with large built-in china cabinet, great room with surround windows and natural lighting, utility room, office with built-in desk & sewing center, ceramic tile, brick and redwood tongue & groove accents, cathedral ceiling, 2 natural gas furnaces, central air, lawn irrigation system, abundant closets and storage, two car attached garage, chain link fence and much more. Well stays with Tract 4.



# TUESDAY, OCTOBER 26 - 10AM

AT THE GRAY CO. 4-H GROUNDS - CIMARRON, KS

**SCHRADER**  
Real Estate & Auction Co., Inc.

**800.451.2709**  
SchraderAuction.com



Westchester Auctions LLC  
THE LAND MARKETING AUTHORITY

