

Tract 8

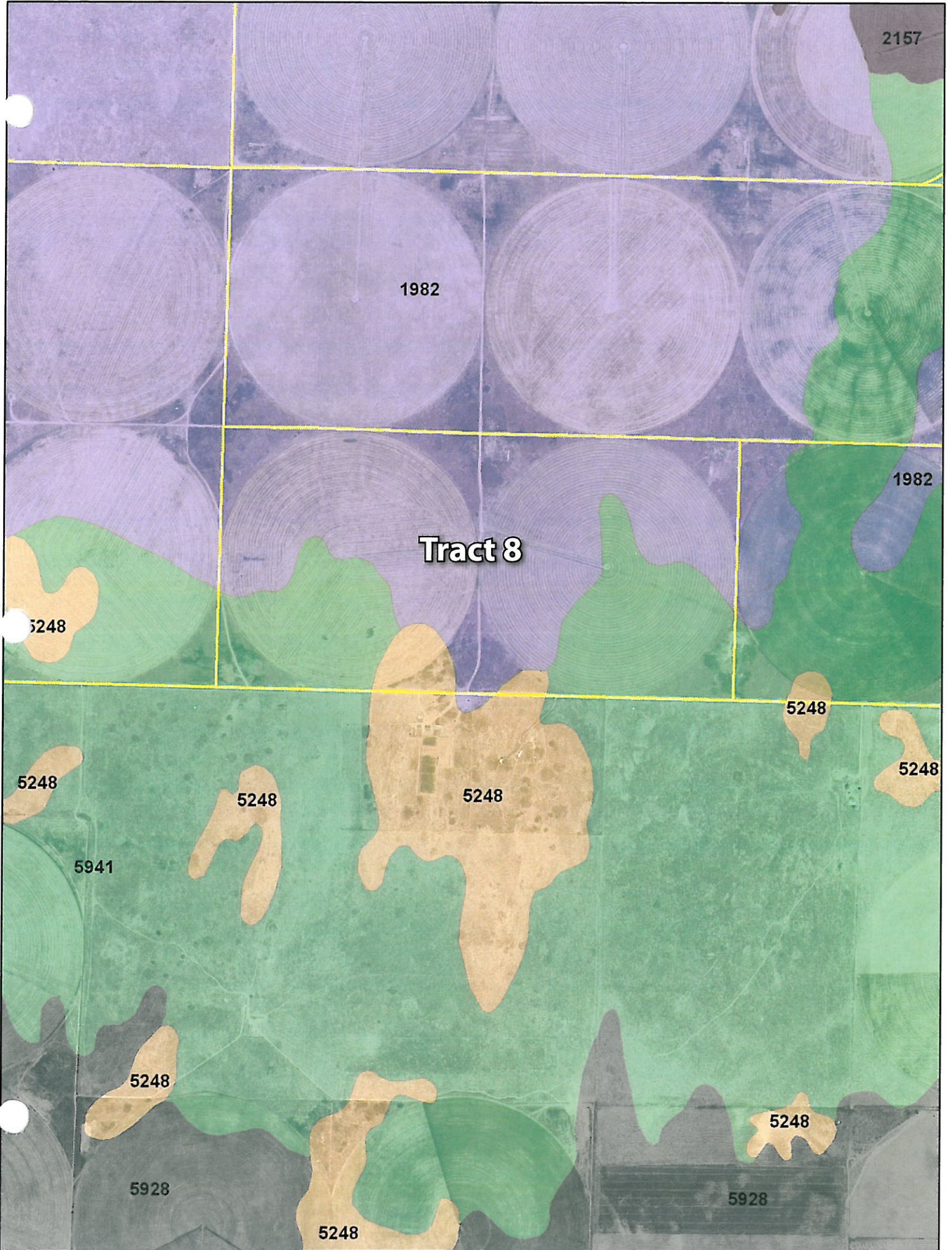

2157

1982

1982

Tract 8

5248

5248

5248

5248

5248

5248

5941

5248

5248

5928

5928

5248

Tract 8

Soils Map

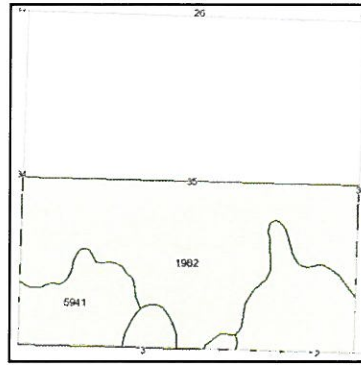
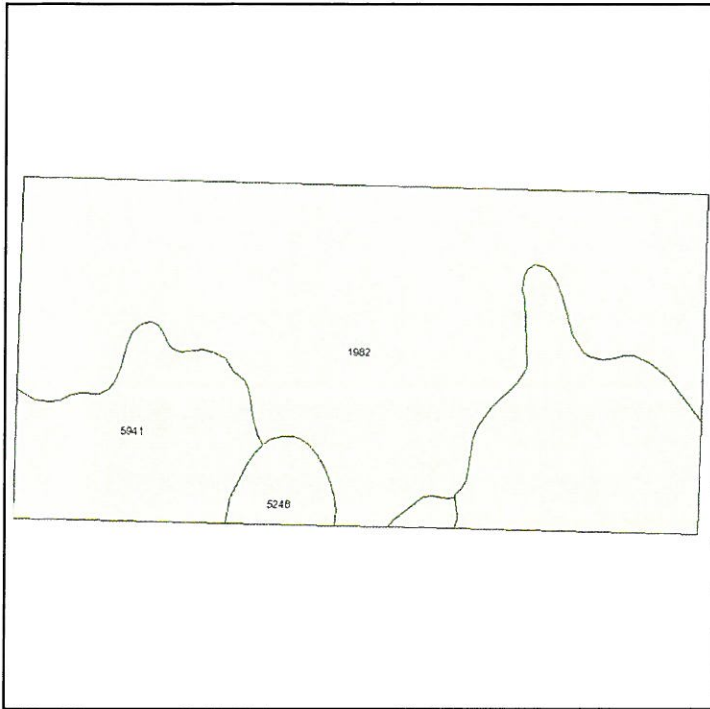

State: **Kansas**
 County: **Gray**
 Location: **035-025S-030W**
 Township: **Ingalls**
 Acres: **317.6**
 Date: **8/10/2010**



Fsa borders provided by the Farm Service Agency as of May 23, 2008.
 Soils data provided by USDA and NRCS.



Code	Soil Description	Acres	Percent of field	Non-Irr Class	Irr Class	Alfalfa hay Irrigated	Corn Irrigated	Grain sorghum Irrigated	Grain sorghum	Winter wheat Irrigated	Winter wheat
1982	Valent fine sand, 5 to 20 percent slopes	203.3	64.0%	VIIe	VIe						
5941	Pratt-Tivoli loamy fine sands, 5 to 15 percent slopes	102	32.1%	Ve	IIIe	6	105	85	35		18
5248	Optima fine sand, 0 to 5 percent slopes	12.3	3.9%	VIe	IVe		80	60		40	
Weighted Average						1.9	36.8	29.6	11.2	1.6	5.8

DON REHICK

8

W Cr.

Well # 58 S-1 35-25-30 Gray County

Total Depth: 215' - drilled in March 1976

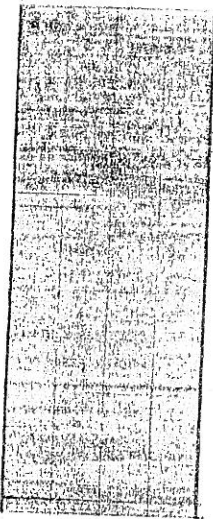

80' Plain

100' Perf.

10' Screen

10' Perf.

5' Perf.

1 - 8" x 8" x 16 1/2" Discharge Assembly Goulds

160' - 8" x 2 1/2" x 1 1/2" Column, Tube, & Shafting
LH Woodline

1 - 4 Stage 12" Bowl JHMO U.S.

1 - 7 1/2 HP U.S. Motor

Randolph

2-21-84-Miller Inv. #457 - New G100A Gear Drive 4:3

7-21-86-Miller Inv. #977 - lowered 40' - now 200'.

6/30/88 - Inv. #17448-17449 - Pulled 200' pump, T.V.'d well, sonared 50', bailed well, repaired 4 stage 12JHMO Goulds bowl unit, set 200' pump (Foam from 120' to 130') Run G125 Randolph Gear Drive 4:3 Ratio - S/N A401262 on test stand.

7/28/88 - Inv. #17642 - pulled up 180' put foam on from 130' to 140', put on customer's foam from 170' to 180' - set back in 180' - 200' Setting

2-22-94 - Inv. #0002025 - put on 8" Signet Flowmeter S/N 211634

9-27-95 - Inv. #0003486 - took off Signet Flowmeter-put on 8" McCrometer Meter - Model #MD308-1300 - S/N 95-8-2167N

6-19-08 - Inv. #013681 - Pulled 200' pump, T.V.'d well, sonar jet cleaned 75 ft. bailed well, put in a new 5 Stage 11CLO Goulds Bowl Unit, repaired column, tube & shaft, put seal on G125 Randolph Gear Drive 1:1 Ratio - S/N 93814, set pump back in 200' with Tucker foam from 170' to 180', regular foam from 130' to 140'.

DON REHICK

8

E Cr

Well # 59 SW 1/4 35-25-30 Gray County

Total Depth: 226' - drilled in March 1976

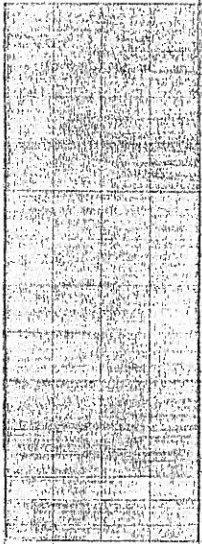

80' Plain

110' Perf.

10' Screen
10' Perf.
10' Screen
6' Perf.

1 - 8" x 8" x 16 1/2" Discharge Assembly
Goulds

160' - Pump Setting - 8" x 2 1/2" x 1 1/2"
Column, Tube, and Shaft
LH Woodline

1 - 4 Stage 12" Bowl SW12M U.S.

1 - 75 HP G.E. Motor

4/21/03 - Inv. #0009327 - picked up at Simmons
Machine - 1 - Rebuilt Amarillo Gear Drive
1:1 Ratio

1-28-08 - Inv. #013351 - Lowered 50' - now set at 210 Ft.

4-30-10 - Inv. #015001 - Pulled 210' pump, T.V.'d well, sonar jet cleaned 75',
bailed well, put down a new 5 Stage SW12M Simmons bowl unit, repaired column, tube
& shaft - set 210' pump - Has G100 Randolph Gear Drive 4:3 Ratio - S/N G10840116P.

WATER RIGHT INFORMATION REPORT FOR : 25234 00

RIGHT TYPE: Appropriation

SOURCE: Groundwater USE: IRR

CURRENT STATUS: Certificate Issued

PRIORITY DATE: 19-DEC-75

CURRENT COMPLETE BY DATE: 31-DEC-77

COMPLETION ACKNOWLEDGED DATE: 28-DEC-76

CURRENT PERFECT BY DATE: 31-DEC-81

YEAR PERFECTED:

CERTIFICATE ISSUED DATE: 20-SEP-82

.....

APPLICANT(S):

> RENICK CATTLE CO(AKA: RENICK BROS INC) MIKE RENICK 10807 #6 RD INGALLS KS 67853

> PERSON ID (Old Address Code): 14563

> CORRESPONDENT SEQUENCE NUMBER: 1

>-----

.....

WATER USE CORRESPONDENT(S):

> BEST FARMS INC 10502 6 RD INGALLS KS 67853

> PERSON ID (Old Address Code): 58733

> CORRESPONDENT SEQUENCE NUMBER: 1

>-----

.....

ACTION TRAIL:

- 19-DEC-75 Pending Initial Review
- 23-JUL-76 Approved Pending Completion N+P BY 31-DEC-77 PERF BY 31-DEC-81
- 28-DEC-76 Completed Pending Inspection
- 7-MAY-82 Inspected Pending Perfection
- 12-JUL-82 Proposed Certificate
- 20-SEP-82 Certificate Issued
- 10-JAN-84 Corres & Wur From Renick Cattle Co To Renick Brothers Inc
- 27-JUL-88 Federal Land Bnk/Wichita % Flb Assoc Of Dodge City
- 27-JUL-88 Land Owner Chg-Federal Land Bnk/Wichita %Flb Assoc/Dodgecity
- 27-JUL-88 Corres & Wur From Renick Bros Inc To
- 03-AUG-88 Notarized Wuc
- 10-AUG-88 Corres&Wur From Flb/Wichita %Flb Assoc Of Dodge City To
- 10-AUG-88 Renick Bros Inc
- 17-JAN-89 Notarized Wuc
- 28-FEB-89 Corres & Wur From Renick Bros To K D R W
- 31-AUG-89 Land Owner Chg-Farm Credit Bank Of Wichita
- 26-JAN-94 F & O-Meter Requirement
- 11-JUL-94 Compliance Check/In Comp Id04
- 11-JUL-94 Compliance Check/Not In Comp Id03
- 05-NOV-96 Compliance Check In/Comp Id03
- 05-MAY-05 Landowner Chg - Donoco Farms Inc
- 05-MAY-05 Wur From Kdrw To Donoco Farms Inc
- 17-NOV-05 Landowner Chg - Best Farms Inc
- 17-NOV-05 Wur From Donoco Farms Inc To Best Farms Inc

.....

CONSERVATION CONTRACT ACTION TRAIL:

.....

CONSERVATION PLAN ACTION TRAIL:

.....

SPECIAL CONDITIONS:

.....

QUANTITIES BY POINT OF DIVERSION:

> Section 35, T 25, R 30W ID	3	IRR	AUTHORIZED	259.000 AF	ADDITIONAL	259.000 AF
> Section 35, T 25, R 30W ID	4	IRR	AUTHORIZED	285.000 AF	ADDITIONAL	285.000 AF

.....

RATES BY POINT OF DIVERSION:

> Section 35, T 25, R 30W ID	3	IRR	AUTHORIZED	805.000 gpm	ADDITIONAL	805.000 gpm
> Section 35, T 25, R 30W ID	4	IRR	AUTHORIZED	900.000 gpm	ADDITIONAL	900.000 gpm

.....

LIMITATIONS: None

.....

STORAGE QUANTITIES: No active storage quantities associated with IRR use under this water right

STORAGE RATES: No active storage rates associated with IRR use under this water right

.....

AUTHORIZED POINTS(S) OF DIVERSION

Section 35, T 25, R 30W, ID 3 (Internal PDIV_ID = 1240)

QUALIFIERS: NC SW

DIST. FROM SE CORNER: 1310 ft North 3940 ft West

NUMBER OF WELLS: 1

COMMENT:

OLD LONGITUDE: 100.586934 OLD LATITUDE: 37.832626

NEW LONGITUDE: 100.587299 NEW LATITUDE: 37.831925

GPS LONGITUDE: GPS LATITUDE:

GPS FEET NORTH: GPS FEET WEST:

COUNTY: GRAY

FIELD OFFICE: GARDEN CITY FIELD OFFICE

GMD : 3

BASIN: ARKANSAS RIVER

STREAM:

SPECIAL_USE_AREA(S):

> ARK RIVER (IGUCA)

AQUIFER(S):

> ARK RIVER (IGUCA)

TEST INFORMATION:

> 17-MAY-82 805 gpm Field Inspection Test

METER ACTION TRAIL:

> 11-NOV-92 Meter Required GWMD Order Install by: 01-JUL-96

> 26-JAN-94 Meter Required Findings and Order Install by: 01-MAY-94

> 11-JUL-94 Non Compliance - Meter

> 20-NOV-95 Meter Reported Installed

> 05-NOV-96 In Compliance - Meter

METER INFORMATION:

Date Installed : Currently Installed? Y

> Manufacturer: MCCROMETER Model: MD308-1300

> Type: Not Available Serial No.: 95-8-2167N

> Meter Unit: Acre-feet Meter Size: N/A Multiplier: .001

> Portable Pump Installation? N Multiple PDs? N Straightening Vanes? N

> Measuring Chamber? Meter Comment: METER SIZE 7.731" ID

OVERLAPS:

Section 35, T 25, R 30W, ID 4 (Internal PDIV_ID = 3412)

QUALIFIERS: NC SE

DIST. FROM SE CORNER: 1320 ft North 1345 ft West

NUMBER OF WELLS: 1

COMMENT:

OLD LONGITUDE: 100.578019 OLD LATITUDE: 37.832653

NEW LONGITUDE: 100.578312 NEW LATITUDE: 37.831945

GPS LONGITUDE: GPS LATITUDE:

GPS FEET NORTH: GPS FEET WEST:

COUNTY: GRAY

FIELD OFFICE: GARDEN CITY FIELD OFFICE

GMD : 3

BASIN: ARKANSAS RIVER

STREAM:

SPECIAL_USE_AREA(S):

> ARK RIVER (IGUCA)

AQUIFER(S):

> ARK RIVER (IGUCA)

TEST INFORMATION:

> 17-MAY-82 898 gpm Field Inspection Test

METER ACTION TRAIL:

> 01-JAN-92 Meter Required GWMD Order Install by: 31-DEC-92

> 26-JAN-94 Meter Required Findings and Order Install by: 01-MAY-94

> 11-JUL-94 In Compliance - Meter

> 20-NOV-95 Meter Reported Installed

METER INFORMATION:

Date Installed : Currently Installed? Y

Manufacturer: SIGNET Model: 9-4515

> Type: Not Available Serial No.: 211166

> Meter Unit: N/A Meter Size: 3 Inch Multiplier: 00

> Portable Pump Installation? N Multiple PDS? N Straightening Vanes? N

> Measuring Chamber? Meter Comment:

OVERLAPS:

.....

AUTHORIZED PLACE(S) OF USE

Section 35, T 25, R 30W, ID 1 (Internal PUSE_ID = 27546)

OWNER: BEST FARMS INC

Address:

** 10502 6 RD

** INGALLS KS 67853

Total acres authorized = 272.00 Acres

NE				NW				SW				SE			
NE	NW	SW	SE	NE	NW	SW	SE	NE	NW	SW	SE	NE	NW	SW	SE
.00	.00	.00	.00	.00	.00	.00	.00	34.00	34.00	34.00	34.00	34.00	34.00	34.00	34.00

COMMENT:

OVERLAPS:

.....

WATER USE INFORMATION:

Year	Qualifiers	SC	ID	Date Rcvd	Hours	GPM	Acres-feet	Code	Ac_Irr	Date Msrd	Wtr_Dp	Well_Dp	Reel	Blip
2009	1310N	3940W	35	3 22-FEB-10	2554	471	222.0	A	125	10-JAN-10	116	N/A	61	115

2009	1320N	1345W	35	4	22-FEB-10	1498	547	151.0	A	125	10-JAN-10	115	N/A	61	115
2008	1310N	3940W	35	3	27-FEB-09	2281	473	197.0	A	125	01-JAN-09	112	N/A	55	2509
2008	1320N	1345W	35	4	27-FEB-09	1103	493	100.0	A	125	01-JAN-09	111	N/A	55	2509
2007	1310N	3940W	35	3	25-FEB-08	1887	549	191.0	A	125	01-JAN-07	101	N/A	48	3196
2007	1320N	1345W	35	4	25-FEB-08	1874	452	156.0	A	125	01-JAN-07	100	N/A	48	3196
2006	1310N	3940W	35	3	01-MAR-07	1682	575	175.0	A	125	01-JAN-07	101	N/A	43	2918
2006	1320N	1345W	35	4	01-MAR-07	1747	550	174.0	A	125	01-JAN-07	100	N/A	43	2918
2005	1310N	3940W	35	3	23-FEB-06	847	750	118.0	A	125	01-DEC-05	100	N/A	37	636
2005	1320N	1345W	35	4	23-FEB-06	1247	650	146.0	A	125	01-DEC-05	98	N/A	37	636
2004	1310N	3940W	35	3	10-FEB-05		160.0		A	125	01-JAN-03	91	N/A	30	256
2004	1320N	1345W	35	4	10-FEB-05		223.0		A	125	01-JAN-03	89	N/A	30	527
2003	1310N	3940W	35	3	01-MAR-04		236.0		A	125	01-NOV-03	95	N/A	25	2937
2003	1320N	1345W	35	4	01-MAR-04		233.0		A	125	01-NOV-03	94	N/A	25	2938
2002	1310N	3940W	35	3	27-FEB-03		303.0		A	125	16-JAN-03	91	N/A	19	2077
2002	1320N	1345W	35	4	27-FEB-03		309.0		A	125	16-JAN-03	89	N/A	19	2078
2001	1310N	3940W	35	3	27-FEB-02		700	239.0	A	125	01-NOV-94	84	215	13	2187
2001	1320N	1345W	35	4	27-FEB-02		740	290.0	A	125	01-FEB-90	70	226	13	2188
2000	1310N	3940W	35	3	02-MAR-01		700	263.0	A	125	01-DEC-00	84	215	8	873
2000	1320N	1345W	35	4	02-MAR-01		740	281.0	A	125	01-DEC-00	81	226	8	874
1999	1310N	3940W	35	3	03-MAR-00		199.0		A	125	01-NOV-94	84	215	4	1380
1999	1320N	1345W	35	4	03-MAR-00		203.0		A	125	01-FEB-90	70	226	4	1380
1998	1310N	3940W	35	3	22-FEB-99		700	248.0	A	125	01-NOV-94	84	215	93	2890
1998	1320N	1345W	35	4	22-FEB-99		740	178.0	A	125	01-FEB-90	70	226	93	2890
1997	1310N	3940W	35	3	02-MAR-98		210.0		A	125	01-NOV-94	84	215	89	831
1997	1320N	1345W	35	4	02-MAR-98		209.8		M	125	01-NOV-94	70	226	89	831
1996	1310N	3940W	35	3	03-MAR-97		133.0		A	125	01-DEC-96	82	215	83	708
1996	1320N	1345W	35	4	03-MAR-97		199.5		M	125	01-DEC-96	N/A	226	83	708
1995	1310N	3940W	35	3	01-MAR-96	0	750	236.0	7	125	01-NOV-94	84	215	77	489
1995	1320N	1345W	35	4	01-MAR-96	0	750	219.4	8	125	01-NOV-94	70	226	77	489
1994	1310N	3940W	35	3	01-MAR-95	2043	700	94.9	8	125	01-NOV-94	84	215	72	492
1994	1320N	1345W	35	4	01-MAR-95	0	750	351.0	7	125	01-FEB-90	70	226	72	492
1993	1310N	3940W	35	3	28-FEB-94	1322	750	182.6	G	125	01-FEB-90	72	215	65	2704
1993	1320N	1345W	35	4	28-FEB-94	0	0	157.9	8	125	01-FEB-90	70	226	65	2704
1992	1310N	3940W	35	3	01-MAR-93	1861	750	257.0	G	125	01-FEB-90	72	215	60	32
1992	1320N	1345W	35	4	01-MAR-93	2530	750	349.4	G	125	01-FEB-90	70	226	60	32
1991	1310N	3940W	35	3	02-MAR-92	2804	750	387.2	G	125	01-FEB-90	72	215	54	624
1991	1320N	1345W	35	4	02-MAR-92	2806	750	387.5	G	125	01-FEB-90	70	226	54	624
1990	1310N	3940W	35	3	21-FEB-91	2519	750	347.9	G	125	01-FEB-90	72	215	46	3682
1990	1320N	1345W	35	4	21-FEB-91	2592	750	358.0	G	125	01-FEB-90	70	226	46	3682
1989	1310N	3940W	35	3	26-FEB-90	2302	750	317.9	G	125	01-FEB-90	72	215	41	3421
1989	1320N	1345W	35	4	26-FEB-90	2542	750	351.1	G	125	01-FEB-90	70	226	41	3421
1988	1310N	3940W	35	3		2432	750	335.9	G	125	01-JAN-87	68	215	35	3001
1988	1320N	1345W	35	4		2379	750	328.5	G	125	01-JAN-87	67	226	35	3001
1987	1310N	3940W	35	3		2070	750	285.9	G	125		N/A	N/A	32	3194
1987	1320N	1345W	35	4		2228	700	287.2	G	125		N/A	N/A	32	3194
1986	1310N	3940W	35	3		2316	800	341.2	G	125	01-JAN-87	N/A	68	28	300
1986	1320N	1345W	35	4		2383	800	351.0	G	125	01-JAN-87	N/A	67	28	300
1985	1310N	3940W	35	3		2323	800	342.2	G			N/A	N/A	22	3917
1985	1320N	1345W	35	4		2245	800	330.7	G			N/A	N/A	22	3917
1984	1310N	3940W	35	3		1070	805	158.6	G	125		N/A	N/A	19	424
1984	1320N	1345W	35	4		1070	990	195.1	G	125		N/A	N/A	19	424
1983	1310N	3940W	35	3		0	900	110.0	7	130		N/A	N/A	14	20

1983	1320N	1345W	35	4	0	900	105.0	7	130		N/A	N/A	14	20
1982	1310N	3940W	35	3	1747	800	257.3	G	130	01-FEB-83	58	215	7	1613
1982	1320N	1345W	35	4	1809	850	283.1	G	130	01-FEB-83	59	226	7	1613
1981	1310N	3940W	35	3	1460	0	.0	G	130	01-JAN-80	56	215	1	3674
1981	1320N	1345W	35	4	1781	0	.0	G	130	01-JAN-80	55	226	1	3675
1981	1320N	1345W	35	4	Comment: 104000-E									
1980	1310N	3940W	35	3	1720	0	.0	0	125		N/A	N/A	0	0
1980	1320N	1345W	35	4	1700	0	.0	0	125		N/A	N/A	0	0
1979	1310N	3940W	35	3	1750	805	259.4	0	136		N/A	N/A	0	0
1979	1320N	1345W	35	4	1720	898	284.4	0	136		N/A	N/A	0	0
1978	1310N	3940W	35	3	1650	800	243.1	0	136		N/A	N/A	0	0
1978	1320N	1345W	35	4	1680	800	247.5	0	136		N/A	N/A	0	0
1977	1310N	3940W	35	3	1650	800	243.1	0	136		N/A	N/A	0	0
1977	1320N	1345W	35	4	1640	800	241.6	0	136		N/A	N/A	0	0
1976	1310N	3940W	35	3	1645	800	242.3	0	272		N/A	N/A	0	0
1976	1320N	1345W	35	4	1695	800	249.7	0	272		N/A	N/A	0	0

8

GRAY COUNTY TREASURER
 PO BOX 507
 CIMARRON, KS 67835-0507

Instructions
 DUE DEC 21, 2009
 NO 2ND HALF NOTICE

 OLDEST TAX IS PAID FIRST

 PHONE # TREASURER 620-855-3861
 APPRAISER 620-855-3858

 REMIT COUPON with PAYMENT



BEST FARMS, INC.
 C/O RENICK, MICHAEL
 10502 6 RD
 INGALLS KS 67853-9217

Property Description
 Tax Unit 030 Twp-INGALLS TOWNSHIP USD 477
 CAMA: 057-35-0-00-00-001.00-C
 SW1/4 35-25-30 159A LESS RD ROW

Mail to

58 ✓

COPY

Total Tax	515.74
Half due 12/21/2009	257.87
CREDIT CARD - Fee Charged to User	

Assessments Class	Tax Year 2009			2008	Change	
	Land	Imprv	Total	Value	Value	%
AG RURAL	3,756		3,756	481.89	3,339	12.5
GROUNDWATER MGMT				33.85		
Total	3,756		3,756	515.74	3,339	12.5

Your Levies/Taxes	2009 Levy	2009 Tax	2008 Levy	%Chg	2008 Tax	Change \$	%
USD 477 GENERAL FUND	20.000	75.12	20.000		66.78	8.34	12.5
USD 477 OTHER FUNDS	26.130	98.15	18.867	38.5	63.00	35.15	55.8
USD 477 RECREATION	2.849	10.70	2.880	1.1-	9.62	1.08	11.2
KANSAS STATE	1.500	5.63	1.500		5.01	.62	12.4
GRAY COUNTY	74.752	280.78	75.264	.7-	251.31	29.47	11.7
INGALLS TWP	.232	.87	.215	7.9	.72	.15	20.8
COUNTY LIBRARY DISTRICT	.815	3.06	.813	.2	2.71	.35	12.9
RURAL FIRE DISTRICT	2.019	7.58	1.349	49.7	4.50	3.08	68.4
GROUNDWATER MGMT		33.85			33.85		
Total	128.297	515.74	120.888	6.1	437.50	78.24	17.9

Tax Revenue	2009 Revenue	2008 Revenue	\$ Chg	% Chg
USD 477 GENERAL FUND	309,595	336,502	26,907-	8.0-
USD 477 OTHER FUNDS	422,385	330,171	92,214	27.9
USD 477 RECREATION	46,053	50,399	4,346-	8.6-
KANSAS STATE	97,111	97,153	42-	
GRAY COUNTY	4,839,538	4,874,788	35,250-	.7-
INGALLS TWP	1,548	1,564	16-	1.0-
COUNTY LIBRARY DISTRICT	30,386	30,409	23-	.1-
RURAL FIRE DISTRICT	90,556	61,163	29,393	48.1
Total	5,837,172	5,782,149	55,023	1.0

Payment stub with payment

2009 Real Estate Tax Statement # 5096

Tax ID 2009 1-EA03300

8

GRAY COUNTY TREASURER
PO BOX 507
CIMARRON, KS 67835-0507

Instructions
DUE DEC 21, 2009
NO 2ND HALF NOTICE

OLDEST TAX IS PAID FIRST

PHONE # TREASURER 620-855-3861
APPRAISER 620-855-3858

REMIT COUPON with PAYMENT



BEST FARMS, INC.
C/O RENICK, MICHAEL
10502 6 RD
INGALLS KS 67853-9217

Property Description
Tax Unit 030 Twp-INGALLS TOWNSHIP USD 477
CAMA: 057-35-0-00-00-001.00-D
SE1/4 35-25-30 158A LESS RD ROW

59 ✓

Mail to

Total Tax	553.70
Half due 12/21/2009	276.85
CREDIT CARD - Fee Charged to User	

Assessments Class	Tax Year 2009			2008	Change	
	Land	Imprv	Total	Tax	Value	Value %
AG RURAL	4,032		4,032	517.30	3,615	417 11.5
GROUNDWATER MGMT				36.40		
Total	4,032		4,032	553.70	3,615	417 11.5

Your Levies/Taxes	2009 Levy	2009 Tax	2008 Levy	%Chg	2008 Tax	Change \$	%
USD 477 GENERAL FUND	20.000	80.64	20.000		72.30	8.34	11.5
USD 477 OTHER FUNDS	26.130	105.36	18.867	38.5	68.21	37.15	54.5
USD 477 RECREATION	2.849	11.49	2.880	1.1-	10.41	1.08	10.4
KANSAS STATE	1.500	6.05	1.500		5.42	.63	11.6
GRAY COUNTY	74.752	301.39	75.264	.7-	272.08	29.31	10.8
INGALLS TWP	.232	.94	.215	7.9	.78	.16	20.5
COUNTY LIBRARY DISTRICT	.815	3.29	.813	.2	2.94	.35	11.9
RURAL FIRE DISTRICT	2.019	8.14	1.349	49.7	4.88	3.26	66.8
GROUNDWATER MGMT		36.40			36.40		
Total	128.297	553.70	120.888	6.1	473.42	80.28	17.0

Tax Revenue	2009 Revenue	2008 Revenue	\$ Chg	% Chg
USD 477 GENERAL FUND	309,595	336,502	26,907-	8.0-
USD 477 OTHER FUNDS	422,385	330,171	92,214	27.9
USD 477 RECREATION	46,053	50,399	4,346-	8.6-
KANSAS STATE	97,111	97,153	42-	
GRAY COUNTY	4,839,538	4,874,788	35,250-	.7-
INGALLS TWP	1,548	1,564	16-	1.0-
COUNTY LIBRARY DISTRICT	30,386	30,409	23-	.1-
RURAL FIRE DISTRICT	90,556	61,163	29,393	48.1
Total	5,837,172	5,782,149	55,023	1.0

Payment stub with payment

