

Tract 1

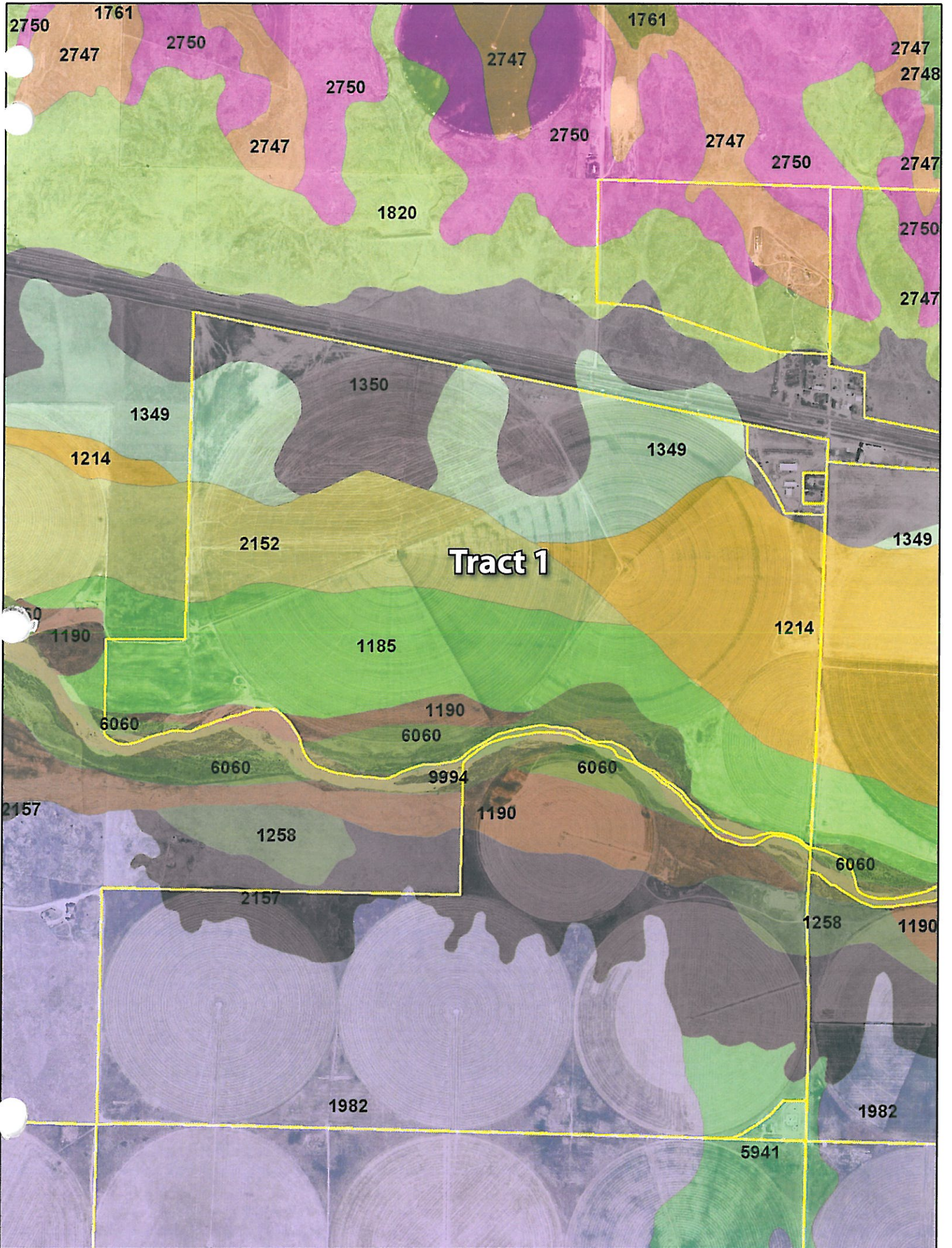

Tract 1

Soils Map

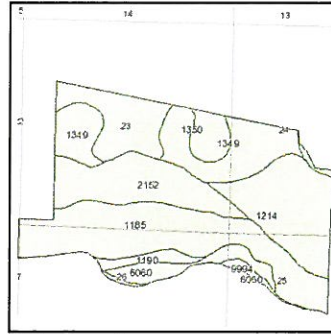
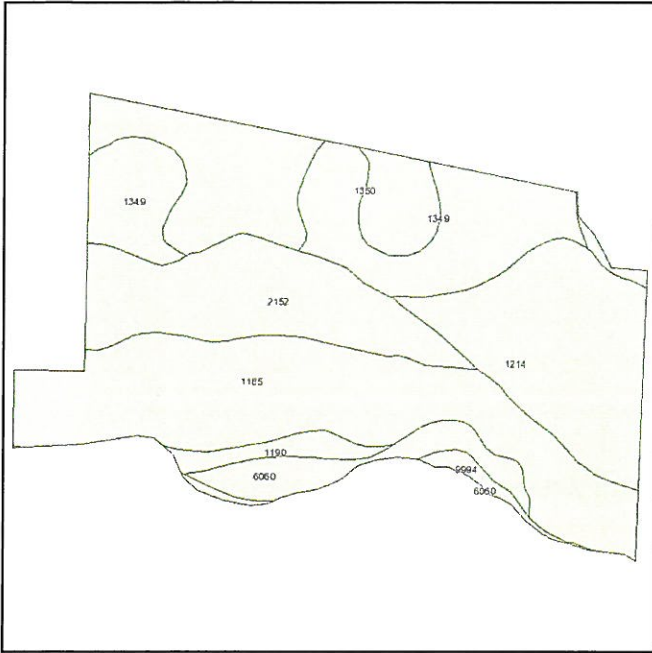

State: **Kansas**
 County: **Gray**
 Location: **023-025S-030W**
 Township: **Logan**
 Acres: **687**
 Date: **8/10/2010**



Fsa borders provided by the Farm Service Agency as of May 23, 2008
 Soils data provided by USDA and NRCS.



Code	Soil Description	Acres	Percent of field	Non-Irr Class	Irr Class	Alfalfa hay Irrigated	Alfalfa hay	Corn Irrigated	Corn silage Irrigated	Grain sorghum	Grain sorghum Irrigated	Winter wheat	Winter wheat Irrigated
1185	Las Animas sandy loam, occasionally flooded	195	28.4%	IIIw	IIIw			115				33	
1349	Bridgeport silty clay loam, rarely flooded	117.4	17.1%	IIc	I	6	3	130	23	55	115	33	55
1214	Las clay loam, deep, occasionally flooded	117	17.0%	IVw	IIw					25	110	20	45
2152	Lesho clay loam, occasionally flooded	104.3	15.2%	IIIw				110		36	100	22	
1350	Bridgeport silty clay loam, 1 to 3 percent slopes	97.9	14.2%	IIIe	Ile	6		125	22	47	110	30	55
6060	Lincoln soils, frequently flooded	32.6	4.8%	VIw									
1190	Las Animas soils, occasionally flooded	14.2	2.1%	VIc				115				33	
9994	Rivers	8.6	1.2%	VIIw									
Weighted Average						1.9	0.5	91.8	7.1	25.8	69.2	26.7	24.9

Renick Bros.

①
W - Cr

23-25-30 - Gray County - Well #74

30" Hole drilled in February 2005 to a depth of 190 ft.



185 ft. - 10" X 2½" X 1½" Column, Tube & Shaft with Brass Bearings

35 ft. - 16" Plain Casing

- 10" Johnston Discharge Head

20 ft. - 16" Johnson Agri Screen

- 4 Stage SJ12H Bowl Assembly

15 ft. - 16" Perforated Casing

10 ft. - 16" Plain Casing

40 ft. - 16" Johnson Agri Screen

40 ft. - 16" Perforated Casing

20 ft. - 16" Johnson Agri Screen

10 ft. - 16" Perforated Casing

10-31-05 - Inv. #011745 - Took off Gear drive, put in new top shaft 1½" X 88", repaired F125 Randolph Gear Drive 11:10 Ratio - S/N 11589 & put back on.

4-26-06 - Inv. #012072 - New 10" Cooler w/30' Coil.

Renick's Notes: Took off gear drive

Installed 150 HP Electric Motor from #20

Installed 150 HP Electric Panel

6-30-06 - Inv. #012269 - Put on above customer's motor - Top Shaft 1½" X 107"

Don Renick

①
E C V

NE 23-25-30

well # 38 - 75

Total Depth: 146'

65' Pump Setting 10 x 2 x 1 3/16" Column, Tube, & Shaft
(Johnston)

1 Stage 14 AC Johnston bowl 10" O.D. Impeller

22' Plain

30 H.P. US Vertical Hollow Shaft Electric Motor 1760
RPM

16 1/2 x 10 discharge head

10' - 10" suction pipe

5' - 10" discharge pipe

124' Perf

Lowered Pump

40' - 10 x 2 x 1 3/16 Column, Tube & Shaft

4-30-00 Inv. #6945

105' Pump pulled & TV well

7-25-08 - Inv. #013798 - Bailed well, put in a new 3 Stage SW12M Bowl Assy.,
Used 8 X 16 1/2 Peerless Discharge Head Assembly, New 8" X 2 1/2" X 1 1/2" Column,
RH Woodline Tube & Shaft - set 130' pump. New 8" McCrometer Meter - S/N 06-8-1644.

WATER RIGHT INFORMATION REPORT FOR : 11487 00

RIGHT TYPE: Appropriation

SOURCE: Groundwater USE: IRR

CURRENT STATUS: Certificate Issued

PRIORITY DATE: 10-DEC-65

CURRENT COMPLETE BY DATE: 31-DEC-69

COMPLETION ACKNOWLEDGED DATE: 03-FEB-69

CURRENT PERFECT BY DATE: 31-DEC-69

YEAR PERFECTED:

CERTIFICATE ISSUED DATE: 02-OCT-81

.....

WATER USE CORRESPONDENT(S):

> BEST FARMS INC 10502 6 RD INGALLS KS 67853

> PERSON ID (Old Address Code): 58733

> CORRESPONDENT SEQUENCE NUMBER: 1

>-----

.....

ACTION TRAIL:

10-DEC-65 Pending Initial Review

04-OCT-66 Approved Pending Completion N+P BY 31-DEC-69 PERF BY 31-DEC-69

03-FEB-69 Completed Pending Inspection

04-FEB-72 Land Owner Change

03-MAY-77 Field Inspection

17-AUG-81 Change Application For Place Of Use

22-SEP-81 Change Application For Point Of Diversion

02-OCT-81 Certificate Issued

05-OCT-81 Change Approved

05-OCT-81 Land Owner Chg

11-MAR-82 Change Dismissed Prior To Approval

13-DEC-94 Corres & Wur From Renick Bros Inc To Donoco Farms Inc

17-NOV-05 Landowner Chg-Part Of Land- Best Farms Inc

17-NOV-05 Wur From Donoco Farms Inc To Best Farms Inc

.....

CONSERVATION CONTRACT ACTION TRAIL:

.....

CONSERVATION PLAN ACTION TRAIL:

.....

SPECIAL CONDITIONS:

.....

QUANTITIES:

>AUTHORIZED 603.000 AF ADDITIONAL .000 AF

.....

RATES:

>AUTHORIZED 1700.000 gpm ADDITIONAL .000 gpm

.....

LIMITATIONS:

> 603 AF/YR WITH OR INDEP. OF #8521 ON LAND LISTED IN CERT

.....

STORAGE QUANTITIES: No active storage quantities associated with IRR use under this water right

STORAGE RATES: No active storage rates associated with IRR use under this water right

.....

AUTHORIZED POINTS(S) OF DIVERSION

Section 25, T 25, R 30W, ID 1 (Internal PDIV_ID = 23163)

QUALIFIERS: CW NW NE

DIST. FROM SE CORNER:

NUMBER OF WELLS: 1

COMMENT:

OLD LONGITUDE: 100.564246 OLD LATITUDE: 37.856152

NEW LONGITUDE: 100.564297 NEW LATITUDE: 37.855213

GPS LONGITUDE: GPS LATITUDE:

GPS FEET NORTH: GPS FEET WEST:

COUNTY: GRAY

FIELD OFFICE: GARDEN CITY FIELD OFFICE

GMD : 3

BASIN: ARKANSAS RIVER

STREAM:

SPECIAL_USE_AREA(S):

> ARK RIVER (IGUCA)

AQUIFER(S):

> ARK RIVER (IGUCA)

TEST INFORMATION:

> 03-MAY-77 1700 gpm Field Inspection Test

METER ACTION TRAIL:

> 11-NOV-92 Meter Required GWMD Order Install by: 01-JUL-94

METER INFORMATION:

Date Installed : Currently Installed? Y

> Manufacturer: Not available Model:

> Type: Not Available Serial No.:

> Meter Unit: N/A Meter Size: 10 Inch Multiplier: N/A

> Portable Pump Installation? N Multiple PDs? N Straightening Vanes? N

> Measuring Chamber? Meter Comment:

OVERLAPS:

> A 14870 00 IRR

::::::::::::::::::

AUTHORIZED PLACE(S) OF USE

Section 22, T 25, R 30W, ID 1 (Internal PUSE_ID = 3)

OWNER: RENICK BROS INC(AKA: RENICK CATTLE CO)

Address: GARY S RENICK

** 10807 #6 RD

** INGALLS KS 67853

Total acres authorized = 401.00 Acres

NE				NW				SW				SE			
NE	NW	SW	SE	NE	NW	SW	SE	NE	NW	SW	SE	NE	NW	SW	SE
.00	.00	.00	.00	18.00	25.00	40.00	34.00	40.00	40.00	33.00	25.00	40.00	40.00	29.00	37.00

COMMENT: 23AC L-2(SWSW)

OVERLAPS:

> A 8521 00 IRR

> A 8571 00 IRR

> A 14870 00 IRR

> A 18249 00 IRR

Section 25, T 25, R 30W, ID 1 (Internal PUSE_ID = 2973)

OWNER: BEST FARMS INC

Address:

** 10502 6 RD
 ** INGALLS KS 67853

Total acres authorized = 209.00 Acres

NE				NW				SW				SE			
NE	NW	SW	SE	NE	NW	SW	SE	NE	NW	SW	SE	NE	NW	SW	SE
40.00	40.00	20.00	24.00	40.00	31.00	.00	14.00	.00	.00	.00	.00	.00	.00	.00	.00

COMMENT: L-1(NWNW) 6AC L-2(SENW) &(NENW) 9AC L-3(SWNE) & (NWN) L-4(NENE& SENE)

OVERLAPS:

- > A 8521 00 IRR
- > A 8571 00 IRR
- > A 14870 00 IRR
- > A 18249 00 IRR

Section 23, T 25, R 30W, ID 1 (Internal PUSE_ID = 8012)

OWNER: BEST FARMS INC

Address:

** 10502 6 RD
 ** INGALLS KS 67853

Total acres authorized = 350.00 Acres

NE				NW				SW				SE			
NE	NW	SW	SE	NE	NW	SW	SE	NE	NW	SW	SE	NE	NW	SW	SE
.00	.00	22.00	14.00	.00	.00	12.00	30.00	40.00	16.00	16.00	40.00	40.00	40.00	40.00	40.00

COMMENT:

OVERLAPS:

- > A 8521 00 IRR
- > A 8571 00 IRR
- > A 14870 00 IRR
- > A 18249 00 IRR

Section 19, T 25, R 29W, ID 1 (Internal PUSE_ID = 21269)

OWNER: BEST FARMS INC

Address:

** 10502 6 RD
 ** INGALLS KS 67853

Total acres authorized = 95.00 Acres

NE				NW				SW				SE			
NE	NW	SW	SE	NE	NW	SW	SE	NE	NW	SW	SE	NE	NW	SW	SE
.00	.00	.00	.00	.00	.00	.00	.00	13.00	20.00	39.00	23.00	.00	.00	.00	.00

COMMENT: L-3(NWSW) L-4(SWSW)

OVERLAPS:

- > A 8521 00 IRR
- > A 8571 00 IRR
- > A 14870 00 IRR
- > A 18249 00 IRR

Section 30, T 25, R 29W, ID 1 (Internal PUSE_ID = 30976)

OWNER: RENICK BROS INC(AKA: RENICK CATTLE CO)

Address: GARY S RENICK

** 10807 #6 RD
 ** INGALLS KS 67853

Total acres authorized = 90.00 Acres

NE				NW				SW				SE			
NE	NW	SW	SE	NE	NW	SW	SE	NE	NW	SW	SE	NE	NW	SW	SE
.00	.00	.00	.00	11.00	39.00	25.00	15.00	.00	.00	.00	.00	.00	.00	.00	.00

COMMENT: L-1(NWNW), L-2(SWNW), L-3(SENW)

OVERLAPS:

- > A 8521 00 IRR
- > A 8571 00 IRR
- > A 14870 00 IRR
- > A 18249 00 IRR

Section 26, T 25, R 30W, ID 1 (Internal PUSE_ID = 31838)

OWNER: BEST FARMS INC

Address:

- ** 10502 6 RD
- ** INGALLS KS 67853

Total acres authorized = 102.00 Acres

NE				NW				SW				SE			
NE	NW	SW	SE	NE	NW	SW	SE	NE	NW	SW	SE	NE	NW	SW	SE
17.00	36.00	.00	.00	29.00	20.00	.00	.00	.00	.00	.00	.00	.00	.00	.00	.00

COMMENT: 5AC L-1(NWNW), 9AC L-2(NWNE), L-3(NENE)

OVERLAPS:

- > A 8521 00 IRR
- > A 8571 00 IRR
- > A 14870 00 IRR
- > A 18249 00 IRR

Section 24, T 25, R 30W, ID 1 (Internal PUSE_ID = 35717)

OWNER: BEST FARMS INC

Address:

- ** 10502 6 RD
- ** INGALLS KS 67853

Total acres authorized = 303.00 Acres

NE				NW				SW				SE			
NE	NW	SW	SE	NE	NW	SW	SE	NE	NW	SW	SE	NE	NW	SW	SE
.00	.00	.00	.00	.00	.00	7.00	.00	36.00	40.00	40.00	40.00	30.00	30.00	40.00	40.00

COMMENT:

OVERLAPS:

- > A 8521 00 IRR
- > A 8571 00 IRR
- > A 14870 00 IRR
- > A 18249 00 IRR

WATER USE INFORMATION:

Year	Qualifiers	SC	ID	Date Rcvd	Hours	GPM	Acre-feet	Code	Ac_Irr	Date Msrd	Wtr_Dp	Well_Dp	Reel	Blip
2009	CW NW NE	25	1	22-FEB-10	1225	16	63.0	A	35	10-JAN-10	54	N/A	61	112
2008	CW NW NE	25	1	27-FEB-09	2332	450	193.0	A	120	01-JAN-09	47	N/A	55	2506
2007	CW NW NE	25	1	25-FEB-08	2105	634	246.0	A	200	01-JAN-87	N/A	N/A	48	3193
2006	CW NW NE	25	1	01-MAR-07	2633	700	339.0	A	200		N/A	N/A	43	2915
2005	CW NW NE	25	1	23-FEB-06	2060	848	322.0	A	200	01-JAN-87	N/A	N/A	37	633
2004	CW NW NE	25	1	10-FEB-05		332.0	A	200		N/A	N/A	30	560	
2003	CW NW NE	25	1	01-MAR-04		482.0	A	200	01-JAN-87	N/A	N/A	26	7	

2002	CW NW NE 25	1	27-FEB-03		457.0	A	200		N/A	N/A	19	2199
2001	CW NW NE 25	1	27-FEB-02		1300		391.0	A	200	01-JAN-87	N/A	185 13 2305
2000	CW NW NE 25	1	02-MAR-01		1300		368.0	A	220	01-JAN-87	N/A	185 8 988
1999	CW NW NE 25	1	03-MAR-00		209.0		A	220	01-JAN-87	N/A	185	4 1411
1998	CW NW NE 25	1	22-FEB-99		1000		254.0	A	185	01-JAN-87	N/A	185 93 2956
1997	CW NW NE 25	1	02-MAR-98		204.0		A	200	01-JAN-87	N/A	185	89 1100
1996	CW NW NE 25	1	03-MAR-97		296.0		A	250	01-JAN-87	N/A	185	83 997
1995	CW NW NE 25	1	01-MAR-96	0	1050		128.0	7	220		N/A	185 77 646
1994	CW NW NE 25	1	01-MAR-95	0	1050		376.0	7	220	01-JAN-87	N/A	185 72 699
1993	CW NW NE 25	1	28-FEB-94	0	0		249.0	7	290	01-JAN-87	N/A	N/A 65 2042
1992	CW NW NE 25	1	01-MAR-93	0	0		348.0	7	290	01-JAN-87	N/A	185 59 2203
1991	CW NW NE 25	1	02-MAR-92	657	1050		120.0	7	290	01-JAN-87	N/A	185 54 543
1990	CW NW NE 25	1	21-FEB-91	0	1050		456.0	7	290	01-JAN-87	N/A	185 46 3706
1989	CW NW NE 25	1	23-FEB-90	0	1050		254.0	7	260		N/A	185 41 62
1988	CW NW NE 25	1		1249	1100		253.0	7	190	01-JAN-87	N/A	185 37 39
1987	CW NW NE 25	1		0	0		186.0	7	210		N/A	N/A 32 3188
1986	CW NW NE 25	1		0	0		337.0	7	210		N/A	N/A 28 295
1985	CW NW NE 25	1		0	0		330.0	7			N/A	N/A 22 3910
1984	CW NW NE 25	1		1100	740		149.9	G	215		N/A	N/A 19 417
1983	CW NW NE 25	1		0	1200		145.0	7	200		N/A	N/A 14 14
1982	CW NW NE 25	1		1795	1300		429.7	G	240	01-FEB-83	19	170 7 1969
1981	CW NW NE 25	1		1357	0		.0	G	300	01-JAN-75	41	185 1 3678

WATER RIGHT INFORMATION REPORT FOR : 14870 00

RIGHT TYPE: Appropriation

SOURCE: Groundwater USE: IRR

CURRENT STATUS: Certificate Issued

PRIORITY DATE: 22-MAR-68

CURRENT COMPLETE BY DATE: 31-DEC-72

COMPLETION ACKNOWLEDGED DATE: 14-MAR-72

CURRENT PERFECT BY DATE: 31-DEC-76

YEAR PERFECTED:

CERTIFICATE ISSUED DATE: 02-OCT-81

.....

WATER USE CORRESPONDENT(S):

> W R RENICK INC 6514 US HIGHWAY 50 INGALLS KS 67853

> PERSON ID (Old Address Code): 31701

> CORRESPONDENT SEQUENCE NUMBER: 1

>-----

> BEST FARMS INC 10502 6 RD INGALLS KS 67853

> PERSON ID (Old Address Code): 58733

> CORRESPONDENT SEQUENCE NUMBER: 1

>-----

.....

ACTION TRAIL:

22-MAR-68 Pending Initial Review

20-MAY-71 Approved Pending Completion N+P BY 31-DEC-72 PERF BY 31-DEC-76

04-FEB-72 Land Owner Change

14-MAR-72 Completed Pending Inspection

03-MAY-77 Inspected Pending Perfection

00-JUN-80 Change Application For Place Of Use

22-SEP-81 Change Application For Point Of Diversion

02-OCT-81 Certificate Issued

05-OCT-81 Change Approved

05-OCT-81 Land Owner Chg

04-NOV-81 Land Listed In Cert.

04-NOV-81 Land Listed In Cert. Limited To 1787 Af/Yr With Or Indep. Of #8521 On

04-NOV-81 Rate For Well Cw Nw Ne, 25-25-30w Limited To 1700 Gpm Com/W #11487 On

11-MAR-82 Change Approved

11-MAR-82 Chg Qty

13-DEC-94 Corres & Wur From Renick Bros Inc To Donoco Farms Inc

13-DEC-94 Added Wuc To Multiple Wur List

03-FEB-05 C1 Fo Change App Pd Filed

04-FEB-05 C1 Fo Change Pd Approved CHG N+P BY 31-DEC-05

21-JUN-05 C1 Change Completion Acknowledged

17-NOV-05 Landowner Chg-Part Of Land- Best Farms Inc

17-NOV-05 Wur From Donoco Farms Inc To Best Farms Inc- Pdiv 23163, 30275 & 71289

16-MAY-06 C1 Change Compliance Check - Out Of Compliance

13-JUL-06 C1 Change Compliance Check - In Compliance

.....

CONSERVATION CONTRACT ACTION TRAIL:

.....

CONSERVATION PLAN ACTION TRAIL:

.....

SPECIAL CONDITIONS:

.....

QUANTITIES BY POINT OF DIVERSION:

> Section 25, T 25, R 30W ID	1	IRR AUTHORIZED	219.000 AF	ADDITIONAL	.000 AF
> Section 22, T 25, R 30W ID	3	IRR AUTHORIZED	480.000 AF	ADDITIONAL	.000 AF
> Section 23, T 25, R 30W ID	2	IRR AUTHORIZED	338.000 AF	ADDITIONAL	.000 AF
> Section 22, T 25, R 30W ID	6	IRR AUTHORIZED	250.000 AF	ADDITIONAL	.000 AF
> Section 23, T 25, R 30W ID	4	IRR AUTHORIZED	500.000 AF	ADDITIONAL	.000 AF

.....

RATES BY POINT OF DIVERSION:

> Section 25, T 25, R 30W ID	1	IRR AUTHORIZED	1700.000 gpm	ADDITIONAL	.000 gpm
> Section 22, T 25, R 30W ID	3	IRR AUTHORIZED	900.000 gpm	ADDITIONAL	900.000 gpm
> Section 23, T 25, R 30W ID	2	IRR AUTHORIZED	1640.000 gpm	ADDITIONAL	1640.000 gpm
> Section 22, T 25, R 30W ID	6	IRR AUTHORIZED	900.000 gpm	ADDITIONAL	900.000 gpm
> Section 23, T 25, R 30W ID	4	IRR AUTHORIZED	1360.000 gpm	ADDITIONAL	1360.000 gpm

.....

LIMITATIONS:

> SEE LIMITATION IN ACTION TRAIL

.....

STORAGE QUANTITIES: No active storage quantities associated with IRR use under this water right

STORAGE RATES: No active storage rates associated with IRR use under this water right

.....

AUTHORIZED POINTS(S) OF DIVERSION

Section 22, T 25, R 30W, ID 3 (Internal PDIV_ID = 29303)

QUALIFIERS: CW NW SW

DIST. FROM SE CORNER:

NUMBER OF WELLS: 1

COMMENT: WELL #4

OLD LONGITUDE: 100.609612 OLD LATITUDE: 37.863351

NEW LONGITUDE: 100.609867 NEW LATITUDE: 37.862680

GPS LONGITUDE: GPS LATITUDE:

GPS FEET NORTH: GPS FEET WEST:

COUNTY: GRAY

FIELD OFFICE: GARDEN CITY FIELD OFFICE

GMD : 3

BASIN: ARKANSAS RIVER

STREAM:

SPECIAL_USE_AREA(S):

> ARK RIVER (IGUCA)

AQUIFER(S):

> ARK RIVER (IGUCA)

TEST INFORMATION:

> 03-MAY-77 600 gpm Field Inspection Test

METER ACTION TRAIL:

> 11-NOV-92 Meter Required GWMD Order Install by: 01-JUL-96

METER INFORMATION:

Date Installed : Currently Installed? Y

> Manufacturer: Not available Model:

> Type: Not Available Serial No.:

> Meter Unit: N/A Meter Size: 10 Inch Multiplier: N/A

> Portable Pump Installation? N Multiple PDs? N Straightening Vanes? N

> Measuring Chamber? Meter Comment:

OVERLAPS:

Section 22, T 25, R 30W, ID 6 (Internal PDIV_ID = 52656)
QUALIFIERS: CW SW SE
DIST. FROM SE CORNER:
NUMBER OF WELLS: 1
COMMENT: WELL #8
OLD LONGITUDE: 100.600538 OLD LATITUDE: 37.859741
NEW LONGITUDE: 100.600769 NEW LATITUDE: 37.859142
GPS LONGITUDE: GPS LATITUDE:
GPS FEET NORTH: GPS FEET WEST:
COUNTY: GRAY
FIELD OFFICE: GARDEN CITY FIELD OFFICE
GMD : 3
BASIN: ARKANSAS RIVER
STREAM:
SPECIAL_USE_AREA(S):
> ARK RIVER (IGUCA)
AQUIFER(S):
> ARK RIVER (IGUCA)
TEST INFORMATION:
METER ACTION TRAIL:
> 01-JAN-92 Meter Required GWMD Order Install by: 31-DEC-92
METER INFORMATION:
Date Installed : Currently Installed? Y
> Manufacturer: MCCROMETER Model: MO 308
> Type: Not Available Serial No.: 82-8-1041
> Meter Unit: N/A Meter Size: 3 Inch Multiplier: 00
) Portable Pump Installation? N Multiple PDs? N Straightening Vanes? N
> Measuring Chamber? Meter Comment:
OVERLAPS:

Section 23, T 25, R 30W, ID 2 (Internal PDIV_ID = 30275)
QUALIFIERS: NC E2 NW SE
DIST. FROM SE CORNER:
NUMBER OF WELLS: 1
COMMENT: WELL #5
OLD LONGITUDE: 100.579086 OLD LATITUDE: 37.863366
NEW LONGITUDE: 100.579071 NEW LATITUDE: 37.862602
GPS LONGITUDE: GPS LATITUDE:
GPS FEET NORTH: GPS FEET WEST:
COUNTY: GRAY
FIELD OFFICE: GARDEN CITY FIELD OFFICE
GMD : 3
BASIN: ARKANSAS RIVER
STREAM:
SPECIAL_USE_AREA(S):
> ARK RIVER (IGUCA)
AQUIFER(S):
> ARK RIVER (IGUCA)
TEST INFORMATION:
) 03-MAY-77 1360 gpm Field Inspection Test
METER ACTION TRAIL:

> 01-JAN-92 Meter Required GWMD Order Install by: 31-DEC-92

METER INFORMATION:

Date Installed : Currently Installed? Y

> Manufacturer: MCCROMETER Model: MO 310
 > Type: Not Available Serial No.: 93-10-148
 > Meter Unit: N/A Meter Size: 10 Inch Multiplier: 0
 > Portable Pump Installation? N Multiple PDs? N Straightening Vanes? N
 > Measuring Chamber? Meter Comment:

OVERLAPS:

 Section 23, T 25, R 30W, ID 4 (Internal PDIV_ID = 71289)

QUALIFIERS: SE SW SW

DIST. FROM SE CORNER: 285 ft North 4310 ft West

NUMBER OF WELLS: 1

COMMENT: 80' N & 60' E OF PREVIOUS POINT OF DIVERSION

OLD LONGITUDE: OLD LATITUDE:

NEW LONGITUDE: 100.588293 NEW LATITUDE: 37.857900

GPS LONGITUDE: 100.588300 GPS LATITUDE: 37.857890

GPS FEET NORTH: 281 GPS FEET WEST: 4312

COUNTY: GRAY

FIELD OFFICE: GARDEN CITY FIELD OFFICE

GMD : 3

BASIN: ARKANSAS RIVER

STREAM:

SPECIAL_USE_AREA(S):

> ARK RIVER (IGUCA)

AQUIFER(S):

> OGALLALA FORMATION

TEST INFORMATION:

METER ACTION TRAIL:

METER INFORMATION:

Date Installed : 01-JUL-01 Currently Installed? Y

> Manufacturer: MCCROMETER Model: MD310-850
 > Type: Propellor Serial No.: 01-10-1304N
 > Meter Unit: Acre-feet Meter Size: 14 Inch Multiplier: .001
 > Portable Pump Installation? Multiple PDs? Straightening Vanes? Y
 > Measuring Chamber? Y Meter Comment: ACTUAL SIZE ID 9.710 IN

OVERLAPS:

 Section 25, T 25, R 30W, ID 1 (Internal PDIV_ID = 23163)

QUALIFIERS: CW NW NE

DIST. FROM SE CORNER:

NUMBER OF WELLS: 1

COMMENT: WELL #2

OLD LONGITUDE: 100.564246 OLD LATITUDE: 37.856152

NEW LONGITUDE: 100.564297 NEW LATITUDE: 37.855213

GPS LONGITUDE: GPS LATITUDE:

GPS FEET NORTH: GPS FEET WEST:

COUNTY: GRAY

FIELD OFFICE: GARDEN CITY FIELD OFFICE

GMD : 3

BASIN: ARKANSAS RIVER

STREAM:

SPECIAL_USE_AREA(S):

> ARK RIVER (IGUCA)

QUIFER(S):

> ARK RIVER (IGUCA)

TEST INFORMATION:

> 03-MAY-77 1700 gpm Field Inspection Test

METER ACTION TRAIL:

> 11-NOV-92 Meter Required GWMD Order Install by: 01-JUL-94

METER INFORMATION:

Date Installed : Currently Installed? Y

> Manufacturer: Not available Model:

> Type: Not Available Serial No.:

> Meter Unit: N/A Meter Size: 10 Inch Multiplier: N/A

> Portable Pump Installation? N Multiple PDS? N Straightening Vanes? N

> Measuring Chamber? Meter Comment:

OVERLAPS:

> A 11487 00 IRR

:::::::::::::

AUTHORIZED PLACE(S) OF USE

Section 22, T 25, R 30W, ID 1 (Internal PUSE_ID = 3)

OWNER: RENICK BROS INC(AKA: RENICK CATTLE CO)

Address: GARY S RENICK

** 10807 #6 RD

** INGALLS KS 67853

Total acres authorized = 401.00 Acres

NE				NW				SW				SE				
NE	NW	SW	SE	NE	NW	SW	SE	NE	NW	SW	SE	NE	NW	SW	SE	
.00	.00	.00	.00	18.00	25.00	40.00	34.00	40.00	40.00	40.00	33.00	25.00	40.00	40.00	29.00	37.00

COMMENT: 23AC L-2(SWSW)

OVERLAPS:

> A 8521 00 IRR

> A 8571 00 IRR

> A 11487 00 IRR

> A 18249 00 IRR

Section 25, T 25, R 30W, ID 1 (Internal PUSE_ID = 2973)

OWNER: BEST FARMS INC

Address:

** 10502 6 RD

** INGALLS KS 67853

Total acres authorized = 209.00 Acres

NE				NW				SW				SE			
NE	NW	SW	SE	NE	NW	SW	SE	NE	NW	SW	SE	NE	NW	SW	SE
40.00	40.00	20.00	24.00	40.00	31.00	.00	14.00	.00	.00	.00	.00	.00	.00	.00	.00

COMMENT: L-1(NWNW),6AC L-2(SENW) & (NENW), 9ACL-3(SWNE) & (NWNE) L-4(NENE&SENE)

OVERLAPS:

> A 8521 00 IRR

> A 8571 00 IRR

> A 11487 00 IRR

> A 18249 00 IRR

 Section 23, T 25, R 30W, ID 1 (Internal PUSE_ID = 8012)

OWNER: BEST FARMS INC

Address:

** 10502 6 RD

** INGALLS KS 67853

Total acres authorized = 350.00 Acres

NE				NW				SW				SE			
NE	NW	SW	SE	NE	NW	SW	SE	NE	NW	SW	SE	NE	NW	SW	SE
.00	.00	22.00	14.00	.00	.00	12.00	30.00	40.00	16.00	16.00	40.00	40.00	40.00	40.00	40.00

COMMENT:

OVERLAPS:

> A 8521 00 IRR

> A 8571 00 IRR

> A 11487 00 IRR

> A 18249 00 IRR

 Section 19, T 25, R 29W, ID 1 (Internal PUSE_ID = 21269)

OWNER: BEST FARMS INC

Address:

** 10502 6 RD

** INGALLS KS 67853

Total acres authorized = 95.00 Acres

NE				NW				SW				SE			
NE	NW	SW	SE	NE	NW	SW	SE	NE	NW	SW	SE	NE	NW	SW	SE
.00	.00	.00	.00	.00	.00	.00	.00	13.00	20.00	39.00	23.00	.00	.00	.00	.00

COMMENT: L-3(NWSW) L-4(SWSW)

OVERLAPS:

> A 8521 00 IRR

> A 8571 00 IRR

> A 11487 00 IRR

> A 18249 00 IRR

 Section 30, T 25, R 29W, ID 1 (Internal PUSE_ID = 30976)

OWNER: RENICK BROS INC(AKA: RENICK CATTLE CO)

Address: GARY S RENICK

** 10807 #6 RD

** INGALLS KS 67853

Total acres authorized = 90.00 Acres

NE				NW				SW				SE			
NE	NW	SW	SE	NE	NW	SW	SE	NE	NW	SW	SE	NE	NW	SW	SE
.00	.00	.00	.00	11.00	39.00	25.00	15.00	.00	.00	.00	.00	.00	.00	.00	.00

COMMENT: L-1(NWNW) L-2(SWNW) L-3(SENW)

OVERLAPS:

> A 8521 00 IRR

> A 8571 00 IRR

> A 11487 00 IRR

> A 18249 00 IRR

 Section 26, T 25, R 30W, ID 1 (Internal PUSE_ID = 31838)

OWNER: BEST FARMS INC

Address:

** 10502 6 RD
 ** INGALLS KS 67853

Total acres authorized = 102.00 Acres

NE				NW				SW				SE			
NE	NW	SW	SE	NE	NW	SW	SE	NE	NW	SW	SE	NE	NW	SW	SE
17.00	36.00	.00	.00	29.00	20.00	.00	.00	.00	.00	.00	.00	.00	.00	.00	.00

COMMENT: SAC L-1(NWNW), 9AC L-2(NWNE), L-3(NENE)

OVERLAPS:

- > A 8521 00 IRR
- > A 8571 00 IRR
- > A 11487 00 IRR
- > A 18249 00 IRR

Section 24, T 25, R 30W, ID 1 (Internal PUSE_ID = 35717)

OWNER: BEST FARMS INC

Address:

** 10502 6 RD
 ** INGALLS KS 67853

Total acres authorized = 303.00 Acres

NE				NW				SW				SE			
NE	NW	SW	SE	NE	NW	SW	SE	NE	NW	SW	SE	NE	NW	SW	SE
.00	.00	.00	.00	.00	.00	7.00	.00	36.00	40.00	40.00	40.00	30.00	30.00	40.00	40.00

COMMENT:

OVERLAPS:

- > A 8521 00 IRR
- > A 8571 00 IRR
- > A 11487 00 IRR
- A 18249 00 IRR

.....

WATER USE INFORMATION:

Year	Qualifiers	SC	ID	Date Rcvd	Hours	GPM	Acre-feet	Code	Ac_Irr	Date Msrd	Wtr_Dp	Well_Dp	Reel	Blip
2009	CW NW NE	25	1	22-FEB-10	Report use		under A	11487	00					
2009	CW NW SW	22	3	01-MAR-10		281.0	A	175		N/A	N/A	62	279	
2009	NC E2 NW SE	23	2	22-FEB-10	2246	710	294.0	A	165	10-JAN-10		52	N/A	61 113
2009	CW SW SE	22	6	01-MAR-10		163.7	M	125		N/A	N/A	62	280	
2009	285N 4310W	23	4	22-FEB-10	3047	875	491.0	A	335	10-JAN-10		52	N/A	61 113
2008	CW NW NE	25	1	27-FEB-09	Report use		under A	11487	00					
2008	CW NW SW	22	3	02-MAR-09		352.0	A	175		N/A	N/A	56	618	
2008	NC E2 NW SE	23	2	27-FEB-09	947	740	129.0	A	80	01-JAN-09		47	N/A	55 2507
2008	CW SW SE	22	6	02-MAR-09		299.6	M	125		N/A	N/A	56	619	
2008	285N 4310W	23	4	27-FEB-09	3300	1000	596.0	A	335	01-JAN-09		47	N/A	55 2507
2007	CW NW NE	25	1	25-FEB-08	Report use		under A	11487	00					
2007	CW NW SW	22	3	29-FEB-08		255.0	A	175		N/A	N/A	49	2098	
2007	NC E2 NW SE	23	2	25-FEB-08		E	N/A	01-JAN-87		12	N/A	48	3194	
2007	NC E2 NW SE	23	2	25-FEB-08	Comment: ALT SOURCE									
2007	CW SW SE	22	6	29-FEB-08		210.2	M	125		N/A	N/A	49	2099	
2007	285N 4310W	23	4	25-FEB-08	1910	1020	359.0	A	335	01-JAN-87		8	N/A	48 3194
2006	CW NW NE	25	1	01-MAR-07	Report use		under A	11487	00					
2006	CW NW SW	22	3	01-MAR-07		342.0	A	175		N/A	N/A	43	2492	
2006	NC E2 NW SE	23	2	01-MAR-07		.0	H	N/A	01-JAN-87	12	N/A	43	2916	
2006	CW SW SE	22	6	01-MAR-07		317.8	M	125		N/A	N/A	43	2493	

2006	285N	4310W	23	4	01-MAR-07	2735	1020	510.0	A	335	01-JAN-87	8	N/A	43	2916		
2005		CW	NW	NE	25	1	23-FEB-06	Report use under A 11487 00									
2005		CW	NW	SW	22	3	02-MAR-06	284.0	A	175		N/A	N/A	38	915		
2005	NC	E2	NW	SE	23	2	23-FEB-06	0	H	N/A	01-JAN-87	12	N/A	37	634		
2005		CW	SW	SE	22	6	02-MAR-06	180.1	M	125		N/A	N/A	38	915		
2005	285N	4310W	23	4	23-FEB-06	2263	1182	493.0	A	335	01-JAN-87	8	N/A	37	634		
2004		CW	NW	NE	25	1	10-FEB-05	Report use under A 11487 00									
2004		SE	SW	SW	23	1	10-FEB-05	285.0	A	335	01-JAN-87	8	N/A	30	560		
2004		CW	NW	SW	22	3	25-FEB-05	342.0	A	175		N/A	N/A	31	1196		
2004	NC	E2	NW	SE	23	2	10-FEB-05		H	N/A	01-JAN-87	12	N/A	30	561		
2004	NC	E2	NW	SE	23	2	10-FEB-05	Comment: PHYSICAL PROBLEMS WITH PD									
2004		CW	SW	SE	22	6	25-FEB-05	234.6	M	125		N/A	N/A	31	1196		
2003		CW	NW	NE	25	1	01-MAR-04	Report use under A 11487 00									
2003		SE	SW	SW	23	1	01-MAR-04	317.0	A	335	01-JAN-87	8	N/A	26	7		
2003		CW	NW	SW	22	3	01-MAR-04	314.0	A	175		N/A	N/A	25	2946		
2003	NC	E2	NW	SE	23	2	01-MAR-04	.0	H	N/A	01-JAN-87	12	N/A	26	8		
2003		CW	SW	SE	22	6	01-MAR-04	252.2	M	125		N/A	N/A	25	2946		
2002		CW	NW	NE	25	1	27-FEB-03	Report use under A 11487 00									
2002		SE	SW	SW	23	1	27-FEB-03	556.0	A	335	01-JAN-87	8	N/A	19	2199		
2002		CW	NW	SW	22	3	03-MAR-03		N/A		N/A	N/A					
2002	NC	E2	NW	SE	23	2	27-FEB-03		E	N/A	01-JAN-87	12	N/A	19	2200		
2002		CW	SW	SE	22	6	03-MAR-03		N/A		N/A	N/A					
2001		CW	NW	NE	25	1	27-FEB-02	Report use under A 11487 00									
2001		SE	SW	SW	23	1	27-FEB-02	1300		411.0	A	335	01-OCT-95	8	180	13	2305
2001		CW	NW	SW	22	3	04-MAR-02	364.0	A	175		N/A		218	14	1980	
2001	NC	E2	NW	SE	23	2	27-FEB-02		H	N/A	01-JAN-87	12	N/A	13	2306		
2001	NC	E2	NW	SE	23	2	27-FEB-02	Comment: PHYSICAL PROBLEMS WITH P/D									
2001		CW	SW	SE	22	6	04-MAR-02	228.5	M	125		19	150	14	1980		
2000		CW	NW	NE	25	1	02-MAR-01	Report use under A 11487 00									
2000		SE	SW	SW	23	1	02-MAR-01	1300		505.0	A	335	01-JAN-87	8	180	8	988
2000		CW	NW	SW	22	3	02-MAR-01	261.0	A	175		N/A		218	8	880	
2000	NC	E2	NW	SE	23	2	02-MAR-01		E	N/A		N/A	N/A	8	989		
2000	NC	E2	NW	SE	23	2	02-MAR-01	Comment: STAND-BY									
2000		CW	SW	SE	22	6	02-MAR-01	196.7	M	125		19	150	8	880		
1999		CW	NW	NE	25	1	03-MAR-00	Report use under A 11487 00									
1999		SE	SW	SW	23	1	03-MAR-00	298.0	A	335	01-JAN-87	8	180	4	1411		
1999		CW	NW	SW	22	3	25-FEB-00	196.0	A	175		N/A		218	3	814	
1999	NC	E2	NW	SE	23	2	03-MAR-00	3	N/A		01-JAN-87	12	N/A	4	1411		
1999		CW	SW	SE	22	6	25-FEB-00	137.3	M	125		19	150	3	814		
1998		CW	NW	NE	25	1	22-FEB-99	Report use under A 1148700									
1998		SE	SW	SW	23	1	22-FEB-99	1300		419.0	A	335	01-JAN-87	8	180	93	2956
1998		CW	NW	SW	22	3	01-MAR-99	272.0	A	175		N/A		218	94	2920	
1998	NC	E2	NW	SE	23	2	22-FEB-99	3	N/A		01-JAN-87	12	N/A	93	2957		
1998		CW	SW	SE	22	6	01-MAR-99	183.5	M	125		19	150	94	2920		
1997		CW	NW	NE	25	1		Report use under A 1148700									
1997		SE	SW	SW	23	1	02-MAR-98	157.0	A	210	01-JAN-87	8	180	89	1101		
1997		CW	NW	SW	22	3	02-MAR-98	216.0	A	125		N/A		218	89	838	
1997	NC	E2	NW	SE	23	2	02-MAR-98	84.0	A	40	01-FEB-87	12	N/A	89	1101		
1997		CW	SW	SE	22	6	02-MAR-98	151.2	M	125		19	150	89	838		
1996		CW	NW	NE	25	1	03-MAR-97	Report use under A 1148700									
1996		SE	SW	SW	23	1	03-MAR-97	221.0	A	210	01-JAN-87	8	180	83	997		
1996		CW	NW	SW	22	3	03-MAR-97	154.0	A	125		N/A		218	83	715	

1996	NC E2 NW SE 23	2	03-MAR-97	22.0	A	48	01-JAN-87	12	180	83	998
1996	CW SW SE 22	6	03-MAR-97	150.5	M	125		19	150	83	715
1995	CW NW NE 25	1		Report use under A01148700							
1995	SE SW SW 23	1	01-MAR-96	0	1050	155.0	7	220	01-JAN-87	8	180 77 646
1995	CW NW SW 22	3	01-MAR-96	0	0	162.0	7	125		N/A	218 77 651
1995	NC E2 NW SE 23	2	01-MAR-96	0	1050	.0	3		01-JAN-87	12	N/A 77 646
1995	CW SW SE 22	6	01-MAR-96	0	0	170.9	8	125		19	150 77 651
1994	CW NW NE 25	1		Report use under A01148700							
1994	SE SW SW 23	1	01-MAR-95	0	1050	371.0	7	220	01-JAN-87	8	180 72 699
1994	CW NW SW 22	3	01-MAR-95	0	0	206.0	7	125		N/A	218 72 704
1994	NC E2 NW SE 23	2	01-MAR-95	0	1050	62.0	7	110	01-JAN-87	12	N/A 72 699
1994	CW SW SE 22	6	01-MAR-95	0	0	21.6	8	125		19	150 72 704
1993	CW NW NE 25	1		Report use under A01148700							
1993	SE SW SW 23	1	28-FEB-94	0	0	245.0	7	220	01-JAN-87	8	180 65 2043
1993	CW NW SW 22	3	28-FEB-94	0	0	147.0	7	125		N/A	N/A 65 2043
1993	NC E2 NW SE 23	2	28-FEB-94	0	0	2.0	7	110	01-JAN-87	12	N/A 65 2043
1993	CW SW SE 22	6	28-FEB-94	0	0	148.9	8	125	01-JAN-87	7	150 65 2043
1992	CW NW NE 25	1		Report use under A01148700							
1992	SE SW SW 23	1	01-MAR-93	0	0	306.0	7	220	01-JAN-87	8	180 59 2204
1992	CW NW SW 22	3	01-MAR-93	0	0	215.0	7	200		N/A	N/A 59 2204
1992	NC E2 NW SE 23	2	01-MAR-93	0	0	172.0	7	110	01-JAN-87	12	N/A 59 2204
1992	CW SW SE 22	6	01-MAR-93	0	0	245.5	8	125	01-JAN-87	7	150 59 2204
1991	CW NW NE 25	1		Report use under A01148700							
1991	SE SW SW 23	1	02-MAR-92	0	0	97.0	7	220	01-JAN-87	8	180 54 544
1991	SE SW SW 23	1	02-MAR-92	Comment: 463-HRS 1050-GPM REPORTED							
1991	CW NW SW 22	3	02-MAR-92	0	0	270.0	7	200		N/A	218 54 544
1991	CW NW SW 22	3	02-MAR-92	Comment: 2253-HRS 750-GPM REPORTED							
1991	NC E2 NW SE 23	2	02-MAR-92	0	0	66.0	7	110	01-JAN-87	12	N/A 54 544
1991	NC E2 NW SE 23	2	02-MAR-92	Comment: 355-GPM 1050-GPM REPORTED							
1991	CW SW SE 22	6	02-MAR-92	0	0	206.7	8	125	01-JAN-87	7	150 54 544
1991	CW SW SE 22	6	02-MAR-92	Comment: 1871-HRS 650-GPM REPORTED							
1990	CW NW NE 25	1		Report use under A01148700							
1990	SE SW SW 23	1	21-FEB-91	0	1050	392.0	7	220	01-JAN-87	8	180 46 3706
1990	CW NW SW 22	3	21-FEB-91	0	750	229.0	7	200		N/A	218 46 3706
1990	NC E2 NW SE 23	2	21-FEB-91	0	1050	70.0	7	110	01-JAN-87	12	N/A 46 3707
1990	CW SW SE 22	6	21-FEB-91	0	650	143.6	8	125	01-JAN-87	7	150 46 3706
1989	CW NW NE 25	1		Report use under A01148700							
1989	SE SW SW 23	1	23-FEB-90	1287	1050	273.0	7	240	01-JAN-89	8	180 41 62
1989	CW NW SW 22	3	23-FEB-90	1834	750	277.0	7	200		N/A	218 41 62
1989	NC E2 NW SE 23	2	23-FEB-90	100	1000	18.4	G	40	01-JAN-87	12	N/A 41 61
1989	CW SW SE 22	6	23-FEB-90	1459	650	159.7	8	125	01-JAN-87	7	150 41 62
1988	CW NW NE 25	1		Report use under A01148700							
1988	SE SW SW 23	1		912	1100	184.0	7	230	01-JAN-87	8	180 37 39
1988	CW NW SW 22	3		1205	750	166.0	7	125	01-JAN-87	N/A	218 37 39
1988	NC E2 NW SE 23	2		0	0	.0	5			N/A	N/A 36 1370
1988	CW SW SE 22	6		389	700	50.0	8	125	01-JAN-87	7	150 37 39
1987	CW NW NE 25	1		Report use under A01148700							
1987	SE SW SW 23	1		0	0	115.0	7	220		N/A	N/A 32 3188
1987	CW NW SW 22	3		0	0	117.0	7	125		N/A	N/A 32 3188
1987	NC E2 NW SE 23	2		0	0	.0	5			N/A	N/A 32 3188
1987	CW SW SE 22	6		0	0	77.0	7	125		N/A	N/A 32 3188
1986	CW NW NE 25	1		Report use under A01148700							

1986	SE SW SW 23	1	0	0	214.0	7	210	01-JAN-87	N/A	8	28	295
1986	CW NW SW 22	3	0	0	138.0	7	125		N/A	N/A	28	295
1986	NC E2 NW SE 23	2	0	0	.0	5	50		N/A	N/A	28	295
1986	CW SW SE 22	6	0	0	198.0	7	125	01-JAN-87	N/A	7	28	295
1985	CW NW NE 25	1	Report use under A01148700									
1985	SE SW SW 23	1	0	0	.0	6			N/A	N/A	22	3910
1985	CW NW SW 22	3	0	0	167.0	7			N/A	N/A	22	3910
1985	NC E2 NW SE 23	2	0	0	206.0	7			N/A	N/A	22	3910
1985	CW SW SE 22	6	0	0	127.0	7			N/A	N/A	22	3910
1984	CW NW NE 25	1	Report use under A01148700									
1984	SE SW SW 23	1	1100	1400	283.6	G	215		N/A	N/A	19	417
1984	CW NW SW 22	3	1100	1450	293.7	G	125		N/A	N/A	19	417
1984	NC E2 NW SE 23	2	0	0	.0	5			N/A	N/A	19	417
1984	CW SW SE 22	6	1330	700	171.4	G	125		N/A	N/A	19	417
1983	CW NW NE 25	1	Report use under A01148700									
1983	SE SW SW 23	1	0	1100	329.0	7	220		N/A	N/A	14	14
1983	CW NW SW 22	3	0	900	53.0	7	125		N/A	N/A	14	14
1983	NC E2 NW SE 23	2	0	0	.0	5			N/A	N/A	14	14
1983	CW SW SE 22	6	0	850	190.0	7	125		N/A	N/A	14	14
1982	CW NW NE 25	1	Report use under A01148700									
1982	SE SW SW 23	1	2398	1100	485.7	G	300	01-FEB-83	20	180	7	1969
1982	CW NW SW 22	3	2307	850	361.1	G	240	01-FEB-83	18	218	7	1969
1982	NC E2 NW SE 23	2	1309	970	233.8	G	130	01-FEB-83	20	146	7	1969
1982	CW SW SE 22	6	1046	900	173.0	7	130	01-FEB-83	14	129	7	1969
1981	CW NW NE 25	1	Report use under A01148700									
1981	SE SW SW 23	1	2500	0	.0	G	220	01-JAN-80	15	180	1	3678
1981	SE SW SW 23	1	Comment: 153940-E									
1981	CW NW SW 22	3	1600	0	.0	G	150	01-JAN-80	13	218	1	3678
1981	NC E2 NW SE 23	2	1400	0	.0	G	125	01-JAN-80	17	146	1	3678

2009 Real Estate Tax Statement # 5113

Tax ID 2009 1-FA05025

①

GRAY COUNTY TREASURER
PO BOX 507
CIMARRON, KS 67835-0507

Instructions
DUE DEC 21, 2009
NO 2ND HALF NOTICE

OLDEST TAX IS PAID FIRST

PHONE # TREASURER 620-855-3861
APPRAISER 620-855-3858

REMIT COUPON with PAYMENT



BEST FARMS, INC.
C/O RENICK, MICHAEL
10502 6 RD
INGALLS KS 67853-9217

Property Description
Tax Unit 021 Twp-LOGAN TOWNSHIP USD 477
CAMA: 056-23-0-00-00-001.01-C
SE1/4 23-25-30 159.4A

74 S part

Mail to

Total Tax	1,198.66
Half due 12/21/2009	599.33
CREDIT CARD - Fee Charged to User	

Assessments Class	Tax Year 2009			2008	Change	
	Land	Imprv	Total	Value	Value	%
AG RURAL	9,006		9,006	1,156.90	9,894	888- 9.0-
GROUNDWATER MGMT				41.76		
Total	9,006		9,006	1,198.66	9,894	888- 9.0-

COPY

Your Levies/Taxes	2009 Levy	2009 Tax	2008 Levy	%Chg	2008 Tax	Change \$	%
USD 477 GENERAL FUND	20.000	180.12	20.000		197.88	17.76-	9.0-
USD 477 OTHER FUNDS	26.130	235.33	18.867	38.5	186.67	48.66	26.1
USD 477 RECREATION	2.849	25.66	2.880	1.1-	28.49	2.83-	9.9-
KANSAS STATE	1.500	13.51	1.500		14.84	1.33-	9.0-
GRAY COUNTY	74.752	673.21	75.264	.7-	744.67	71.46-	9.6-
LOGAN TWP	.394	3.55	.358	10.1	3.54	.01	.3
COUNTY LIBRARY DISTRICT	.815	7.34	.813	.2	8.04	.70-	8.7-
RURAL FIRE DISTRICT	2.019	18.18	1.349	49.7	13.35	4.83	36.2
GROUNDWATER MGMT		41.76			41.76		
Total	128.459	1,198.66	121.031	6.1	1,239.24	40.58-	3.3-

Tax Revenue	2009 Revenue	2008 Revenue	\$ Chg	% Chg
USD 477 GENERAL FUND	309,595	336,502	26,907-	8.0-
USD 477 OTHER FUNDS	422,385	330,171	92,214	27.9
USD 477 RECREATION	46,053	50,399	4,346-	8.6-
KANSAS STATE	97,111	97,153	42-	
GRAY COUNTY	4,839,538	4,874,788	35,250-	.7-
LOGAN TWP	2,856	2,853	3	.1
COUNTY LIBRARY DISTRICT	30,386	30,409	23-	.1-
RURAL FIRE DISTRICT	90,556	61,163	29,393	48.1
Total	5,838,480	5,783,438	55,042	1.0

2009 Real Estate Tax Statement # 5112

Tax ID 2009 1-FA05011

1

GRAY COUNTY TREASURER
PO BOX 507
CIMARRON, KS 67835-0507

Instructions
DUE DEC 21, 2009
NO 2ND HALF NOTICE

OLDEST TAX IS PAID FIRST

PHONE # TREASURER 620-855-3861
APPRAISER 620-855-3858

REMIT COUPON with PAYMENT



BEST FARMS, INC.
C/O RENICK, MICHAEL
10502 6 RD
INGALLS KS 67853-9217

Property Description
Tax Unit 021 Twp-LOGAN TOWNSHIP USD 477
CAMA: 056-23-0-00-00-001.01-A
NE1/4, S OF HWY & RR 23-25-30 79A

Mail to

Total Tax 157.62

Half due 12/21/2009 78.81

CREDIT CARD - Fee Charged to User

Part 74

Assessments		Tax Year 2009		2008	Change	
Class	Land	Imprv	Total	Value	Value	%
AG RURAL	1,227		1,227	1,389	162-	11.7-

COPY

Total	1,227		1,227	157.62	1,389	162-	11.7-
-------	-------	--	-------	--------	-------	------	-------

Your Levies/Taxes	2009 Levy	2009 Tax	2008 Levy	%Chg	2008 Tax	Change \$	%
USD 477 GENERAL FUND	20.000	24.54	20.000		27.78	3.24-	11.7-
USD 477 OTHER FUNDS	26.130	32.06	18.867	38.5	26.21	5.85	22.3
USD 477 RECREATION	2.849	3.50	2.880	1.1-	4.00	.50-	12.5-
KANSAS STATE	1.500	1.84	1.500		2.08	.24-	11.5-
GRAY COUNTY	74.752	91.72	75.264	.7-	104.55	12.83-	12.3-
LOGAN TWP	.394	.48	.358	10.1	.50	.02-	4.0-
COUNTY LIBRARY DISTRICT	.815	1.00	.813	.2	1.13	.13-	11.5-
RURAL FIRE DISTRICT	2.019	2.48	1.349	49.7	1.87	.61	32.6
Total	128.459	157.62	121.031	6.1	168.12	10.50-	6.2-

Tax Revenue	2009 Revenue	2008 Revenue	\$ Chg	% Chg
USD 477 GENERAL FUND	309,595	336,502	26,907-	8.0-
USD 477 OTHER FUNDS	422,385	330,171	92,214	27.9
USD 477 RECREATION	46,053	50,399	4,346-	8.6-
KANSAS STATE	97,111	97,153	42-	
GRAY COUNTY	4,839,538	4,874,788	35,250-	.7-
LOGAN TWP	2,856	2,853	3	.1
COUNTY LIBRARY DISTRICT	30,386	30,409	23-	.1-
R FIRE DISTRICT	90,556	61,163	29,393	48.1

2009 Real Estate Tax Statement # 5114

Tax ID 2009 1-FA05026

①

GRAY COUNTY TREASURER
PO BOX 507
CIMARRON, KS 67835-0507

Instructions
DUE DEC 21, 2009
NO 2ND HALF NOTICE

OLDEST TAX IS PAID FIRST

PHONE # TREASURER 620-855-3861
APPRAISER 620-855-3858

REMIT COUPON with PAYMENT



BEST FARMS, INC.
C/O RENICK, MICHAEL
10502 6 RD
INGALLS KS 67853-9217

Property Description
Tax Unit 021 Twp-LOGAN TOWNSHIP USD 477
CAMA: 056-23-0-00-00-001.01-B
E2/3 W1/2, S OF RR 23-25-30 155.2A

74 N Part ✓

Total Tax	949.92
Half due 12/21/2009	474.96
CREDIT CARD - Fee Charged to User	

Assessments Class	Tax Year 2009				2008	Change	
	Land	Imprv	Total	Tax	Value	Value	%
AG RURAL	6,945		6,945	892.16	7,749	804-	10.4-
GROUNDWATER MGMT				57.76			

COPY

Total	6,945	6,945	949.92	7,749	804-	10.4-
Your Levies/Taxes	2009 Levy	2009 Tax	2008 Levy	%Chg	2008 Tax	Change \$ %
USD 477 GENERAL FUND	20.000	138.90	20.000		154.98	16.08- 10.4-
USD 477 OTHER FUNDS	26.130	181.48	18.867	38.5	146.20	35.28 24.1
USD 477 RECREATION	2.849	19.79	2.880	1.1-	22.32	2.53- 11.3-
KANSAS STATE	1.500	10.42	1.500		11.62	1.20- 10.3-
GRAY COUNTY	74.752	519.15	75.264	.7-	583.24	64.09- 11.0-
LOGAN TWP	.394	2.74	.358	10.1	2.77	.03- 1.1-
COUNTY LIBRARY DISTRICT	.815	5.66	.813	.2	6.30	.64- 10.2-
RURAL FIRE DISTRICT	2.019	14.02	1.349	49.7	10.45	3.57 34.2
GROUNDWATER MGMT		57.76			57.76	
Total	128.459	949.92	121.031	6.1	995.64	45.72- 4.6-

Tax Revenue	2009 Revenue	2008 Revenue	\$ Chg	% Chg
USD 477 GENERAL FUND	309,595	336,502	26,907-	8.0-
USD 477 OTHER FUNDS	422,385	330,171	92,214	27.9
USD 477 RECREATION	46,053	50,399	4,346-	8.6-
KANSAS STATE	97,111	97,153	42-	
GRAY COUNTY	4,839,538	4,874,788	35,250-	.7-
LOGAN TWP	2,856	2,853	3	.1
COUNTY LIBRARY DISTRICT	30,386	30,409	23-	.1-
RURAL FIRE DISTRICT	90,556	61,163	29,393	48.1

Total 5,000,000 5,000,000 55,000 1.0

Mail to

2009 Real Estate Tax Statement # 5113

Tax ID 2009 1-FA05025

① #③

GRAY COUNTY TREASURER
PO BOX 507
CIMARRON, KS 67835-0507

Instructions
DUE DEC 21, 2009
NO 2ND HALF NOTICE

OLDEST TAX IS PAID FIRST

PHONE # TREASURER 620-855-3861
APPRAISER 620-855-3858

REMIT COUPON with PAYMENT



BEST FARMS, INC.
C/O RENICK, MICHAEL
10502 6 RD
INGALLS KS 67853-9217

Property Description
Tax Unit 021 Twp-LOGAN TOWNSHIP USD 477
CAMA: 056-23-0-00-00-001.01-C
SE1/4 23-25-30 159.4A

74 S part.

Total Tax	1,198.66
Half due 12/21/2009	599.33
CREDIT CARD - Fee Charged to User	

Assessments Class	Land		Imprv		Tax Year 2009		2008		Change	
	Value	%	Value	%	Total Tax	Value	%	Value	%	
AG RURAL	9,006				9,006	1,156.90	9,894		888-	9.0-
GROUNDWATER MGMT						41.76				

COPY

Total	9,006		9,006		1,198.66	9,894		888-	9.0-
-------	-------	--	-------	--	----------	-------	--	------	------

Your Levies/Taxes	2009 Levy	2009 Tax	2008 Levy	%Chg	2008 Tax	Change \$	%
USD 477 GENERAL FUND	20.000	180.12	20.000		197.88	17.76-	9.0-
USD 477 OTHER FUNDS	26.130	235.33	18.867	38.5	186.67	48.66	26.1
USD 477 RECREATION	2.849	25.66	2.880	1.1-	28.49	2.83-	9.9-
KANSAS STATE	1.500	13.51	1.500		14.84	1.33-	9.0-
GRAY COUNTY	74.752	673.21	75.264	.7-	744.67	71.46-	9.6-
LOGAN TWP	.394	3.55	.358	10.1	3.54	.01	.3
COUNTY LIBRARY DISTRICT	.815	7.34	.813	.2	8.04	.70-	8.7-
RURAL FIRE DISTRICT	2.019	18.18	1.349	49.7	13.35	4.83	36.2
GROUNDWATER MGMT		41.76			41.76		

Total	128.459	1,198.66	121.031	6.1	1,239.24	40.58-	3.3-
-------	---------	----------	---------	-----	----------	--------	------

Tax Revenue	2009 Revenue	2008 Revenue	\$ Chg	% Chg
USD 477 GENERAL FUND	309,595	336,502	26,907-	8.0-
USD 477 OTHER FUNDS	422,385	330,171	92,214	27.9
USD 477 RECREATION	46,053	50,399	4,346-	8.6-
KANSAS STATE	97,111	97,153	42-	
GRAY COUNTY	4,839,538	4,874,788	35,250-	.7-
LOGAN TWP	2,856	2,853	3	.1
COUNTY LIBRARY DISTRICT	30,386	30,409	23-	.1-
RURAL FIRE DISTRICT	90,556	61,163	29,393	48.1

Total	5,838,480	5,783,438	55,042	1.0
-------	-----------	-----------	--------	-----

Mail to

2009 Real Estate Tax Statement # 5116

Tax ID 2009 1-FA05080

①

GRAY COUNTY TREASURER
PO BOX 507
CIMARRON, KS 67835-0507

Instructions
DUE DEC 21, 2009
NO 2ND HALF NOTICE

OLDEST TAX IS PAID FIRST

PHONE # TREASURER 620-855-3861
APPRAISER 620-855-3858

REMIT COUPON with PAYMENT



BEST FARMS, INC.
C/O RENICK, MICHAEL
10502 6 RD
INGALLS KS 67853-9217

Mail to

Property Description

Tax Unit 021 Twp-LOGAN TOWNSHIP USD 477
CAMA: 056-24-0-00-02-002.00-0
PT W1/2 S1/2 24-25-30 158.7A
AKA BEG SW/C TH N 2940' TO S RR RW, TH
SELY ALONG RR RW 2355', S 150', E 230'(S),
S 280', W 250', S 280', E 250', S /\$

NE Part of 75

Total Tax	4,087.04
Half due 12/21/2009	2,043.52
CREDIT CARD - Fee Charged to User	

Assessments Class	Tax Year 2009				2008	Change	
	Land	Imprv	Total	Tax	Value	Value	%
AG RURAL	7,971	23,783	31,754	4,079.10	34,184	2,430-	7.1-
GROUNDWATER MGMT				7.94			
Total	7,971	23,783	31,754	4,087.04	34,184	2,430-	7.1-

Your Levies/Taxes	2009 Levy	2009 Tax	2008 Levy	%Chg	2008 Tax	Change \$	%
USD 477 GENERAL FUND	20.000	635.08	20.000		683.68	48.60-	7.1-
USD 477 OTHER FUNDS	26.130	829.73	18.867	38.5	644.95	184.78	28.7
USD 477 RECREATION	2.849	90.47	2.880	1.1-	98.45	7.98-	8.1-
KANSAS STATE	1.500	47.63	1.500		51.28	3.65-	7.1-
GRAY COUNTY	74.752	2,373.69	75.264	.7-	2,572.82	199.13-	7.7-
LOGAN TWP	.394	12.51	.358	10.1	12.24	.27	2.2
COUNTY LIBRARY DISTRICT	.815	25.88	.813	.2	27.79	1.91-	6.9-
RURAL FIRE DISTRICT	2.019	64.11	1.349	49.7	46.11	18.00	39.0
GROUNDWATER MGMT		7.94			7.94		
Total	128.459	4,087.04	121.031	6.1	4,145.26	58.22-	1.4-

Tax Revenue	2009 Revenue	2008 Revenue	\$ Chg	% Chg
USD 477 GENERAL FUND	309,595	336,502	26,907-	8.0-
USD 477 OTHER FUNDS	422,385	330,171	92,214	27.9
USD 477 RECREATION	46,053	50,399	4,346-	8.6-
KANSAS STATE	97,111	97,153	42-	
GRAY COUNTY	4,839,538	4,874,788	35,250-	.7-
LOGAN TWP	2,856	2,853	3	.1
COUNTY LIBRARY DISTRICT	30,386	30,409	23-	.1-
R' FIRE DISTRICT	90,556	61,163	29,393	48.1
Total	5,838,480	5,783,438	55,042	1.0

stub with payment.

2009 Real Estate Tax Statement # 5120

Tax ID 2009 1-FA05210

1

GRAY COUNTY TREASURER
PO BOX 507
CIMARRON, KS 67835-0507

Instructions
DUE DEC 21, 2009
NO 2ND HALF NOTICE

OLDEST TAX IS PAID FIRST

PHONE # TREASURER 620-855-3861
 APPRAISER 620-855-3858

REMIT COUPON with PAYMENT



BEST FARMS, INC.
C/O RENICK, MICHAEL
10502 6 RD
INGALLS KS 67853-9217

Property Description

Tax Unit 021 Twp-LOGAN TOWNSHIP USD 477
CAMA: 057-26-0-00-00-001.00-0
ALL, N OF RIVER 26-25-30 133A

Mail to

Total Tax	381.62
Half due 12/21/2009	190.81
CREDIT CARD - Fee Charged to User	

74
5

Assessments Class	Tax Year 2009			2008	Change	
	Land	Imprv	Total	Value	Value	%
AG RURAL	2,919		2,919	374.97	3,204	285- 8.9-
GROUNDWATER MGMT				6.65		
Total	2,919		2,919	381.62	3,204	285- 8.9-

Your Levies/Taxes	2009 Levy	2009 Tax	2008 Levy	%Chg	2008 Tax	Change \$	%
USD 477 GENERAL FUND	20.000	58.38	20.000		64.08	5.70-	8.9-
USD 477 OTHER FUNDS	26.130	76.27	18.867	38.5	60.45	15.82	26.2
USD 477 RECREATION	2.849	8.32	2.880	1.1-	9.23	.91-	9.9-
KANSAS STATE	1.500	4.38	1.500		4.81	.43-	8.9-
GRAY COUNTY	74.752	218.20	75.264	.7-	241.15	22.95-	9.5-
LOGAN TWP	.394	1.15	.358	10.1	1.15		
COUNTY LIBRARY DISTRICT	.815	2.38	.813	.2	2.60	.22-	8.5-
RURAL FIRE DISTRICT	2.019	5.89	1.349	49.7	4.32	1.57	36.3
GROUNDWATER MGMT		6.65			6.65		
Total	128.459	381.62	121.031	6.1	394.44	12.82-	3.3-

Tax Revenue	2009 Revenue	2008 Revenue	\$ Chg	% Chg
USD 477 GENERAL FUND	309,595	336,502	26,907-	8.0-
USD 477 OTHER FUNDS	422,385	330,171	92,214	27.9
USD 477 RECREATION	46,053	50,399	4,346-	8.6-
KANSAS STATE	97,111	97,153	42-	
GRAY COUNTY	4,839,538	4,874,788	35,250-	.7-
LOGAN TWP	2,856	2,853	3	.1
COUNTY LIBRARY DISTRICT	30,386	30,409	23-	.1-
RURAL FIRE DISTRICT	90,556	61,163	29,393	48.1
Total	5,838,480	5,783,438	55,042	1.0

2009 Real Estate Tax Statement # 5119

Tax ID 2009 1-FA05180

(2) part of (1)

GRAY COUNTY TREASURER
PO BOX 507
CIMARRON, KS 67835-0507

Instructions
DUE DEC 21, 2009
NO 2ND HALF NOTICE

OLDEST TAX IS PAID FIRST

PHONE # TREASURER 620-855-3861
APPRAISER 620-855-3858

REMIT COUPON with PAYMENT



BEST FARMS, INC.
C/O RENICK, MICHAEL
10502 6 RD
INGALLS KS 67853-9217

Mail to

Property Description
Tax Unit 021 Twp-LOGAN TOWNSHIP USD 477
CAMA: 057-25-0-00-00-001.00-0
LOTS 1, 2, 3 & 4 IN 25-25-30 232.7A
LESS ROW & LESS TR

COPY
68
77

Total Tax	1,222.46
Half due 12/21/2009	611.23
CREDIT CARD - Fee Charged to User	

Assessments Class	Tax Year 2009			2008	Change	
	Land	Imprv	Total	Tax	Value	Value %
AG RURAL	8,790		8,790	1,129.16	9,786	996- 10.2-
GROUNDWATER MGMT				93.30		
Total	8,790		8,790	1,222.46	9,786	996- 10.2-

Your Levies/Taxes	2009 Levy	2009 Tax	2008 Levy	%Chg	2008 Tax	Change \$	%
USD 477 GENERAL FUND	20.000	175.80	20.000		195.72	19.92-	10.2-
USD 477 OTHER FUNDS	26.130	229.68	18.867	38.5	184.63	45.05	24.4
USD 477 RECREATION	2.849	25.04	2.880	1.1-	28.18	3.14-	11.1-
KANSAS STATE	1.500	13.19	1.500		14.68	1.49-	10.1-
GRAY COUNTY	74.752	657.08	75.264	.7-	736.55	79.47-	10.8-
LOGAN TWP	.394	3.46	.358	10.1	3.50	.04-	1.1-
COUNTY LIBRARY DISTRICT	.815	7.16	.813	.2	7.96	.80-	10.1-
RURAL FIRE DISTRICT	2.019	17.75	1.349	49.7	13.20	4.55	34.5
GROUNDWATER MGMT		93.30			93.30		
Total	128.459	1,222.46	121.031	6.1	1,277.72	55.26-	4.3-

Tax Revenue	2009 Revenue	2008 Revenue	\$ Chg	% Chg
USD 477 GENERAL FUND	309,595	336,502	26,907-	8.0-
USD 477 OTHER FUNDS	422,385	330,171	92,214	27.9
USD 477 RECREATION	46,053	50,399	4,346-	8.6-
KANSAS STATE	97,111	97,153	42-	
GRAY COUNTY	4,839,538	4,874,788	35,250-	.7-
LOGAN TWP	2,856	2,853	3	.1
COUNTY LIBRARY DISTRICT	30,386	30,409	23-	.1-
RURAL FIRE DISTRICT	90,556	61,163	29,393	48.1
Total	5,838,480	5,783,438	55,042	1.0

ub with payment

