

Tract 2

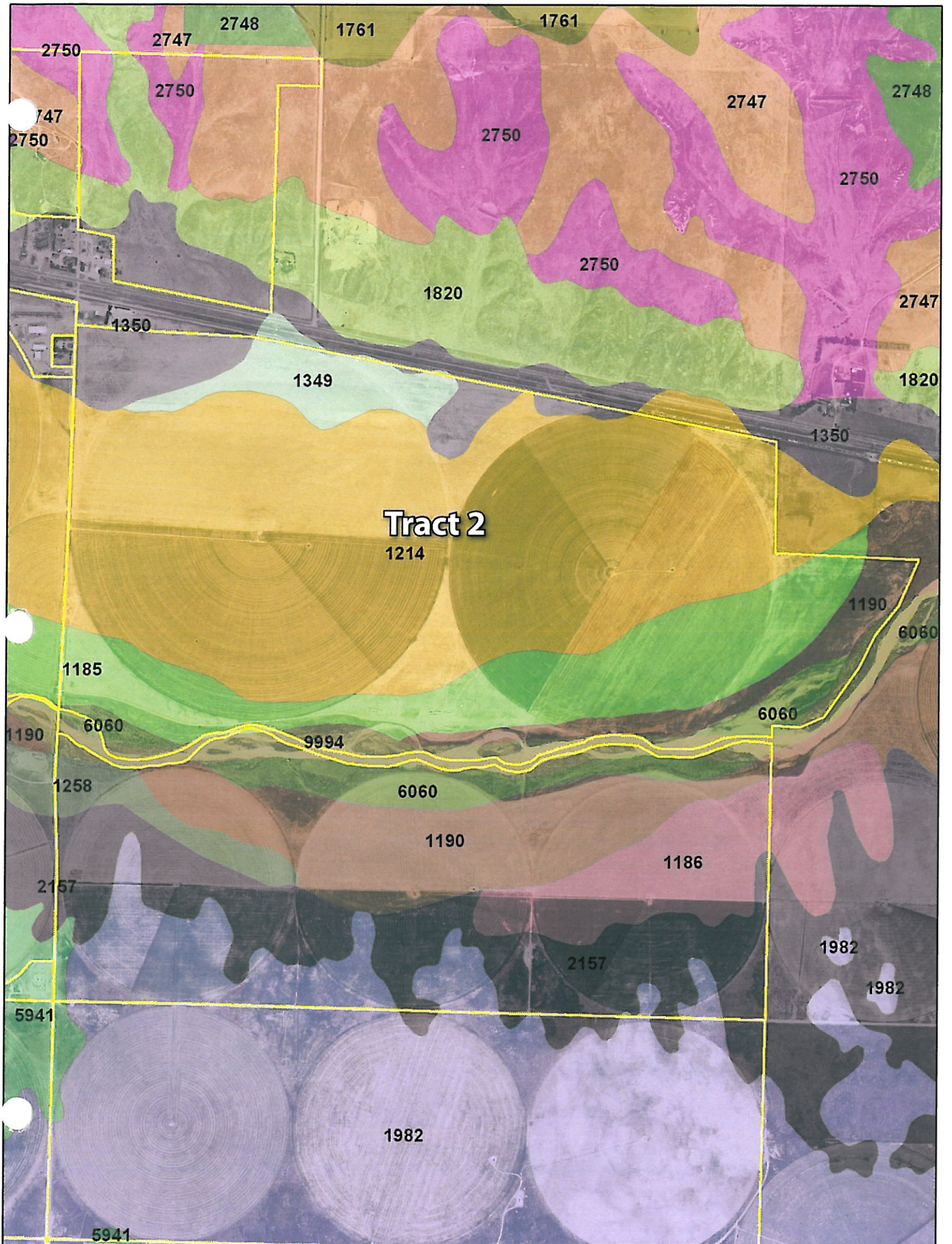

Tract 2

Soils Map

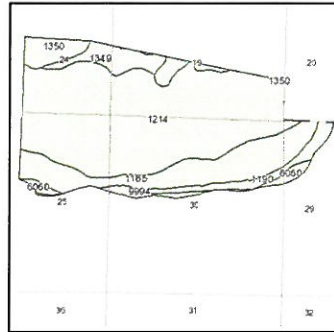
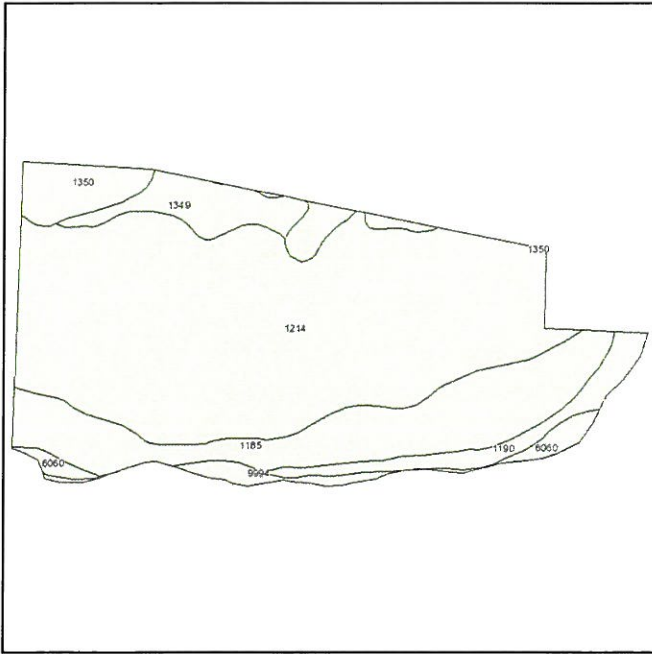

State: **Kansas**
 County: **Gray**
 Location: **030-025S-029W**
 Township: **Logan**
 Acres: **769.8**
 Date: **8/10/2010**



Fsa borders provided by the Farm Service Agency as of May 23, 2008.
 Soils data provided by USDA and NRCS.



Code	Soil Description	Acres	Percent of field	Non-Irr Class	Irr Class	Alfalfa hay Irrigated	Alfalfa hay	Corn Irrigated	Corn silage Irrigated	Grain sorghum	Grain sorghum Irrigated	Winter wheat	Winter wheat Irrigated
1214	Las clay loam, deep, occasionally flooded	480.1	62.4%	IVw	IIw					25	110	20	45
1185	Las Animas sandy loam, occasionally flooded	146.3	19.0%	IIIw	IIIw			115				33	
1350	Bridgeport silty clay loam, 1 to 3 percent slopes	44.7	5.8%	IIIe	Ile	6		125	22	47	110	30	55
1349	Bridgeport silty clay loam, rarely flooded	38.1	5.0%	IIc	I	6	3	130	23	55	115	33	55
1190	Las Animas soils, occasionally flooded	33.5	4.4%	VI				115				33	
6060	Lincoln soils, frequently flooded	14.1	1.8%	VIIw									
9994	Rivers	13	1.7%	VIIIw									
Weighted Average						0.6	0.2	40.7	2.4	21.1	80.8	23.6	34

DON RINICK

Well # ^{#12} ~~80~~ ^{SE 1/4} ~~NE 1/4~~ 19-25-29 Gray County
 per Mark Rinick 11/2009

T.D.: 154' - drilled in March 1976

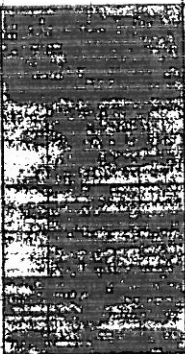

	140' Pump Setting - 1 1/4" x 2 1/2" x 8" Column, Tube, and Shaft - LH Woodline
30' Plain	1 - 8" x 8" x 16 1/2" Discharge Assembly - Goulds
100' Perf.	1 - 6 Stage 12" Bowl J40 U.S.
	1 - 12 1/2 HP G.E. Motor
20' Screen 4' Perf.	Inv. #4203 10-30-78 Reworked Bowls

- 1981 - Inv. #9122 & 9126 - Pulled 140', sonared 120', checked & straightened tube & shaft, put in 3 new sections of tube & shaft, reworked bowls, set 140'. (Foam from 30' to 100')
- 1982 - Inv. #11011 & 10992 - Motor Base, New 605 IHC Engine, Used S100 Amarillo Gear Drive 4:3 Ratio - S/N 94585.
- 3-26-82 - Inv. #11000 - put on special made cooler.
- 12-31-95 - Inv. #0003633 - Major repair on S100 Amarillo Gear Drive 4:3 Ratio-S/N94585.
- 6-30-05 - Inv. #0011476 - Pulled 140' pump, T.V. & well, repaired 6 stage 12JHO bowl (took off one stage-now 5 stage 12JHO, replaced column, tube & shaft & set back in 140' with a liner from 135' to 155' & foam from 80' to 100'. Put on customer's spare gear drive from their shop. G100A Randolph 4:3 S/N A401267.
- 9-12-07 - Inv. #013141 - New 8" Cooler with 30" Coil.
- 5-28-10 - Inv. #016074 - Pulled 140' pump, repaired 5 Stage 12JHO Goulds bowl unit, repaired column, tube & shaft, changed oil in G100A De'Ran Gear Drive 4:3 Ratio S/N A401267 - set 140' pump. - Has foam from 80' to 100'.

See R2015601

Renick Bros.

Z

W C1.

SE $\frac{1}{4}$ 24-25-30 - Gray County - Well #68

30" Hole drilled in April 2006 to a depth of 180 ft.

55 ft. - 16" Plain Casing

20 ft. - 16" Johnson Agri Screen

50 ft. - 16" Perforated Casing

20 ft. - 16" Johnson Agri Screen

10 ft. - 16" Perforated Casing

20 ft. - 16" Johnson Agri Screen

5 ft. - 16" Perforated Casing

165' - 8" X 2 $\frac{1}{2}$ " X 1 $\frac{1}{2}$ " Column, LH Woodline
Tube & Shaft

- 10" Johnston Discharge Head

- 4 Stage SJ-12M Simmons Bowl Unit

- F125 Randolph Gear Drive
4:3 Ratio - S/N 95571

Don Renick

NW 25-25-30 - Gray County

Total Depth 180' - drilled 6-24-77

Well #68-77



- 30' Plain 180 ft. Drilling, Casing & Gravel
- 20 ft. Johnson Screen
- 105' Perf. 80 ft. 10" x 2 1/2" x 1 1/2" Column, Tube & Shaft
LH Woodline
- 1 - 10" x 16 1/2" Discharge Assembly - Goulds
- 1 - 1 Stage 14" JMO - Goulds
- 20' Screen 1 - 40 HP Electric Motor & Panel
- 25' Perf. 1 - 10" Discharge Pipe

8-18-80 - Invoice #7967 - Pulled & set 100' pump - new 10 X 20 Goulds Discharge Head, New 14JMO 2 Stage Bowl Unit, 6 Pcs. Foam 35' to 70' (5' Pcs.)
75 Hp Electric Motor

2-28-94 - Invoice #0002056 - Removed top 20' & brought to shop, repaired & reinstalled. 1 - Rebuilt S100 Amarillo Gear Drive 4:3 Ratio - S/N 10348 w/ W41 Flange. Other misc. parts.

4-30-95 - Invoice #0003073 - 120' - pump pulled, new 3 stage SJ12H bowl unit, installed 6 - new 2-1/2" X 1-1/2" X 20' LH Woodline Tube & Shaft Assemblies, inspected S100 Amarillo Gear Drive 4:3 Ratio - S/N 10348 - Set 120' pump.

4-30-95 - Invoice #0003074 - Lowered pump 40' - Now set at 160'.

12-19-96 - Invoice #0004485 - Pulled 160' pump, bailed well, repaired SJ12H Simmons 3 stage bowl unit, repaired tube & shaft, checked S100 Amarillo Gear Drive 4:3 Ratio - S/N 10348 - Set back in 160'.

6/30/00 - Inv. #7136 - Pulled 160' pump, put in new 3 Stage SJ12H Bowl Unit, replaced all column, tube & shaft (10" X 2 1/2" X 1 1/2" w/LH Woodline), set back 160'.

3-30-01 - Inv. #0007712 - put on rebuilt G125 Randolph Gear Drive 5:4 Ratio - S/N 915281.

5-30-04 - Inv. #010204 - lowered 5' - now set at 165'.

6-30-06 - Inv. #012238 - Pulled 165' pump, put in a new 3 Stage SJ12H Bowl Unit, repaired tube & shaft & set back in 165' pump.

6-25-08 - Inv. #013708 - Pulled 165' pump, bailed well & cemented bottom, T.V.'d well, put in a new 3 Stage SPI2M Bowl Unit, repaired tube & shaft, set back in 140' pump with foam from 58' to 66'. (152')

WATER RIGHT INFORMATION REPORT FOR : 25757 00

RIGHT TYPE: Appropriation

SOURCE: Groundwater USE: IRR

CURRENT STATUS: Certificate Issued

PRIORITY DATE: 09-FEB-76

CURRENT COMPLETE BY DATE: 31-DEC-78

COMPLETION ACKNOWLEDGED DATE: 25-FEB-77

CURRENT PERFECT BY DATE: 31-DEC-86

YEAR PERFECTED:

CERTIFICATE ISSUED DATE: 04-SEP-91

.....

APPLICANT(S):

> RENICK CATTLE CO (AKA: RENICK BROS INC) MIKE RENICK 10807 #6 RD INGALLS KS 67853

> PERSON ID (Old Address Code): 14563

> CORRESPONDENT SEQUENCE NUMBER: 1

>-----

.....

WATER USE CORRESPONDENT(S):

> BEST FARMS INC 10502 6 RD INGALLS KS 67853

> PERSON ID (Old Address Code): 58733

> CORRESPONDENT SEQUENCE NUMBER: 1

>-----

.....

ACTION TRAIL:

09-FEB-76 Pending Initial Review

28-JAN-77 Approved Pending Completion N+P BY 31-DEC-78 PERF BY 31-DEC-82

25-FEB-77 Completed Pending Inspection

1-MAY-81 Change Application For Place Of Use

05-OCT-81 Change Approved

05-OCT-81 Remove Limitation

10-JAN-84 Corres & Wur From Renick Cattle Co To Renick Brothers Inc

29-JUL-88 Inspected Pending Perfection

29-JUL-88 Proposed Certificate

04-SEP-91 Proposed Certificate - Extended Time To Perfect PERF BY 31-DEC-86

04-SEP-91 Certificate Issued

04-SEP-91 Record Yr.1986:1344gpm Norm & Max

13-DEC-94 Corres & Wur From Renick Bros Inc To Donoco Farms Inc

17-NOV-05 Landowner Chg - Best Farms Inc

17-NOV-05 Wur From Donoco Farms Inc To Best Farms Inc

.....

CONSERVATION CONTRACT ACTION TRAIL:

.....

CONSERVATION PLAN ACTION TRAIL:

.....

SPECIAL CONDITIONS:

.....

QUANTITIES:

>AUTHORIZED 412.000 AF ADDITIONAL 412.000 AF

.....

RATES:

>AUTHORIZED 1345.000 gpm ADDITIONAL 1345.000 gpm

.....

LIMITATIONS: None

.....

STORAGE QUANTITIES: No active storage quantities associated with IRR use under this water right

STORAGE RATES: No active storage rates associated with IRR use under this water right

.....

AUTHORIZED POINTS(S) OF DIVERSION

Section 30, T 25, R 29W, ID 3 (Internal PDIV_ID = 19895)

QUALIFIERS: NE NW NE

DIST. FROM SE CORNER: 4820 ft North 1480 ft West

NUMBER OF WELLS: 1

COMMENT:

OLD LONGITUDE: 100.542228 OLD LATITUDE: 37.856706

NEW LONGITUDE: 100.542247 NEW LATITUDE: 37.855632

GPS LONGITUDE: GPS LATITUDE:

GPS FEET NORTH: GPS FEET WEST:

COUNTY: GRAY

FIELD OFFICE: GARDEN CITY FIELD OFFICE

GMD : 3

BASIN: ARKANSAS RIVER

STREAM:

SPECIAL_USE_AREA(S):

> ARK RIVER (IGUCA)

AQUIFER(S):

> ARK RIVER (IGUCA)

TEST INFORMATION:

> 11-AUG-80 1344 gpm Field Inspection Test

METER ACTION TRAIL:

> 11-NOV-92 Meter Required GWMD Order Install by: 01-JUL-94

METER INFORMATION:

Date Installed : Currently Installed? Y

> Manufacturer: MCCROMETER Model: MO 300

> Type: Not Available Serial No.: 94-8-1627N

> Meter Unit: N/A Meter Size: 10 Inch Multiplier: 00

> Portable Pump Installation? N Multiple PDs? N Straightening Vanes? N

> Measuring Chamber? Meter Comment:

OVERLAPS:

.....

AUTHORIZED PLACE(S) OF USE

Section 19, T 25, R 29W, ID 2 (Internal PUSE_ID = 7671)

OWNER: BEST FARMS INC

Address:

** 10502 6 RD

** INGALLS KS 67853

Total acres authorized = 98.00 Acres

NE				NW				SW				SE			
NE	NW	SW	SE	NE	NW	SW	SE	NE	NW	SW	SE	NE	NW	SW	SE
.00	.00	.00	.00	.00	.00	.00	.00	.00	.00	.00	17.00	.00	7.00	40.00	34.00

COMMENT:

OVERLAPS:

Section 30, T 25, R 29W, ID 2 (Internal PUSE_ID = 8033)

OWNER: BEST FARMS INC

Address:

** 10502 6 RD
 INGALLS KS 67853

Total acres authorized = 162.00 Acres

NE				NW				SW				SE			
NE	NW	SW	SE	NE	NW	SW	SE	NE	NW	SW	SE	NE	NW	SW	SE
40.00	40.00	28.00	15.00	29.00	.00	.00	10.00	.00	.00	.00	.00	.00	.00	.00	.00

COMMENT: L-3 (SENW) L-4 (SWNE) L-5 (NENE-SENE)

OVERLAPS:

 Section 29, T 25, R 29W, ID 1 (Internal PUSE_ID = 24711)

OWNER: BEST FARMS INC

Address:

** 10502 6 RD
 ** INGALLS KS 67853

Total acres authorized = 20.00 Acres

NE				NW				SW				SE			
NE	NW	SW	SE	NE	NW	SW	SE	NE	NW	SW	SE	NE	NW	SW	SE
.00	.00	.00	.00	.00	20.00	.00	.00	.00	.00	.00	.00	.00	.00	.00	.00

COMMENT: L-1 (NWNW)

OVERLAPS:

.....
 :::::::::::::::

WATER USE INFORMATION:

Year	Qualifiers	SC	ID	Date Rcvd	Hours	GPM	Acre-feet	Code	Ac_Irr	Date Msrd	Wtr_Dp	Well_Dp	Reel	Blip
2009	4820N	1480W	30	3 22-FEB-10	3023	554	308.0	A	230	10-JAN-10	46	N/A	61	116
2008	4820N	1480W	30	3 27-FEB-09	3044	599	336.0	A	230	01-JAN-09	43	N/A	55	2510
2007	4820N	1480W	30	3 25-FEB-08	2449	613	277.0	A	230	01-JAN-07	39	N/A	48	3197
2006	4820N	1480W	30	3 01-MAR-07	2752	700	344.0	A	230	01-JAN-07	39	N/A	43	2919
2005	4820N	1480W	30	3 23-FEB-06	2447	800	358.0	A	230	01-DEC-05	38	N/A	37	637
2004	4820N	1480W	30	3 10-FEB-05		328.0	A	230	01-JAN-03	31	N/A	30	563	
2003	4820N	1480W	30	3 01-MAR-04		182.0	A	230	01-NOV-03	35	N/A	26	10	
2002	4820N	1480W	30	3 27-FEB-03		341.0	A	230	16-JAN-03	31	N/A	19	2202	
2001	4820N	1480W	30	3 27-FEB-02		1000	305.0	A	235	01-JAN-87	N/A	154	13	2308
2000	4820N	1480W	30	3 02-MAR-01		1000	314.0	A	125	01-JAN-87	N/A	154	8	991
1999	4820N	1480W	30	3 03-MAR-00		167.0	A	230	01-JAN-87	N/A	154	4	1413	
1998	4820N	1480W	30	3 22-FEB-99		1000	256.0	A	235	01-JAN-87	N/A	154	93	2959
1997	4820N	1480W	30	3 02-MAR-98		228.0	A	230	01-JAN-87	N/A	154	89	1104	
1996	4820N	1480W	30	3 03-MAR-97		152.0	A	230	01-JAN-87	N/A	154	83	1000	
1995	4820N	1480W	30	3 01-MAR-96	0	1050	364.0	7	235	01-JAN-87	N/A	154	77	650
1994	4820N	1480W	30	3 01-MAR-95	0	1150	131.0	7	215	01-JAN-87	N/A	154	72	703
1993	4820N	1480W	30	3 28-FEB-94	1286	1150	272.3	G	215	01-JAN-87	N/A	154	65	2049
1992	4820N	1480W	30	3 01-MAR-93	1641	1150	347.5	G	230	01-JAN-87	N/A	154	59	2208
1991	4820N	1480W	30	3 02-MAR-92	562	1150	119.0	G	125	01-JAN-87	N/A	154	54	549
1990	4820N	1480W	30	3 21-FEB-91	1844	1050	356.5	G	230	01-JAN-87	N/A	154	46	3709
1989	4820N	1480W	30	3 23-FEB-90	1288	1050	249.0	G	230		N/A	154	41	59
1988	4820N	1480W	30	3	1372	1100	277.9	G	125	01-JAN-87	N/A	154	35	3001
1987	4820N	1480W	30	3	842	1100	170.5	G	220		N/A	N/A	32	3194
1986	4820N	1480W	30	3	1667	1100	337.6	G	210		N/A	N/A	28	300
1985	4820N	1480W	30	3	948	800	139.6	G			N/A	N/A	22	3917
1984	4820N	1480W	30	3	950	425	74.3	G	215		N/A	N/A	19	424

1983	4820N	1480W 30	3	0	1000	125.0	7	162		N/A	N/A	14	20
1982	4820N	1480W 30	3	1721	1300	412.0	G	162	01-FEB-83	16	154	7	1613
1981	4820N	1480W 30	3	1994	0	.0	G	280	01-JAN-80	17	154	1	3675
1979	4820N	1480W 30	3	1820	1500	502.7	0	257		N/A	N/A	0	0
1978	4820N	1480W 30	3	1800	1500	497.2	0	257		N/A	N/A	0	0
1977	4820N	1480W 30	3	1825	1500	504.1	0	237		N/A	N/A	0	0

WATER RIGHT INFORMATION REPORT FOR : 18249 00

RIGHT TYPE: Appropriation

SOURCE: Groundwater USE: IRR

CURRENT STATUS: Certificate Issued

PRIORITY DATE: 22-JUN-71

CURRENT COMPLETE BY DATE: 31-DEC-73

COMPLETION ACKNOWLEDGED DATE: 14-MAR-72

CURRENT PERFECT BY DATE: 31-DEC-77

YEAR PERFECTED:

CERTIFICATE ISSUED DATE: 02-OCT-81

.....

APPLICANT(S):

> RENICK BROS INC (AKA: RENICK CATTLE CO) GARY S RENICK 10807 #6 RD INGALLS KS 67853

> PERSON ID (Old Address Code): 14562

> CORRESPONDENT SEQUENCE NUMBER: 1

>-----

.....

WATER USE CORRESPONDENT(S):

> BEST FARMS INC 10502 6 RD INGALLS KS 67853

> PERSON ID (Old Address Code): 58733

> CORRESPONDENT SEQUENCE NUMBER: 1

>-----

.....

ACTION TRAIL:

- 22-JUN-71 Pending Initial Review
- 20-JAN-72 Approved Pending Completion N+P BY 31-DEC-73 PERF BY 31-DEC-77
- 14-MAR-72 Completed Pending Inspection
- 9-SEP-75 Change Application For Place Of Use
- 19-SEP-75 Change Approved
- 28-JAN-77 Land Owner Change
- 20-JUN-80 Change Application For Place Of Use
- 17-JUL-80 Inspected Pending Perfection
- 02-OCT-81 Certificate Issued
- 05-OCT-81 Change Approved
- 05-OCT-81 Land Owner Chg
- 13-DEC-94 Corres & Wur From Renick Bros Inc To Donoco Farms Inc
- 17-NOV-05 Landowner Chg-Part Of Land- Best Farms Inc
- 17-NOV-05 Wur From Donoco Farms Inc To Best Farms Inc
- 08-MAR-06 C1 Fo Change App Pd Filed
- 24-MAR-06 C1 Fo Change Pd Approved CHG N+P BY 31-DEC-06
- 16-DEC-06 C1 Change Completion Acknowledged

.....

CONSERVATION CONTRACT ACTION TRAIL:

.....

CONSERVATION PLAN ACTION TRAIL:

.....

SPECIAL CONDITIONS:

.....

QUANTITIES:

>AUTHORIZED 480.000 AF ADDITIONAL .000 AF

.....

RATES:

>AUTHORIZED 1420.000 gpm ADDITIONAL .000 gpm

::::::::::::::::::

LIMITATIONS:

> 480 AF/YR WITH OR INDEP. OF #8521 ON LAND LISTED IN CERT

::::::::::::::::::

STORAGE QUANTITIES: No active storage quantities associated with IRR use under this water right

STORAGE RATES: No active storage rates associated with IRR use under this water right

::::::::::::::::::

AUTHORIZED POINTS(S) OF DIVERSION

Section 24, T 25, R 30W, ID 1 (Internal PDIV_ID = 72550)

QUALIFIERS: SE SE SE

DIST. FROM SE CORNER: 40 ft North 485 ft West

NUMBER OF WELLS: 1

COMMENT: 120' N & 485' W OF PREVIOUS POINT OF DIVERSION

OLD LONGITUDE: OLD LATITUDE:

NEW LONGITUDE: 100.556902 NEW LATITUDE: 37.857044

GPS LONGITUDE: GPS LATITUDE:

GPS FEET NORTH: GPS FEET WEST:

COUNTY: GRAY

FIELD OFFICE: GARDEN CITY FIELD OFFICE

GMD : 3

BASIN: ARKANSAS RIVER

STREAM:

SPECIAL_USE_AREA(S):

> ARK RIVER (IGUCA)

AQUIFER(S):

> OGALLALA FORMATION

TEST INFORMATION:

METER ACTION TRAIL:

OVERLAPS:

::::::::::::::::::

AUTHORIZED PLACE(S) OF USE

Section 22, T 25, R 30W, ID 1 (Internal PUSE_ID = 3)

OWNER: RENICK BROS INC(AKA: RENICK CATTLE CO)

Address: GARY S RENICK

** 10807 #6 RD

** INGALLS KS 67853

Total acres authorized = 401.00 Acres

NE				NW				SW				SE			
NE	NW	SW	SE	NE	NW	SW	SE	NE	NW	SW	SE	NE	NW	SW	SE
.00	.00	.00	.00	18.00	25.00	40.00	34.00	40.00	40.00	33.00	25.00	40.00	40.00	29.00	37.00

COMMENT: L-2(SWSW)

OVERLAPS:

> A 8521 00 IRR

> A 8571 00 IRR

> A 11487 00 IRR

> A 14870 00 IRR

Section 25, T 25, R 30W, ID 1 (Internal PUSE_ID = 2973)

OWNER: BEST FARMS INC

Address:

** 10502 6 RD
 ** INGALLS KS 67853

Total acres authorized = 209.00 Acres

NE				NW				SW				SE			
NE	NW	SW	SE	NE	NW	SW	SE	NE	NW	SW	SE	NE	NW	SW	SE
40.00	40.00	20.00	24.00	40.00	31.00	.00	14.00	.00	.00	.00	.00	.00	.00	.00	.00

COMMENT: L-1(NWNW), L-2(NENW) &(NENW),L-3(SWNE) &(NWNE) L-4(NENE&SENE)

OVERLAPS:

- > A 8521 00 IRR
- > A 8571 00 IRR
- > A 11487 00 IRR
- > A 14870 00 IRR

 Section 23, T 25, R 30W, ID 1 (Internal PUSE_ID = 8012)

OWNER: BEST FARMS INC

Address:

** 10502 6 RD
 ** INGALLS KS 67853

Total acres authorized = 350.00 Acres

NE				NW				SW				SE			
NE	NW	SW	SE	NE	NW	SW	SE	NE	NW	SW	SE	NE	NW	SW	SE
.00	.00	22.00	14.00	.00	.00	12.00	30.00	40.00	16.00	16.00	40.00	40.00	40.00	40.00	40.00

COMMENT:

OVERLAPS:

- > A 8521 00 IRR
- > A 8571 00 IRR
- > A 11487 00 IRR
-) A 14870 00 IRR

 Section 19, T 25, R 29W, ID 1 (Internal PUSE_ID = 21269)

OWNER: BEST FARMS INC

Address:

** 10502 6 RD
 ** INGALLS KS 67853

Total acres authorized = 95.00 Acres

NE				NW				SW				SE			
NE	NW	SW	SE	NE	NW	SW	SE	NE	NW	SW	SE	NE	NW	SW	SE
.00	.00	.00	.00	.00	.00	.00	.00	13.00	20.00	39.00	23.00	.00	.00	.00	.00

COMMENT: L-3(NWSW) L-4(SWSW)

OVERLAPS:

- > A 8521 00 IRR
- > A 8571 00 IRR
- > A 11487 00 IRR
- > A 14870 00 IRR

 Section 30, T 25, R 29W, ID 1 (Internal PUSE_ID = 30976)

OWNER: RENICK BROS INC(AKA: RENICK CATTLE CO)

Address: GARY S RENICK

** 10807 #6 RD
 ** INGALLS KS 67853

Total acres authorized = 90.00 Acres

NE				NW				SW				SE			
----	--	--	--	----	--	--	--	----	--	--	--	----	--	--	--

NE	NW	SW	SE	NE	NW	SW	SE	NE	NW	SW	SE	NE	NW	SW	SE
.00	.00	.00	.00	11.00	39.00	25.00	15.00	.00	.00	.00	.00	.00	.00	.00	.00

COMMENT: L-1(NWNW) L-2(SWNW) L-3(SENW)

OVERLAPS:

- > A 8521 00 IRR
- > A 8571 00 IRR
- > A 11487 00 IRR
- > A 14870 00 IRR

Section 26, T 25, R 30W, ID 1 (Internal PUSE_ID = 31838)

OWNER: BEST FARMS INC

Address:

- ** 10502 6 RD
- ** INGALLS KS 67853

Total acres authorized = 102.00 Acres

NE				NW				SW				SE			
NE	NW	SW	SE	NE	NW	SW	SE	NE	NW	SW	SE	NE	NW	SW	SE
17.00	36.00	.00	.00	29.00	20.00	.00	.00	.00	.00	.00	.00	.00	.00	.00	.00

COMMENT: L-1(NENW&NWNW) L-2(NWNE), L-3(NENE)

OVERLAPS:

- > A 8521 00 IRR
- > A 8571 00 IRR
- > A 11487 00 IRR
- > A 14870 00 IRR

Section 24, T 25, R 30W, ID 1 (Internal PUSE_ID = 35717)

OWNER: BEST FARMS INC

Address:

- ** 10502 6 RD
- ** INGALLS KS 67853

Total acres authorized = 303.00 Acres

NE				NW				SW				SE			
NE	NW	SW	SE	NE	NW	SW	SE	NE	NW	SW	SE	NE	NW	SW	SE
.00	.00	.00	.00	.00	.00	7.00	.00	36.00	40.00	40.00	40.00	30.00	30.00	40.00	40.00

COMMENT:

OVERLAPS:

- > A 8521 00 IRR
- > A 8571 00 IRR
- > A 11487 00 IRR
- > A 14870 00 IRR

WATER USE INFORMATION:

Year	Qualifiers	SC	ID	Date Rcvd	Hours	GPM	Acre-feet	Code	Ac_Irr	Date Msrd	Wtr_Dp	Well_Dp	Reel	Blip
2009	40N	485W	24	1 22-FEB-10		5	N/A		N/A	N/A	61	113		
2008	40N	485W	24	1 27-FEB-09	2880	920	482.0	A	315	01-JAN-09	45	N/A	55	2507
2007	40N	485W	24	1 25-FEB-08	2451	917	414.0	A	315	01-FEB-97	7	N/A	48	3194
2006	40N	485W	24	1 01-MAR-07	2489	900	413.0	A	315	01-FEB-87	7	N/A	43	2916
2005	5260N	20W	25	2 23-FEB-06	2564	856	404.0	A	315	01-FEB-87	7	N/A	37	634
2004	5260N	20W	25	2 10-FEB-05		309.0	A	315	01-FEB-97	7	N/A	30	561	
2003	5260N	20W	25	2 01-MAR-04		494.0	A	315	01-FEB-97	7	N/A	26	8	
2002	5260N	20W	25	2 27-FEB-03		579.0	A	315	01-FEB-97	7	N/A	19	2200	

2001	5260N	20W 25	2 27-FEB-02		1200	549.0	A	315 01-FEB-97	7	170	13	2306
2000	5260N	20W 25	2 02-MAR-01		1200	401.0	A	315 01-FEB-97	7	170	8	989
1999	5260N	20W 25	2 03-MAR-00		306.0	A	315 01-FEB-97	7	170	4	1412	
1998	5260N	20W 25	2 22-FEB-99		1200	406.0	A	315 01-FEB-97	7	170	93	2957
1997	5260N	20W 25	2 02-MAR-98		371.0	A	315 01-FEB-97	7	170	89	1101	
1996	5260N	20W 25	2 03-MAR-97		323.0	A	315 01-DEC-96	5	170	83	998	
1995	5260N	20W 25	2 01-MAR-96	0	1050	441.0	7	315 01-JAN-87	7	170	77	647
1994	5260N	20W 25	2 01-MAR-95	0	0	132.0	7	315 01-JAN-87	7	170	72	700
1993	5260N	20W 25	2 28-FEB-94	1756	1050	339.5	G	270 01-JAN-87	7	170	65	2043
1992	5260N	20W 25	2 01-MAR-93	2166	1050	418.8	G	270 01-JAN-87	7	170	59	2204
1991	5260N	20W 25	2 02-MAR-92	2476	1050	478.7	G	270 01-JAN-87	7	70	54	544
1990	5260N	20W 25	2 21-FEB-91	1552	1050	300.1	G	270 01-JAN-87	7	170	46	3707
1989	5260N	20W 25	2 23-FEB-90	1469	1050	284.0	G	255 01-JAN-87	7	170	41	61
1988	5260N	20W 25	2	1133	1100	229.5	G	250 01-JAN-87	7	170	36	1370
1987	5260N	20W 25	2	1090	1100	220.8	G	250	N/A	N/A	32	3189
1986	5260N	20W 25	2	1837	1100	372.1	G	230	N/A	N/A	28	288
1985	5260N	20W 25	2	0	0	.0	C		N/A	N/A	22	3911
1984	5260N	20W 25	2	1300	1200	287.2	G	215	N/A	N/A	19	418
1983	5260N	20W 25	2	0	1100	200.0	7	130	N/A	N/A	14	15
1982	5260N	20W 25	2	1717	1250	395.2	G	240 01-FEB-83	19	170	7	1968
1981	5260N	20W 25	2	2640	0	.0	G	240 01-JAN-80	18	185	1	3678
1981	5260N	20W 25	2	Comment: 188460-E								
1980	5260N	20W 25	2	1710	800	251.9	G		N/A	N/A	99	9999
1978	5260N	20W 25	2	1700	2000	626.1	0	1587	N/A	N/A	0	0
1976	5260N	20W 25	2	1725	2000	635.3	0	1587	N/A	N/A	0	0
1975	5260N	20W 25	2	1685	2000	620.5	0	1587	N/A	N/A	0	0
1974	5260N	20W 25	2	1987	2000	731.7	0	1587	N/A	N/A	0	0
1973	5260N	20W 25	2	3400	2000	1252.1	0	1457	N/A	N/A	0	0
1972	5260N	20W 25	2	3400	2000	1252.1	0	1457	N/A	N/A	0	0
1971	5260N	20W 25	2	3499	2000	1288.6	0	1457	N/A	N/A	0	0

2009 Real Estate Tax Statement # 5110

Tax ID 2009 1-FA02560

2

GRAY COUNTY TREASURER
PO BOX 507
CIMARRON, KS 67835-0507

Instructions
DUE DEC 21, 2009
NO 2ND HALF NOTICE

OLDEST TAX IS PAID FIRST

PHONE # TREASURER 620-855-3861
APPRAISER 620-855-3858

REMIT COUPON with PAYMENT



BEST FARMS, INC.
C/O RENICK, MICHAEL
10502 6 RD
INGALLS KS 67853-9217

Property Description
Tax Unit 021 Twp-LOGAN TOWNSHIP USD 477
CAMA: 069-30-0-00-00-001.00-A
LOTS 4 & 5 & NW1/4 NE1/4 30-25-29 128A

#12 ✓

Mail to

Total Tax 811.42

Half due 12/21/2009 405.71

CREDIT CARD - Fee Charged to User

Assessments Class	Tax Year 2009			2008 Value	Change	
	Land	Imprv	Total		Tax	Value
AG RURAL	5,946		5,946	763.82	6,423	477- 7.4-
GROUNDWATER MGMT				47.60		
Total	5,946		5,946	811.42	6,423	477- 7.4-

Your Levies/Taxes	2009 Levy	2009 Tax	2008 Levy	%Chg	2008 Tax	Change \$	%
USD 477 GENERAL FUND	20.000	118.92	20.000		128.46	9.54-	7.4-
USD 477 OTHER FUNDS	26.130	155.37	18.867	38.5	121.18	34.19	28.2
USD 477 RECREATION	2.849	16.94	2.880	1.1-	18.50	1.56-	8.4-
KANSAS STATE	1.500	8.92	1.500		9.63	.71-	7.4-
GRAY COUNTY	74.752	444.47	75.264	.7-	483.43	38.96-	8.1-
LOGAN TWP	.394	2.34	.358	10.1	2.30	.04	1.7
COUNTY LIBRARY DISTRICT	.815	4.85	.813	.2	5.22	.37-	7.1-
RURAL FIRE DISTRICT	2.019	12.01	1.349	49.7	8.66	3.35	38.7
GROUNDWATER MGMT		47.60			47.60		
Total	128.459	811.42	121.031	6.1	824.98	13.56-	1.6-

Tax Revenue	2009 Revenue	2008 Revenue	\$ Chg	% Chg
USD 477 GENERAL FUND	309,595	336,502	26,907-	8.0-
USD 477 OTHER FUNDS	422,385	330,171	92,214	27.9
USD 477 RECREATION	46,053	50,399	4,346-	8.6-
KANSAS STATE	97,111	97,153	42-	
GRAY COUNTY	4,839,538	4,874,788	35,250-	.7-
LOGAN TWP	2,856	2,853	3	.1
COUNTY LIBRARY DISTRICT	30,386	30,409	23-	.1-
L FIRE DISTRICT	90,556	61,163	29,393	48.1
Total	5,838,480	5,783,438	55,042	1.0

Please remit appropriate payment stub with payment
GRAY COUNTY GRAY COUNTY

GRAY COUNTY TREASURER
 PO BOX 507
 CIMARRON, KS 67835-0507

Instructions
 DUE DEC 21, 2009
 NO 2ND HALF NOTICE
 OLDEST TAX IS PAID FIRST
 PHONE # TREASURER 620-855-3861
 APPRAISER 620-855-3858
 REMIT COUPON with PAYMENT



BEST FARMS, INC.
 C/O RENICK, MICHAEL
 10502 6 RD
 INGALLS KS 67853-9217

Property Description
 Tax Unit 021 Twp-LOGAN TOWNSHIP USD 477
 CAMA: 064-19-0-00-00-001.01-B
 SE1/4, S OF RR 19-25-29 87.6A

Part of # 12 ✓

Total Tax	580.14
Half due 12/21/2009	290.07
CREDIT CARD - Fee Charged to User	

Assessments Class	Tax Year 2009			2008	Change	
	Land	Imprv	Total	Value	Value	%
AG RURAL	4,482		4,482	575.76	5,061	579- 11.4-
GROUNDWATER MGMT				4.38		

COPY

Total	4,482		4,482	580.14	5,061	579-	11.4-
-------	-------	--	-------	--------	-------	------	-------

Your Levies/Taxes	2009 Levy	2009 Tax	2008 Levy	%Chg	2008 Tax	Change \$	%
USD 477 GENERAL FUND	20.000	89.64	20.000		101.22	11.58-	11.4-
USD 477 OTHER FUNDS	26.130	117.12	18.867	38.5	95.49	21.63	22.7
USD 477 RECREATION	2.849	12.77	2.880	1.1-	14.58	1.81-	12.4-
KANSAS STATE	1.500	6.72	1.500		7.59	.87-	11.5-
GRAY COUNTY	74.752	335.04	75.264	.7-	380.91	45.87-	12.0-
LOGAN TWP	.394	1.77	.358	10.1	1.81	.04-	2.2-
COUNTY LIBRARY DISTRICT	.815	3.65	.813	.2	4.11	.46-	11.2-
RURAL FIRE DISTRICT	2.019	9.05	1.349	49.7	6.83	2.22	32.5
GROUNDWATER MGMT		4.38			4.38		
Total	128.459	580.14	121.031	6.1	616.92	36.78-	6.0-

Tax Revenue	2009 Revenue	2008 Revenue	\$ Chg	% Chg
USD 477 GENERAL FUND	309,595	336,502	26,907-	8.0-
USD 477 OTHER FUNDS	422,385	330,171	92,214	27.9
USD 477 RECREATION	46,053	50,399	4,346-	8.6-
KANSAS STATE	97,111	97,153	42-	
GRAY COUNTY	4,839,538	4,874,788	35,250-	.7-
LOGAN TWP	2,856	2,853	3	.1
COUNTY LIBRARY DISTRICT	30,386	30,409	23-	.1-
RURAL FIRE DISTRICT	90,556	61,163	29,393	48.1
Total	5,838,480	5,783,438	55,042	1.0

Please remit appropriate payment stub with payment
 GRAY COUNTY GRAY COUNTY

GRAY COUNTY TREASURER
 PO BOX 507
 CIMARRON, KS 67835-0507

Instructions
 DUE DEC 21, 2009
 NO 2ND HALF NOTICE

 OLDEST TAX IS PAID FIRST

 PHONE # TREASURER 620-855-3861
 APPRAISER 620-855-3858

 REMIT COUPON with PAYMENT



BEST FARMS, INC.
 C/O RENICK, MICHAEL
 10502 6 RD
 INGALLS KS 67853-9217

Property Description
 Tax Unit 021 Twp-LOGAN TOWNSHIP USD 477
 CAMA: 064-19-0-00-00-001.01-A
 W1/2, S OF RR 19-25-29 106.8A

Mail to

68 NE ✓
 NW

Total Tax	471.66
Half due 12/21/2009	235.83
CREDIT CARD - Fee Charged to User	

Assessments Class	Tax Year 2009			2008	Change	
	Land	Imprv	Total	Value	Value	%
AG RURAL	3,630		3,630	466.32	4,215	585- 13.9-
GROUNDWATER MGMT				5.34		

COPY

Total	3,630		3,630	471.66	4,215	585- 13.9-
-------	-------	--	-------	--------	-------	------------

Your Levies/Taxes	2009 Levy	2009 Tax	2008 Levy	%Chg	2008 Tax	Change \$	%
USD 477 GENERAL FUND	20.000	72.60	20.000		84.30	11.70-	13.9-
USD 477 OTHER FUNDS	26.130	94.85	18.867	38.5	79.53	15.32	19.3
USD 477 RECREATION	2.849	10.34	2.880	1.1-	12.14	1.80-	14.8-
KANSAS STATE	1.500	5.45	1.500		6.32	.87-	13.8-
GRAY COUNTY	74.752	271.36	75.264	.7-	317.24	45.88-	14.5-
LOGAN TWP	.394	1.43	.358	10.1	1.51	.08-	5.3-
COUNTY LIBRARY DISTRICT	.815	2.96	.813	.2	3.43	.47-	13.7-
RURAL FIRE DISTRICT	2.019	7.33	1.349	49.7	5.69	1.64	28.8
GROUNDWATER MGMT		5.34			5.34		
Total	128.459	471.66	121.031	6.1	515.50	43.84-	8.5-

Tax Revenue	2009 Revenue	2008 Revenue	\$ Chg	% Chg
USD 477 GENERAL FUND	309,595	336,502	26,907-	8.0-
USD 477 OTHER FUNDS	422,385	330,171	92,214	27.9
USD 477 RECREATION	46,053	50,399	4,346-	8.6-
KANSAS STATE	97,111	97,153	42-	
GRAY COUNTY	4,839,538	4,874,788	35,250-	.7-
LOGAN TWP	2,856	2,853	3	.1
COUNTY LIBRARY DISTRICT	30,386	30,409	23-	.1-
RURAL FIRE DISTRICT	90,556	61,163	29,393	48.1
Total	5,838,480	5,783,438	55,042	1.0

Please remit appropriate payment stub with payment
 GRAY COUNTY GRAY COUNTY

GRAY COUNTY TREASURER
 PO BOX 507
 CIMARRON, KS 67835-0507

Instructions
 DUE DEC 21, 2009
 NO 2ND HALF NOTICE

 OLDEST TAX IS PAID FIRST

 PHONE # TREASURER 620-855-3861
 APPRAISER 620-855-3858

 REMIT COUPON with PAYMENT



BEST FARMS, INC.
 C/O RENICK, MICHAEL
 10502 6 RD
 INGALLS KS 67853-9217

Property Description
 Tax Unit 021 Twp-LOGAN TOWNSHIP USD 477
 CAMA: 069-29-0-00-00-002.00-0
 NW1/4, N OF RIVER 29-25-29 61A

Dryland 12DE

Mail to

Total Tax	45.06
Half due 12/21/2009	22.53
CREDIT CARD - Fee Charged to User	

Assessments Class	Land	Imprv	Tax Year 2009		2008	Change	
			Total	Tax	Value	Value	%
AG RURAL	327		327	42.01	420	93-	22.1-
GROUNDWATER MGMT				3.05			

COPY

Your Levies/Taxes	2009 Levy	2009 Tax	2008 Levy	%Chg	2008 Tax	Change \$	%
USD 477 GENERAL FUND	20.000	6.54	20.000		8.40	1.86-	22.1-
USD 477 OTHER FUNDS	26.130	8.55	18.867	38.5	7.92	.63	8.0
USD 477 RECREATION	2.849	.93	2.880	1.1-	1.21	.28-	23.1-
KANSAS STATE	1.500	.49	1.500		.63	.14-	22.2-
GRAY COUNTY	74.752	24.44	75.264	.7-	31.61	7.17-	22.7-
LOGAN TWP	.394	.13	.358	10.1	.15	.02-	13.3-
COUNTY LIBRARY DISTRICT	.815	.27	.813	.2	.34	.07-	20.6-
RURAL FIRE DISTRICT	2.019	.66	1.349	49.7	.57	.09	15.8
GROUNDWATER MGMT		3.05			3.05		
Total	128.459	45.06	121.031	6.1	53.88	8.82-	16.4-

Tax Revenue	2009 Revenue	2008 Revenue	\$ Chg	% Chg
USD 477 GENERAL FUND	309,595	336,502	26,907-	8.0-
USD 477 OTHER FUNDS	422,385	330,171	92,214	27.9
USD 477 RECREATION	46,053	50,399	4,346-	8.6-
KANSAS STATE	97,111	97,153	42-	
GRAY COUNTY	4,839,538	4,874,788	35,250-	.7-
LOGAN TWP	2,856	2,853	3	.1
COUNTY LIBRARY DISTRICT	30,386	30,409	23-	.1-
RURAL FIRE DISTRICT	90,556	61,163	29,393	48.1
Total	5,838,480	5,783,438	55,042	1.0

Please remit appropriate payment stub with payment
 GRAY COUNTY GRAY COUNTY

2009 Real Estate Tax Statement # 5111

Tax ID 2009 1-FA02570

2

GRAY COUNTY TREASURER
PO BOX 507
CIMARRON, KS 67835-0507

Instructions
DUE DEC 21, 2009
NO 2ND HALF NOTICE

OLDEST TAX IS PAID FIRST

PHONE # TREASURER 620-855-3861
APPRAISER 620-855-3858

REMIT COUPON with PAYMENT



BEST FARMS, INC.
C/O RENICK, MICHAEL
10502 6 RD
INGALLS KS 67853-9217

Property Description
Tax Unit 021 Twp-LOGAN TOWNSHIP USD 477
CAMA: 069-30-0-00-00-001.00-B
LOTS 1, 2, 3 & NE1/4 NW1/4 30-25-29 139A

Part #12 ✓
Part 68 NEW

Total Tax 564.98
Half due 12/21/2009 282.49
CREDIT CARD - Fee Charged to User

Assessments Class	Tax Year 2009			2008	Change	
	Land	Imprv	Total	Value	Value	%
AG RURAL	4,344		4,344	558.03	5,025	681- 13.6-
GROUNDWATER MGMT				6.95		

COPY

Total		4,344	4,344	564.98	5,025	681-	13.6-
Your Levies/Taxes	2009 Levy	2009 Tax	2008 Levy	%Chg	2008 Tax	Change \$	%
USD 477 GENERAL FUND	20.000	86.88	20.000		100.50	13.62-	13.6-
USD 477 OTHER FUNDS	26.130	113.51	18.867	38.5	94.81	18.70	19.7
USD 477 RECREATION	2.849	12.38	2.880	1.1-	14.47	2.09-	14.4-
KANSAS STATE	1.500	6.52	1.500		7.54	1.02-	13.5-
GRAY COUNTY	74.752	324.72	75.264	.7-	378.20	53.48-	14.1-
LOGAN TWP	.394	1.71	.358	10.1	1.80	.09-	5.0-
COUNTY LIBRARY DISTRICT	.815	3.54	.813	.2	4.09	.55-	13.4-
RURAL FIRE DISTRICT	2.019	8.77	1.349	49.7	6.78	1.99	29.4
GROUNDWATER MGMT		6.95			6.95		

Total		128.459	564.98	121.031	6.1	615.14	50.16-	8.2-
Tax Revenue	2009 Revenue	2008 Revenue		\$ Chg	% Chg			
USD 477 GENERAL FUND	309,595	336,502		26,907-	8.0-			
USD 477 OTHER FUNDS	422,385	330,171		92,214	27.9			
USD 477 RECREATION	46,053	50,399		4,346-	8.6-			
KANSAS STATE	97,111	97,153		42-				
GRAY COUNTY	4,839,538	4,874,788		35,250-	.7-			
LOGAN TWP	2,856	2,853		3	.1			
COUNTY LIBRARY DISTRICT	30,386	30,409		23-	.1-			
RURAL FIRE DISTRICT	90,556	61,163		29,393	48.1			

tub with payment

2009 Real Estate Tax Statement # 5117

Tax ID 2009 1-FA05085

2

GRAY COUNTY TREASURER
PO BOX 507
CIMARRON, KS 67835-0507

COPY

Instructions
DUE DEC 21, 2009
NO 2ND HALF NOTICE

OLDEST TAX IS PAID FIRST

PHONE # TREASURER 620-855-3861
APPRAISER 620-855-3858

REMIT COUPON with PAYMENT



BEST FARMS, INC.
C/O RENICK, MICHAEL
10502 6 RD
INGALLS KS 67853-9217

Mail to

Property Description
Tax Unit 021 Twp-LOGAN TOWNSHIP USD 477
CAMA: 056-24-0-00-03-001.00-0
E1/2 S1/2 24-25-30 130A
AKA BEG SE/COR TH W 2555' (S) TO E CO RD
RW, N 2290' (S), SELY 672.77', N 204.72'
TO S RR RW, SELY 1945', S 2050' TO POB

Total Tax	1,078.20
Half due 12/21/2009	539.10
CREDIT CARD - Fee Charged to User	

68

Assessments Class	Land		Imprv		Tax Year 2009		2008	Change	
	Value	Area	Value	Area	Total	Tax	Value	Value	%
AG RURAL	5,439				5,439	698.70	5,517	78-	1.4-
GROUNDWATER MGMT						54.50			
LF FEES RESIDENTIAL						325.00			
Total	5,439				5,439	1,078.20	5,517	78-	1.4-

Your Levies/Taxes	2009 Levy	2009 Tax	2008 Levy	%Chg	2008 Tax	Change \$	%
USD 477 GENERAL FUND	20.000	108.78	20.000		110.34	1.56-	1.4-
USD 477 OTHER FUNDS	26.130	142.12	18.867	38.5	104.09	38.03	36.5
USD 477 RECREATION	2.849	15.50	2.880	1.1-	15.89	.39-	2.5-
KANSAS STATE	1.500	8.16	1.500		8.28	.12-	1.4-
GRAY COUNTY	74.752	406.59	75.264	.7-	415.23	8.64-	2.1-
LOGAN TWP	.394	2.14	.358	10.1	1.98	.16	8.1
COUNTY LIBRARY DISTRICT	.815	4.43	.813	.2	4.49	.06-	1.3-
RURAL FIRE DISTRICT	2.019	10.98	1.349	49.7	7.44	3.54	47.6
GROUNDWATER MGMT		54.50			54.50		
LF FEES RESIDENTIAL		325.00			313.00	12.00	
Total	128.459	1,078.20	121.031	6.1	1,035.24	42.96	4.1

Tax Revenue	2009 Revenue	2008 Revenue	\$ Chg	% Chg
USD 477 GENERAL FUND	309,595	336,502	26,907-	8.0-
USD 477 OTHER FUNDS	422,385	330,171	92,214	27.9
USD 477 RECREATION	46,053	50,399	4,346-	8.6-
KANSAS STATE	97,111	97,153	42-	
GRAY COUNTY	4,839,538	4,874,788	35,250-	.7-
N TWP	2,856	2,853	3	.1
COUNTY LIBRARY DISTRICT	30,386	30,409	23-	.1-
RURAL FIRE DISTRICT	90,556	61,163	29,393	48.1
Total	5,838,480	5,783,438	55,042	1.0

stub with payment

