

Soils Map

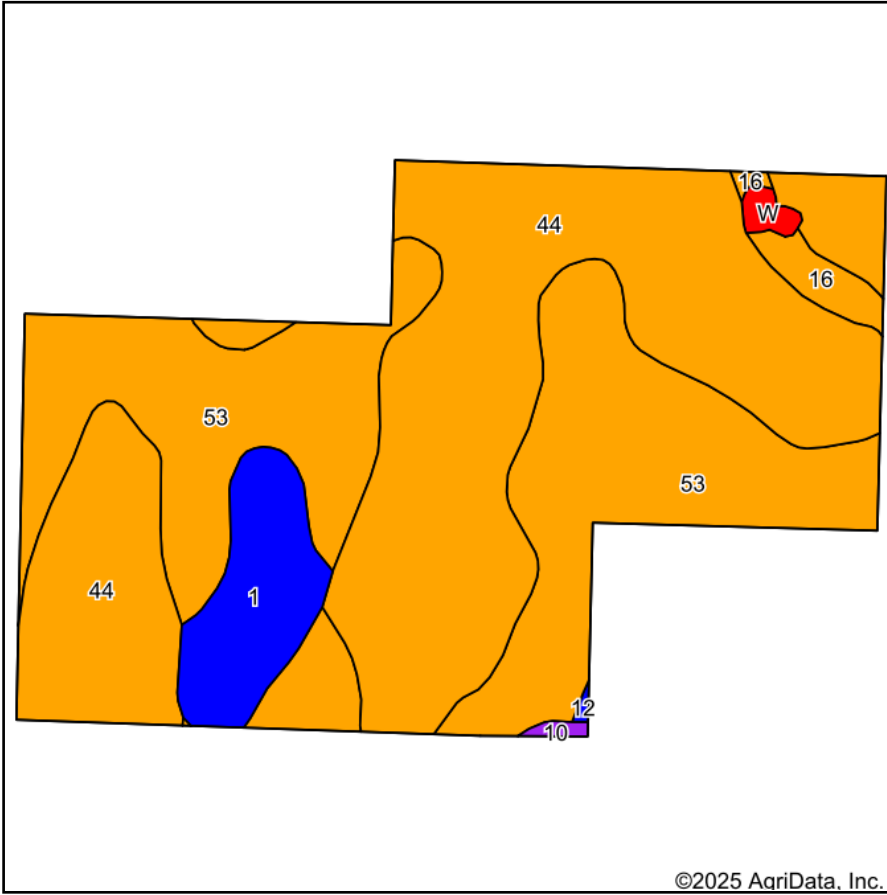

Soils data provided by USDA and NRCS.

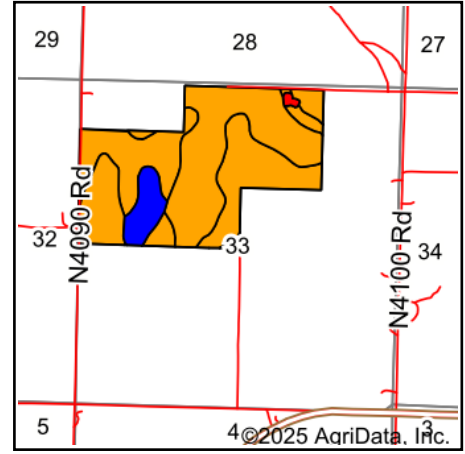

State: **Oklahoma**
 County: **McIntosh**
 Location: **33-10N-15E**
 Township: **Eufaula**
 Acres: **182.44**
 Date: **4/2/2025**



Area Symbol: OK091, Soil Area Version: 21

Code	Soil Description	Acres	Percent of field	Non-Irr Class Legend	Non-Irr Class	*n NCCPI Overall	*n NCCPI Corn	*n NCCPI Small Grains	*n NCCPI Soybeans	*n NCCPI Cotton	
44	Parsons silt loam, 0 to 1 percent slopes	92.52	50.6%		Illw	83	82	66	69	62	
53	Taloka silt loam, 1 to 3 percent slopes	72.52	39.8%		Ills	63	54	57	61	63	
1	Bates loam, 1 to 3 percent slopes	12.57	6.9%		Ile	65	65	57	52	59	
16	Dennis-Verdigris complex, 0 to 8 percent slopes	3.21	1.8%		Ille	72	67	62	70	70	
W	Water	1.02	0.6%		VIII						
10	Coweta-Talihina complex, 5 to 12 percent slopes	0.42	0.2%		Vle	32	31	31	25	29	
12	Dennis silt loam, 1 to 3 percent slopes	0.18	0.1%		Ile	79	78	59	64	69	
Weighted Average						2.96	*n 73	*n 68.9	*n 61.3	*n 64.2	*n 61.9

*n: The aggregation method is "Weighted Average using all components"

Soils data provided by USDA and NRCS.