



# TIME OF TRANSFER INSPECTION TOT# 9256 SCOTT BROWN CERT # 1679

### Site Information

Parcel Description: **1335201001**

Address: **14607 330th ST, Strawberry Point, IA 52076**

County: **Clayton**

### Owner Information

Property is owned by a business: **Yes**

Business Name: **SHAMROCK VALLEY PROPERTIES LLC**

Owner Name:

Email Address:

Address: **14610 330TH ST, Strawberry Point, IA 52076**

Phone No:

### Additional Contact Information

Name	Email Address	Affiliate Type
<b>LUKE SCHRADER</b>	<b>luke@shraderauction.com</b>	<b>Realtor</b>

### Site related information

No Of Bedrooms: **0**

Inspection Date: **03/15/2024**

Facility Type: **Residential**

Currently Occupied: **Yes**

Last Occupied:

System Installation Date: **10/06/2011**

Permit issued by County: **Yes**

Permit Number: **2918**

All plumbing fixtures enter septic system: **Yes**

County contacted for records: **Yes**

Property Information Comments:

### Primary Treatment

#### Tank 1

Tank Name: **Tank 1**

Type: **Septic Tank**

Tank Size (Gal): **1250**

Tank Material: **Concrete**

Tank Corrosion Type: **Slight**

Liquid Level Type: **Normal**

No. of Compartments: **2**

Pump Tank Chamber: **Yes**

Licensed Pumper Name: **BILL DOWNS  
ST49**

Date Pumped: **3/15/2024**

Meets Setback to Well: **Yes**

Well Type: **Private**

Distance To Well (Ft.): **200+**

Is Accessible: **Yes**

Lid Intact: **Yes**

Risers Intact: **Yes**

Effluent Filter Present: **Yes**

Watertight: **Yes**

Tank/Vault Pumped: **Yes**

Inlet Baffle Present: **Yes**

Outlet Baffle Present: **Yes**

Functioning as Designed: **Yes**

Tank Comments:

General Primary Treatment Comments:

Distribution Type

**Header Pipe 1**

Label: **Header Pipe 1**

Material Type : **Plastic**

Accessible: **No**

Functioning As Designed: **Yes**

General Distribution System Comments :

Secondary Treatment

**Sand Filter1**

Filter Type: **Subsurface**

Distribution Type: **Header Pipe**

Material Type: **Rock and PVC Pipe**

Absorption Area: **460**

System Hydraulic Loaded: **Yes**

Gallons Loaded: **200+**

Discharge At Time of Inspection: **No**

CBOD Results:

TSS Results:

Disinfection Present: **No**

Disinfection Type:

Tertiary Treatment Present: **No**

Tertiary Treatment Type:

Meets Setback to Well: **Yes**

Well Type: **Private**

Distance To Well (Ft.): **500+**

Sand Filter Probed: **Yes**

Vent(s) Located: **Yes**

Saturation or Ponding Present: **No**

Grass Cover Over System: **Yes**

Outlet Found: **Yes**

Sample Taken: **No**

GP4 Permitted: **No**

GP4 Required: **No**

System Located on Owner Property: **Yes**

Easement Present: **N/A**

Functioning as Designed: **Yes**

Comments:

General Secondary Treatment Comments:

Narrative Report

TOT Inspection Report Overall Narrative Comments: **PUMPED TANK-EXPOSED HEADER SYSTEM. CHECKED GRADE AND DISCHARGE PIPE, ALL IN GOOD CONDITION. MADE A NEW MAP-ADDED MESUREMENTS TO HEADER SYSTEM. WASHED POLY FILTER AND TANK.**



**TIME OF TRANSFER INSPECTION TOT# 9256 SCOTT BROWN CERT # 1679**

Owner Name: **SHAMROCK VALLEY PROPERTIES LLC**

Address: **14607 330th ST , Strawberry Point , IA 52076**

County: **Clayton**

Inspection Date: **03/15/2024**

Submitted Date: **3/22/2024**

**This page certifies a Time of Transfer inspection was conducted and submitted for the property listed above in accordance with Subrule 567 IAC 69.2(8).**

# Brown's Pump Service & Excavating

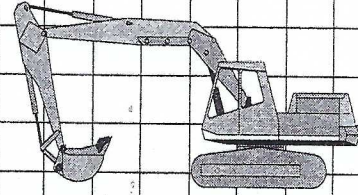

Date: 10/6/11

Phone: 563-633-3365 · Fax: 563-633-9701 · P.O. Box 89 · 638 Upper St., Arlington, IA 50606

Customer: John Cantwell

Address:

Job Description: new shop

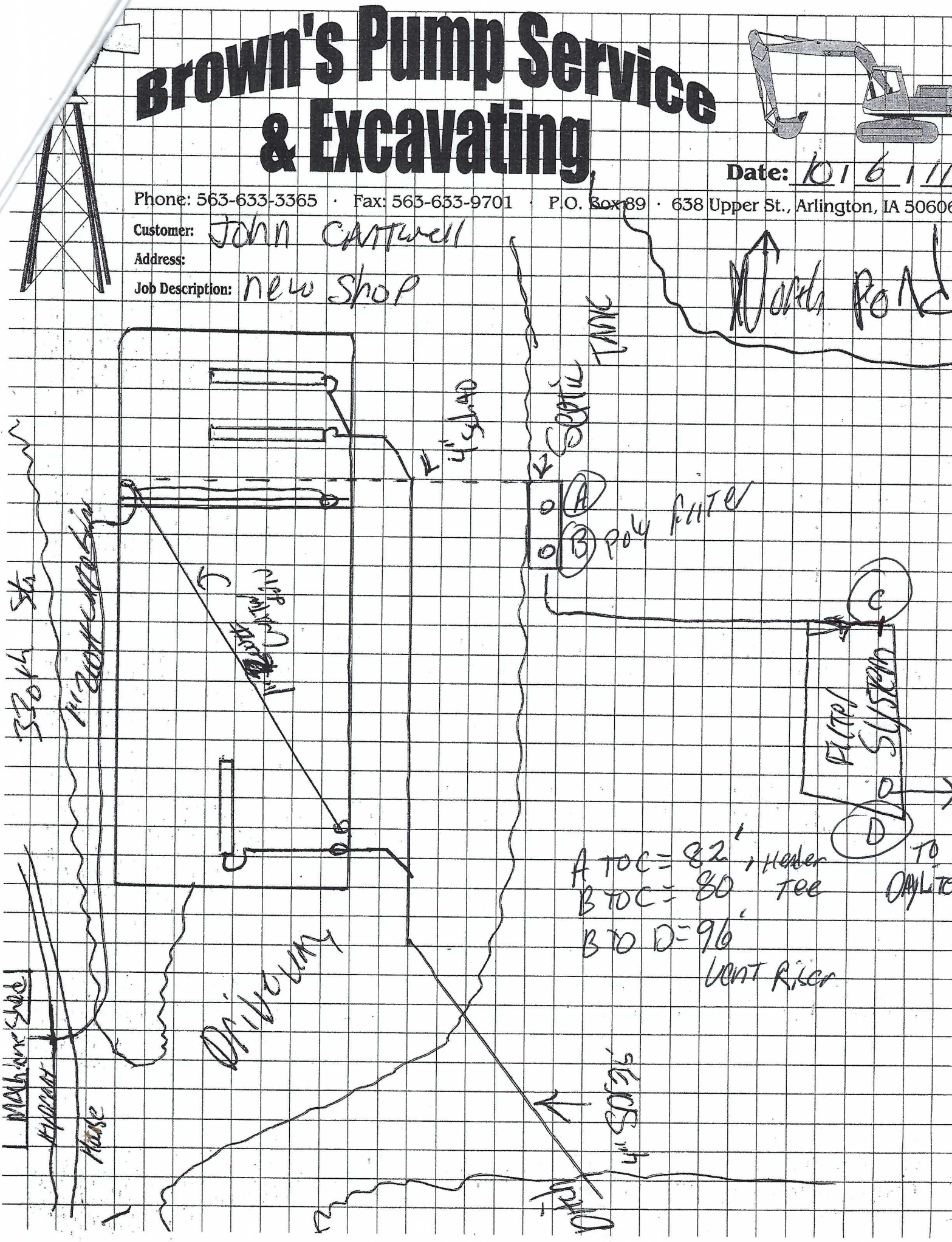

A TO C = 82' Header Tee  
 B TO C = 80'  
 B TO D = 96' Vent Riser  
 TO ORNLITE