

U:\5329\9801\ProDevelopment\Design\Drawings\5329\US11.dwg Peter Claire Plot: 7/31/2014 1:59 PM Save: 7/31/2014 1:49 PM

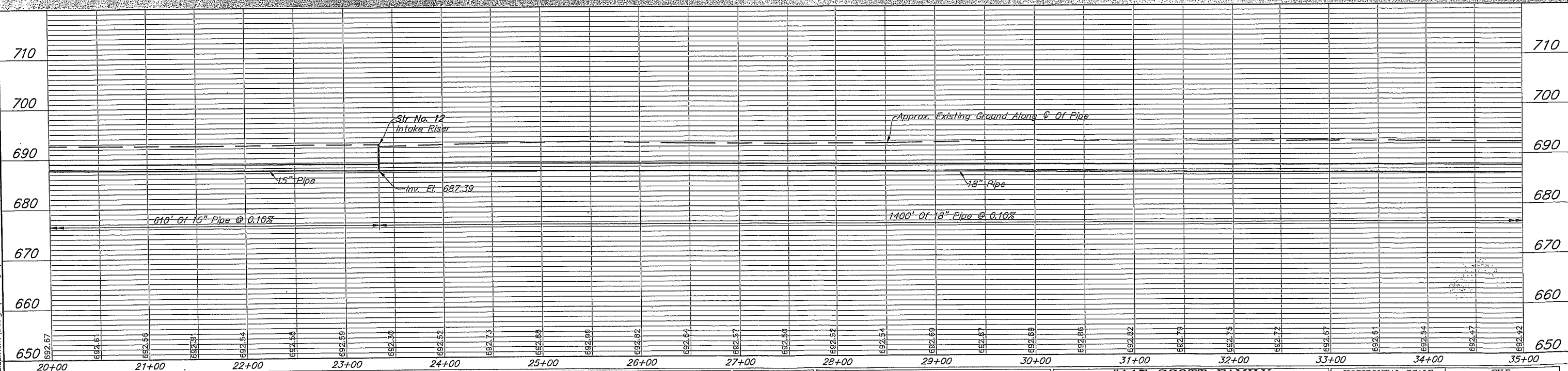

20+00	21+00	22+00	23+00	24+00	25+00	26+00	27+00	28+00	29+00	30+00	31+00	32+00	33+00	34+00	35+00															
692.57	692.61	692.56	692.51	692.54	692.58	692.59	692.30	692.52	692.73	692.68	692.99	692.82	692.64	692.57	692.50	692.52	692.54	692.69	692.87	692.89	692.86	692.82	692.79	692.75	692.72	692.67	692.61	692.64	692.47	692.42

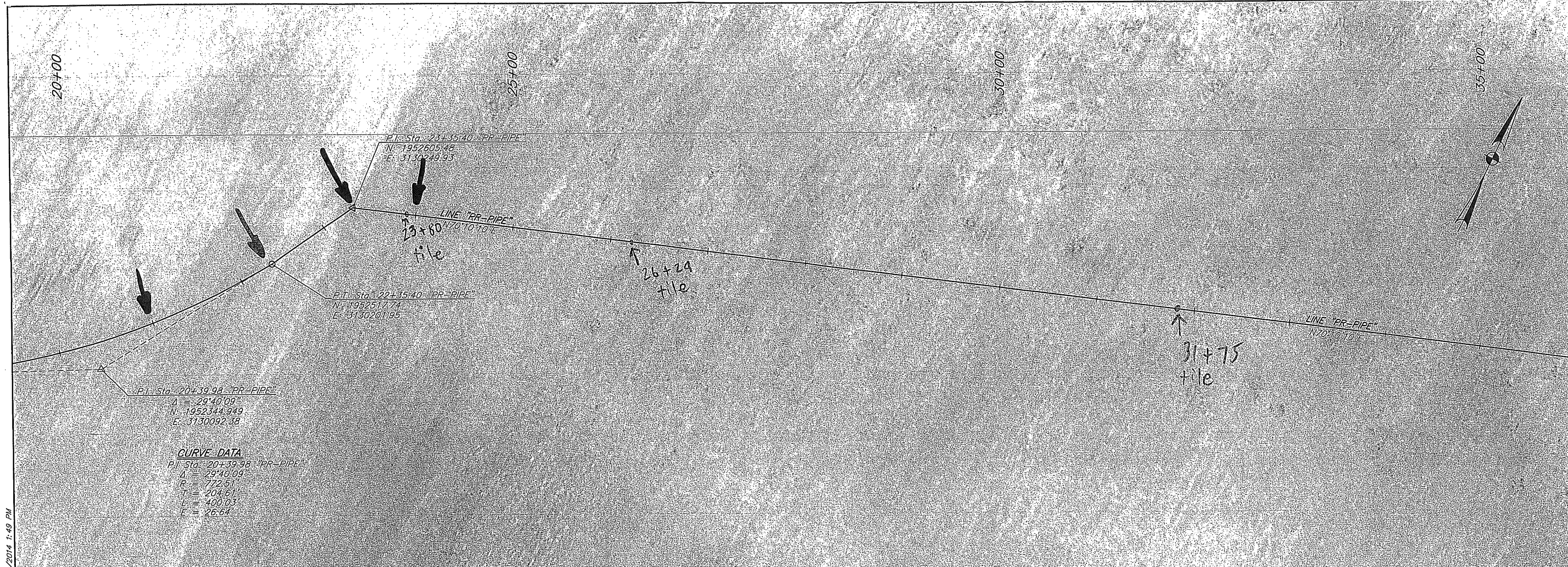
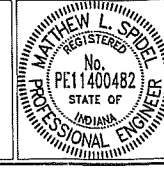

RECOMMENDED FOR APPROVAL: *Matthew L. Spidel* 07/31/14
 DESIGN ENGINEER DATE

DESIGNED: G. Nullner DRAWN: G. Nullner

CHECKED: M. Spidel CHECKED: M. Spidel

#117 SCOTT FAMILY DRAIN RECONSTRUCTION INDIANA
 CARROLL COUNTY

Headquarters: 8450 WESTFIELD BLVD., SUITE 300, INDIANAPOLIS, IN 46240-8302
 TEL: 317-715-4915 FAX: 317-715-4818 www.BFSengr.com

Branch Locations:
 FORT WAYNE: 260-450-1532
 JEFFERSVILLE: 812-255-2590
 LAFAYETTE: 765-423-5850
 MERRILLVILLE: 219-769-2333
 PLAINFIELD: 317-839-3242

HORIZONTAL SCALE	FILE
1"=50'	
VERTICAL SCALE	DESIGNATION
1"=10'	
SURVEY BOOK	SHEET
CONTRACT	PROJECT

BFS NO. 5329

U:\15329\9801\Pro Development\Drawings\329U512.dwg Peter Claire Plot: 7/31/2014 1:59 PM Save: 7/31/2014 1:50 PM

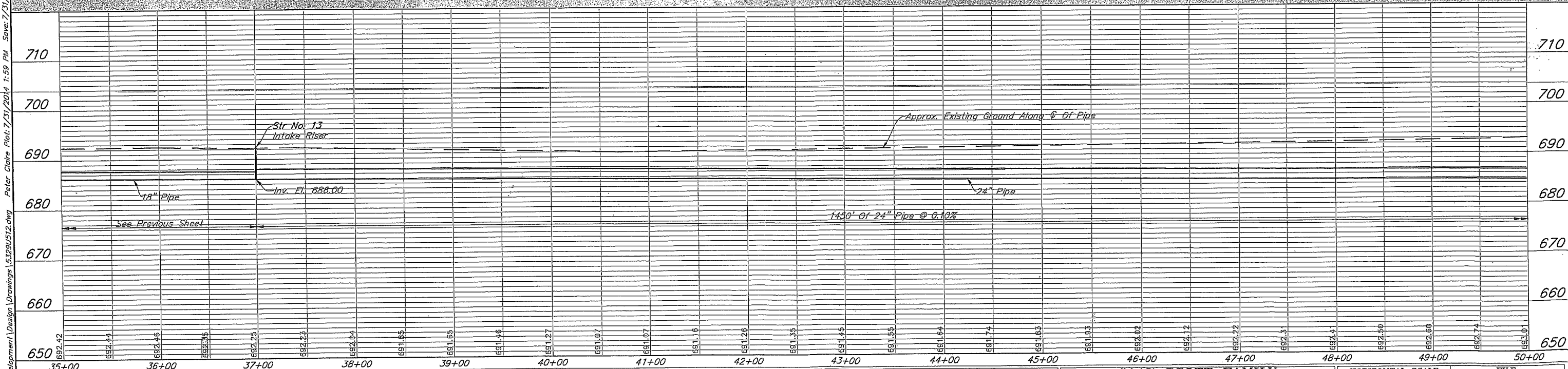
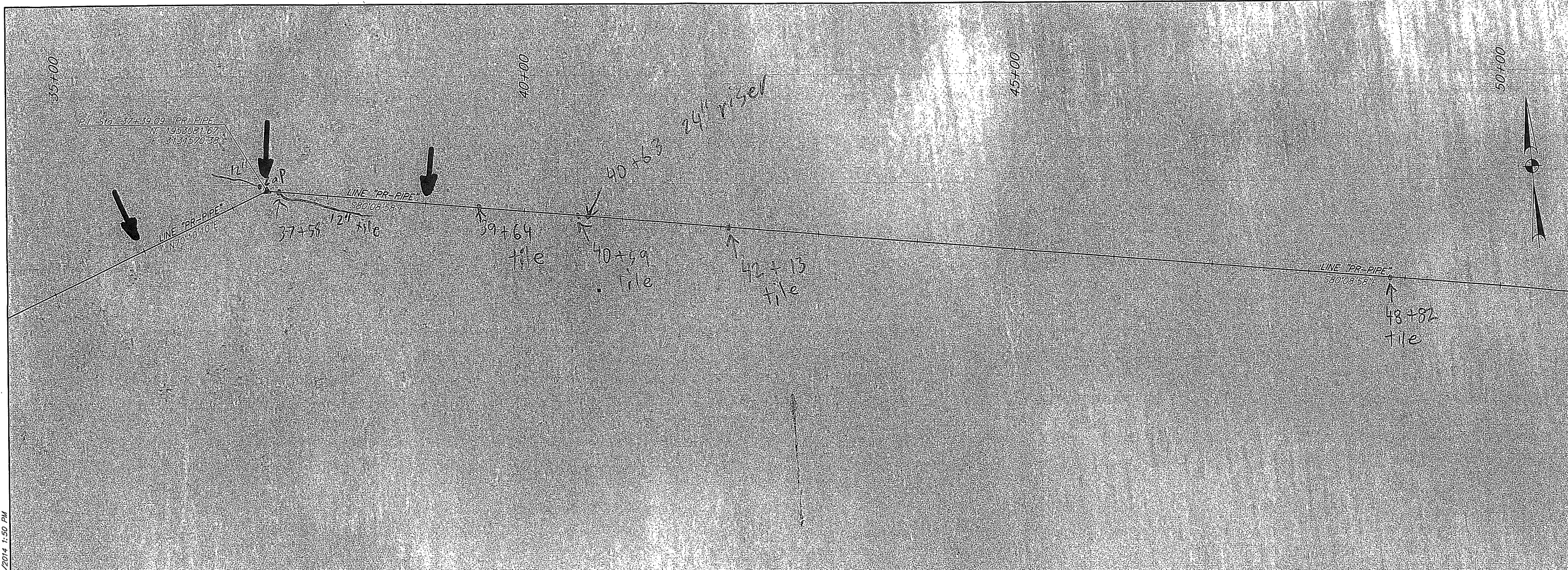

692.42	692.44	692.46	692.35	692.25	692.23	692.04	691.95	691.65	691.46	691.27	691.07	691.07	691.16	691.26	691.35	691.45	691.55	691.64	691.74	691.83	691.93	692.02	692.12	692.22	692.31	692.41	692.50	692.60	692.74	693.01
35+00	36+00	37+00	38+00	39+00	40+00	41+00	42+00	43+00	44+00	45+00	46+00	47+00	48+00	49+00	50+00															

	RECOMMENDED FOR APPROVAL: <i>M. Spidel</i> 07/31/14 DESIGN ENGINEER DATE	#117 SCOTT FAMILY DRAIN RECONSTRUCTION CARROLL COUNTY INDIANA	HORIZONTAL SCALE 1"=50'	FILE
	DESIGNED: G. Nulliner DRAWN: G. Nulliner		VERTICAL SCALE 1"=10'	DESIGNATION
	CHECKED: M. Spidel CHECKED: M. Spidel		SURVEY BOOK	SHEET 04 OF 06
	<small>Headquarters 8450 WESTFIELD BLVD., SUITE 300 INDIANAPOLIS, IN 46240-8302 TEL 317-713-4816 FAX 317-713-4818 www.BFSengr.com</small> <small>Branch Locations FORT WAYNE JEFFERSVILLE LAFAYETTE MERRILLVILLE PLAINFIELD 260-459-1532 812-285-0589 765-423-5882 219-789-2333 317-839-3242</small>		CONTRACT	PROJECT

5329

