Kosciusko County, IN

Lots Start Closing at 10am:

Thursday, June 22nd

Location: 973 E 250 N, Warsaw, IN 46582

Directions: *From SR 15 just north of US 30 in Warsaw turn east on CR 250 N (across from Walmart) 1.5 miles at the intersection of CR 250 N and CR 100 E.*

Catalogs & Absentee Bid Forms Available

Preview: 4-6pm • Wednesday, June 21st

TIMED ONLINE ONLY AUCTION

PERSONAL PROPERTY

ANTIQUES - HOUSEHOLD - COLLECTIBLES

• **GE** Select Refrigerator • **2003 Frigidaire** Heavy Duty Commercial Freezer • **Gas GE** 4 Burner Gas Stove • **Kenmore 500** Washer & Kenmore 500 Electric Dryer • **Electronics:** Sharp 70" Flat Screen TV, 2008 46" Vizio Flat Screen TV • **Small Kitchen Appliances:** Emerson Microwave, Toasters, Keurig Coffee Maker, Oster Toaster Oven, Emeril Lagasse Air Fryer • **Pool Table:** EastPoint Winfield Billiards Table w/Accessories, 7' 5" x 50" • **Cast Iron:** # 10 Skillet, Sauce Pan, Chicken Fryer, Skillets & Griddle • **Blackhawk Corn** Sheller • **Early 1900's U&U Sun Sculpture** Stereoscope & Slide Cards • **Hurricane** Lamps • **Antique Writing Desk** w/Bookcase • **9' Wood Church** Pew/Bench • **Home & Garden Party Canister** Set • **2 Gallon UHL Acorn** Wares, 3 Gallon Crown Crocks • **Pyrex:** Spring Blossom Bread Load Pan & Town/Country Bowl • **Vintage Grinders:** E.C. Simmons K10 Keen Kutter, Climax & Keystone • **Dennis Mitchell Wire Shopping** Cart • **Samsonite** suitcase • **Mission Style Hall** Tree • **Bassett** Dressers • **Jewelry** Boxes • **Quilt** Racks • **Dressers** • **Side Tables** • **Chairs** • **Baby Cradle** • **Day Bed** • **Full Size Dover Back Sense Mattress** & Mission Style Headboard • **Don Graytek Pencil Drawing**/Framed Under Glass • **Vintage Wurlitzer** Trumpet • **Vintage 1974 Jos. Schlitz Brewing** Co. Milwaukee Banks & Pilsner Glass • **Uncle Sam's 3 Coin** Register Banks • **Hubley Bell Telephone** Truck • **Vintage Cast Tow Truck**, Freeport IL. 210L • **KayanEE Sew Master Sewing** Machine, Germany, w/Box • **Dewert Electric** Lift Chair • **(5) Oak Spindle Back Chairs** & Kitchen Table • **Baskets**, Floral Arrangements • **Oil Lamps** • **Dietz** Little Wizard Lantern • **1966 Oliver 252 & 253 Wheel Disc** Harrow Manual • **Records** & 8 Tracks • **4 Drawer File** Cabinet • **Convalescent Aids** • **Piggy Banks:** Mexican Pottery, 1970's Ceramic Pig, Hull Corky Pig & Glass • **JD:** 1998 Cookie Jar, Cast JD DP Steel Wheel Tractors, (2) 1996 JD 4700 Field Sprayers 1/64, #23 Nascar, Ertl JD Trailer/Tractor 1/87, 1947 Dodge Pick-Up Truck, 2000 Ertl JD NF Model G Tractor 1/16, JD Canisters, Collector Plate, Salt/Pepper Shakers, Clock, Book, Tin Signs, License Plate, Thermometer 27", Manuals/Parts Catalog, 16PC Dinnerware Set, Lamp • **Jack Nicklaus** 188/500, P. Knight, Ben Hogan 191/999 & Bobby Jones Signed Artist Prints • **Warrior Golf Clubs** & Bag, Golf Balls, Grips, Tees • **Cardinals #4 Jersey**, Size 48

SHOP - LAWN & GARDEN

• **JD Z540R ZTrak Zero Turn** Mower, High Capacity 54" Deck, *shows 90 hrs.*, Kawasaki FS730V-D515-R Motor, Date of Mfg. 080520, *S/N 1GX-540RFVLL152364*, w/Manual & Side Shield • **2008 JD JS35 Self Propelled Push** Mower • **JD 10 Dump Bed** Trailer • **Troy-Bilt Bronco** Mod. 12209 Rear Tine Tiller • **Fuel Tank on Stand**, 5' x 38" Barrel, Empty • **10' x 12' x 80" Metal** Shed • **Antique Walk Behind** Cultivator • **EarthWay Mod 1001-B** Garden Seeder • **Craftsman Table Saw** on Stand • **Wilton Chop** Saw • **United Industrial 4 Ton** Porta Power Hydraulic Jack • **Delta Storage**/Truck Box • **Valley 8' Windmill** • **Metal/Industrial Shelving** • **Motorguide & JC Penny Trolling** Motors • **Life Vests**, Fish Baskets, Filet Knife • **Pet Lodge Exercise Pen** & Petmate Kennel Cab • **Industrial Straps** & Oversize Load Banners/Signs • **Char-Broil Grill** • **Strait-Line Laser** Level Kit • **Skil Smart Change** System • **Wrench & Socket** Sets • **Chapin 2 Gallon Garden Sprayer**, *new in box* • **Worx Trimmers**/Edger & Trimmers • **Poulan 295 Pro** Chainsaw • **Fuel** Cans • **Chain Binders** & Chains • **Werner 8' Fiberglass** Ladder • **Bench Vise** • **Daytona 8" Bench** Grinder • **Interior HC 6 Panel Door**, 36"x 80"x 1 3/8" • **Yellow Commercial Grade Hose** Reel • **Patio Rocker** • **Bottle Jacks** • **2/4 Wheel Dolly** • **Scrap Metal** • **Assorted Lumber**

RESTORATION - PARTS TRACTORS - MISC. PARTS

• **Massey** Harris 30 • **Oliver Super 55** Parts Tractor, *SN 11 966-518* • **JD Model HA-165G** Combine/Tractor Engine & Misc. Parts • **JD Draw** Bar • **JD Front Stack Weight** Bracket •**(2) JD R27643R Front** Pad Weights • **(1) F & H No.162 Wheel** Weight • **Pr. Goodyear 14.9-26 Tires** on JD 8 Lug Rims • **JD 6 Lug Rim** & 6.50-16 Tire • **Wheel Horse 6 Speed Garden Tractor**, *Non-Running*, 42" Deck • **Fuel Tanks**

JD 4010 DIESEL TRACTOR - IMPLEMENTS

• **1961 JD 4010 Diesel**, Duals, WF, 16.9-34 Rears, 11L-15 SL Fronts, 1 Remote, 540 PTO, Front Weight Stack Brackets, Synchro Transmission, *S/N 4010 21T 15477, 2 New 12V Batteries (4-23), Muffler Loose, Running Condition* • **IH Sickle Bar** Mower • **Blue 6' 3 Pt. Grader** Blade • **14' Pull Type Rotary** Hoe/Field Aerator • **IH 463 Field Cultivator** 3 Pt, 13' • **King Kutter DS-30-Y** 3 Pt. Dirt Scoop • **Oliver 565** 4 Bottom Plow • **Dearborn 9' 3 Pt. Spring Tooth Harrow** Model 11-11 • **Bestland Pull Type Rock Picker**, 5' Scoop • **Oliver 5' Bucket/Loader** Attachment, *S/N E 516* • **Mohawk 307 9 Shank Chisel** Plow, 3 Pt., *S/N 2095*

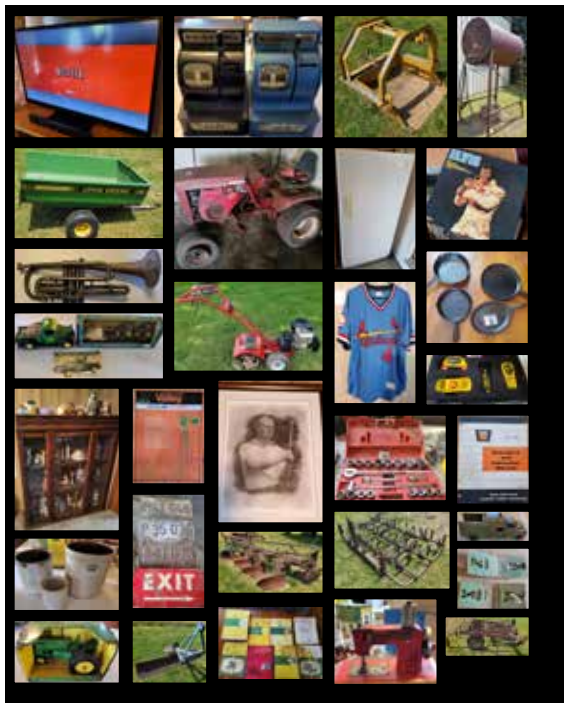

Seller: Norman Estate
Auction Manager:
Phil Wolfe, 260-248-1191
(AU19900139)

PAYMENT: Payments may be made Online or Onsite in the forms of Cash, Check or Credit Card (3% surcharge applies) on **Thursday, June 22 • 2pm-6pm & Friday, June 23 • 9am-1pm** or by Calling Main Office for ACH & Credit Card Payments @ Normal Business Hours @ 260-244-7606. **ALL Payments are to be made by 1pm, Friday, June 23! NO EXCEPTIONS!**

NOTE: *Main Office Hours, Monday-Friday 8am-5pm, Saturday 8am-12 Noon, Onsite Payments: Thursday, June 22 • 2pm-6pm & Friday, June 23 • 9am-1pm.* ***ALL Payments are to be made by 1pm, Friday, June 23.*** *10 % Buyers Premium Applies.*

NOTE: Please check E-Mail & Junk Mail for Invoice, and add auctions@schraderauction.com to your preferred sender list. If you believe you have won items but have not received an E-Mail within 1 Hr. of Auction ending, call Main Office @ 260-244-7606. Text messages will be sent only as a reminder of Pick Up, not what lots Bidders have won. It is the buyers responsibility to contact the Auction Company. Land lines slow down the process of contact, please list cell phone # during registration. Mobile/SMS Device.

LOAD OUT: 3 Day Load Out!! Thurs, June 22 • 2pm-6pm | Fri, June 23 • 9am-1pm. Loader Available All 3 Days! Plan accordingly, staff is limited / come prepared / Auction Company does not provide boxes, packing, hand trucks or provide staff for loading of furniture & large items. Come Prepared! **3rd Day: Saturday, June 24 • 9am-12 Noon Reserved for Load Out of Farm Equipment/Tractors/Mower/Implements/Engines/Fuel Tank/Shed ONLY!** *Note: Items w/3rd Day Extension/Load Out Listed in Catalog, No Cashier Available on Saturday!*

****UPDATE**** Any items paid for & agreed upon with Auction Manager to be taken to Main Office in Columbia City *(Due to The Volume of This Service, Delivery Charges Now Apply)* for Pickup are required to be Picked Up Within 1 Business Week of Auction. Deadline Friday, June 30 • 5PM - No Exceptions! It is the Buyers responsibility for Pick Up & Reminders Will Not be sent out by Auction Company. Any Items NOT Picked Up within the 1 Business Week Timeframe will be returned to Seller & No Refunds will be issued.

SHIPPING: Shipping is available through 3rd Party Shipper, Columbia City Goin Postal, 1080 Spartan Drive Suite A, Columbia City, IN, 46725. 260-248-8608 Call for Quote Prior to Bidding. *ALL Shipping & Handling costs are the responsibility of the Buyer & Goin Postal, Not the Auction Company.*

SCHRADER — THE ORIGINAL MULTI-TRACT AUCTIONS — TIMED ONLINE ONLY — VIRTUAL — LIVE WITH ONLINE

Visit Website for Updates! SchraderAuction.com or Call 800-451-2709