



2020 Corn: Harvest

Rieman, Karl (high school) 86.22ac. FSA 10349

Layer: Dry Yield

Midnight Farms | Karl Rieman

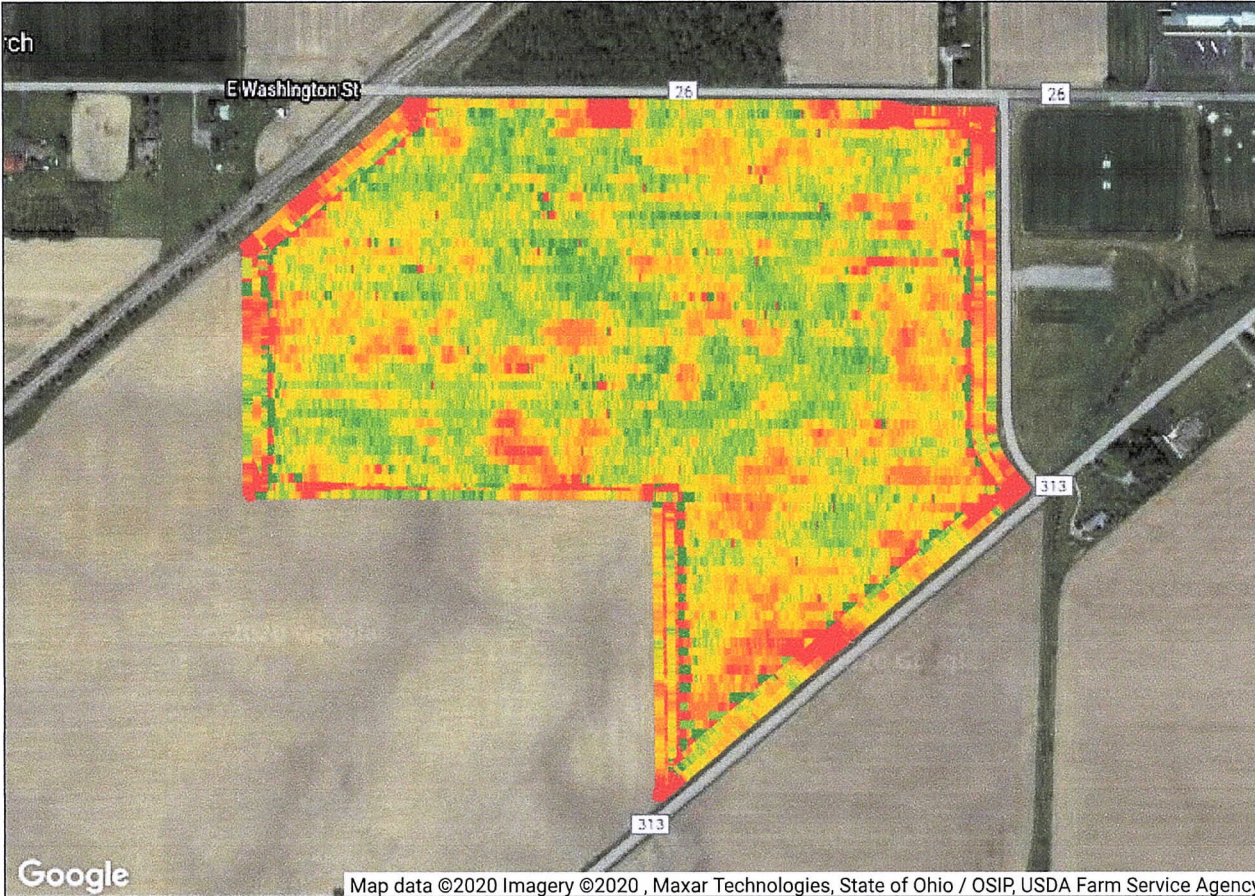

Operation Dates: 11/02/2020 - 11/02/2020

AGRONOMIC DATA	
TOTAL DRY YIELD	AVG. WET WEIGHT
17,305.5 bu	11,577.76 lb/ac
AVG. DRY YIELD	
201.86 bu/ac	
AVG. MSTR	
17.01 %	
AVG. SPEED	
4.84 mi/h	
AREA WORKED	
85.73 ac	
WET WEIGHT	
992,561.58 lb	

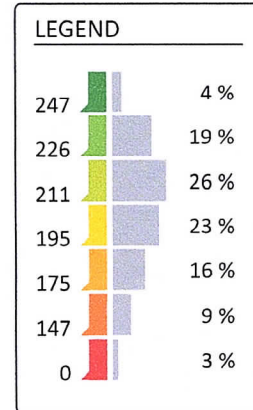

Copyright © 2011-2020 Deere & Company. All rights reserved.



2020 Corn: Harvest

Rieman, Karl (around house) 58.66 ac. FSA 10349

Layer: Dry Yield

Midnight Farms | Karl Rieman

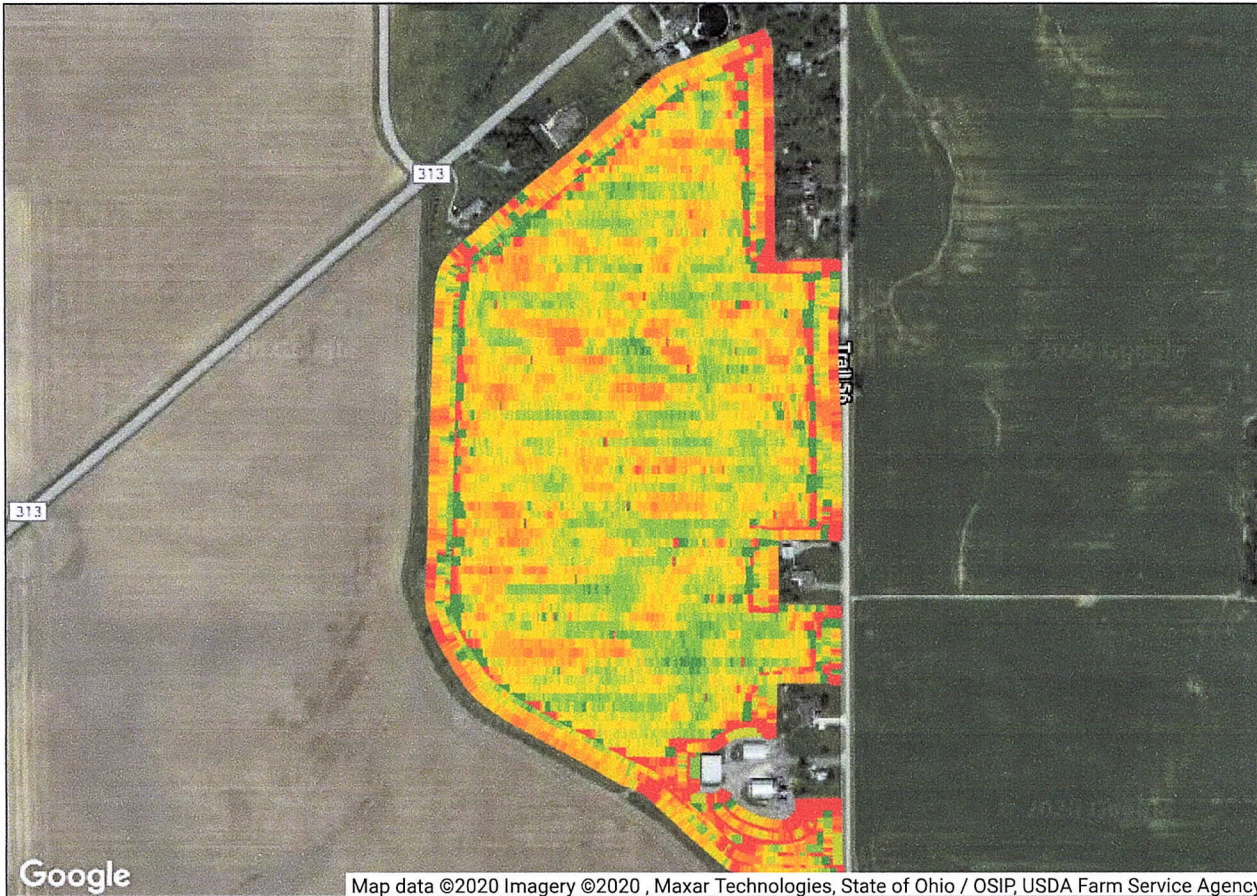

Operation Dates: 11/04/2020 - 11/04/2020

AGRONOMIC DATA	
TOTAL DRY YIELD	AVG. WET WEIGHT
10,681.21 bu	9,973.7 lb/ac
AVG. DRY YIELD	
175.39 bu/ac	
AVG. MSTR	
16.23 %	
AVG. SPEED	
5.26 mi/h	
AREA WORKED	
60.9 ac	
WET WEIGHT	
607,398.31 lb	

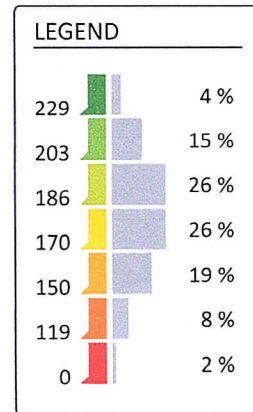

Copyright © 2011-2020 Deere & Company. All rights reserved.



2020 Corn: Harvest

Rieman, Karl (across from house) 201.24 ac. FSA 10349

Layer: Dry Yield

Midnight Farms | Karl Rieman

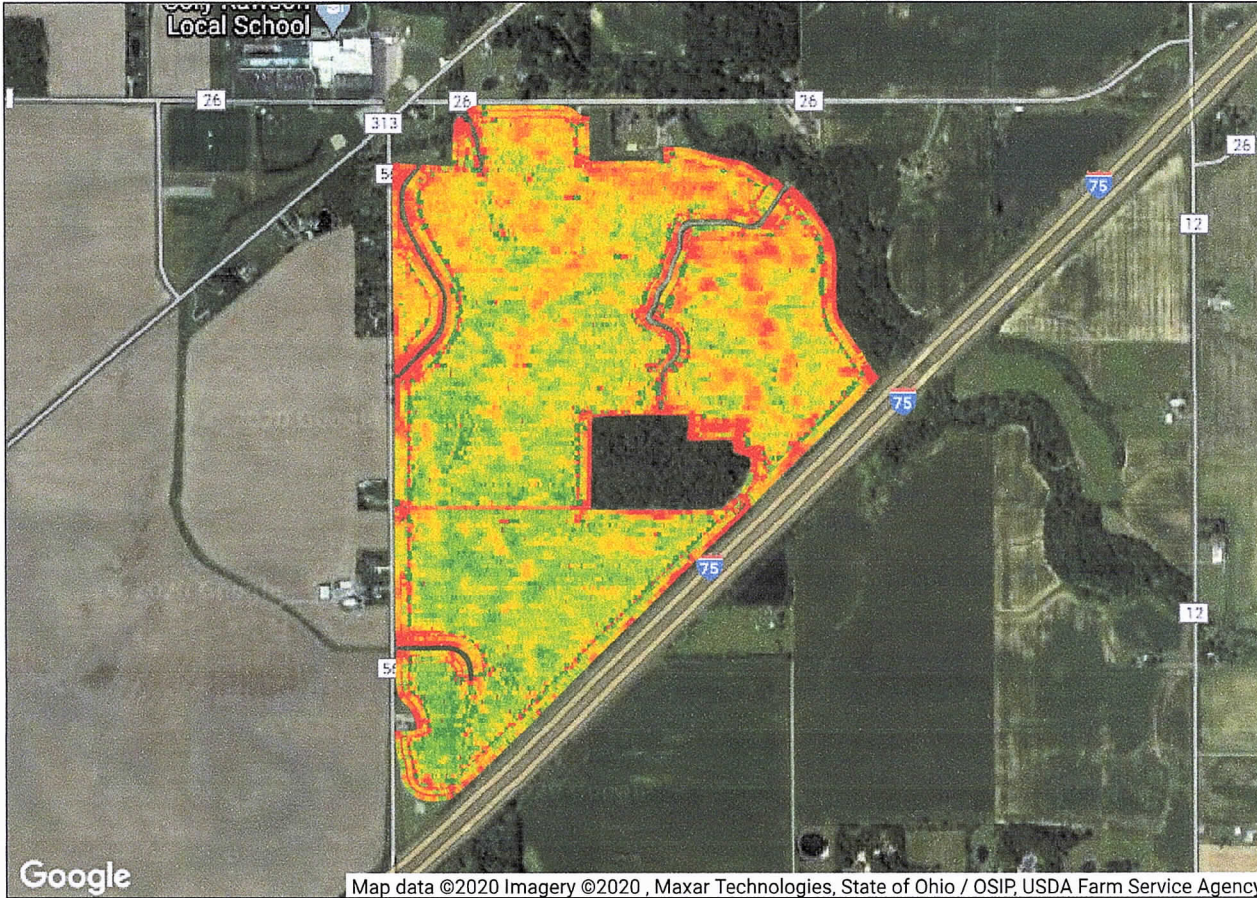

Operation Dates: 11/03/2020 - 11/04/2020

AGRONOMIC DATA	
TOTAL DRY YIELD	AVG. WET WEIGHT
35,756.95 bu	10,343.74 lb/ac
AVG. DRY YIELD	
180.43 bu/ac	
AVG. MSTR	
16.96 %	
AVG. SPEED	
5.05 mi/h	
AREA WORKED	
198.18 ac	
WET WEIGHT	
2,049,923.03 lb	

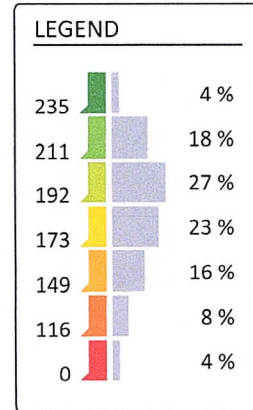

Copyright © 2011-2020 Deere & Company. All rights reserved.



Operations Center

2020 Soybeans: Harvest

Rieman, Karl (SR 235) 69.73 ac. FSA 10349

Layer: Dry Yield

Midnight Farms | Karl Rieman

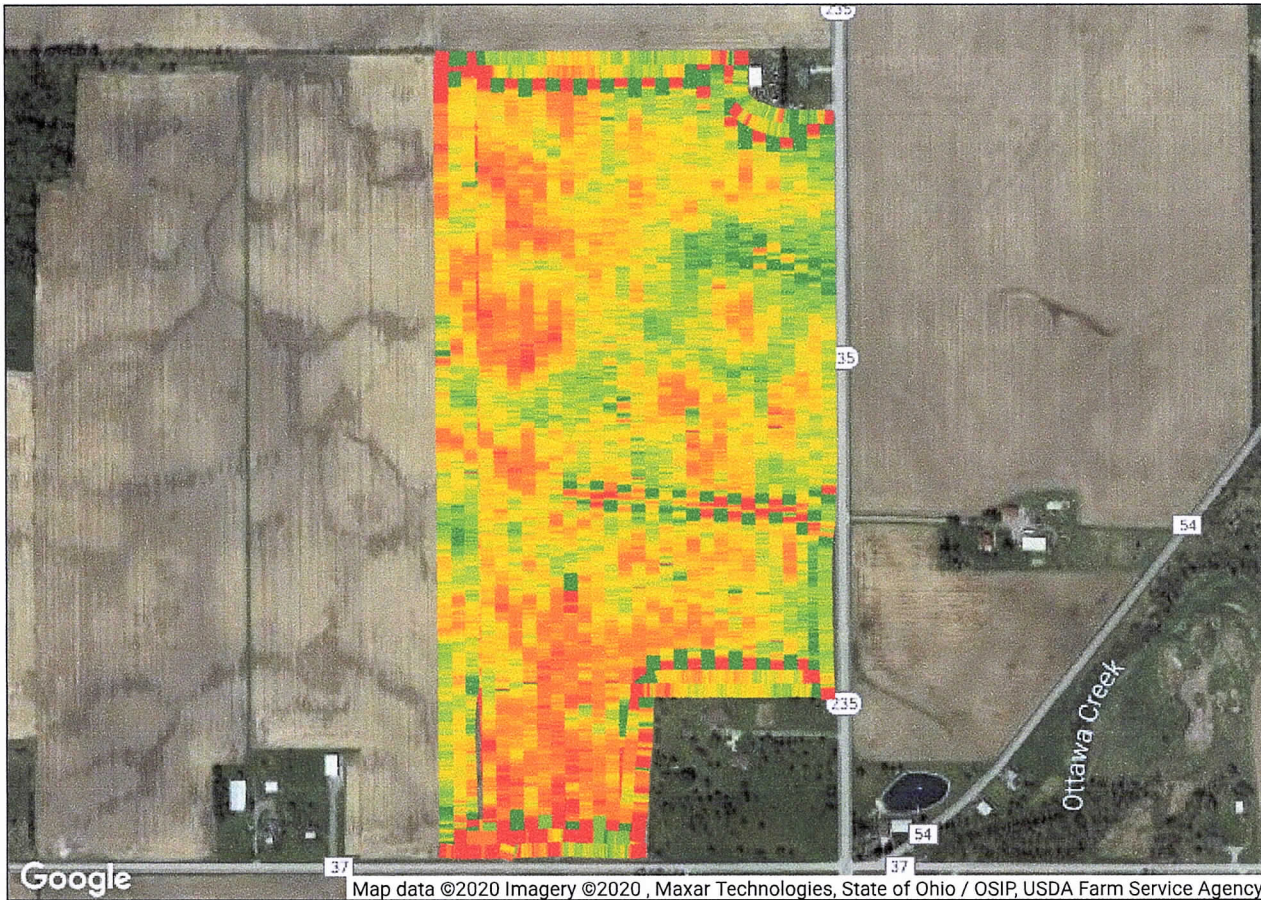

Operation Dates: 09/24/2020 - 09/24/2020

AGRONOMIC DATA	
TOTAL DRY YIELD	AVG. WET WEIGHT
4,333.91 bu	3,674.21 lb/ac
AVG. DRY YIELD	
61.21 bu/ac	
AVG. MSTR	
10.78 %	
AVG. SPEED	
4.16 mi/h	
AREA WORKED	
70.8 ac	
WET WEIGHT	
260,134.38 lb	

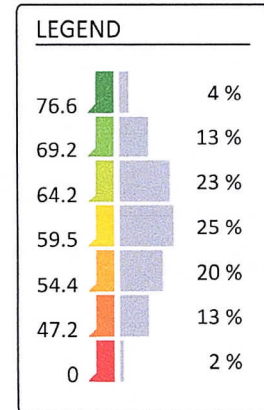

Copyright © 2011-2020 Deere & Company. All rights reserved.

Dorman Farm



2020 Soybeans: Harvest

Rieman, Karl (west of ditch) 160.84 ac. FSA 10349

Layer: Dry Yield

Midnight Farms | Karl Rieman

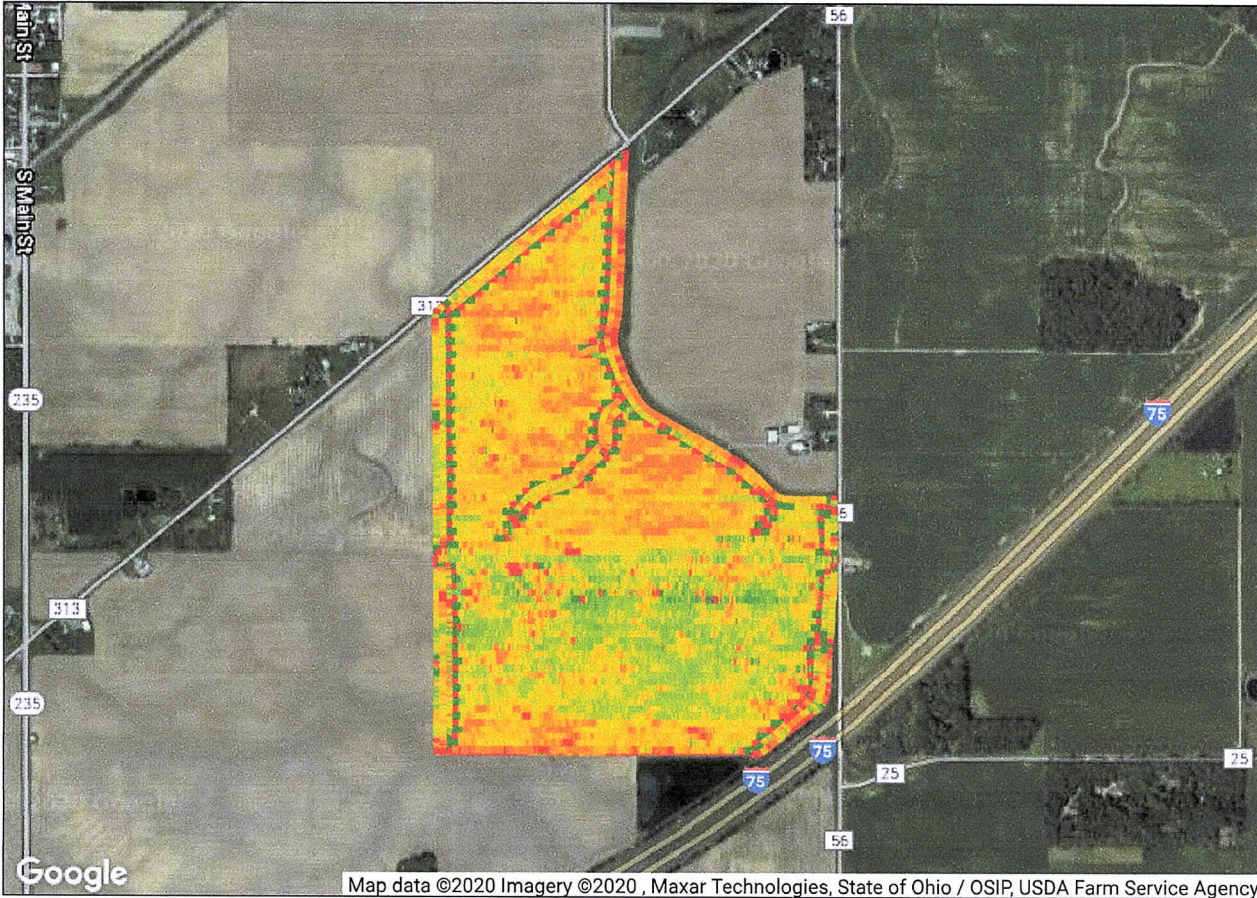

Map data ©2020 Imagery ©2020, Maxar Technologies, State of Ohio / OSIP, USDA Farm Service Agency

Operation Dates: 09/22/2020 - 09/23/2020

AGRONOMIC DATA	
TOTAL DRY YIELD	AVG. WET WEIGHT
10,660.99 bu	3,970.18 lb/ac
AVG. DRY YIELD	
66.02 bu/ac	
AVG. MSTR	
11.56 %	
AVG. SPEED	
4.25 mi/h	
AREA WORKED	
161.49 ac	
WET WEIGHT	
641,145.15 lb	

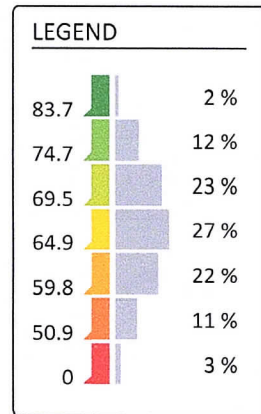

Copyright © 2011-2020 Deere & Company. All rights reserved.



2020 Soybeans: Harvest

Rieman, Karl (Kelly Farm) 32.15 ac. FSA 10349

Layer: Dry Yield

Midnight Farms | Karl Rieman

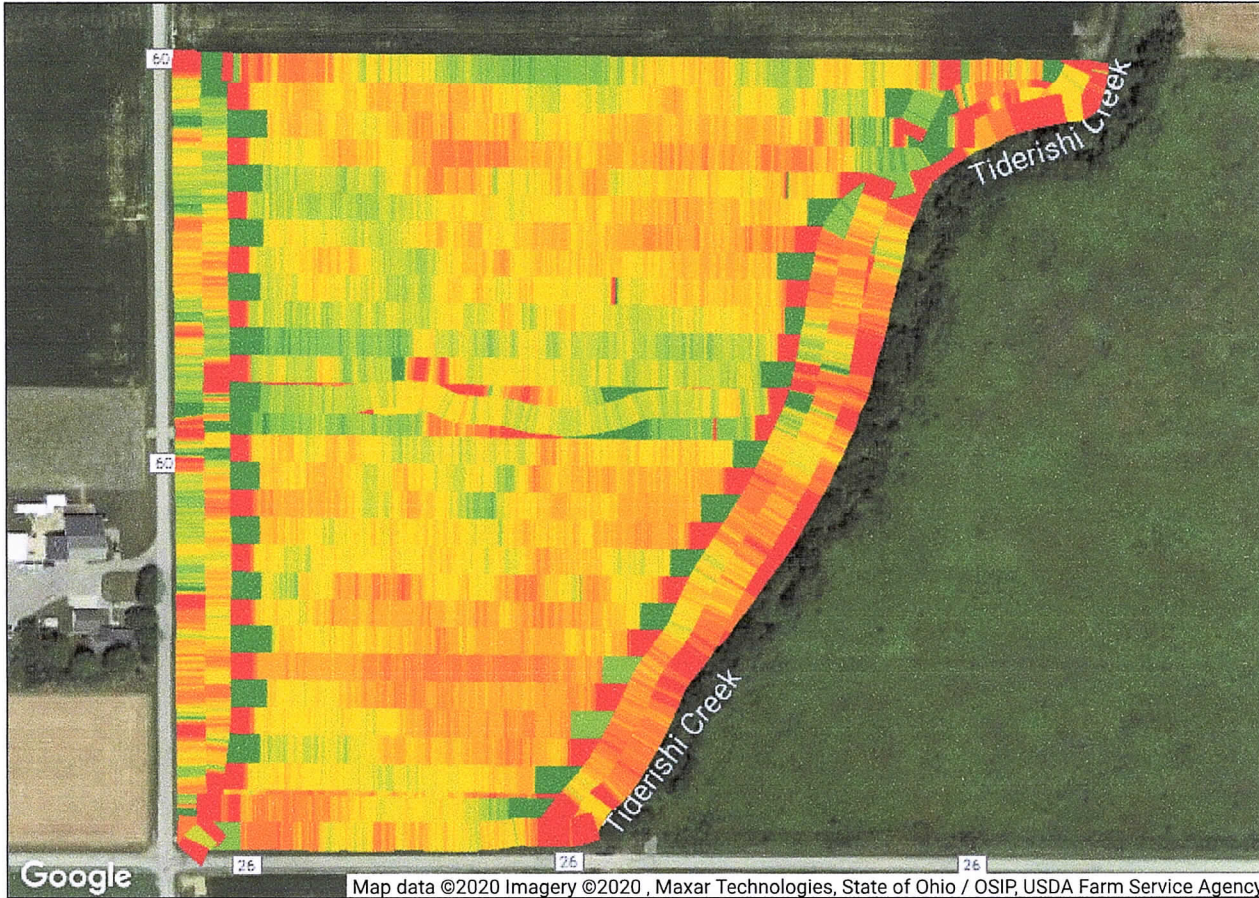

Operation Dates: 09/22/2020 - 09/22/2020

AGRONOMIC DATA	
TOTAL DRY YIELD	AVG. WET WEIGHT
2,233.15 bu	4,219.39 lb/ac
AVG. DRY YIELD	
69.81 bu/ac	
AVG. MSTR	
12.07 %	
AVG. SPEED	
3.86 mi/h	
AREA WORKED	
31.99 ac	
WET WEIGHT	
134,978.38 lb	

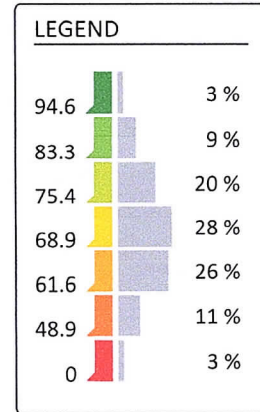

Copyright © 2011-2020 Deere & Company. All rights reserved.



Operations Center

2020 Soybeans: HarveRieman, Karl (Shearer all) 54.81+72.62=127.43 ac. FSA 10349

Layer: Dry Yield

Midnight Farms | Karl Rieman

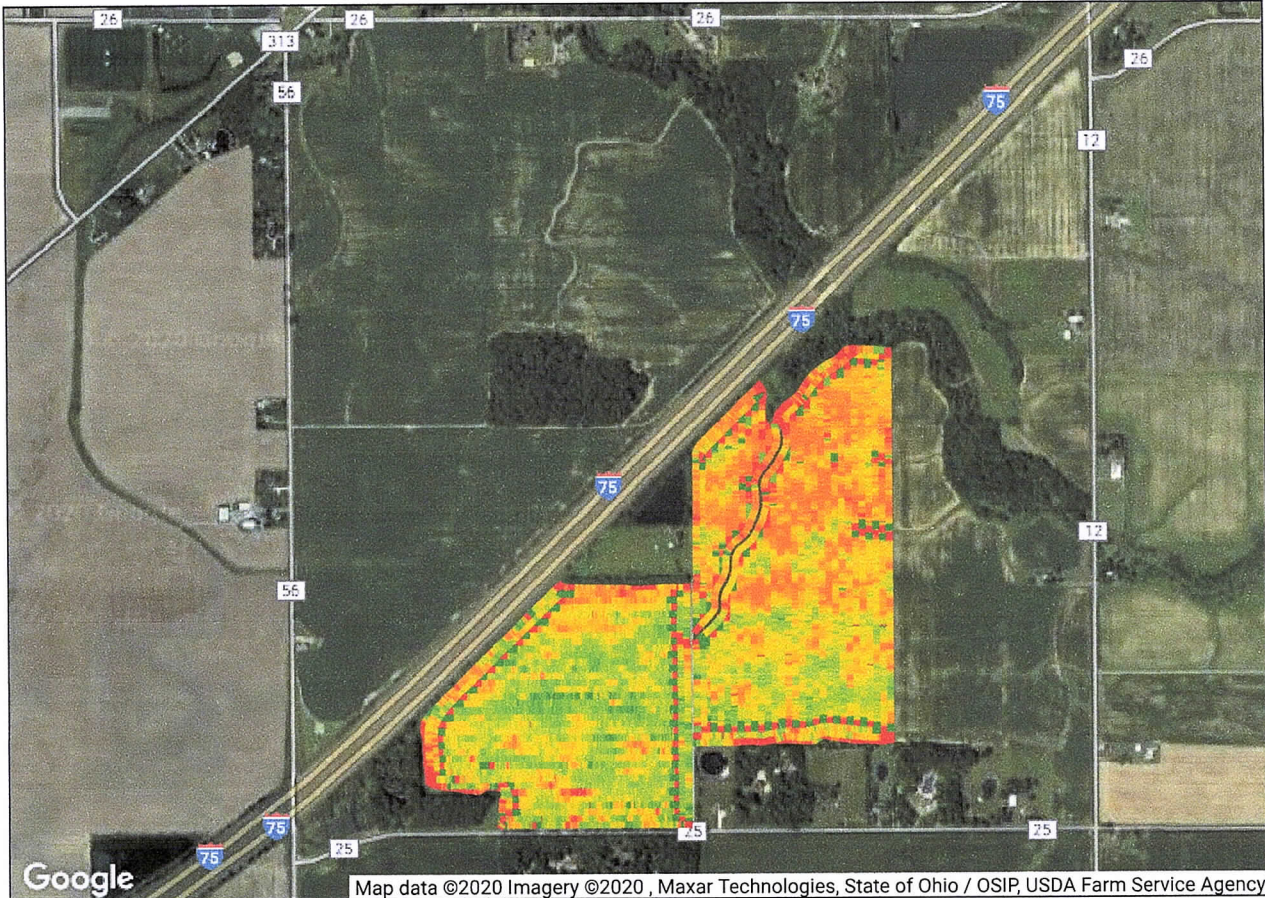

Operation Dates: 09/23/2020 - 09/24/2020

AGRONOMIC DATA	
TOTAL DRY YIELD	AVG. WET WEIGHT
8,098.63 bu	3,898.28 lb/ac
AVG. DRY YIELD	
65.04 bu/ac	
AVG. MSTR	
11.77 %	
AVG. SPEED	
4.31 mi/h	
AREA WORKED	
124.52 ac	
WET WEIGHT	
485,414.15 lb	

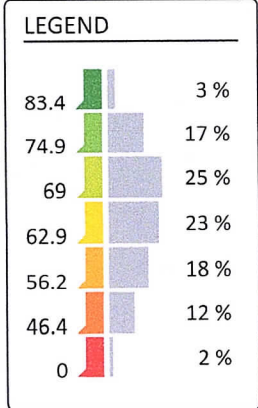

Copyright © 2011-2020 Deere & Company. All rights reserved.



2020 Soybeans: Harvest

Rieman, Karl (Nichols) 21.02 ac. FSA 10349

Layer: Dry Yield

Midnight Farms | Karl Rieman

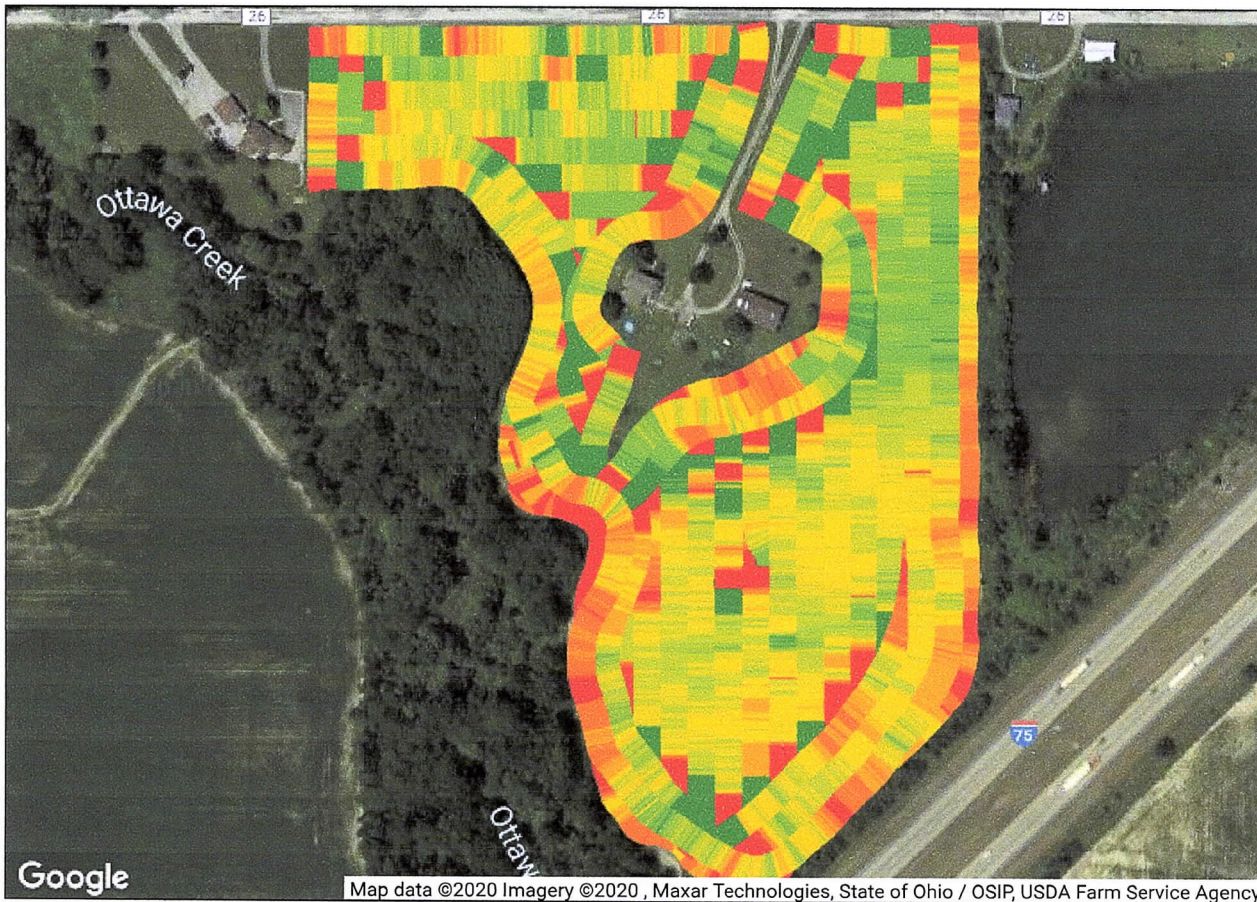

Operation Dates: 09/22/2020 - 09/22/2020

AGRONOMIC DATA	
TOTAL DRY YIELD	AVG. WET WEIGHT
1,255.23 bu	3,384.51 lb/ac
AVG. DRY YIELD	
57.92 bu/ac	
AVG. MSTR	
11.84 %	
AVG. SPEED	
3.7 mi/h	
AREA WORKED	
21.67 ac	
WET WEIGHT	
73,342.29 lb	

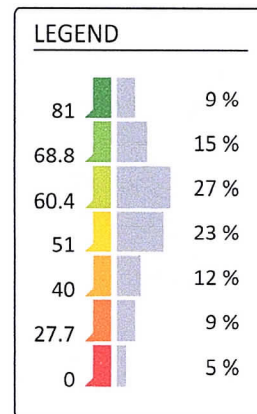

Copyright © 2011-2020 Deere & Company. All rights reserved.