

Noble County Highway Department

1118 E. MAIN STREET
ALBION, INDIANA 46701
TELEPHONE (260) 636-2124
FAX (260) 636-2542
E-MAIL: highway@nobleco.us

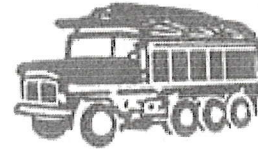

DRIVEWAY PERMIT-VALID FOR ONE (1) YEAR FROM DATE ISSUED

Date Applied: 01/31/2023 **Permit Number:** NCD-009-23

First Name of Owner: RANDY **Last Name of Owner:** DICKERHOOF

Contractors Name: DEAN RUMMELL **Contractors Phone Number:** 260-343-8511

Mail To: Owner **Mailing Street Address:** 10555N 1000E

Mailing City: KENDALLVILLE **Mailing State:** IN **Mailing Zip code:** 46755

Home Phone Number: NA **Work Phone Number:** NA

Cell Phone Number: NA **Township:** Wayne **Section Number:** 10

Site Street Address: 1000 E **Side of Road:** West

Site City: KENDALLVILLE **Site State:** IN **Site Zip code:** 46755

Between Roads: 1000 N **And:** 1100 N

Subdivision: NA **Lot Number:** 0

Type of Drive: Gravel/Stone **Existing Drive Used For:** NA

Effective April 27, 2009, the Noble County Commissioners approved a Noble County Highway Driveway Ordinance, Ordinance Number 2009-2, amending Ordinance Number 2002-8. The property owner(s) should be aware that side ditches are necessary for the maintenance of county roads and it may be necessary that a pipe be placed under the driveway. The minimum pipe size/length under driveway approaches shall be 12 inches in diameter and 30 feet long. Side ditches must be constructed by the owner to allow unrestricted flow of water in the right-of-way. Any/all work done within the R-O-W (including landscaping) requires a permit. It is the property owner(s) responsibility to check for any designated wetland area, legal tile drains, and/or open legal ditches area at this driveway site location.

When placing an asphalt or concrete driveway, drive must be level with the road or a 1/2 inch below road level.

In the event, the marked area does not meet Noble County standards, Noble County reserves the right to relocate the stakes to the nearest satisfactory location as a suggested alternative. If the location is not satisfactory to the owner, a new location can be marked by the owner and an additional permit check can be performed.

Signature of Applicant: 

Name of Applicant: DEAN RUMMELL

Fee Paid: \$0.00 **Fee Received By:** CW **Payment:** NONE

DRIVEWAY SITE: INITIAL DRIVEWAY OR REINSPECTION

Date Inspected: 02/02/2023 Permit Number: NCD-009-23

Inspectors Name: Robert Hull Driveway Site: Pre Check

Feet from Center of Drive to Boundary: _____ Boundary Line Direction for Distance: _____

Feet from Center to Opposite Boundary: _____ Opposite Boundary Line Direction: _____

Size Pipe Required: 12 inch 30 feet Right-of-Way: 40'

Is Correct Pipe Placed: _____ Pipe in Proper Drainage Position: _____

Proper Drainage or Ditches Installed: _____

Driveway Site Placement: _____ Speed Limit: 55 Required Sight Distance (FT): _____

Insufficient Sight Distance (at originally marked site): _____

Direction to the Boundary Line: _____ Feet Short of Sight Distance: _____

Opposite Direction to the Boundary Line: _____ Opposite Feet Short of Sight Distance: _____

REMARKS: PLEASE CALL FOR A FINAL INSPECTION. WHEN A DRIVEWAY PIPE IS REQUIRED, IT MUST BE A MINIMUM OF A 12 INCH X 30 FOOT TRIPLE WALL PLASTIC OR METAL DRIVEWAY PIPE. NORTH DRIVEWAY

EXTRA: NCHD DEPT SUGGESTS PLACING DRIVEWAY ON NORTHERN 2/3 OF ROAD FRONTAGE.
See Map

Driveway Site Decision: Precheck Date: 02/02/2023

Inspectors Signature: Rob Hull/ra County Engineer/ Highway Supt: Richard Roguska

DRIVEWAY SITE REINSPECTION:

Date Reinspected: _____

(2) Name of Inspector: Robert Hull (2) Driveway Site: Approved

(2) Feet from Center of Drive to Boundary: _____ (2) Boundary Line Direction for Distance: _____

(2) Feet from Center to Opposite Boundary: _____ (2) Opposite Boundary Line Direction: _____

(2) Size Pipe Required: 12 inches by 30 feet (2) Right-of-Way: 40'

REMARKS:

(2) Driveway Site Decision: Approved (2) Date: _____

(2) Inspectors Signature: _____ (2) County Engineer/ Highway Supt: _____

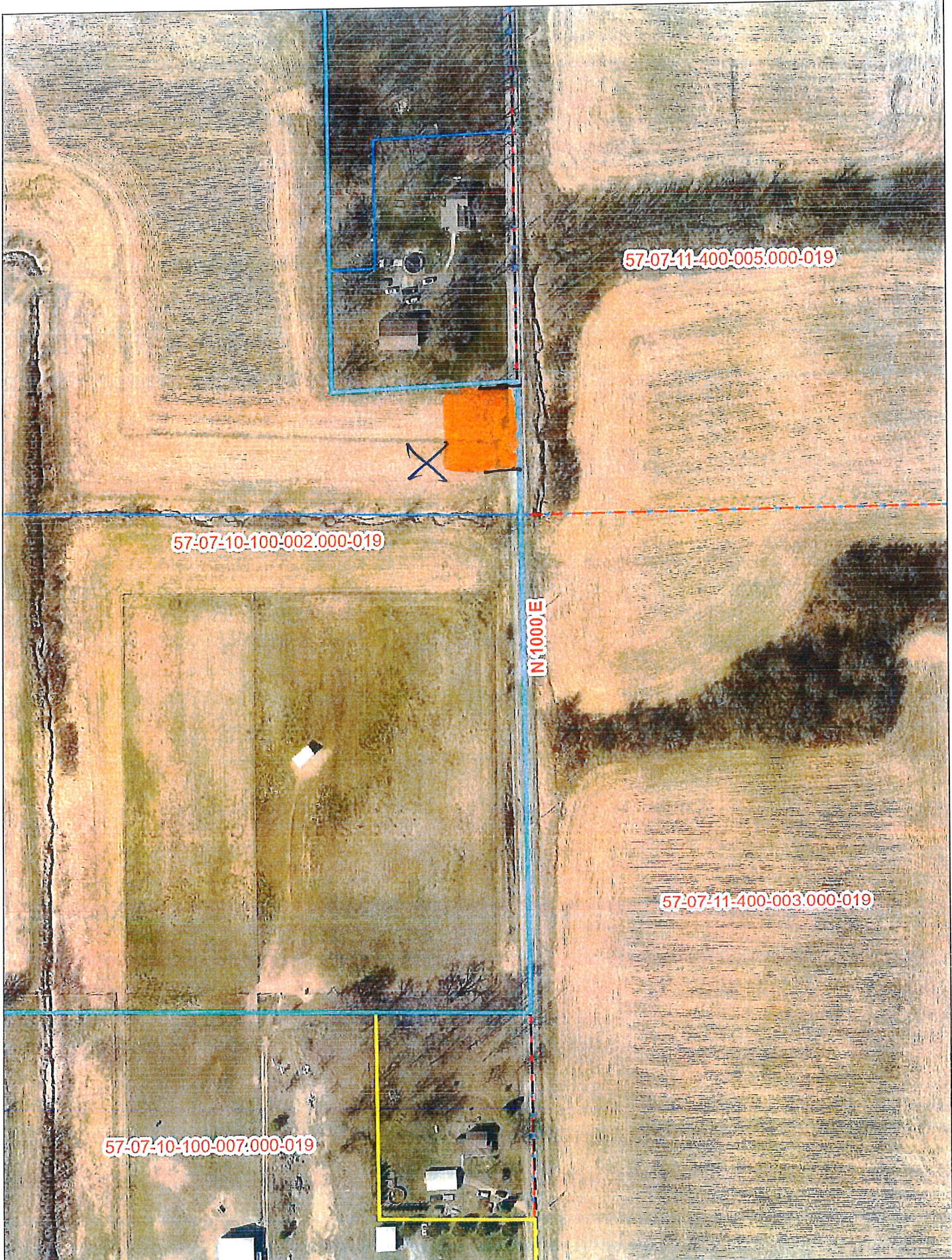

57-07-11-400-005.000-019

57-07-10-100-002.000-019

N 1000 E

57-07-11-400-003.000-019

57-07-10-100-007.000-019