

Soils Map

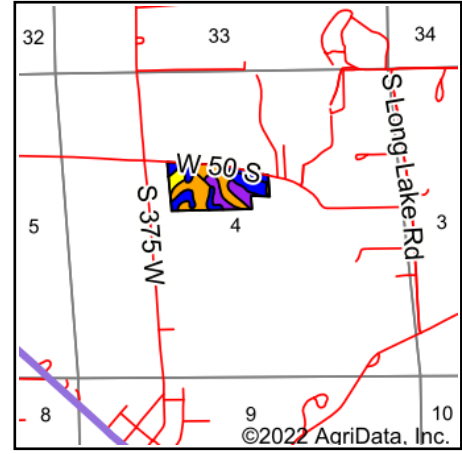

State: **Indiana**
 County: **Noble**
 Location: **4-33N-9E**
 Township: **Noble**
 Acres: **23.03**
 Date: **10/31/2022**

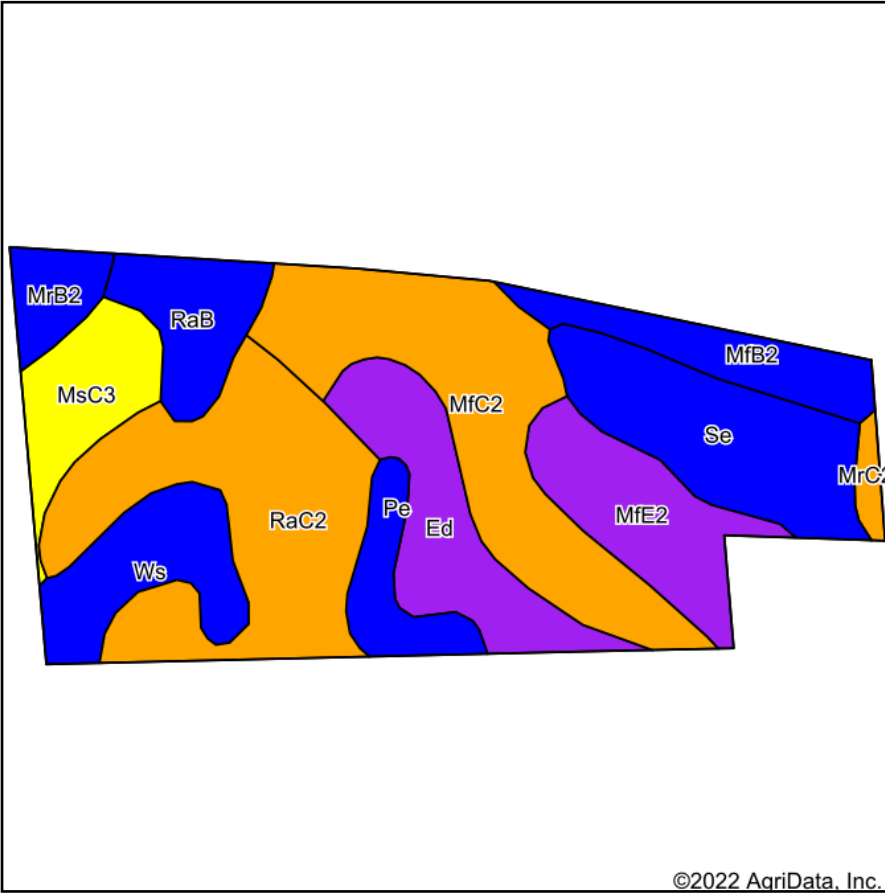

Soils data provided by USDA and NRCS.

Area Symbol: IN113, Soil Area Version: 27

Code	Soil Description	Acres	Percent of field	Non-Irr Class Legend	Non-Irr Class	Corn Bu	Corn silage Tons	Grass legume hay Tons	Grass legume pasture AUM	Oats Bu	Pasture AUM	Soybeans Bu	Winter wheat Bu
RaC2	Rawson sandy loam, 6 to 12 percent slopes, eroded	4.59	19.9%		Ille	130	18	4			9	46	59
MfC2	Miami loam, 6 to 12 percent slopes, eroded	4.28	18.6%		Ille	135	19	4	9			47	61
Se	Sebewa loam, drained, 0 to 1 percent slopes	2.70	11.7%		Ilw	133		4			9	37	65
Ed	Edwards muck	2.21	9.6%		Vw								
MfE2	Miami loam, 18 to 25 percent slopes, eroded	1.96	8.5%		Vle	107	16	4	8			37	48
Ws	Washtenaw silt loam	1.64	7.1%		Ilw	170	22	6			11	51	68
MsC3	Morley silty clay loam, 6 to 12 percent slopes, severely eroded	1.38	6.0%		IVe	105	15	4	7			37	47
MfB2	Miami loam, 2 to 6 percent slopes, eroded	1.27	5.5%		Ile	143	19	5	9			49	64
RaB	Rawson sandy loam, 2 to 6 percent slopes	1.25	5.4%		Ile	138	19	5			10	48	62
Pe	Pewamo silty clay loam, 0 to 1 percent slopes	0.89	3.9%		Ilw	157		5	11			47	64
MrB2	Glynwood silt loam, 2 to 6 percent slopes, eroded	0.64	2.8%		Ile	128	1	4	8	5		44	57
Mrc2	Morley silt loam, 6 to 12 percent slopes, eroded	0.22	1.0%		Ille	118	16	4	8			41	53
Weighted Average					3.14	120.2	13.2	3.9	4	0.1	4.2	40	53.9

Soils data provided by USDA and NRCS.