

Soils Map

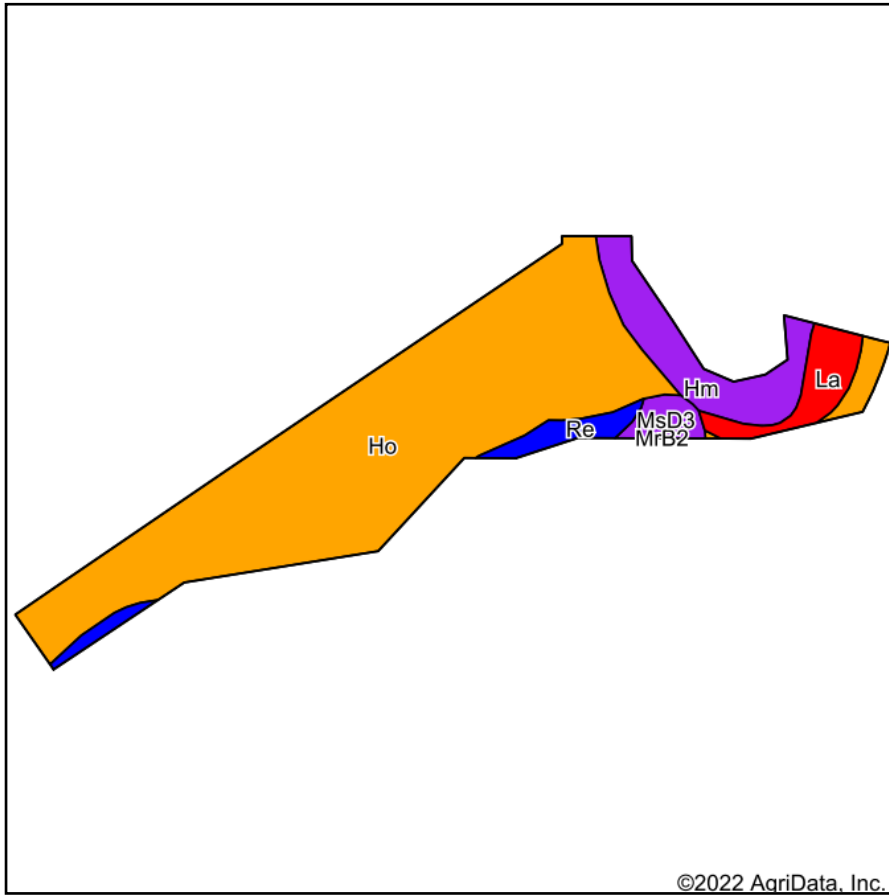

Soils data provided by USDA and NRCS.

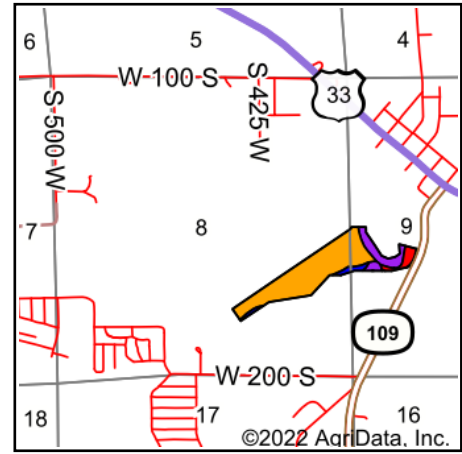

State: **Indiana**
 County: **Noble**
 Location: **8-33N-9E**
 Township: **Noble**
 Acres: **36.27**
 Date: **10/31/2022**



Maps Provided By:



Area Symbol: IN113, Soil Area Version: 27

Code	Soil Description	Acres	Percent of field	Non-Irr Class Legend	Non-Irr Class	Alfafa Tons	Corn Bu	Corn silage Tons	Grass legume hay Tons	Grass legume pasture AUM	Oats Bu	Pasture AUM	Soybeans Bu	Winter wheat Bu	
Ho	Houghton muck, drained	26.85	74.0%		Illw		159		5			11	42	64	
Hm	Houghton muck, disintegration moraine, 0 to 2 percent slopes	4.30	11.9%		Vw										
La	Lake borders	1.95	5.4%		VIII										
Re	Rensselaer loam, 0 to 1 percent slopes	1.51	4.2%		Ilw		167		6			11	49	68	
MsD3	Morley silty clay loam, 12 to 18 percent slopes, severely eroded	0.94	2.6%		Vle		92	15	3	6			33	42	
FoC2	Fox sandy loam, Huron Lobe, 6 to 12 percent slopes, eroded	0.72	2.0%		Ille	4	89	14	3	6			29	43	
Weighted Average						3.54	0.1	128.8	0.7	4.1	0.3	*-	8.6	34.6	52.2

Soils data provided by USDA and NRCS.