TUESDAY, DECEMBER 28TH • 10 AM

End of Year Virtual EQUIPMENT

AUCTION

ONLINE/VIRTUAL • BID-BY-PHONE • ABSENTEE-BID

SCHRADER TIMED ONLINE ONLY · VIRTUAL · LIVE WITH ONLINE
THE ORIGINAL MULTI-TRACT AUCTIONS

And TIMED ONLINE ONLY AUCTION

BIDDING ENDS AT 5PM

Wagons • Lawn Mowers • Feed Bins
Tires • Poly Tanks • Weights
Assortment of Cattle Equipment • Lots of Misc

800-451-2709 • SchraderAuction.com See Website for Photos & Bidding Information!

Misc Farm Items
Timed Online Only
BIDDING ENDS:
Thurs., Dec. 28th
at 5:00 pm
See website for details

End of Year Virtual EQUIPMENT AUCTION

TUESDAY, DECEMBER 28TH • 10 AM

800-451-2709
SchraderAuction.com
See Website for more Information
SCHRADER
Real Estate and Auction Company, Inc.

Equipment located at Various Places!
Reference Our Online catalog for exact locations!

SCHRADER
Real Estate and Auction Company, Inc.

End of Year Virtual EQUIPMENT AUCTION

CORPORATE OFFICE:
950 N. Liberty Dr., Columbia City, IN 46725
email: auctions@schraderauction.com

AUCTION MANAGERS:
Eric Ott, 260-413-0787
Robert Mishler, 260-336-9750

AC63001504, AU08701553

TERMS: Cash or Check w/proper ID. 4% surcharge fee for credit cards. Announcements made the day of the auction take precedence over any printed material. Not responsible for accidents.

DECEMBER 2021

SUN	MON	TUE	WED	THU	FRI	SAT
			1	2	3	4
5	6	7	8	9	10	11
12	13	14	15	16	17	18
19	20	21	22	23	24	25
26	27	28	29	30	31	

TIMED ONLINE BIDDING ENDS AT 5PM

Follow us on:

Get our iOS App

800-451-2709
www.SchraderAuction.com

End of Year Virtual EQUIPMENT AUCTION

TUESDAY, DECEMBER 28TH • 10 AM

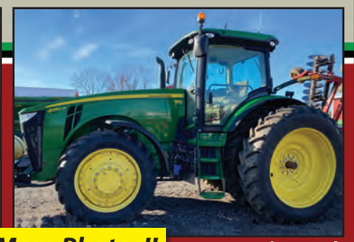

Visit Website for More Photos!!

• We Will Be Calling Bids On Each Item From A Remote Location •

1) **Bid online at Schraderauction.com**
2) **Bid by phone during the auction. Call no later than THURSDAY, DECEMBER 23rd, 12pm to schedule your call.**
3) **Bid by submitting an absentee bid on the item that you are interested in. Absentee bids need to be turned in no later than THURSDAY, DECEMBER 23rd, 12pm!**

Schrader Home Office Will Be Closed:
Friday, Dec. 24 at 12pm | Saturday, Dec. 25 | Monday, Dec. 27

Equipment located at Various Places! Reference Our Online catalog for exact locations!

ROGER AND SHELLY DIEHM - Farm Equipment Dispersal

Due to the passing of Roger, Shelly is downsizing the organic crop operation.

GRAIN CART • WAGONS • HEADCART

• **Brent 882 grain cart**, roll tarp, hydra spout control, 30.5-32 tires • **J&M 500 SD gravity wagon** 425/65R22.5 tires, disc brakes & hydra drive brush auger • **J&M 250 gravity wagon** on Gehl gear 12.4 tires • **Unverferth HT 25 head** cart

HAY EQUIPMENT

• **LMC 8907 hydraulic drive** hay rake • **2013 New Holland HT**, 16 wheel hay rake • **JD 22** pto, hay crimper, steel rolls

SEMI • DROPDECK • LITTER TRUCK • TRAILERS

• **2007 Kenworth Y800 semi-tractor**, ISX Cummins, Eaton 10 speed automatic, air ride, 24.5 rubber, aluminum rims • **1998 Jet 53' drop deck trailer** spread axle, beaver tail with flip over ramps, new king pin plate, new brakes, new beaver tail • **1999 Featherlite Alum 3 horse slant load** with dressing room, 5' short wall • **1992 Freightliner M916A1 Military 6x6**, auto trans, Detroit 60 series, Jake brake, Chandler, 22' Litter spreader box (box is 2 yrs old), twin spinner, 425/65-22.5 front tires, 700/40-22.5 rear tires

FARM MISC

• **Kuhn Knight 8124 side slinger manure** spreader • **10,000 bu grain bin** with air floor, bin is dismantled on skids • **500 gal fuel tank** on skids

TRACTORS

• **JD 9630T** 4 remotes, 26 front weights, front & rear wheel weights, swing draw bar, leather heated seat, 35" tracks, *3436 hrs* • **JD 8260R MFWD** PS trans, 4 remotes, 380/80R38 front tires, 480/80R50 axle duals, QH hydra center link, *3231 hrs*

PLANTER • DRILL

• **JD 1720 stack fold 12 row 30" planter**, red ball, under 1000 acres on rebuild • **JD 750 no till drill**, 15', 7 ½" spacing, some new gauge wheels, *#750X016293*

TILLAGE

• **IH 800 12 btm 18"**, auto rest, buster bar • **Salford i5100**, 25 ft vertical till 20" blades, coil tine harrow, aggressive rolling basket • **RT 2834 rolling basket** • **RT 2026 rolling basket** • **JD 637 rock flex 22' disc** with coil tine harrow • **Krause 39' field finisher** • **Brillion 32' X fold** optimizer • **Brillion 3pt chisel** plow • **JD 3200 5btm auto rest pull type plow**, buster bar

ORGANIC EQUIPMENT

• **Yetter 12 row flat fold danish tine cultivator** with rolling shields • **Lorenz 12 row wide sweep cultivator**, barring off discs & shields • **Landoll 12 row wide sweep cultivator**, barring off discs & shields • **12 row Propane burner** with mounted tank • **Homemade cover crop** Crimper • **Gandy Orbit air seeder** *(was mounted on VT for cover crop)*

SEMIS • TRAILERS • GRAIN TRUCKS • DROPDECK • LITTER TRUCK • BUCKET TRUCK

• **(3) 2014 Timpte hopper btms**, 34'x66"x96", super hoppers, air ride, AG hoppers, aluminum outers, Shurlock roll tarp, stainless rear, 2 hurricane straps, front & rear catwalk, 24.5 tires, *farmer owned, 1 owner, stored inside, inspected annually* • **2013 IH 4400 tandem grain truck aluminum bed** w/cargo doors, Max Force, 10 speed, *183k mi* • **1992 Ford Aeromax 9000 grain truck**, live tandem plus air tag, 9 speed Eaton, N-14 Cummins, very clean, *600K mi* • **1997 Walker 40' hopper** btm • **Fruehauf drop deck nurse trailer** 96"x12'+27', 2000 gallon poly banded elliptical tank, 1200 gallon poly flat btm tank, 22.5 rubber • **Trail King TF18 implement tag trailer**, 102"x19+5', 2 ramps, dual tandem, 9.50-16.5 tires • **1990 Peterbilt semi**, 11.1L Detroit, 9 speed Eaton, 3 line wet kit, aluminum outers, aluminum tanks, air ride, air ride cab, 70 gallon hydraulic oil reservoir, double frame of drives, with in last year replaced brakes & drums & tires on drives, steer tires, cab shocks, new injector rings, fuel pump, 22.5 rubber • **1980 Chevy El Camino**, 305 gas, automatic, *990 mi showing* • **IH feed truck**, DT 466, automatic, tandem, Knight 4063 reel mixing bed, Digi Star scales w/2 scale heads, left hand discharge, 22.5 rubber, *441253 mi* • **40' Wheeler hopper btm trailer** • **JD planter trailer** • **IH Laurel floater truck**, DT 466, automatic, 2 speed, New Leader dry box spreader, belt over chain web • **1994 Kenworth Semi tractor day cab**, CAT 3406E eng, Jake brake, 13 spd trans, full SS fenders, sliding 5th wheel, air ride, single line hydraulic, new upholstery, new leg lighted dash, LED lights & chicken lights, new paint, new 11R-24.5 tires on alum rims, *very sharp truck* • **1987 Kenworth T600 day cab**, Cummins Big Cam 350, 13 spd, air ride, some new parts, runs & shifts good, good tires • **1998 Volvo Detroit 60 series**, Jake brake, 10 spd trans, *854,336 mi*, sliding 5th wheel, fenders • **1982 Timpte 36' alum grain hopper trailer**, 60" sides, good roll tarp, rebuilt rear end • **2015 Big Tex 22,000# GN 25' trailer**, 20' deck with 5' beaver tail with flip over ramps, dual wheels, used only to haul seed, *very clean* • **1993 IH 4800 Bucket truck**, 4x4, auto trans, 385/65R-22.5 front tires, 11R-22.5 rear tires, *178,974 mi*, Altec utility bed with 52' snorkel bucket • **2016 Kauffman 35' GN car hauler**, Pierce winch • **2000 Chevrolet 3500 4x4 pickup** with Western 7' snowplow, 5.7 V8 gas, flatbed, new transmission • **Vantage 40' frameless alum dump trailer** with roll tarp • **2002 Trailmobile 102x53'** van trailer • **2011 Chevrolet Z71 4x4** pickup, *186000 mi, SN# 1GCRKSE31BZ134546*

TRACTORS • EXCAVATOR • SKID STEER • TELEHANDLER

• **JD 2755 tractor**, loader, rebuilt hydraulic pump, new injections & pump, 18.4-38 rears, *5300 hrs* • **Hitachi EX 150 excavator**, *8600 hrs* • **CIH 685 tractor**, *6262 hrs* • **Case 1825 Uni-loader**, Kubota diesel, 27x8.50-15 NHS tires, *1171 hrs* • **IH M tractor**, 1 remote, 540 pto, narrow front, new clutch, fenders, 2 sets of wheel weights, 13.6-38 rears, 6.00-16 fronts • **Gehl 609 backhoe attachment** for skid loader, made by Bradco • **White 2-85 tractor** • **White 2-135 tractor** • **Cat Challenger 45 tractor**, 4 remotes, 3pt, pto,120" spacing, 18" tracks • **Cat Challenger 35 tractor**, 4 remotes, 3pt, pto, 120" spacing, 18" tracks • **JD 7230R, MFWD**, IVT trans, 5 remotes, 420/85R34 front tires, 480/80R50 axle duals, *1,832 hrs*, with JD H480 SL loader, 108" quick tach bucket, one owner • **1967 JD 4020**, 1 remote, new injection pump, *1900 hrs on rebuilt eng* • **JD 4455 MFWD** 15 spd trans, recent trans work ice cold air, 3 remotes, 540/1000 pto, Firestone 18.4-42 10 bolt duals, *9,000 hrs, 2 owners local tractor, runs & drives good* • **New Holland TN75 MFWD**, cab, LH reverser, NH loader skid steer quick tach bucket, new tires, *6,000 hrs* • **Kubota BX2230 4x4**, hydro trans, 3pt, pto, LA211 quick tach loader, 60" mower deck, front mount snow blower, canvas cab • **Farmall Super M**, wide front, power steering, recent restoration, *looks & drives good* • **Ford 860** • **IH 460 gas NF**, fast hitch • **1968 Oliver 1850**, *6,850 hrs* new tubes in rears, new rear brakes, mechanic has gone though • **Ford 8N** 6 cal conversion • **Farmall 450 NF** • **2001 Manitou MLT 730-12LS**, 460/70R24 tires, enclosed cab, *2918 hrs* • **IH 966 tractor**, factory IH cab, 3pt, dual pto, dual remotes

HAY EQUIPMENT • FEEDER WAGON

• **Massey Ferguson No.12 square baler**, new tires, bale chute, wagon hitch, *nice* • **2019 2504 Case IH windrower swather**, 20' RD193 head, draper kit, *301 eng hrs/201 header hrs, SN# YJG678269/YH627075* • **NH 72 bale thrower** • **Kuhn rotary hay** rake • **Hesston 540 round** baler • **Gehl 165**, 9' disc mower • **Hesston 4760 Cutter 3x3 big square baler**, inoculant tank, *$10,000 spent on baler this spring, baler is 100% field ready* • **New Idea 5312 disc bine**, center swing hitch, 12' cut, rubber rolls • **JD 447 round** baler • **(5) 16'-20' Meyers kicker** bale wagons • **(2) 8'x20' new native oak hay rack beds** with standards on good gears • **Case IH 1190 9' haybine**, rubber rolls • **New Holland 570 small square** baler, wire tie • **Hoelscher 10 bale accumulator** • **Hoelscher 10 bale grapple**, skidsteer quick tach • **Pequea 910**, pto, hay fluffer • **24' Cattlemans Choice feeder wagon**, newer floor & tires, hay saver racks

PLANTING EQUIPMENT • DRILL

• **White 6184 planter**, 24 row, 30", liquid fertilizer w/ single disc openers, monitor & fold box • **CIH 5400 no till drill**, grass seeder, fill auger, new seed disc & no till coulters • **JD 7200 planter**, 16 row, 30", finger pickup, liquid fertilizer • **JD 8300 drill**, grass seeder, double disc openers • **Blu-Jet II 11 shank applicator**, 850 gallon poly tank, ground drive pump • **Clark 7 shank applicator**, 525 gallon poly tank, John Blue ground drive pump • **Unverferth 325 seed wagon**, w/16' Unverferth bush auger, small door, roll tarp, on G-13 gear, new telescoping spout, 22.5 rubber • **Kinze 3700 planter**, 24 row, 30", center fill, adjustable row cleaners, in-furrow liquid fertilizer, Precision meters, new seed blades, 1 spike & 1 rubber closing wheels, all new drive shaft bearings this spring, spare transport tire • **2010 Parkan seed tender**, 300 units, 2 compartment, Shur-Lock roll tarp, tri-axle, Avery Weigh Tronix 640 scales, dual power jacks, Briggs motor, 235/75R17.5 tires, *only 78 hrs* • **Unverferth 230 seed wagon** w/steel auger • **DMI 2800 28% applicator**, II Knife, 30", 750 gallon tank, John Blue ground drive pump • **JD male row planter**, 4-1 split on 15 row frame • **12 row male planter Kinze** units on Kewanee 3pt tool bar, plumbed for fertilizer, Redball • **Blue Jet 4610 25 shank 28% applicator**, hydraulic pump, Raven flow meter, floating ball indicators, no monitor

TILLAGE EQUIPMENT

• **J&M 35' rolling** basket • **J&M TF215 double rolling basket**, 39' • **12' pull type disc** • **Sunflower 4410 disc ripper**, 5 shank, 21" front blades, 21.5" rear blades • **Steiger 2207 disc chisel**, 7 shank • **Unverferth rolling Harrow II** double rolling basket 40' • **Brent CPC disc ripper**, 5 shank spring reset, wear bars, 22.5" rear blades, 23.75" front blades, 19L-16.1 tires, *nice* • **Krause Landsman 6100 soil finisher**, 28', 4 bar coil tine harrow, knock on shovels, walking tandem, rear hitch • **R/T 3000 crumbler**, 30' • **Kewanee 1020 disc**, 20' hydraulic fold, rear hitch, 21.5" fronts, 20" rears • **IH 720 7 btm plow**, on-land • **International 700 7 btm plow** • **IH 720 6 btm plow**, semi-mounted • **JD 2230 Field Cultivator**, 52'6", Tru Set, Pro Finish leveling system 3 bar spike harrow & crumbler basket, 285/70-19.5 tires, knock on shovels, shank protectors • **Wilrich 12 btm plow**, spring reset, walking tandem center wheels, coulters, always stored inside • **Case IH 3950 rock flex** 27' disc • **Dunham Optimulcher 2 30' cultimulcher**, good solid wheels with scrapers, danish tine harrow, *good condition* • **Glencoe 9 shank soil** saver • **Glencoe Farmhand SF4300** 25' field finisher, 6 bar spike drag, rear hitch & hydraulics • **DMI 27' rolling basket** • **JD 11 shank soil** saver • **JD 726 soil finisher**, 30' walking tandems, 9" JD knock on shovels, 5 bar spike drag, shank protectors, hear hitch & hydraulics • **Unverferth 31' Rolling Harrow** big tires, clod buster, lights, adjustable tongue • **IH 475 disc 21'** hydra fold

SPRAYERS

• **Hardi NP 1100 sprayer**, 90' booms, 1100 gallon tank, rinse tank inductor • **Rogator 1084 self propelled sprayer**, 90' boom, 1100 gallon stainless tank, 10" spacing, foamer, inductor, clean water tank, Raven controller, 5 section shut-off, 380/90R46 tires, *5076 hrs* • **Case IH SPX 3150** 750 gal, 90' booms, 5 way nozzles, inductor tank, hydra adjustable axles, 6 section control, Ravens 460, CIH 750 controller with EZ Steer, New BKT tires, *1,785 hrs* • **Haige 2100 90' booms**, 30" space, extra 3 way nozzles, high pressure pump, 2-500 gal tanks, Raven controller, 5 section shut off, fence row nozzles, Cummins diesel, *2,136 hrs* • **1991 Hagie 250 model**, Chrysler 318 gas industrial eng, four wheel drive • **Bestway Field Pro IV**, 1200 gallon tank, 90' booms, with JD rate controller, *very nice* • **(2) Hiniker 6000 16 row** 30" spacing, good condition & stored inside, used as a side dressing bar, some new blades, Red Ball • **(2) 1000 gal pull tanks**, ground drive pump, plumbed to pull behind applicator • **Wilmar 500 pto fertilizer** spreader

COMBINES • HEADS

• **2010 CIH 5088 AFS combine**, power fold bin, long unload auger, twin chaff spreaders, Pro 600 yield & moisture monitor, 900/60R32 drive tires, *1 owner, 1446 eng, 853 sep* • **2011 Drago 8-30" corn head**, hydraulic end cones, *low acres, 1 owner* • **CIH 3020 Terra-Flex grain table**, 30', rock guard, low acres, *1 owner* • **J&M HT 974 head cart**, lights, extendable tongue • **J&M HT-8 head cart**, added support beam, extendable tongue • **1992 JD 9600** w/straddle duals, *4802 eng, 3350 sep* • **2010 CIH 2020 grain table**, 25' • **JD 6620 combine**, yellow top, hydro, chopper, rear hitch, 28L-26 drives, 12.4-24 steers, *4879 hrs* • **JD 6620 combine**, yellow top, hydro, chopper, 28L-26 drives, 11.2-24 steer tires, *1688 hrs showing* • **2007 JD 9660 STS combine**, chopper, Maurer bin extension, single point hookup, 520/85R42 duals, 28L-26 steers, *3682 eng, 2448 sep* • **JD 7720, Titan II Combine**, chopper, bine extension, 14.9-24 steers, *1098 hrs showing* • **Case IH 2188 combine**, *3500/3300 hrs*, 30.5-32 front tires, 14.9-24 rear tires, chopper, always stored inside, field ready, serviced by Bob Price • **IH 1440 Combine**, used this fall, floater tires • **IH 1020 grain** head • **Gleaner L2 Corn & Soybean Combine**, diesel, hydro, chopper, *runs & works good used this year* • **Gleaner 320 grain** head, *very good condition, very good poly & fingers*, grain saver & rock guard • **25' header cart** • **JD 608C corn** head • **2007 JD 9760**, new motor 500 hrs ago, *3829 eng, 2767 sep* • **2004 JD 1293 corn head**, new rolls & gathering chains & sprockets a year ago

GRAIN CART • WAGONS • AUGERS • VAC • HEADCART

• **Westfield 10"x81' swing away auger**, low profile hopper • **Kongskilde Super Vac 2000** grain vac • **(2) J&M 250 gravity wagons**, on J&M 61vg running gears, 11L-15 implement tires • **JD 500 grain cart**, new gear box, new bearings, 18.4-26 tires • **Killbros 350 gravity wagon** on KB gear • **Killbros 375 gravity wagon** on 12 ton KB gear • **2008 Brent 1080 auger cart**, roll tarp, 900/60-32 tires, *SN# B24-560-137*

MISC FARM EQUIPMENT

• **Brock 2000 bushel cone btm bin**, 12'x7 ring, caged ladder, 3 level sensors • **Brock bin fan AX28** 230 volt 3 ph w/ starter • **Wilmer 500 dry fertilizer spreader**, dual spinner, 540 pto • **6 ton bulk feed** bin • **Hutchinson double screen grain** cleaner, electric motor • **New Leader L2020 dry spreader box**, twin spinner, roll tarp, rubber belt • **Generac generator**, 175 KW, 3 phase, *was in a school & last served in 2019* • **1999 400 kw Cat Generator** on Kaufman trailer, *219 hrs*, load tested by Cat • **Ditch Witch trencher gas**, 6" chain hydraulic angle front 60" blade, (13) 50# slab weights • **New Idea 213 manure spreader**, 540 pto, double beater • **Grove wheel crain** w/60' boom • **JLG 33 RTS scissor** lift • **2009 JLG 125AJP manlift**, everything works, *1525 hrs, SN# 300129512* • **Kongskilde rock picker** • **Penta 4110 tub grinder**, low profile, tandem axle, left hand discharge, Dial Star EZ 2000 digital scale, *used daily* • **JD 455 Hydra push manure spreader**, double beater & slop gate

TIMED ONLINE ONLY AUCTION
BIDDING ENDS AT 5PM

VISIT SCHRADER.NEXTLOT.COM
TO VIEW PHOTOS & BIDDING INSTRUCTIONS

AUCTION MANAGERS:
Eric Ott, 260-413-0787
Robert Mishler, 260-336-9750

SCHRADER
Real Estate and Auction Company, Inc.

800-451-2709

For updates & Bidding Instructions visit our website: www.SchraderAuction.com