

# EXHIBIT A

## Revised Auction Tract Map

Buyer(s): \_\_\_\_\_

Receiver: \_\_\_\_\_

Auction Date: 3/30/2021

Pt. E2 & pt. SW4 Sec. 28-T45N-R33W, pt. Sec. 33-T45N-R33W, pt. N2 Sec. 34-T45N-R33W & pt. NW4 Sec. 4-T44N-R33W in Cass County, Missouri, as approximately depicted below.

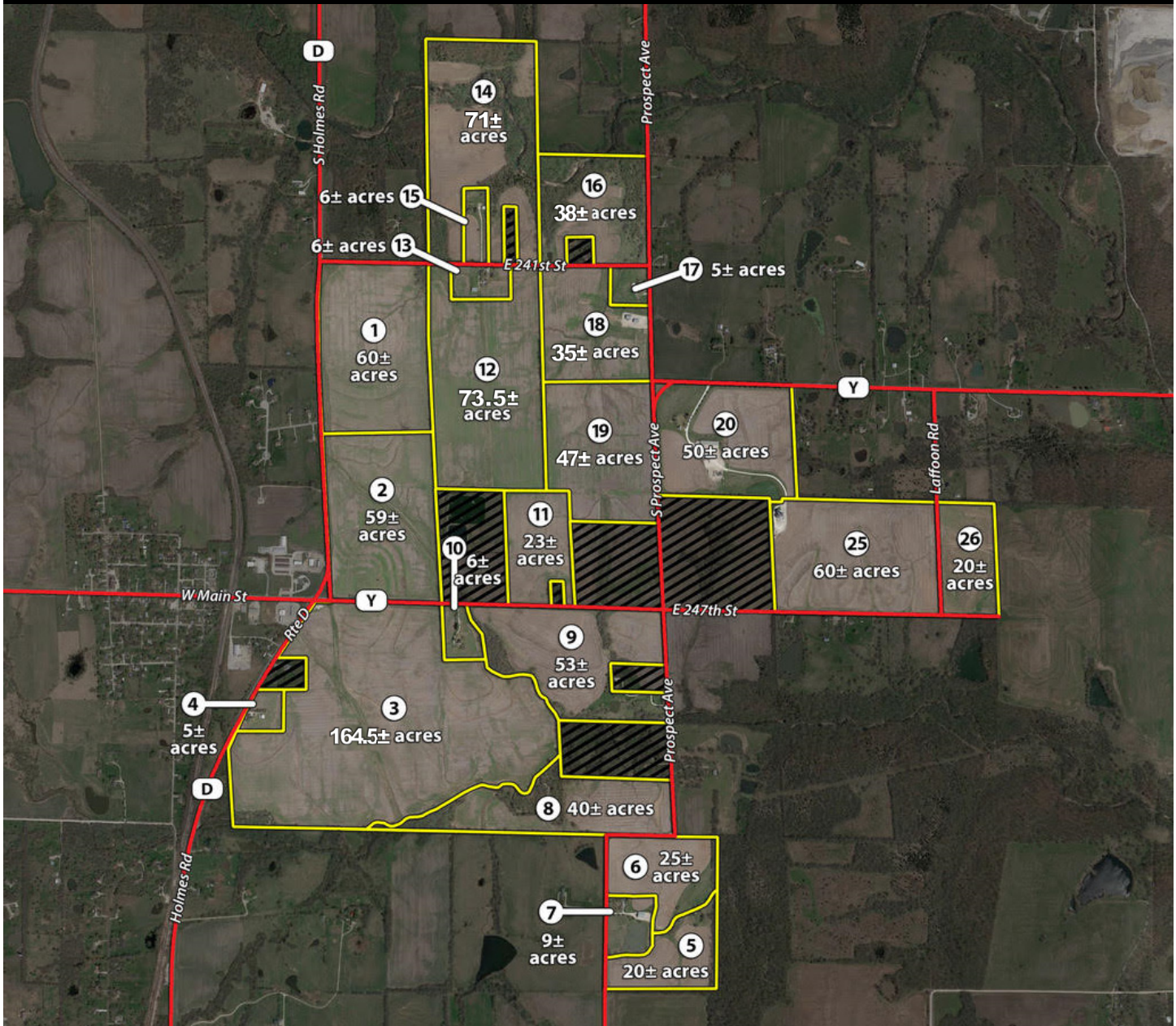

Boundary lines and/or acreages depicted in the marketing materials and auction tract maps, including this Exhibit A, are approximations provided for identification and illustration purposes only. They are not provided or intended as survey products or as authoritative representations of property boundaries and/or acreages.

### Moveable Tracts:

**Tracts 21 & 22:** Tracts 21 and 22 consist of the two large grain bins currently located on Tract 25. For purposes of the auction, the north bin is Tract 21 and the south bin is Tract 22.

**Tract 23:** Grain elevator leg, four drop pipes, two load-out hopper bins and super structure currently located on Tract 25.

**Tract 24:** Fairbanks weight scale with 8'x10' (±) office currently located on Tract 25.