



Phase I Environmental Site Assessment

Greenfield Farms
Approximately 1,147-Acre Property
Greenfield, Indiana

Prepared for:
Elanco Animal Health





Executive Summary

GHD was retained by Elanco Animal Health (Elanco) to complete a Phase I Environmental Site Assessment (Phase I ESA) of the Greenfield Farms (Greenfield) property and buildings located on approximately 1,147 acres of land in Greenfield, Indiana (Site). The purpose of the Phase I ESA is to identify recognized environmental conditions (RECs), as defined in ASTM International (ASTM) Standard E1527-13 (the Standard), at the Site. This Phase I ESA was conducted to assist Elanco in conducting all appropriate inquiries into previous ownership of the Site. The Phase I ESA Site reconnaissance was conducted by GHD on December 18, 2019.

The Site consists of 1,147 acres of buildings and agricultural and wooded land in Greenfield, Indiana. According to Ms. Anne Heighway, Site representative, and based on a review of historical documents, a majority of the Site has been cultivated land for since at least 1948. A portion of the Site was developed and operated as a confined feeding operation from 1998 to 2010. The Site was vacant at the time of the Site reconnaissance.

Active business operations at the Site include corn and bean farming by an outside source as well as apple orchard operations.

Findings and Opinion

Based on the Phase I ESA, the following findings were identified with the Site:

- i) **Potential Agricultural Chemical Impacts from Historical Applications:** Based on the historical use of the Site as cultivated land and an orchard, agricultural chemicals such as pesticides, herbicides, and fertilizer would likely have historically been used on the Site. Persistent organo-chlorine pesticides and arsenicals were typically used at orchards historically for pest control. Information regarding historical use, storage or application rates was not available. If the chemicals were applied in accordance with manufacturer recommendations, residuals remaining in Site soils would be expected to be similar to other area properties. No information was available to determine whether residual concentrations exceed applicable regulatory criteria. Application of agricultural chemicals for intended use is not considered a release; therefore, potential residuals remaining does not constitute a REC.
- ii) **Historical Structures:** Based on a review of topographic maps, several farm structures existed on the South Farm but have been demolished. Information was available regarding demolition of six buildings in 2010. No information was found to suggest that any release of hazardous substances or petroleum products occurred related to the buildings. No staining or other obvious signs of a release was observed by GHD during the Site reconnaissance. The mere presence of historical buildings on the Site does not constitute a REC.
- iii) **On-Site Waste Disposal:** Based on documentation reviewed and interviews with Ms. Heighway at the Site, land application of manure and Covance waste water treatment plant sludge, mortality composting, and septic systems are currently or have historically been present at the Site. The septic system waste stream from the Site operations and consisted of domestic type waste. Based on reasonably ascertainable documentation and interviews of



Site personnel, the land application and compost operation and discharges from the septic system in Building 249 does not constitute a REC.

- iv) **Portable Storage Tanks:** Based on the Site reconnaissance, farm equipment storage that included portable ASTs typically used for the application of agricultural chemicals were observed on the West and South Farm. Elanco personnel were not knowledgeable of the tank contents or uses as the equipment is owned by the farmer that leases the Site for agricultural purposes. The tanks appeared to be in good condition with no staining observed. The concrete around the tanks were also in good condition with no cracking.

Conclusions

GHD has performed a Phase I ESA in conformance with the scope and limitations of the Standard of the Greenfield Farms (Greenfield) property and buildings located on approximately 1,147 acres of land in Greenfield, Indiana. Any limiting conditions to, or deletions from this practice are described in Section 1 of this report.

Recognized Environmental Conditions

This assessment has revealed no evidence of RECs to exist in connection with this Site.

Non-Scope Considerations

The following potential issues were identified regarding the evaluation of certain non-scope considerations as defined in the Standard:

- i) **Wetlands:** Based on information obtained from the U.S. Fish and Wildlife Service National Wetlands Inventory website, the southwestern portion of the West Farm has a 0.31 acre freshwater emergent wetland, the South Farm has a 0.13 freshwater emergent wetland, and Leery Ditch is mapped on Site. Information in the NWI does not substitute for a wetlands survey following U.S. Army Corps of Engineers protocols. A wetlands survey would be required to determine the actual existence and extent of wetlands on the Site.
- ii) **Asbestos:** Based on the Site reconnaissance and interviews with Ms. Heighway, asbestos is possibly present on the West and South Farms. No information was available regarding previous asbestos inspections or abatement efforts that occurred. Based on the condition and the construction of the South Farm buildings prior to 1980, the presence of asbestos is possible.



Table of Contents

- 1. Introduction..... 1
 - 1.1 Site Personnel..... 3
 - 1.2 Limiting Conditions..... 3
 - 1.3 Significance and Use 3
- 2. Site Description and Location 4
 - 2.1 Site Description 4
 - 2.2 Environmental Setting..... 6
- 3. Environmental Databases Search and Document Review 6
 - 3.1 Environmental Databases Search 6
 - 3.1.1 Database Listing for the Site 8
 - 3.1.2 Database Listings for Adjoining Properties 8
 - 3.1.3 Additional Area Properties 8
 - 3.1.4 Unmapped Properties..... 9
 - 3.2 Historical Records Review 9
 - 3.2.1 Sanborn Fire Insurance Maps 9
 - 3.2.2 Property Title Search 9
 - 3.2.3 Historical Aerial Photographs 10
 - 3.2.4 City Directories 13
 - 3.2.5 Historical Topographic Maps 13
 - 3.3 Government Records Review 16
 - 3.4 Recorded Environmental Clean-up Liens 17
 - 3.5 User Information 17
 - 3.6 Adjoining Properties..... 17
 - 3.7 Previous Site Investigations/ESAs..... 19
- 4. Site Reconnaissance..... 19
 - 4.1 Utility Services 19
 - 4.2 Underground Storage Tanks (USTs)..... 20
 - 4.3 Aboveground Storage Tanks (ASTs)..... 20
 - 4.4 Raw Material and Chemical Use and Storage..... 21
 - 4.5 Non-Hazardous Waste..... 21
 - 4.6 Hazardous Waste 21
 - 4.7 Wastewater/Sewers 21
 - 4.8 Vapor Intrusion..... 21
 - 4.9 Stormwater..... 21



Table of Contents (cont'd)

4.10	Air Emissions	22
4.11	Polychlorinated Biphenyls (PCBs)	22
4.12	Spills/Releases	22
4.13	CERCLA Liability Potential	22
5.	Non-Scope Considerations	22
5.1	Asbestos-Containing Materials (ACM).....	22
5.2	Wetlands	23
6.	Summary of Identified Environmental Issues.....	23
6.1	Findings and Opinion	23
6.2	Conclusions	24
6.2.1	Recognized Environmental Conditions	24
6.3	Non-Scope Considerations	24
6.4	Data Gaps/Data Failure	24
7.	Environmental Professional Statement	25
8.	References	25

Figure Index

Figure 1	Site Location
Figure 2	Site Plan
Figure 3	West Farm
Figure 4	South Farm

Appendix Index

Appendix A	Site Photographs
Appendix B	Assessor Qualifications
Appendix C	Environmental Database Search Results
Appendix D	Certified Sanborn Map Report
Appendix E	Historical Aerial Photographs
Appendix F	Historical Topographic Maps
Appendix G	User Questionnaire



1. Introduction

GHD was retained by Elanco Animal Health (Elanco) to complete a Phase I Environmental Site Assessment (Phase I ESA) of the Greenfield Farms (Greenfield) property and buildings located on approximately 1,147 acres of land in Greenfield, Indiana (Site). The purpose of the Phase I ESA was to identify recognized environmental conditions (RECs), as defined in ASTM International (ASTM) Standard E1527-13 (the Standard), at the Site. In addition to identifying RECs at the Site, this Phase I ESA included an evaluation of specific non-scope considerations as defined in the Standard. This Phase I ESA was conducted to assist Elanco in conducting all appropriate inquiries into previous ownership and use of the Site. The Phase I ESA Site reconnaissance was conducted by GHD on December 18, 2019. A Site location map is provided on Figure 1. A Site plan is provided on Figure 2. Photographs taken during the Site reconnaissance are presented in Appendix A.

The Phase I ESA was conducted in general accordance with the Standard for conducting environmental assessments. The assessment included an environmental database search, historical records review, a Site reconnaissance of accessible areas, a review of relevant Site records made available to GHD, and interviews with individuals associated with the Site. This Phase I ESA was prepared by Katie Waskom and Charles D. "Chuck" Kizina of GHD, both of whom are environmental professionals, as defined in the Standard. Copies of curricula vitae outlining their qualifications are contained in Appendix B.

The following terms used in this report are defined in the Standard as follows:

- REC means the presence or likely presence of any hazardous substances or petroleum products in, on, or at a property: (1) due to any release to the environment; (2) under conditions indicative of a release to the environment; or (3) under conditions that pose a material threat of a future release to the environment (*de minimis* conditions are not RECs).
- Controlled REC (CREC) is a REC resulting from a past release of hazardous substances or petroleum products that has been addressed to the satisfaction of the applicable regulatory authority with hazardous substances or petroleum products allowed to remain in place subject to the implementation of required controls (i.e., property use restrictions, activity and use limitations, institutional controls, or engineering controls).
- Historical REC (HREC) is a past release of any hazardous substances or petroleum products that has occurred in connection with the property and has been addressed to the satisfaction of the applicable regulatory authority or meeting unrestricted use criteria established by a regulatory authority, without subjecting the property to any required controls (i.e., property use restrictions, activity and use limitations, institutional controls or engineering controls). HRECs are not RECs.
- *De minimis* condition is a condition that generally does not present a threat to human health or the environment and that generally would not be the subject of an enforcement action if brought to the attention of appropriate governmental agencies. Conditions determined to be *de minimis* conditions are not RECs or CRECs.



The following tasks were conducted during the assessment:

- Interviews with personnel associated with the Site
- Review of Federal and State environmental databases and historical records (i.e., fire insurance maps, city directories)
- Review of historical aerial photographs of the Site
- Review of past and current property use and adjoining property occupancy
- Reconnaissance of the facilities, equipment, utility services, operations, and associated Site records
- Observations of conditions that represent releases or threatened (i.e., likely) releases of hazardous substances or petroleum products to the ground, surface waters or groundwater of the Site
- Review of chemical use and storage and spill/release incidents
- Review of the results of any prior reconnaissance conducted at the Site
- Review of waste handling, accumulation, storage, and disposal practices
- Review of air emissions and wastewater discharges
- Review of equipment that potentially contains polychlorinated biphenyls (PCBs)
- Review of aboveground and underground storage tank records
- Review of previous environmental reports prepared for the Site

GHD relied on information received from third parties and during the Phase I ESA interviews to the extent that the information was reasonably ascertainable, and also assumed the information received to be accurate unless contradicted by written documentation or field observations.

The following report summarizes the information gathered by GHD during the Phase I ESA and identifies RECs, HRECs, CRECs, and *de minimis* conditions as defined in the Standard at the Site.

In addition to identifying RECs at the Site, this Phase I ESA included a preliminary evaluation of the following non-scope consideration(s) as defined in the Standard:

- Potential wetlands (researched from public domain resources)
- Asbestos Containing Materials (visual assessment only)

Evaluation of the Site for this criterion was performed for the purpose of providing a general indication of potential matters that could impact the acquisition/divestiture, operation, and/or development of the Site. This assessment does not serve as a substitute for wetlands delineation or ACM survey.



1.1 Site Personnel

GHD was accompanied during the Site reconnaissance by:

Site Personnel	Position	Years Familiar with the Site
Ms. Anne Heighway	Site Representative	14
Mr. Rick Conley	Consultant- CBRE	14

Ms. Heighway, as the Site Representative, was identified as the Key Site Manager to be interviewed. Mr. Conley provided information regarding historical operations and utility information. Mr. Conley and Ms. Heighway have been associated with the Site for approximately 14 years and had extensive knowledge of previous Site operations including but not limited to utility use and locations, building closures, operation transitions, and post operation uses for the Site. According to Mr. Conley, he was directly involved in the Site operations including demolitions and closures of the manure pits located in buildings 249 and 244.

1.2 Limiting Conditions

The following limiting conditions and/or deletions to the Standard were experienced in completion of this Phase I ESA:

- Portions of the Site were densely vegetated and could not be thoroughly observed.
- Freedom of Information Act (FOIA) information requested from the Indiana Department of Environmental Management (IDEM), Indiana State Department of Health, Indiana Office of the State Fire Marshall, Hancock County Planning & Building Department, and the Greenfield Fire Department offices has not been received as of the date of the report
- Snow cover prevented a thorough reconnaissance of the Site parking areas and obscured much of the ground surface of the agricultural fields
- Building number 258 was locked and the interior was not inspected but appeared empty as viewed through windows.
- Neither Ms. Heighway or Mr. Conley were familiar with Site history or operations prior to their tenure. The Site was developed for residential and agricultural purposes from at least the 1940's until current development.

1.3 Significance and Use

This Phase I ESA was conducted in a manner consistent with that level of care and skill exercised by members of the environmental engineering and science profession currently practicing under similar conditions, and was based upon the information made available to GHD representatives at the time of this assessment. It remains important to recognize that no Phase I ESA can wholly eliminate uncertainty regarding the potential for RECs in connection with the Site. The performance of the assessment is intended to reduce, but not eliminate, uncertainty regarding the potential for RECs in connection with a Site. The User, as defined in the Standard, must recognize reasonable limits of time and cost. For the purpose of this Phase I ESA, the User has been identified as Elanco Animal Health.



The Phase I ESA has been prepared for the use of Elanco and may not be relied upon by any other party without GHD's written consent. In accordance with Section 4.6 of the Standard, this Phase I ESA is viable until June 14, 2020, which is 180 days from the oldest primary component of the Phase I ESA.

2. Site Description and Location

2.1 Site Description

The Site consists of 1,147 acres of cultivated land, buildings, and wooded land in Greenfield, Indiana.

According to the Site contact and based on a review of historical documents, the Site has been used for agricultural and research purposes since at least 1948. The Site is predominately flat and consists mostly of cultivated land, farm buildings, an office building, apple orchards, and wooded areas. During the Site reconnaissance there was significant snow coverage and as such, the majority of ground cover was not visible. According to Ms. Heighway and based on documentation reviewed, the Site historically operated as an animal testing, research, and farming operation from approximately 1998 until closure in 2010. The Site was permitted by the Indiana Department of Environmental Management (IDEM) for a confined feeding operation (CFO) from 1998 until closure dated June 14, 2011. At the time of the Site reconnaissance, no business operations are currently conducted by Elanco. The Site has been leased to Chris Cherry since 1998 for corn and soy bean farming. The Site is split into two main areas; the West Farm and the South Farm. The West Farm consists of the land area west of S Meridian Road, north of W Davis Road, south of US 40, and east of S 150 W. The South Farm generally consists of the land south of W David Road, East of S Meridian Road, West of S Franklin St, and north of W 200 S.

The West Farm consists of cultivated land, apple orchards, wooded areas, Building 249, and several farm-type storage buildings. According to Ms. Heighway, Building 249 was historically used as a laboratory and testing facility, as well as for general administrative work. All buildings on the West Farm are slab-on grade. There are five apple orchards on the Site that are not managed by Elanco. According to Site personnel, there is a stormwater retention pond in the northwest portion of the West Farm. The pond was not visible during the Site reconnaissance. Additional improvements to the West Farm include a baseball diamond, a fire extinguisher training area, and two sheds. Based on documentation reviewed from the U.S. Fish and Wildlife Service, a 0.31 acre freshwater pond is located west of Building 249 in a wooded area.

Based on documentation reviewed, the South Farm was the main area for the CFO and was gradually developed with buildings for the research and farming operations. Various animal and grain farming operations occurred on the South Farm related to research. Additional improvements to the South Farm include two manure tanks, a mortality composting area, four grain silos, grain grinding station, and storage sheds. Based on a review of topographic maps, six additional buildings were present prior to 2010. Building demolition records were obtained from IDEM's Virtual File Cabinet stating that six of eight confinement buildings were closed in 2010. There are currently five buildings that remain on the South Farm.

Site building information is summarized below:



Building Number	Status	Description
249- West Farm	Vacant	Exterior consists of brick and siding with a metal roof. The farm building is an extension of Building 249 and is a metal pole-barn. During the Site reconnaissance, the building appeared to have been developed with a lab area, office areas, meeting rooms, bathrooms. Additionally, the interior contained carpet and tile, drop ceilings, drywall, and fluorescent light ballasts. The building appeared to be unoccupied with mold on the walls, ceiling tiles, and floor. The paint appeared to be chipping in multiple places inside Building 249. The farm building has detached ceiling insulation and holes in the roof.
293- South Farm	Vacant	The exterior consists of brick and siding with a metal roof. The interior was developed with a lab area, meeting room, barn area, bathrooms, and a general office area. The building materials include drop-ceilings, fluorescent light ballasts, tile, dry wall, and carpet. According to Site personnel, Building 293 was used for animal research and testing and as such, the majority of the building space consisted of the barn area. The interior of the building exhibited mold, falling ceiling tiles and insulation, and chipped paint was visible along the walls. Four concrete manure pits run along the barn area that lead to manure tanks on the South Farm. The manure pits were emptied and cleaned by Site personnel when the CFO discontinued operation..
258 & 420- South Farm	Vacant	The building was locked and inaccessible, but the interior was visible through the windows and it was evident that the buildings were empty.
265- South Farm	Vacant	The building is used for storage of farm equipment that does not belong to Elanco, according to Ms. Heighway.
290, 244, 294, 235, 230, 427, 422, 428, 423, 427, 436, 425	Demolished	Buildings demolished in 2010 and slabs remain on Site.



No pits, ponds, lagoons, or areas of stressed vegetation were observed on Site during the Site reconnaissance.

2.2 Environmental Setting

The Site is located in a predominantly rural area in the southwestern portion of Greenfield, Hancock County, Indiana. General topographic gradient at the Site and surrounding area is to the west based on the United States Geological Survey (USGS) topographic map and observations during the Site reconnaissance.

Surface water bodies crossing portions of the Site include the Wilson Ditch and the Leary Ditch, both of which appear to be intermittent streams. The areas surrounding the ditches, which are located on the northwestern and central portions of the Site, are listed as being in the 100-year flood zone. EDR conducted a records search of the United States (U.S.) Fish and Wildlife Service 2002, 2005, and 2010 National Wetlands Inventories (NWI). Both the Wilson Ditch and the Leary Ditch were identified as riverine wetlands, and a freshwater pond was identified in the northwestern portion of the Site.

According to information provided in the United States Department of Agriculture (USDA) Natural Resources Conservation Service (NRCS) Web Soil Survey website, the majority of soils underlying the Site consist of the Brookston Series and Crosby Series. Soil surface texture consists of silty clay loam and silt loam, which is poorly drained to somewhat poorly drained, with moderate infiltration rates. Based on the general topographic gradient at the Site, it is estimated that shallow groundwater beneath the Site would flow westerly. No Site-specific information was available regarding Site soils, depth to groundwater, or groundwater flow direction.

Based on the USGS 7.5-Minute Greenfield, Indiana Topographic Map, the Site elevation range is between 850 and 890 feet above mean sea level.

3. Environmental Databases Search and Document Review

3.1 Environmental Databases Search

GHD contracted EDR to conduct a search of federal and state environmental databases. Based on the location of the Site and the Site boundaries, the database searches were completed to assist in the identification of RECs in connection with the Site and to assess the likelihood of an impact to the Site from migrating hazardous substances or petroleum products. The following Standard Environmental Records were searched within the approximate minimum search distance (AMSD) specified in the Standard and Additional Environmental Records were searched as listed below:

Database
Standard Environmental Records
National Priority List (NPL)
Proposed NPL
Federal Superfund Liens (NPL Liens)
National Priority List Deletions (Delisted NPL)
Federal Facility Site Information Listing (FEDERAL FACILITY)



Database
Superfund Enterprise Management System (SEMS)
Superfund Enterprise Management System Archive (SEMS-ARCHIVE)
Corrective Action Report (CORRACTS)
Resource Conservation and Recovery Act Information (RCRA) Treatment, Storage or Disposal Facility (RCRA-TSDF)
RCRA Large Quantity Generator (RCRA-LQG)
RCRA Small Quantity Generator (RCRA-SQG)
RCRA - Very Small Quantity Generators (RCRA-VSQG)
Land Use Control Information System (LUCIS)
Engineering Controls Sites List (US ENG CONTROLS)
Institutional Controls (US INST CONTROLS)
Emergency Response Notification System (ERNS)
Solid Waste Sites & Facilities (SWF/LF)
Open Dump Waste Sites (OPEN DUMPS)
State Hazardous Waste Sites (SHWS)
Leaking Underground Storage Tank on Indian Land (Indian LUST)
Leaking Underground Storage Tank (LUST)
Underground Storage Tank Database (UST)
USTs on Indian Land (Indian UST)
Federal Emergency Management Agency (FEMA UST)
Aboveground Storage Tank Database (AST)
Sites with Restrictions (AUL)
Voluntary Cleanup Priority Listing (Indian VCP)
Voluntary Remediation Program Site List (VCP)
Brownfields
Additional Environmental Records
Spill Incidents (SPILLS)
Drycleaner Facility Listing (Drycleaners)
State Coalition for Remediation of Drycleaners Listing (SCRD Drycleaners)
State Cleanup Program Sites (SCP)
EDR Exclusive Historical Dry Cleaners (EDR Hist Cleaner)
EDR Exclusive Historical Gas Stations (EDR Hist Auto)
Recovered Government Archive LUST (RGA LUST)

A copy of the database search, which includes definitions for the above-referenced databases, is included as Appendix C. It should be recognized that the availability, accuracy and completeness of the record information may vary among information sources, including governmental sources. GHD reviewed information for properties identified within the referenced AMSD. GHD considers a variety of factors in determining which off-Site properties, if any, have the potential to impact the Site. These factors include, but are not limited to, the following:

- Type of database on which a property was identified
- Information presented in the EDR Radius Map report and reasonably ascertainable government databases
- Direction and distance of the property from the Site
- Suspected or known groundwater flow direction at or near the Site
- Likelihood that released contaminants, if any, could migrate to the Site



- Surface and subsurface features (e.g., soil types, utility corridors, etc.)

The following is a summary of the databases searched with the findings as listed.

3.1.1 Database Listing for the Site

The Site location was not listed in any of the aforementioned databases searched.

3.1.2 Database Listings for Adjoining Properties

The following adjoining and/or nearby properties were listed in the aforementioned databases searched with the status as listed:

Property Address	Listed Entity	Listing/Status
671 S Meridian Rd	Covance Laboratories Incorporated	RCRA-LQG (No Violations)
	Eurofins Food Chemistry Testing US Incorporated	RCRA-LQG (No Violations)
	Covance Laboratories Inc.	LUST (NFA-Unconditional Closure) UST (6 permanently out of service, 4 currently in use)
2751 W Main St	Grant's Transmission Service	EDR Hist Auto
2651 W Main St	Inskeeps Auto Mart Inc.	RCRA-VSQQ (No Violations) UST (2 permanently out of service)
2415 W Main St	Howdy Chevrolet Incorporated	UST (3 permanently out of service)
2001 W Main St	Eli Lilly & Company Greenfield Labs	AUL
	Eli Lilly and Company	SEMS-ARCHIVE RCRA-SQG (No Open Violations)

Refer to Section 3.6 for further details

3.1.3 Additional Area Properties

The following additional area properties were listed in the aforementioned databases searched with the status as listed:

Property Address	Listed Entity	Listing/Status
2260 W Main St (1/8 – 1/4 mile N)	Vacant	UST (4 permanently out of service)
2640 W Main St (1/8 – 1/4 mile N)	Russ Dellen Incorporated	UST (5 permanently out of service) RCRA-VSQQ (No Open Violations)
2201 W Main St (1/8-1/4 Mile N)	Couch's Truck Center	EDR Hist Aut
	Dailey Oil Incorporated	LUST (NFA-Unconditional Closure)



Property Address	Listed Entity	Listing/Status
		UST (4 permanently out of service)
2190 W Main St (1/8 – 1/4 mile NNE)	Kmart 9013	LUST (Discontinued-active) UST (1 permanently out of service)
2040 W Main St (1/8 – 1/4 mile NE)	Nationwise Auto Parts 237	LUST (NFA-Unconditional Closure) UST (1 permanently out of service)
804 W Osage St (1/2 – 1 mile NNE)	Advance Petroleum	SEMS-ARCHIVE CORRACTS RCRA-TSDF

Based on the factors listed in Section 3.1, no evidence of the likelihood for a hazardous substance or petroleum product release impacting the Site through migration from the above-mentioned properties was identified based on information provided in the EDR Radius Map report.

3.1.4 Unmapped Properties

No unmapped properties are listed in the EDR Radius Map report.

3.2 Historical Records Review

GHD reviewed the following information, where reasonably ascertainable, to identify the historical usage of the Site and adjoining properties:

- Sanborn Fire Insurance Maps
- Property Title Search
- Historical Aerial Photographs
- City Directories
- Historical Topographic Maps

3.2.1 Sanborn Fire Insurance Maps

Sanborn Fire Insurance maps assist in the identification of historical land use and commonly illustrate the existence and location of ASTs, USTs, structures, improvements, and Site operations.

No Sanborn maps were reported to be available for the Site in the EDR Sanborn Library, LLC collection.

A copy of the Certified Sanborn Map report is presented in Appendix D.

3.2.2 Property Title Search

Property title information for the Site was not conducted as part of this Phase I ESA.



3.2.3 Historical Aerial Photographs

Aerial photographs assist in the identification of Site features and outdoor activities of potential environmental concern. Aerial photographs of the Site for the years 1948, 1951, 1957, 1961, 1979, 1987, 1992, 1998, 2008, 2012, and 2016 were available from EDR and were reviewed by GHD. The specific details observed at the Site and adjoining properties are dependent on the scale and quality of the aerial photographs reviewed. The aerial photographs were reviewed at a scale of one inch equals approximately 1,500 feet. The following is a summary of observations based on a review of the aerial photographs:

West Farm

- 1948: The 1948 aerial photograph depicts the West Farm as cultivated land and pastureland, with a residence located along W Davis Road on the southern portion of the Site. The eastern and southern boundaries of the West Farm are bound by roadways, which include W Davis Road (100 S) to the south and S Meridian Road to the east. Railroad tracks adjoin the northern Site boundary. Cultivated land and four residences are depicted on the adjoining property to the north beyond the railroad tracks. The adjoining property to the west is cultivated land. The adjoining property to the south beyond W Davis Road is cultivated land, which is developed with two residential properties. The adjoining property to the east is cultivated land, which includes several barns on the northern portion of the property and several buildings west of S Meridian Road on the southern portion of the property.
- 1951: The 1951 aerial photograph depicts the West Farm as remaining consistent with how it appeared in the 1948 aerial photograph, except an additional building is depicted along S Meridian Road on the eastern portion of the Site. The northern adjoining property beyond the railroad tracks includes two additional residential properties west of S Meridian Road. The adjoining properties to the west and south remain consistent with how they appeared in the 1948 aerial photograph. The adjoining property to the east includes the additional of several buildings on both the northern and southern portions of the property.
- 1957: The 1957 aerial photograph depicts the West Farm as remaining consistent with how it appeared in the 1951 aerial photograph. The northern adjoining property beyond the railroad tracks includes the addition of a building on the southwest corner of W Main Street and S Meridian Road. The adjoining properties to the west, south, and east remain consistent with how they appeared in the 1951 aerial photograph.
- 1961: The 1961 aerial photograph depicts the West Farm as remaining consistent with how it appeared in the 1957 aerial photograph. The central portion of the adjoining property to the north include an addition of a commercial building. The adjoining properties remain consistent with how they appeared in the 1957 aerial photograph, except several additional facility buildings and service roadways are depicted on the adjoining property to the east.
- 1979: The 1969 aerial photograph depicts the West Farm as remaining consistent with how it appeared in the 1961 aerial photograph, except a drainage ditch is depicted on the southwestern portion of the Site. Several additional commercial structures are



depicted on the adjoining property to the north. The adjoining property to the west includes a drainage ditch that continues onto the Site and the adjoining property to the south. The northern portion of the adjoining property to the east includes several additional facility buildings, and the central portion of the property includes several additional facility buildings and several stormwater ponds.

- 1984: The 1984 aerial photograph depicts the West Farm and adjoining properties as remaining consistent with how they appeared in the 1979 aerial photograph, except an L-shaped building (Building 249) is depicted on the southern portion of the Site.
- 1992: The 1992 aerial photograph depicts the West Farm and adjoining properties as remaining consistent with how they appeared in the 1984 aerial photograph.
- 1998: The 1998 aerial photograph depicts the West Farm as remaining consistent with how it appeared in the 1992 aerial photograph, except several orchards are depicted on the northwest and west portions of the Site, and an additional building is depicted to the west of Building 239. Several additional commercial buildings and for rows of self-storage garages are depicted on the adjoining property to the north. The adjoining properties to the west, south, and east remain consistent with how they appeared in the 1992 aerial photograph, except an additional facility building is depicted on the central portion of the adjoining property to the east.
- 2008: The 2008 aerial photograph depict the West Farm as remaining consistent with how it appeared in the 1998 aerial photograph, except two additional orchards are depicted on the northern portion of the Site and a residence is no longer depicted on the southern portion of the Site. The adjoining property to the north includes an additional commercial building and associated parking lot. Several buildings are no longer depicted on the northern portion of the adjoining property to the east, and there is an additional parking lot and facility building on the central portion of the property. The adjoining properties to the west and south remain consistent with how they appeared in the 1998 aerial photograph.
- 2012: The 2012 aerial photograph depicts the West Farm and adjoining properties as remaining consistent with how they appeared in the 2008 aerial photograph.
- 2016: The 2016 aerial photograph depicts the West Farm and adjoining properties as remaining consistent with how they appeared in the 2012 aerial photograph, except several facility buildings are no longer depicted on the northern and southern portions of the adjoining property to the east.

South Farm

- 1948: The 1948 aerial photograph depicts the South Farm as cultivated and pasture land, which includes three residential properties located south of and along E Davis Road/E 100 S, one residential property located west of S Meridian Road, and two residential properties located east of S Meridian Road. A drainage ditch is depicted on the northwestern portion of the South Farm. The northern boundary of the South Farm is bound by E Davis Road, the eastern boundary is bound by S Franklin Street, the southern boundary is bound by 200 S, and portions of the western boundary are bound by S Meridian Road. Cultivated land, pasture land and at least four residential



properties are depicted on the adjoining property to the north beyond E Davis Road. is The adjoining property to the west beyond S Meridian Road is cultivated land, with a residential property depicted on the northwest corner of 200 S and S Meridian Road. The adjoining property to the south beyond 200 S is cultivated land with at least two residential properties. The adjoining property to the east beyond S Franklin Street includes cultivated land and at least two residential properties.

- 1951: The 1951 aerial photograph depicts the South Farm and adjoining properties as remaining consistent with how they appeared in the 1948 aerial photograph, except a drainage ditch is depicted on the southern portion of the Site.
- 1957: The 1957 aerial photograph depicts the South Farm and adjoining properties as remaining consistent with how it appeared in the 1951 aerial photograph, except a service road with several areas of cleared property is depicted on the central portion of the Site.
- 1961: The 1961 aerial photograph depicts the South Farm as including two residential properties located south of and along E David Road/E 100 S, one residential property located west of S Meridian Road, and one residential property located north of 200 S on the southern portion of the Site. The central portion of the Site includes three rectangular barns (includes Building 258) along the main service road described in the 1957 aerial photograph, as well as an area with numerous sheds along another service road. East of the main service road on the southern portion of the Site depicts several rows of sheds, three rectangular barns, an elongated rectangular cow barn, and a stormwater pond. A drainage ditch is depicted on the northern portion of the Site. The central portion of the adjoining property to the north includes several additional buildings. The adjoining properties to the west, south, and east remain consistent with how they appeared in the 1957 aerial photograph.
- 1979: The 1979 aerial photograph no longer depicts residential properties south of and along E Davis Road/E 100 S. A barn (Building 290) is depicted on the northern portion of the Site. South of Building 290 is a building with an open-top tank (Building 293). An elongated building (Building 294) is located south and east of Building 293. An open top tank and two silos are depicted east of Building 294. A storage shed (Building 209) is depicted southwest of Building 294. An additional building is depicted on the southern portion of the Site, as well as several silos depicted to the east of the cow barn. Several stormwater ponds and at least one residence is depicted on the adjoining property to the north beyond E Davis Road. The adjoining property to the west includes a residential development along S Meridian Road. The adjoining property to the south remains consistent with how it appeared in the 1961 aerial photograph. The northern and southern portions of the adjoining property to the east include residential development.
- 1984: The 1984 aerial photograph depicts the South Farm as remaining consistent with how it appeared in the 1979 aerial photograph, except a silo is depicted to the west of Building 290, an additional building (Building 234) is depicted on the northern portion of the Site, two additional buildings and several additional silos are depicted on the southern portion of the Site, and an additional service road connect the cow barn to S



Franklin Street to the east. A residential property is no longer depicted on the southern portion of the Site. The adjoining properties remain consistent with how they appeared in the 1979 aerial photograph.

- 1992: The 1992 aerial photograph depicts the South Farm as remaining consistent with how it appeared in the 1984 aerial photograph, except for the following: an additional grain silos is depicted to the west of Building 290; two additional silos are depicted to the east of Building 294; a rectangular building (Building 230) is depicted to the east of the four silos; a square building (Building 235) is depicted to the east of the southern portion of Building 294; the northern-most of the three rectangular buildings on the central portion of the Site is no longer depicted; an additional building is depicted south of the southernmost rectangular building; and eight buildings (Buildings 420, 422-428) are depicted to the east of the service road on the central portion of the Site. The adjoining properties remain consistent with how they appeared in the 1984 aerial photograph.
- 1998: The 1998 aerial photograph depicts the South Farm and adjoining properties as remaining consistent with how they appeared in the 1992 aerial photograph, except an additional elongated building is depicted on the central portion of the Site to the east of the open-top tank.
- 2008: The 2008 aerial photograph depicts the South Farm as remaining consistent with how it appeared in the 1998 aerial photograph except for the following: Building 290 and the adjoining grain silos are no longer depicted on the northern portion of the Site; an open-top tank is no longer depicted to the north of Building 293; Building 244 is no longer depicted to the south of Building 293; the southern portion of Building 294, Building 235, Building 230, the rectangular building to the south of Building 258, Buildings 422-426 and Building 428 are no longer depicted on the central portion of the Site; and the only buildings remaining on the southern portion of the Site is the cow barn and a small building near 200 S. The adjoining properties remain consistent with how they appeared in the 1998 aerial photograph.
- 2012: The 2012 aerial photograph depicts the South Farm and adjoining properties as remaining consistent with how they appeared in the 2008 aerial photograph, except residential properties are no longer depicted on the adjoining property to the north.
- 2016: The 2016 aerial photograph depicts the South Farm and adjoining properties as remaining consistent with how they appeared in the 2012 aerial photograph

Copies of reviewed aerial photographs are presented in Appendix E.

3.2.4 City Directories

A city directory search was not completed as part of this Phase I ESA.

3.2.5 Historical Topographic Maps

Historical topographic maps were reviewed to assist in the identification of historical land use, to document the general development of the Site and properties in the vicinity of the Site, and to identify potential on-Site fill activities. Historical topographic maps of the Site and adjoining



properties for the years 1952, 1962, 1981, 1983, and 2013 were available from EDR and were reviewed by GHD. All topographic maps were reviewed at a scale of 1:24000. The following is a summary of observations based on a review of the historical topographic maps:

West Farm

- 1952: The 1952 topographic map depicts the West Farm as vacant, with the exception of two unoccupied buildings along the southern portion of the Site, and one occupied building along the eastern portion of the Site. An intermittent creek (Wilson Ditch) is depicted on the southwestern portion of the Site. Railroad tracks adjoin the northern Site boundary. Roadways adjoin the southern (W Davis Road/100 S) and eastern (S Meridian Road) Site boundaries. The adjoining property to the north beyond the railroad tracks include seven occupied buildings and six unoccupied buildings. The adjoining property is vacant and includes Wilson Ditch. The adjoining property to the south beyond W Davis Road include two occupied buildings and two unoccupied buildings. The northern portion of the adjoining property to the east includes three small occupied buildings, two U-shaped occupied buildings, and four unoccupied buildings. The southern portion of the adjoining property to the east includes one occupied and one unoccupied buildings.
- 1962: The 1962 topographic map depicts the West Farm as remaining consistent with how it appeared in the 1952 topographic map. The northern adjoining property includes two additional occupied buildings and one additional occupied commercial building. The northern portion of the adjoining property to the east includes six additional occupied and three additional occupied buildings. A network of private roadways is depicted on this property. The southern portion of the adjoining property to the east no longer includes occupied or unoccupied buildings. The adjoining properties to the west and south remain consistent with how they appeared in the 1952 topographic map.
- 1981: The 1981 topographic map depicts the West Farm as remaining consistent with how it appeared in the 1962 topographic map, except an additional occupied building is depicted along the eastern portion of the Site. The northern adjoining properties includes three additional occupied buildings and three additional occupied commercial buildings. The adjoining property to the south includes one additional occupied building. The adjoining property to the east includes several additional commercial-sized buildings. The adjoining property to the west remains consistent with how it appeared in the 1962 topographic map.
- 1983: The 1983 topographic map depicts the West Farm and adjoining properties as remaining consistent with how they appeared in the 1981 topographic map.
- 2013: Due to the level of detail provided in the 2013 topographic map, no features are depicted on the West Farm or on the adjoining properties other than roadways and surface water bodies.

South Farm

- 1952: The 1952 topographic map depicts the South Farm as including two occupied and five unoccupied buildings located south of and along E Davis Road/E 100 S, one occupied and two unoccupied buildings located west of S Meridian Road, two occupied and two



unoccupied buildings located east of S Meridian Road, and one unoccupied building located north of 200 S. An intermittent creek (Leary Ditch) is depicted on the northwest portion of the Site, an intermittent creek (unnamed) is depicted on the southern portion of the Site, and a small pond is depicted on the central portion of the Site. The South Farm is bound by E Davis Road to the north, S Franklin Street to the east, 200 S to the south, and portions of S Meridian Road to the west. The adjoining property to the north includes five occupied and five unoccupied buildings. The adjoining property to the west includes vacant land, Leary Ditch, and one occupied and two unoccupied buildings on the southern portion of the property. The adjoining property to the south includes two occupied and four unoccupied buildings, an unimproved roadway, and an intermittent creek. The northern portion of the adjoining property to the east includes three occupied and two unoccupied buildings. The southern portion of the adjoining property to the east is vacant.

- 1962: The 1962 topographic map depicts the South Farm as remaining consistent with how it appeared in the 1952 topographic map, except for the following: two occupied and two unoccupied buildings are no longer depicted east of S Meridian Road; one additional occupied building is depicted north of 200 S; a north-south oriented roadway (Private Road) is depicted on the western portion of the Site; three unoccupied buildings are depicted on the central portion of the Site to the west of the Private Road; and six unoccupied buildings are depicted on the southern portion of the Site to the east of the Private Road. The adjoining property to the north includes four occupied and four unoccupied buildings. The adjoining property to the west includes two occupied and two unoccupied buildings. The adjoining properties to the south and east remain consistent with how they appeared in the 1952 topographic map.
- 1981: The 1981 topographic map depicts the South Farm as remaining consistent with how it appeared in the 1962 topographic map, except for the following: three additional occupied buildings are depicted on the northern portion of the Site to the west of Private Road; five additional occupied buildings are depicted on the central portion of the Site to the west of Private Road; 24 additional occupied buildings are depicted on the central portion of the Site to the east of Private Road; one additional occupied building is depicted on the southern portion of the Site to the west of Private Road; and seven additional occupied buildings are depicted on the southern portion of the Site to the east of Private Road. The adjoining property to the north includes six additional occupied buildings. The adjoining property to the west beyond S Meridian Road includes six additional occupied buildings. The southern portion of the adjoining property to the east includes several occupied buildings. The adjoining property to the south remains consistent with how it appeared in the 1962 topographic map.
- 1983: The 1983 topographic map depicts the South Farm and adjoining properties as remaining consistent with how they appeared in the 1981 topographic map.
- 2013: Due to the level of detail provided in the 2013 topographic map, no features are depicted on the South Farm or on the adjoining properties other than roadways and surface water bodies.



It should be noted that topographic maps do not always accurately depict structures and development as of the date of the map.

Copies of reviewed historical topographic maps are presented in Appendix F.

3.3 Government Records Review

South Farm

GHD submitted FOIA requests for the South Farm addresses to:

- The Indiana Department of Environmental Management (IDEM)
- The Indiana State Department of Health
- The Indiana Office of the State Fire Marshal
- The Hancock County Planning & Building Department
- The Hancock County Health Department
- The Greenfield Fire Department

Environmental records associated with utilities (i.e., septic systems, wells, etc.), hazardous and solid waste, water, air, remediation, emergency responses, spills/releases, USTs, and ASTs were requested. It should be noted that summarized information received from the agencies is not intended to be all inclusive of the complete files obtained from the agencies, but only to briefly summarize significant findings.

In addition, GHD accessed the following regulatory websites for environmental-related information related to the Site addresses:

- The IDEM Virtual File Cabinet

The Hancock County Health Department did not have records for the Site address.

The Greenfield Fire Department had no records of spills leaks, releases, or USTs for the Site address.

No other agency responses have been received as of the date of this Phase I ESA. The documentation will be reviewed once received. Once reviewed, if it is determined that the documentation affects or attributes to RECs identified in this Phase I ESA, the documentation will be summarized and provided in a separate letter and provided to Elanco. It should be noted that if the FOIA documentation is not received within 20 days of the date of this Phase I ESA, the requested information is considered not reasonably ascertainable.

West Farm

GHD submitted FOIA requests for 830 W CR 100 S to:

- The Indiana Department of Environmental Management (IDEM)
- The Indiana State Department of Health
- The Indiana Office of the State Fire Marshal



- The Hancock County Planning & Building Department
- The Hancock County Health Department
- The Greenfield Fire Department

Environmental records associated with utilities (i.e., septic systems, wells, etc.), hazardous and solid waste, water, air, remediation, emergency responses, spills/releases, USTs, and ASTs were requested. It should be noted that summarized information received from the agencies is not intended to be all inclusive of the complete files obtained from the agencies, but only to briefly summarize significant findings.

In addition, GHD accessed the following regulatory websites for environmental-related information related to the Site addresses:

- The IDEM Virtual File Cabinet

The Hancock County Planning & Building Department had no records for the Site address.

No other agency responses have been received as of the date of this Phase I ESA. The documentation will be reviewed once received. Once reviewed, if it is determined that the documentation affects or attributes to RECs identified in this Phase I ESA, the documentation will be summarized and provided in a separate letter and provided to Elanco. It should be noted that if the FOIA documentation is not received within 20 days of the date of this Phase I ESA, the requested information is considered not reasonably ascertainable.

3.4 Recorded Environmental Clean-up Liens

A search of environmental liens and activity and use limitations (AULs) associated with the ownership or occupation of the Site is not included as part of the Phase I ESA. GHD understands that the User is completing this assessment separately.

The Site address was not listed in the EDR Radius Map report as having any environmental liens or AULs. Site personnel were unaware of any environmental liens or AULs associated with the Site address.

3.5 User Information

A User Questionnaire was submitted to Ms. Anne Heighway of Elanco Animal Health for completion to address certain User responsibilities in accordance with the Standard. Ms. Heighway completed the User Questionnaire, a copy of which is provided in Appendix G. The answers to the User Questionnaire were considered when determining the findings of this report.

3.6 Adjoining Properties

The Site is bordered by the following properties:

North: By US-40 and beyond by Hunter Real Estate, LLC, U-Store-It-Mini-WHSE, Vail's Classic Cars Inc., Ford Dealership, Dellen Chevrolet Buick GMC, Legacy Cinema, and residential properties

East: By Covance Laboratories, cultivated land, and residential properties



South: By cultivated land and residential properties

West: By cultivated land, a Covance retention pond, and residential properties

No activities were observed on the adjoining properties during the Site reconnaissance, as viewed from the Site and publicly accessible areas, that appeared to pose an obvious risk of migration of hazardous substances or petroleum products to the Site. No evidence of gas or oil wells, or water supply wells was observed on properties adjoining the Site.

Based on information obtained from the EDR Radius Map report, water wells are located on the adjoining properties. Wells and location are listed in the table below.

Well Identifier	Owner	Location
181319	Guskeep Ford Sales	North of West Farm
181309	Richard Martin	Northwest of West Farm
414048	Philadelphia United Methodist	North of West Farm
181203	Jon R. Smith	South of West Farm
529299	Ralph Martin	West of South Farm
181223	Not Reported	West of South Farm
173585	Eli Lilly Co. Lab	East of West Farm
278545	Chris Mayo	East of West Farm
174106	Eli Lilly Co.	East of West Farm
174121	Eli Lilly Co.	East of West Farm
174091	Bud Myers	East of South Farm
174118	Robert O. Froman (Chaplin)	East of South Farm

Based on available information, the following adjoining properties were listed in the EDR Radius Map report regarding the use or storage of hazardous substances or petroleum products:

- **671 South Meridian Road (currently Covance Laboratories):** The property located at 671 South Meridian Road was listed in the RCRA-LQG, UST, and LUST databases. Business referenced include Covance Laboratories and Eurofins Food Chemistry Testing US Incorporated. According to the RCRA-LQG database, Covance Laboratories generated approximately 130 different listed wastes and Eurofins generated approximately 10 different listed wastes in 2018. According to the UST database, six USTs are listed as permanently out of service and four USTs are listed as currently in use. The in-use USTs include 2,000- and 3,000-gallon gasoline USTs and 2,000- and 6,000-gallon diesel USTs. According to the LUST database, the Site had two incidents: one received a No Further Action (NFA) Unconditional Closure designation and the other received a NFA Conditional Closure designation. This property is located east of the West Farm and is considered upgradient of the Site in relationship to the anticipated groundwater flow. Based on available information, adverse impact to the Site from this adjoining property is not expected.
- **2651 W Main Street (Inskeeps Auto Mart Inc.):** The property located at 2651 W Main Street was listed in the RCRA-VSQQ, IN UST, FINDS, ECHO, and IN MANIFEST databases. According to the UST database, Inskeeps Auto Mart Inc. has 2 permanently out of service USTs that were closed in December 1987. According to the RCRA-VSQQ database, the Site



generates less than 100kg of hazardous wastes that include solvents. A listing on this database is not evident of any release to the environment. This property is located north of the West Farm and is considered upgradient of the Site in relationship to the anticipated groundwater flow. Based on available information, adverse impact to the Site from this adjoining property is not expected.

- **2415 W Main Street (Dellen Chevrolet Buick GMC):** The property located at 2415 W Main Street was listed in the IN UST, RCRA NonGen/NLR, FINDS, ECHO, and IN MANIFEST databases. According to the UST database, three USTs are permanently out of service and were closed in 1988. According to the IN MANIFEST and RCRA databases, the Site no longer generates hazardous waste. This property is located north of the West Farm and is considered upgradient of the Site in relationship to the anticipated groundwater flow. Based on available information, adverse impact to the Site from this adjoining property is not expected.
- **2001 W Main Street (Eli Lilly and Company):** The property located at 2001 W Main Street was listed in the SEMS-ARCHIVE, RCRA-SQG, FINDS, ECHO, and IN MANIFEST databases. According to the RCRA-SQG database, the Site generates less than 1000 kg of hazardous waste each month. These listings are evident of the presence and management of hazardous substances at the property.

Site personnel were unaware of the release or likely release of hazardous substances or petroleum products that would potentially migrate to the Site from the adjoining properties.

Based on the available information reviewed during this Phase I ESA, no adjoining properties were identified that pose an obvious risk of groundwater or soil vapor migration of hazardous substances or petroleum products to the Site that require further evaluation.

3.7 Previous Site Investigations/ESAs

Based on communication with the User, no previous ESAs or environmental investigation reports are known to have been prepared for the Site.

4. Site Reconnaissance

On December 18th, 2019, Katie Waskom of GHD completed a reconnaissance of the Site. The visit included a reconnaissance of the Site, review of relevant Site records available to GHD, visual observations of adjoining properties as viewed from the Site and surrounding roadways, and interviews with individuals associated with the Site. Interviews were conducted using a prepared questionnaire covering environmental and other Site-related topics. GHD employs a systematic approach to the Site reconnaissance process that seeks to obtain information indicating the likelihood of identifying RECs in connection with the Site, including both exterior observations and those associated with the interior of structures, as applicable on the Site.

4.1 Utility Services

According to Ms. Heighway, no oil/gas or electricity is supplied to the Site. There is a potable water well on the West Farm but it is not currently in use. In addition to the water well observed during the



Site reconnaissance, several wells are mapped at the Site on the South and West Farm from the State Well Database. A list is provided below:

Well Identifier	Owner	Date Completed	Location
174146*	Eli Lilly & Company	9/21/1982	West Farm, near Building 249
174141	Eli Lilly & Company	8/1/1982	West Farm, near Building 249
353152	Eli Lilly	6/19/2001	Central portion of West Farm
362933	Eli Lilly	4/25/2002	South Farm, west of S Meridian Rd
174041*	Eli Lilly & Co.	6/11/1964	Central portion of South Farm, west of Private Road
174156	Eli Lilly	6/5/1964	Central portion of South Farm, west of Private Road
174101	Eli Lilly & Co.	2/12/1964	Central portion of South Farm, east of Private Road

* considered a significant withdraw well according to the Indiana DNR Water Well Viewer

Current status could not be confirmed based on reasonably ascertainable information.

Historically, all utilities including natural gas and electricity for the Site were connected to the Covance facility to the east. After the Site closure, all utilities remained in place but were discontinued. As such, no waste water, oil/gas, or electricity is provided to the Site.

According to Ms. Heighway, a domestic septic system was historically present on the Site with a leach field south of Building 249. The administrative offices were serviced by the septic systems and it was separate from Site operations.

4.2 Underground Storage Tanks (USTs)

According to Ms. Heighway, no USTs are currently located at the Site or are known to have previously been located at the Site. No evidence of USTs (i.e., vent pipes, fill ports, etc.) was observed by GHD during the Site reconnaissance. The Site was not listed in the databases reviewed as having any USTs or releases therefrom.

4.3 Aboveground Storage Tanks (ASTs)

Based on the Site reconnaissance, one fuel oil AST is currently located at the Site on the South Farm. Evidence of a removed tank was observed adjacent to the existing AST. The Site address was not listed in the AST database reviewed. Two manure tanks were observed to be in good condition and out of service on the South Farm. Holes were cut into the side of each tank and Ms. Heighway explained their closure, though no documentation was available regarding the closure dates. Additionally, three portable tanks were observed in the storage barn on the West Farm and one portable tank on the South Farm ranging in various sizes. The contents were unidentifiable and Elanco did not have any information regarding their use. No staining or spills were observed in the vicinity of the tanks.



4.4 Raw Material and Chemical Use and Storage

No raw materials or chemicals were observed at the Site by GHD during the Site reconnaissance. Ms. Heighway indicated that no raw materials or chemicals are stored at the Site.

Based on interviews with Mr. Conley, manure pits were located between the storage barn and Building 249 on the West Farm. Mr. Conley also provided information regarding the pit closures, though closure records were not available from IDEM.

4.5 Non-Hazardous Waste

Based on GHD observations during the Site reconnaissance, no operations are currently conducted at the Site and no non-hazardous waste is currently generated at the Site.

4.6 Hazardous Waste

According to Ms. Heighway, the Site does not generate any hazardous wastes. No evidence of the on-Site generation or management of hazardous waste was observed by GHD during the Site reconnaissance. The Site is not listed in the databases reviewed as a hazardous waste generator or management facility. According to Ms. Heighway, the Site previously maintained a Land Application Permit with IDEM. The Land Application Permit allowed waste water treatment plant (WWTP) sludge and liquid manure to be applied by sub-soil injection and dry manure was applied on the surface. Based on available records, the permit was in effect from 1986 until approximately 1998.

Additionally, the Site operated a mortality compost operation. According to documentation, the composting was covered under the CFO permit and was monitored regularly. Based on the records reviewed and Site interviews conducted, no hazardous substances or petroleum products were released to the Site as part of these operations.

4.7 Wastewater/Sewers

Based on observations during the Site reconnaissance, no wastewater is generated or discharged on Site.

4.8 Vapor Intrusion

Based on a review of reasonably ascertainable documentation and GHD observations during the Site reconnaissance of adjoining property activities, no conditions evident of potential vapor intrusion were observed by GHD. A formal vapor intrusion study was not conducted as part of the Phase I Site reconnaissance.

4.9 Stormwater

Stormwater generated at the Site percolates into the ground or flows to the drainage ditches. The West Farm has a drainage ditch north of W 100 S. Stormwater at the South Farm percolates into the ground or flows into drainage ditches located in the northern and southern portions of the Site that drain into Leary Ditch.



No evidence of outdoor storage of materials or industrial activity with the potential to impact stormwater runoff quality was observed by GHD during the Site reconnaissance.

4.10 Air Emissions

Based on GHD's observations, there are no air emission sources at the Site.

4.11 Polychlorinated Biphenyls (PCBs)

There are two pad-mounted transformers located on the South Farm, as well as eight pole-mounted transformers. There is one pole-mounted transformer located on the West Farm. All electricity to the West and South Farms have been disconnected due to the Site closures. No staining or evidence of any leakage of dielectric fluid was observed in the vicinity of the transformers at the time of the Site reconnaissance.

Based on the dates of the Site buildings construction occurring prior to 1979, light ballasts and building products (i.e., caulking and grout in floor and wall joints, mastic and adhesives used under flooring, window glazing, caulk, and roofing and siding) may contain PCBs. Site personnel were not aware of any PCB-containing equipment located at the Site. No other potential PCB-containing equipment was observed by GHD during the Site reconnaissance.

4.12 Spills/Releases

According to Ms. Heighway, no spills or releases of hazardous substances or petroleum products have occurred at the Site. The Site is not listed in the ERNS or SPILLS databases.

No evidence of any spills or releases of hazardous substances or petroleum products was observed by GHD during the Site reconnaissance.

No evidence of any exterior staining or distressed vegetation was observed during the Site reconnaissance. Much of the ground surface was obscured by snow at the time of the Site reconnaissance.

4.13 CERCLA Liability Potential

The Site is not listed on the NPL or in the SHWS database. The Site has never defended any environmental-related claims or litigation asserted by any governmental agency or third party, and no potential claims or litigation presently exist to the best knowledge of Ms. Heighway. According to Ms. Heighway, the Site has never received notification from any government agency or third party of liability as a potential responsible party for any hazardous waste treatment, storage, or disposal site.

5. Non-Scope Considerations

5.1 Asbestos-Containing Materials (ACM)

According to the information provided by Ms. Heighway, an asbestos survey was previously conducted at the Site but information about the survey was unavailable to GHD at the time of the Site reconnaissance. Ms. Heighway indicated that she believed that transite siding is present in



Building 249 and that no friable asbestos was present. An asbestos survey was not conducted as part of this Phase I ESA. Potential ACM observed by GHD during the Site reconnaissance was limited to the siding, ceiling tiles, floor tiles, and insulation. Additional potential ACM may be present in areas inaccessible to GHD during the Site reconnaissance. Elanco has an asbestos operation and maintenance plan to address the potential asbestos located at the Site.

5.2 Wetlands

Based on the review of the U.S. Fish and Wildlife NWI Wetlands Mapper, the wooded area west of Building 249 contains a 0.31 freshwater pond that is classified as PUBGh. It is defined as Palustrine, dominated by trees and shrubs, usually flooded, and modified or created by a man-made barrier or dam. Leery Ditch, located on the western portion of the South Farm, was identified as a 9.69 acres (in total) Riverine habitat and is classified as a R4SBC. It is defined as being dominated by trees and shrubs, flowing water occurs only part of the year, and is seasonally flooded. Additionally, a 0.13 acres freshwater pond was identified east of the compost area. This wetland is classified as PUBFx and defined as Palustrine, vegetated, and semi-permanently flooded, and the result of an excavation. The wetlands are located in wooded areas which are densely vegetated and covered in snow, and as such, visibility to the soil conditions was not possible.

Information in the NWI does not substitute for a wetlands survey following U.S. Army Corps of Engineers protocols.

6. Summary of Identified Environmental Issues

6.1 Findings and Opinion

Based on the Phase I ESA, the following findings were identified with the Site:

- i) **Potential Agricultural Chemical Impacts from Historical Applications:** Based on the historical use of the Site as cultivated land and an orchard, agricultural chemicals such as pesticides, herbicides, and fertilizer would likely have historically been used on the Site. Persistent organo-chlorine pesticides and arsenicals were typically used at orchards historically for pest control. Information regarding historical use, storage or application rates was not available. If the chemicals were applied in accordance with manufacturer recommendations, residuals remaining in Site soils would be expected to be similar to other area properties. No information was available to determine whether residual concentrations exceed applicable regulatory criteria. Application of agricultural chemicals for intended use is not considered a release; therefore, potential residuals remaining does not constitute a REC.
- ii) **Historical Structures:** Based on a review of topographic maps, several farm structures existed on the South Farm but have been demolished. Information was available regarding demolition of six buildings in 2010. No information was found to suggest that any release of hazardous substances or petroleum products occurred related to the buildings. No staining or other obvious signs of a release was observed by GHD during the Site reconnaissance. The mere presence of historical buildings on the Site does not constitute a REC.



- iii) **On-Site Waste Disposal:** Based on documentation reviewed and interviews with Ms. Heighway at the Site, land application of manure and Covance waste water treatment plant sludge, mortality composting, and septic systems are currently or have historically been present at the Site. The septic system waste stream from the Site operations and consisted of domestic type waste. Based on reasonably ascertainable documentation and interviews of Site personnel, the land application and compost operation and discharges from the septic system in Building 249 does not constitute a REC.
- iv) **Portable Storage Tanks:** Based on the Site reconnaissance, farm equipment storage that included portable ASTs typically used for the application of agricultural chemicals were observed on the West and South Farm. Elanco personnel were not knowledgeable of the tank contents or uses as the equipment is owned by the farmer that leases the Site for agricultural purposes. The tanks appeared to be in good condition with no staining observed. The concrete around the tanks were also in good condition with no cracking.

6.2 Conclusions

GHD has performed a Phase I ESA in conformance with the scope and limitations of the Standard of the Greenfield Farms (Greenfield) property and buildings located on approximately 1,147 acres of land in Greenfield, Indiana. Any limiting conditions to, or deletions from this practice are described in Section 1 of this report.

6.2.1 Recognized Environmental Conditions

This assessment has revealed no evidence of RECs to exist in connection with this Site.

6.3 Non-Scope Considerations

The following potential issues were identified regarding the evaluation of certain non-scope considerations as defined in the Standard:

- i) **Wetlands:** Based on information obtained from the U.S. Fish and Wildlife Service National Wetlands Inventory website, the southwestern portion of the West Farm has a 0.31 acre freshwater emergent wetland, the South Farm has a 0.13 freshwater emergent wetland, and Leery Ditch is mapped on Site. Information in the NWI does not substitute for a wetlands survey following U.S. Army Corps of Engineers protocols. A wetlands survey would be required to determine the actual existence and extent of wetlands on the Site.
- ii) **Asbestos:** Based on the Site reconnaissance and interviews with Ms. Heighway, asbestos is possibly present on the West and South Farms. No information was available regarding previous asbestos inspections or abatement efforts that occurred. Based on the condition and the construction of the South Farm buildings prior to 1980, the presence of asbestos is possible.

6.4 Data Gaps/Data Failure

A data gap, as defined in the Standard, is an absence of information that affects the ability of the environmental professional to identify RECs. Data failure occurs when all of the standard historical sources that are reasonably ascertainable and likely to be useful have been reviewed and yet the



objectives have not been met. Data failure is not uncommon in trying to identify the use of the Site at 5 year intervals back to first use or 1940 (whichever is earlier). The following data gaps was identified in this Phase I ESA:

- **Historical Information:** Available historical information for the Site dates only to 1948, the date of the earliest available aerial photograph. Based on the information obtained by GHD, the Site has always been cultivated land. Accordingly, it is unlikely that additional information prior to 1948 will have an impact on the conclusions regarding this Phase I ESA.

7. Environmental Professional Statement

This Phase I ESA was completed by or under the direct supervision of an Environmental Professional (EP), who to the best of our professional knowledge and belief, meets the definition of Environmental Professional as defined in §312.10 of 40 CFR 312. The EP has the specific qualifications based on education, training, and experience to assess a property of the nature, history, and setting of the Site. We have developed and performed all appropriate inquiries (AAI) in conformance with the standards and practices set forth in 40 CFR Part 312. Under the final AAI Standard, certain aspects of the Phase I ESA (interviews, on-site visual reconnaissance, the historical records review, and the search for environmental liens) may require an update if the timeframe between their completion and acquisition of the Site exceeds 180 days.

8. References

- ASTM Standard E1527-13, Standard Practice for Environmental Site Assessments: Phase I Environmental Site Assessment Process
- The EDR Radius Map™ Report with GeoCheck®, Greenfield Farms, Greenfield, Indiana, dated December 17, 2019
- Certified Sanborn® Map Report, Greenfield Farms, Greenfield, Indiana, dated December 19, 2019
- The EDR Aerial Photo Decade Package, Greenfield Farms, Greenfield, Indiana, dated December 18, 2019
- The EDR-City Directory Abstract, Greenfield Farms, Greenfield, Indiana, dated December 17, 2019
- EDR Historical Topographic Map Report, Greenfield Farms, Greenfield, Indiana, dated December 17, 2019
- Personal interviews with Ms. Anne Heighway and Mr. Rick Conley at the Site on December 18, 2019
- U.S. Fish and Wildlife NWI Wetlands Mapper
- United States Department of Agriculture (USDA) Natural Resources Conservation Service (NRCS) Web Soil Survey website
- Indiana DNR Water Well Viewer



All of Which is Respectfully Submitted,
GHD

A handwritten signature in black ink, appearing to read "Katie Waskom".

Katie Waskom

A handwritten signature in black ink, appearing to read "Charles D. Kizina".

Charles D. "Chuck" Kizina

Figures

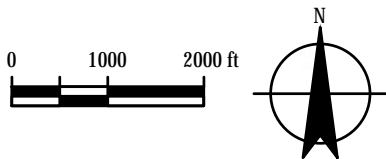
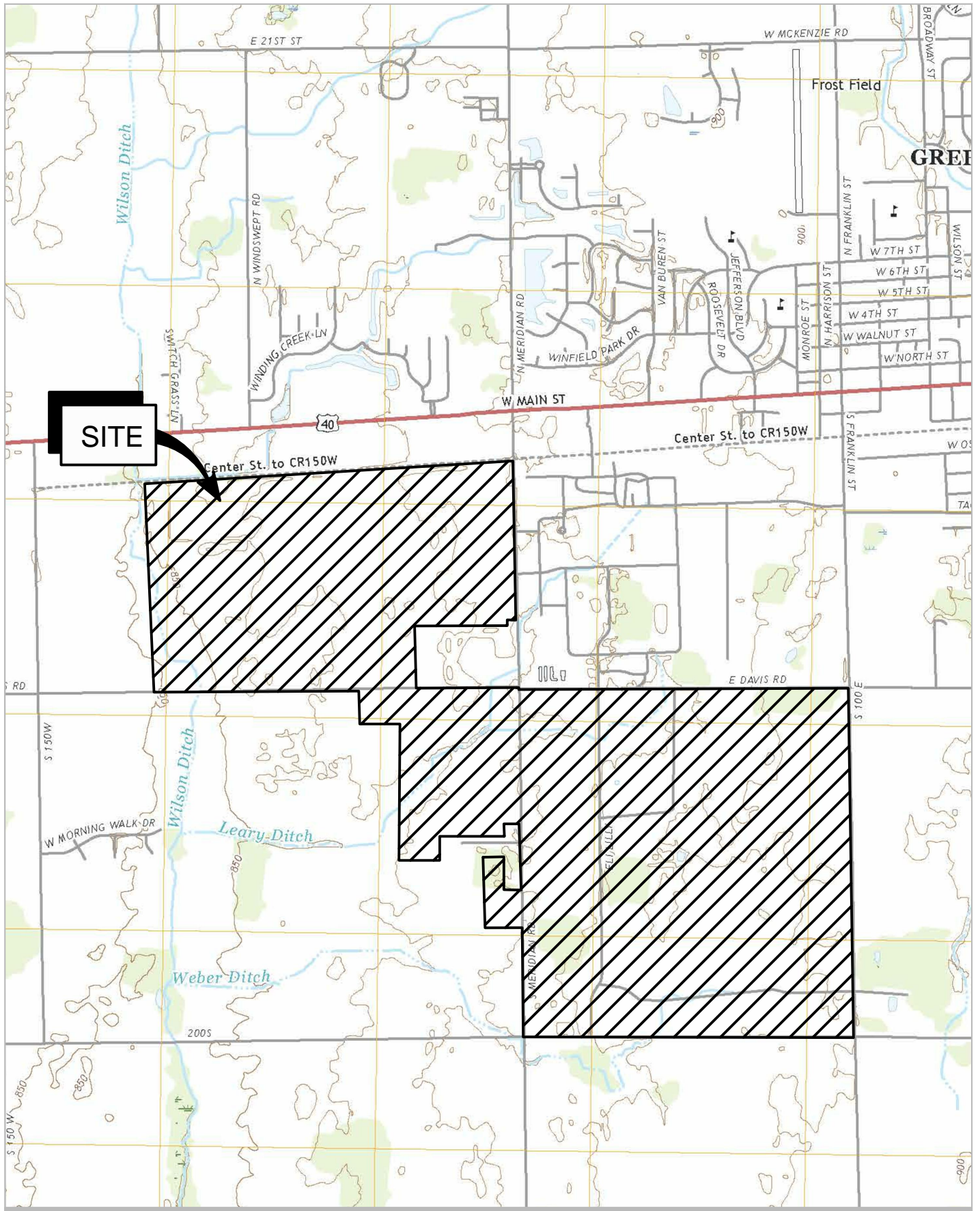

GREENFIELD FARMS
GREENFIELD, INDIANA

Project No. 11206398-02
Date December 2019

SITE LOCATION MAP

FIGURE 1

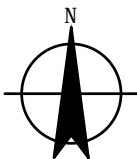
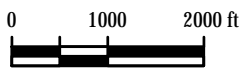
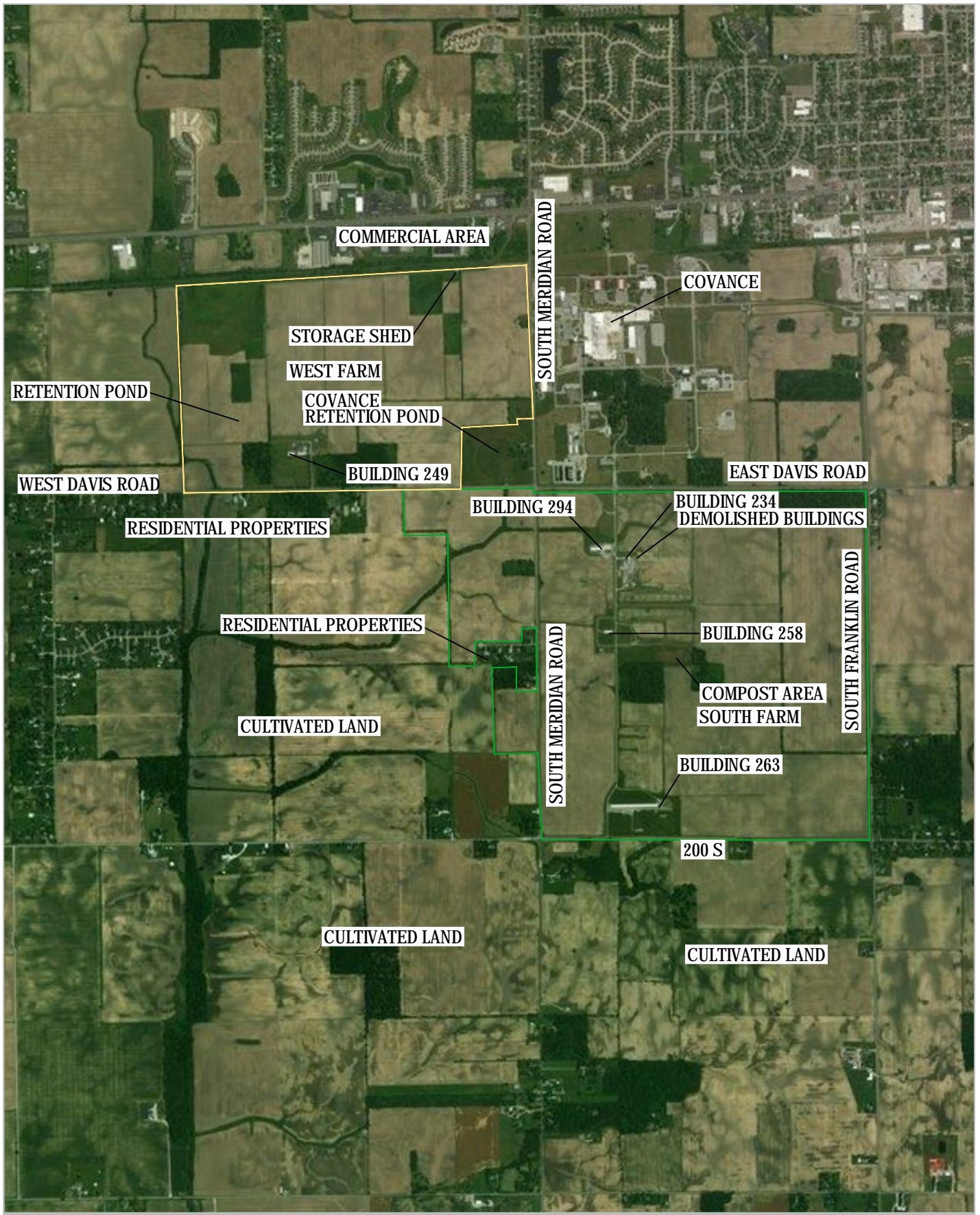

GREENFIELD FARMS
GREENFIELD, INDIANA

Project No. 11206398-02
Date December 2019

SITE PLAN

FIGURE 2

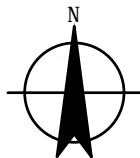

GREENFIELD FARMS
GREENFIELD, INDIANA

Project No. 11206398-02
Date December 2019

WEST FARM

FIGURE 3

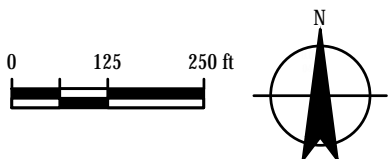

GREENFIELD FARMS
GREENFIELD, INDIANA

Project No. 11206398-02
Date December 2019

SOUTH FARM

FIGURE 4

Appendices

Appendix A

Site Photographs



Photo 1 - View of Building 294



Photo 2 - View of West Farm facing north



Site Photographs



Photo 3 - View of tank storage on the West Farm



Photo 4 - View of farm equipment storage on the West Farm



Site Photographs



Photo 5 - View of ceiling tiles in Building 294



Photo 6 - View of barn area in Building 294





Photo 7 - View of mold and tile in Building 294



Photo 8 - View of barn area in Building 294



Site Photographs



Photo 9 - View of the South Farm facing east



Photo 10 - View of Site facing north from the South Farm



Site Photographs



Photo 11 - View of pad-mounted transformer



Photo 12 - View of closed manure tank



Site Photographs



Photo 13 - View of Site facing east from the South Farm



Photo 14 - View of old lab equipment in Building 293





Photo 15 - View of old lab area in Building 293

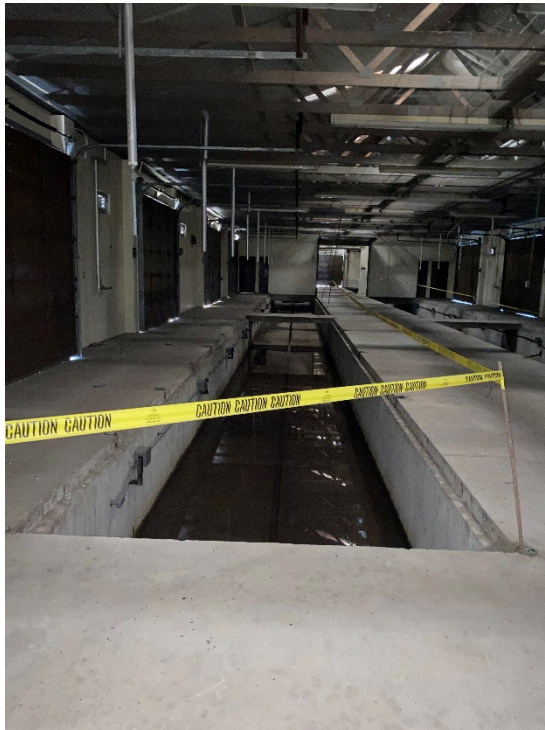

Photo 16 - View of closed manure pits in Building 293





Photo 17 - View of Building 234 and grain silos



Photo 18 - View of peeling paint in Building 234





Photo 19 - View of peeling paint in Building 234



Photo 20 - View of grain silos





Photo 21 - View of fuel oil AST



Photo 22 - View of Building 258





Photo 23 - View of Building 420



Photo 24 - View of mortality compost area



Site Photographs



Photo 25 - View of pad-mounted transformer on South Farm



Photo 26 - View of Building 263 and farm equipment storage



Site Photographs



Photo 27 - View of South Farm facing north



Site Photographs

Appendix B

Assessor Qualifications



Katie Waskom

Compliance Specialist



Qualified: Bachelor of Liberal Arts and Sciences (BLA) – Environmental Studies

Professional Summary: Katie is a dedicated environmental scientist with a well-rounded environmental compliance background. Working experience with air permitting, emergency response, chemical database management, hazardous materials shipping, sustainability reporting, and storm water management ensures Katie is well-qualified for many types of industrial projects. She has worked in the Health, Safety, and Environmental (HSE) field for over 2 years in heavy manufacturing, with key areas focusing on waste and recycling, air permitting, sustainability metric tracking, EPCRA reporting, and Spill, Prevention, Control, and Countermeasure (SPCC) plans.

Title V Permit Compliance

Environmental Specialist | Title V Air Permit | Cummins Inc. | Seymour, IN | 2015-2018

Katie monitored site data related to the Title V air permit that includes fuel use, paint use, quarterly reports, and monthly data reporting. She created data summaries for quarterly reports that includes the collection and validation of various fuel use types. She monitored and collected daily log sheets for visible emission notations and paint booth filter checks to maintain compliance. She also performed routine inspections at the site to ensure compliance. This work ensured successful completion of evaluation and renewal of the Title V permit for the facility.

Hazardous Goods Shipping

Environmental Specialist | Hazmat Shipping | Cummins Inc. | Seymour, IN | 2015-2018

Katie ensured compliance of hazardous materials and dangerous goods shipping by supporting site shipping departments. She identified hazardous components at the facility and worked to establish and implement standard procedures for shipping hazardous goods for both air and ground transportation.

Sustainability Reporting

Environmental Specialist | Sustainability Metrics | Cummins Inc. | Seymour, IN | 2015-2018

Katie tracked, managed, and accurately reported environmental data for the facility. Data included fuel use, energy and water consumption, paint use, waste generation and tracking, and special projects on site. The data was reported to a corporate site and allowed easier access to resource allocation for areas of need at the facility. The data was tracked for company 2020 goals and annual Sustainability Reporting.

Spill, Prevention, Control, and Countermeasure (SPCC) Plan

Environmental Specialist | SPCC Update | Cummins Inc. | Seymour, IN | 2015-2018

Katie assisted with site evaluation in the SPCC plan for updates. She maintained compliance by completing monthly inspections, identifying areas for improvement, and implementing necessary changes in labeling and storage at the site.

Compliance Specialist | SPCC Plans | Industrial Client | Throughout the U.S. | 2018

Katie has amended SPCC Plans for the following industrial facilities:

- Fiberboard and concrete product manufacturing facilities – Various states

Waste and Recycling

Environmental Specialist | Zero-Landfill | Cummins Inc. | Seymour, IN | 2016-2017

The goal of the project was to achieve a one hundred percent recycling rate at the site by avoiding landfill use. Katie identified an area for improvement in engine skid recycling and researched vendors who were able to accommodate the volume and size of the skids. She successfully identified a vendor who saved time, money, and resources for Cummins.

Environmental Due Diligence

Site Assessor | Phase I ESAs | Various Clients | Throughout the U.S. | 2018

Katie has performed and/or coordinated Phase I ESAs in accordance with the ASTM Standard E1527-13 at the following sites:

- Automobile dealership – Indiana



- Various commercial properties, medical office facilities, vacant properties, greenfield sites, and agricultural sites - Various states

Other related areas of interest

Recognized

- DOT Hazardous Materials, 2017
- RCRA, 2017
- IATA Dangers Goods/ IMDG Code, 2017
- Bureau Veritas Certified ISO 14001:2015, OHSAS 18001 Lead Auditor, 2017

Work history

2018-Present	GHD, Indianapolis, IN
2015-2018	Cummins Inc., Seymour, IN



Charles D. (Chuck) Kizina

Associate/Environmental Due Diligence Team Lead



Qualified: Bachelor of Science/Geology (BSc), University of Pittsburgh

Professional Summary: Chuck is based in GHD's Atlanta office and has more than 28 years of professional experience specializing in the field of Environment, Health and Safety (EH&S) within the United States, Canada, United Kingdom, Puerto Rico, Mexico, South America and the Caribbean. His expertise is based on a diversity of EH&S related projects as well as through senior level corporate compliance management responsibilities. Chuck is responsible for GHD's phase I environmental site assessment program and senior peer review group. In addition to managing a wide variety of environmental projects, he has participated on PRP committees and developed industry specific policies and procedures for compliance management and auditing programs.

Environmental Due Diligence

Project Manager/Assessor

Phase I ESAs | Various Clients | United States, Canada, South America, Caribbean, United Kingdom and Mexico

Chuck has managed or conducted over 4,000 Phase I and similar ESAs for a variety of clients and served as a senior executive responsible for compliance, environment, health and safety for a multi-national consolidator and operator. His projects have provided environmental, compliance and safety auditing and managing support for a variety of clients with a focus on acquisitions and mergers. Experience includes Phase I and Phase II environmental assessments, compliance evaluations and remedial cost estimation, desktop evaluations, document reviews, access and purchase agreement support. Assessments included a variety of facilities such as:

- Gas & oil production support facilities - various States
- Peanut Processing Facilities - Georgia
- Poultry Processing Facilities - Georgia and Alabama
- Food Manufacturing Facilities - various States
- Timberlands – North and South America
- Lead-Acid Battery Repair Facilities - various States
- Tissue Harvesting Facilities - various States
- Metal Fabricating Facilities - various States
- Transformer repair facilities - British Columbia, Texas and Ohio
- Plastic product manufacturing facilities - various States
- Foundries - Alabama and Georgia
- Various undeveloped properties - various States
- Assisted Living Facilities - various States
- Medical Office Buildings - various States
- Laminated hose manufacturing facilities - various States

- Funeral Homes and Cemeteries - various States, United Kingdom, Mexico and Puerto Rico
- Food Processing Facilities - various States
- Transportation related facilities - various States
- Automobile service and sales dealerships - various States
- Feed mill and kiln dust disposal sites - various States
- Movie Theaters - various States
- Landfilled areas - various States
- Oil & Gas facilities – various States
- Medical device manufacturers – various States
- Bulb Manufacturing Facilities

Compliance

Project Manager/Assessor

Compliance Evaluations | Various Clients | United States, and Canada

Chuck has conducted compliance evaluations and serves as an assessor. His responsibilities included developing and maintaining auditing systems for the Alderwoods Group/Loewen Group and various clients to evaluate compliance with appropriate laws, regulations, and rules as well as with facility specific policies and procedures. Chuck was responsible for the development of industry specific corporate code of conduct and business ethics programs including key policies and operational procedure manuals including distribution and training. His work also included providing compliance related technical assistance on a variety of projects:

- Internal and External Auditing, financial and compliance
- OSHA technical support – various States
- EPCRA 311/312 and 313 auditing and compliance support – various States
- SWPPP/SPCC compliance evaluations – various States



**Project Manager/Assessor
Compliance Evaluations | Various Clients |
United States, and Canada**

- ISRA evaluations and filing support - various States
- CAA compliance evaluations - various States
- Asbestos management plans - various States
- Property Condition Assessments - various States
- Compliance audits – various Commercial and Industrial Clients - various States
- Underground Injection Control permits and evaluations - various States
- Developed and implemented comprehensive compliance programs for large and medium-sized operators of funeral homes and cemeteries - various States
- Endangered species assessment - California
- Air emissions permitting compliance evaluations and reporting support - various States
- Developed and implemented cremator training and certification program - various States
- Artificial reef construction, permitting and regulatory support - various States/Counties
- Hazardous waste manifesting - various States
- Developed and managed whistleblower hotline program - various States

Remediation/Decommissioning

Chuck has more than 25 years of experience on projects related to soil/sediment remediation including facility demolitions, soils treatment, groundwater remediation, and technical support. Chuck also provided field technical support, coordination and management of many site investigations and long term remediation projects specializing in lead and cadmium, using field portable XRF technology as well as contaminated materials solidification/mineralization remediation solutions. Projects include:

**Project Manager
Facility Decommissioning | NutraSweet |
Augusta, GA**

Chuck and his team assisted NutraSweet with the closure of NutraSweet's facility including RCRA Part B permit closure and assisting with solid waste, hazardous waste, wastewater, stormwater and air emissions compliance related reporting obligations. Work includes the closure of waste heat recovery units that were partially fueled by hazardous waste, the closure of 23 SWMUs, waste heat recovery units, Title V air emissions reporting and permit closure, hazardous waste storage area closure and providing advice and documentation of the decommissioning process.

**Project Manager
Foundry Demolition | OSP, LLC |
Statesboro, GA**

Chuck and his team are assisted OSP with the decommissioning and demolition of a former cast-iron foundry facility which includes a 400,000 square-foot foundry building, a water tower and ancillary structures. The project included hazardous materials investigations, asbestos investigations, materials inventories, sampling of materials for disposal, development of bid specifications, contractor evaluations and recommendations. The demolition portion of the project includes activities related to PCB contaminated media, asbestos containing materials, hazardous materials and recycling of selected building materials.

**Project Manager
Former Manufacturing Site| Multisorb, Inc. |
Mobile, AL**

Chuck and his team are assisted Multisorb with the decommissioning silica gel. The project included hazardous materials investigations, asbestos investigations, materials inventories, sampling of materials for disposal, development of bid specifications, contractor evaluations and recommendations. The demolition portion of the project included interior cleaning and recycling of selected building materials.

**Project Manager
Former Manufacturing Site| Confidential Client
| Atlanta, GA**

Chuck's team is assisting a confidential client with a legacy manufacturing site that consists of a combination of saleable property and landfilled areas. The project includes assisting the client with groundwater, soil and landfill delineation resulting in development and execution of an overall strategy to manage the site. A majority of the Site was sold to an industrial customer for development as a bulk fuel terminal.

**Project Manager
Manufacturing Site | Confidential Client |
Langley, BC**

Chuck's team assisted a confidential client with facility investigations and cost estimates related to the purchase of an industrial facility undergoing decommissioning. The project included a PCB sampling program to delineate and address possible impacts to the site and manufacturing equipment being shipped to other operating locations.

**Project Manager
Manufacturing Site | Confidential Client |
Wilson, NC**

Chuck's team assisted a confidential client with Phase II investigations and cost estimates related to the purchase of an industrial facility with groundwater impacted by chlorinated solvents. The project includes post acquisition work in accordance with a State-approved remediation program to delineate and address impacts to the site.



**Project Manager
Marathon Battery | Gould, Inc. |
Foundry Cove, NY**

Chuck served as the PRP’s project manager on this former battery plant and NPL site on the Hudson River. The project involved the construction of a treatment plant, a railroad spur, a temporary dam and restoration of wetlands in cooperation with the local Audubon Society. Impacted soils were removed and treated from residential areas, the former battery plant and from wetlands areas. The project involved interacting with concerned citizens and coordinating with regulatory authorities.

**Project Manager
Burgess Battery | Gould, Inc. | Freeport, IL**

Chuck served as the PRP’s project manager on this former battery plant decommissioning and demolition. The project involved the construction of a treatment plant, a railroad spur, a temporary dam and restoration of wetlands in cooperation with the local Audubon Society. Impacted soils were removed and treated from residential areas, the former battery plant and from wetlands areas.

**Project Geologist
GNB Battery Site | Gould, Inc. | Thompson, IL**

Chuck served as the owner’s on-site representative on this former battery plant near the Mississippi River. The project involved the construction of the solidification and treatment and solidification of lead contaminated soils and the removal of contaminated battery chips. The project involved interacting with concerned citizens and coordinating with regulatory authorities.

Other related projects include:

- Buried solid waste and hazardous waste removals - various States, South America, Canada and Puerto Rico
- Underground storage tank investigations, removals - various States and Canada
- Industrial facility decommissioning/ demolitions - various States
- Aboveground storage tank evaluations and installations - various States and Canada
- Holding tank installations - various States and Canada
- Mold Abatements - various States and Canada
- Chlorinated solvent release investigations and DNAPL recovery systems - various States
- Asbestos abatements - various State and Canada
- Funeral home and cemetery design and construction technical support - various States and Canada
- Dredging of marina basin - Lake Lanier, Georgia
- Underwater storm debris recovery - Lake Allatoona, Georgia
- Artificial reef placements - New Jersey, Florida, Texas, Maryland, North Carolina and Alabama

- Geotechnical investigations as field support - various States
- PRP committees - Various projects
- XRF Field laboratory management and sampling initiatives - various States
- Concrete, soil density, asphalt masonry, and steel inspection - Washington DC, Virginia and Maryland
- Developed and managed whistleblower hotline program - various States
- Managed human resources at program level during Chapter 11 and CCAA restructuring - various States

Other related areas of interest

Recognized (Certifications/Trainings)

- HAZWOPER, RCRA Hazardous Waste Management, FEMA ICS 100, FEMA IS 700, FEMA ICS 210, USCGAUX Instructor, USCGAUX Vessel Safety Inspector, PADI Master Scuba Diver Trainer, DAN Instructor, EFR Instructor, USCG Licensed Captain, Certified Crematory Operator, NFPA certified Fire fighter, First Aid and CPR instructor
- Former Communications Officer, Vice Commander and Flotilla Commander, US Coast Guard Auxiliary
- USCG Licensed Captain, Master 50GT, OUPV Great Lakes & Offshore

Work History

2011 - present	GHD (formerly Conestoga-Rovers & Associates), Atlanta, GA
	Named Associate, 2015
2005 - 2011	President, Eternal Reefs, Inc., Atlanta, GA
1994 - 2005	Alderwoods Group/Loewen Group, United States and Canada
	Named Vice President, Compliance, 2000
	Named Vice President, Personnel Administration, Environment, Health & Safety, 1999
	Named Director of Environmental Affairs, 1996
1991 - 1994	Gould Electronics, Inc., Eastlake, OH
1989 - 1991	NTH Consultants, Exton, Pennsylvania & Farmington Hills, MI
1988	STS Consultants, Falls Church, VA

Appendix C

Environmental Database Search Results

11206398

Greenfield Farms

Greenfield, IN 46140

Inquiry Number: 5908924.3s

December 17, 2019

EDR Area / Corridor Report



6 Armstrong Road, 4th floor
Shelton, CT 06484
Toll Free: 800.352.0050
www.edrnet.com

TABLE OF CONTENTS

<u>SECTION</u>	<u>PAGE</u>
Executive Summary	ES1
Mapped Sites Summary	2
Key Map	2
Map Findings Summary	3
Focus Maps	7
Map Findings	25
Orphan Summary	OR-1
Government Records Searched/Data Currency Tracking	GR-1

Thank you for your business.
Please contact EDR at 1-800-352-0050
with any questions or comments.

Disclaimer - Copyright and Trademark Notice

This Report contains certain information obtained from a variety of public and other sources reasonably available to Environmental Data Resources, Inc. It cannot be concluded from this Report that coverage information for the target and surrounding properties does not exist from other sources. **NO WARRANTY EXPRESSED OR IMPLIED, IS MADE WHATSOEVER IN CONNECTION WITH THIS REPORT. ENVIRONMENTAL DATA RESOURCES, INC. SPECIFICALLY DISCLAIMS THE MAKING OF ANY SUCH WARRANTIES, INCLUDING WITHOUT LIMITATION, MERCHANTABILITY OR FITNESS FOR A PARTICULAR USE OR PURPOSE. ALL RISK IS ASSUMED BY THE USER. IN NO EVENT SHALL ENVIRONMENTAL DATA RESOURCES, INC. BE LIABLE TO ANYONE, WHETHER ARISING OUT OF ERRORS OR OMISSIONS, NEGLIGENCE, ACCIDENT OR ANY OTHER CAUSE, FOR ANY LOSS OF DAMAGE, INCLUDING, WITHOUT LIMITATION, SPECIAL, INCIDENTAL, CONSEQUENTIAL, OR EXEMPLARY DAMAGES. ANY LIABILITY ON THE PART OF ENVIRONMENTAL DATA RESOURCES, INC. IS STRICTLY LIMITED TO A REFUND OF THE AMOUNT PAID FOR THIS REPORT.** Purchaser accepts this Report "AS IS". Any analyses, estimates, ratings, environmental risk levels or risk codes provided in this Report are provided for illustrative purposes only, and are not intended to provide, nor should they be interpreted as providing any facts regarding, or prediction or forecast of, any environmental risk for any property. Only a Phase I Environmental Site Assessment performed by an environmental professional can provide information regarding the environmental risk for any property. Additionally, the information provided in this Report is not to be construed as legal advice.

Copyright 2019 by Environmental Data Resources, Inc. All rights reserved. Reproduction in any media or format, in whole or in part, of any report or map of Environmental Data Resources, Inc., or its affiliates, is prohibited without prior written permission.

EDR and its logos (including Sanborn and Sanborn Map) are trademarks of Environmental Data Resources, Inc. or its affiliates. All other trademarks used herein are the property of their respective owners.

EXECUTIVE SUMMARY

A search of available environmental records was conducted by Environmental Data Resources, Inc (EDR). The report was designed to assist parties seeking to meet the search requirements of EPA's Standards and Practices for All Appropriate Inquiries (40 CFR Part 312), the ASTM Standard Practice for Environmental Site Assessments (E 1527-13), the ASTM Standard Practice for Environmental Site Assessments for Forestland or Rural Property (E 2247-16), the ASTM Standard Practice for Limited Environmental Due Diligence: Transaction Screen Process (E 1528-14) or custom requirements developed for the evaluation of environmental risk associated with a parcel of real estate.

SUBJECT PROPERTY INFORMATION

ADDRESS

GREENFIELD FARMS
GREENFIELD, IN 46140

TARGET PROPERTY SEARCH RESULTS

The Target Property was identified in the following databases.

Page Numbers and Map Identifications refer to the EDR Area/Corridor Report where detailed data on individual sites can be reviewed.

Sites listed in ***bold italics*** are in multiple databases.

ADDITIONAL ENVIRONMENTAL RECORDS

Records of Emergency Release Reports

IN SPILLS: Spills Incidents

A review of the IN SPILLS list, as provided by EDR, and dated 07/31/2019 has revealed that there is 1 IN SPILLS site within the requested target property.

<u>Site</u>	<u>Address</u>	<u>Map ID / Focus Map(s)</u>	<u>Page</u>
Not reported Facility Id: 200204134	633 E 200S	5 / 8	25

Other Ascertainable Records

FINDS: Facility Index System/Facility Registry System

A review of the FINDS list, as provided by EDR, and dated 08/12/2019 has revealed that there are 2 FINDS sites within the requested target property.

<u>Site</u>	<u>Address</u>	<u>Map ID / Focus Map(s)</u>	<u>Page</u>
SUGAR CREEK BAPTIST Registry ID:: 110058608403	400 S CR 100 W	1 / 5	24
REDDICK PROPERTY FAR Registry ID:: 110058785505	1230 S MERIDIAN RD	A3 / 5	24

EXECUTIVE SUMMARY

IN ASBESTOS: Asbestos Notification Listing

A review of the IN ASBESTOS list, as provided by EDR, and dated 07/25/2019 has revealed that there are 2 IN ASBESTOS sites within the requested target property.

<u>Site</u>	<u>Address</u>	<u>Map ID / Focus Map(s)</u>	<u>Page</u>
Not reported	1230 SOUTH MERIDIAN	A2 / 5	24
Not reported	1230 SOUTH MERIDIAN	A4 / 5	25

IN CFO: Confined Feeding Operations

A review of the IN CFO list, as provided by EDR, and dated 11/09/2018 has revealed that there is 1 IN CFO site within the requested target property.

<u>Site</u>	<u>Address</u>	<u>Map ID / Focus Map(s)</u>	<u>Page</u>
ELI LILLY & COMPANY Regulatory: 6016		6 / 8	26

SURROUNDING SITES: SEARCH RESULTS

Surrounding sites were identified in the following databases.

Page Numbers and Map Identifications refer to the EDR Area/Corridor Report where detailed data on individual sites can be reviewed.

Sites listed in ***bold italics*** are in multiple databases.

Unmappable (orphan) sites are not considered in the foregoing analysis.

STANDARD ENVIRONMENTAL RECORDS

Federal CERCLIS NFRAP site list

SEMS-ARCHIVE: Superfund Enterprise Management System Archive

A review of the SEMS-ARCHIVE list, as provided by EDR, and dated 10/25/2019 has revealed that there is 1 SEMS-ARCHIVE site within approximately 0.5 miles of the requested target property.

<u>Site</u>	<u>Address</u>	<u>Direction / Distance</u>	<u>Map ID / Focus Map(s)</u>	<u>Page</u>
<i>ELI LILLY AND COMPAN</i> Site ID: 0501372 EPA Id: IND016354755	<i>2001 W MAIN ST</i>	<i>E 1/8 - 1/4 (0.229 mi.)</i>	<i>F25 / 2</i>	<i>145</i>

Federal RCRA CORRACTS facilities list

CORRACTS: Corrective Action Report

A review of the CORRACTS list, as provided by EDR, and dated 06/24/2019 has revealed that there are 2

EXECUTIVE SUMMARY

CORRACTS sites within approximately 1 mile of the requested target property.

<u>Site</u>	<u>Address</u>	<u>Direction / Distance</u>	<u>Map ID / Focus Map(s)</u>	<u>Page</u>
ADVANCE PETROLEUM EPA ID:: IND980590814	804 W OSAGE ST	NNE 1/2 - 1 (0.716 mi.)	29 / 3	179
INDIANA DEPARTMENT O EPA ID:: IND000715185	32 SOUTH BROADWAY ST	NNE 1/2 - 1 (0.814 mi.)	30 / 3	197

Federal RCRA generators list

RCRA-LQG: RCRA - Large Quantity Generators

A review of the RCRA-LQG list, as provided by EDR, and dated 06/24/2019 has revealed that there are 2 RCRA-LQG sites within approximately 0.25 miles of the requested target property.

<u>Site</u>	<u>Address</u>	<u>Direction / Distance</u>	<u>Map ID / Focus Map(s)</u>	<u>Page</u>
COVANCE LABORATORIES EPA ID:: INR000125047	671 S MERIDIAN RD	E 0 - 1/8 (0.004 mi.)	B8 / 5	95
EUROFINS FOOD CHEMIS EPA ID:: INR000145839	671 S MERIDIAN RD BL	E 0 - 1/8 (0.004 mi.)	B9 / 5	113

RCRA-SQG: RCRA - Small Quantity Generators

A review of the RCRA-SQG list, as provided by EDR, and dated 06/24/2019 has revealed that there is 1 RCRA-SQG site within approximately 0.25 miles of the requested target property.

<u>Site</u>	<u>Address</u>	<u>Direction / Distance</u>	<u>Map ID / Focus Map(s)</u>	<u>Page</u>
ELI LILLY AND COMPAN EPA ID:: IND016354755	2001 W MAIN ST	E 1/8 - 1/4 (0.229 mi.)	F25 / 2	145

RCRA-VSQG: RCRA - Very Small Quantity Generators (Formerly Conditionally Exempt Small Quantity Generators)

A review of the RCRA-VSQG list, as provided by EDR, and dated 06/24/2019 has revealed that there are 2 RCRA-VSQG sites within approximately 0.25 miles of the requested target property.

<u>Site</u>	<u>Address</u>	<u>Direction / Distance</u>	<u>Map ID / Focus Map(s)</u>	<u>Page</u>
INSKEEPS AUTO MART I EPA ID:: IND055406656	2651 W MAIN ST	N 1/8 - 1/4 (0.131 mi.)	14 / 2	118
RUSS DELLEN INCORPOR EPA ID:: IND038240008	2640 W MAIN STREET	N 1/8 - 1/4 (0.181 mi.)	E20 / 2	130

EXECUTIVE SUMMARY

State and tribal leaking storage tank lists

IN LUST: Lust Leaking Underground Storage Tank List

A review of the IN LUST list, as provided by EDR, and dated 08/02/2019 has revealed that there are 4 IN LUST sites within approximately 0.5 miles of the requested target property.

<u>Site</u>	<u>Address</u>	<u>Direction / Distance</u>	<u>Map ID / Focus Map(s)</u>	<u>Page</u>
DAILEY OIL INCORPORA Facility Id: 9196 Description: NFA-Unconditional Closure	2201 W MAIN ST	N 0 - 1/8 (0.115 mi.)	C13 / 2	116
COVANCE LABORATORIES Facility Id: 1594 Description: NFA-Unconditional Closure Description: NFA-Conditional Closure	671 S MERIDIAN RD	E 1/8 - 1/4 (0.229 mi.)	F22 / 2	135
KMART 9013 Facility Id: 5050 Description: Discontinued (active)	2190 W MAIN ST	NNE 1/8 - 1/4 (0.234 mi.)	26 / 2	175
NATIONWISE AUTO PART Facility Id: 13079 Description: NFA-Unconditional Closure	2040 W MAIN ST	NE 1/8 - 1/4 (0.243 mi.)	27 / 2	176

State and tribal registered storage tank lists

IN UST: Indiana Registered Underground Storage Tanks

A review of the IN UST list, as provided by EDR, and dated 08/02/2019 has revealed that there are 8 IN UST sites within approximately 0.25 miles of the requested target property.

<u>Site</u>	<u>Address</u>	<u>Direction / Distance</u>	<u>Map ID / Focus Map(s)</u>	<u>Page</u>
DAILEY OIL INCORPORA Tank Status: Permanently Out of Service Facility Id: 9196	2201 W MAIN ST	N 0 - 1/8 (0.115 mi.)	C13 / 2	116
INSKEEPS AUTO MART I Tank Status: Permanently Out of Service Facility Id: 16369	2651 W MAIN ST	N 1/8 - 1/4 (0.131 mi.)	14 / 2	118
HOWDY CHEVROLET INCO Tank Status: Permanently Out of Service Facility Id: 4564	2415 W MAIN ST	N 1/8 - 1/4 (0.131 mi.)	D16 / 2	124
VACANT Tank Status: Permanently Out of Service Facility Id: 22484	2260 W MAIN ST	N 1/8 - 1/4 (0.174 mi.)	18 / 2	128
RUSS DELLEN INCORPOR Tank Status: Permanently Out of Service Facility Id: 9321	2640 W MAIN ST	N 1/8 - 1/4 (0.181 mi.)	E19 / 2	129
COVANCE LABORATORIES Tank Status: Permanently Out of Service Tank Status: Currently in use Facility Id: 1594	671 S MERIDIAN RD	E 1/8 - 1/4 (0.229 mi.)	F22 / 2	135
KMART 9013	2190 W MAIN ST	NNE 1/8 - 1/4 (0.234 mi.)	26 / 2	175

EXECUTIVE SUMMARY

Tank Status: Permanently Out of Service

Facility Id: 5050

NATIONWISE AUTO PART **2040 W MAIN ST** **NE 1/8 - 1/4 (0.243 mi.)** **27 / 2** **176**

Tank Status: Permanently Out of Service

Facility Id: 13079

State and tribal institutional control / engineering control registries

IN AUL: Sites with Restrictions

A review of the IN AUL list, as provided by EDR, and dated 08/06/2019 has revealed that there is 1 IN AUL site within approximately 0.5 miles of the requested target property.

<u>Site</u>	<u>Address</u>	<u>Direction / Distance</u>	<u>Map ID / Focus Map(s)</u>	<u>Page</u>
ELI LILLY & COMPANY Facility Id: 1594	2001 W MAIN ST	E 1/8 - 1/4 (0.229 mi.)	F21 / 2	134

ADDITIONAL ENVIRONMENTAL RECORDS

Local Lists of Landfill / Solid Waste Disposal Sites

IN SWRCY: Recycling Facilities

A review of the IN SWRCY list, as provided by EDR, and dated 04/01/2019 has revealed that there are 2 IN SWRCY sites within approximately 0.5 miles of the requested target property.

<u>Site</u>	<u>Address</u>	<u>Direction / Distance</u>	<u>Map ID / Focus Map(s)</u>	<u>Page</u>
GBB - LEGACY THEATRE	2347 W MAIN ST	N 1/8 - 1/4 (0.131 mi.)	15 / 2	122
CALVARY BAPTIST CHUR	1450 W MAIN ST	ENE 1/4 - 1/2 (0.459 mi.)	28 / 2	177

Other Ascertainable Records

RCRA NonGen / NLR: RCRA - Non Generators / No Longer Regulated

A review of the RCRA NonGen / NLR list, as provided by EDR, and dated 06/24/2019 has revealed that there is 1 RCRA NonGen / NLR site within approximately 0.25 miles of the requested target property.

<u>Site</u>	<u>Address</u>	<u>Direction / Distance</u>	<u>Map ID / Focus Map(s)</u>	<u>Page</u>
HOWDY CHEVROLET INC EPA ID:: IND016353922	2415 W MAIN ST	N 1/8 - 1/4 (0.131 mi.)	D17 / 2	125

EXECUTIVE SUMMARY

FUDS: Formerly Used Defense Sites

A review of the FUDS list, as provided by EDR, and dated 05/15/2019 has revealed that there is 1 FUDS site within approximately 1 mile of the requested target property.

<u>Site</u>	<u>Address</u>	<u>Direction / Distance</u>	<u>Map ID / Focus Map(s)</u>	<u>Page</u>
AIR FORCE PLANT #26		SE 1/2 - 1 (0.847 mi.)	31 / 9	202

IN IND WASTE: Industrial Waste Sites Listing

A review of the IN IND WASTE list, as provided by EDR, and dated 08/04/2015 has revealed that there is 1 IN IND WASTE site within approximately 0.25 miles of the requested target property.

<u>Site</u>	<u>Address</u>	<u>Direction / Distance</u>	<u>Map ID / Focus Map(s)</u>	<u>Page</u>
ELI LILLY & CO GREEN Regulatory: IND016354755	WEST NATIONAL RD-US	E 1/8 - 1/4 (0.229 mi.)	F23 / 2	142

IN MANIFEST: Hazardous Waste Manifest Data

A review of the IN MANIFEST list, as provided by EDR, and dated 12/31/2017 has revealed that there are 5 IN MANIFEST sites within approximately 0.25 miles of the requested target property.

<u>Site</u>	<u>Address</u>	<u>Direction / Distance</u>	<u>Map ID / Focus Map(s)</u>	<u>Page</u>
COVANCE LABORATORIES EPA ID: INR000125047	671 S MERIDIAN RD	E 0 - 1/8 (0.004 mi.)	B7 / 5	27
INSKEEPS AUTO MART I EPA ID: IND055406656	2651 W MAIN ST	N 1/8 - 1/4 (0.131 mi.)	14 / 2	118
HOWDY CHEVROLET INC EPA ID: IND016353922	2415 W MAIN ST	N 1/8 - 1/4 (0.131 mi.)	D17 / 2	125
RUSS DELLEN INCORPOR EPA ID: IND038240008	2640 W MAIN STREET	N 1/8 - 1/4 (0.181 mi.)	E20 / 2	130
ELI LILLY AND COMPAN EPA ID: IND016354755	2001 W MAIN ST	E 1/8 - 1/4 (0.229 mi.)	F25 / 2	145

MN MANIFEST: Hazardous Waste Manifest Data

A review of the MN MANIFEST list, as provided by EDR, and dated 06/30/2016 has revealed that there is 1 MN MANIFEST site within approximately 0.25 miles of the requested target property.

<u>Site</u>	<u>Address</u>	<u>Direction / Distance</u>	<u>Map ID / Focus Map(s)</u>	<u>Page</u>
ELI LILLY CO INC	HIGHWAY 40 W & WASHI	E 1/8 - 1/4 (0.229 mi.)	F24 / 2	144

WI MANIFEST: Hazardous Waste Manifest Data

A review of the WI MANIFEST list, as provided by EDR, and dated 05/31/2018 has revealed that there is 1 WI MANIFEST site within approximately 0.25 miles of the requested target property.

<u>Site</u>	<u>Address</u>	<u>Direction / Distance</u>	<u>Map ID / Focus Map(s)</u>	<u>Page</u>
ELI LILLY & CO GREEN	WEST NATIONAL RD-US	E 1/8 - 1/4 (0.229 mi.)	F23 / 2	142

EXECUTIVE SUMMARY

ACT Status: A
FID: 0
EPA ID: IND016354755

IN OISC: Office of Indiana State Chemist Database

A review of the IN OISC list, as provided by EDR, and dated 09/16/2019 has revealed that there is 1 IN OISC site within approximately 0.25 miles of the requested target property.

<u>Site</u>	<u>Address</u>	<u>Direction / Distance</u>	<u>Map ID / Focus Map(s)</u>	<u>Page</u>
Not reported	1542 SOUTH MERIDIAN	W 0 - 1/8 (0.011 mi.)	10 / 5	115

EDR HIGH RISK HISTORICAL RECORDS

EDR Exclusive Records

EDR Hist Auto: EDR Exclusive Historical Auto Stations

A review of the EDR Hist Auto list, as provided by EDR, has revealed that there are 2 EDR Hist Auto sites within approximately 0.125 miles of the requested target property.

<u>Site</u>	<u>Address</u>	<u>Direction / Distance</u>	<u>Map ID / Focus Map(s)</u>	<u>Page</u>
GRANTS TRANSMISSION	2751 W MAIN ST	N 0 - 1/8 (0.057 mi.)	11 / 2	115
COUCHS TRUCK CENTER	2201 W MAIN ST	N 0 - 1/8 (0.115 mi.)	C12 / 2	116

MAPPED SITES SUMMARY

Target Property:
 GREENFIELD FARMS
 GREENFIELD, IN 46140

MAP ID / FOCUS MAP	SITE NAME	ADDRESS	DATABASE ACRONYMS	DIST (ft. & mi.) DIRECTION
1 / 5	SUGAR CREEK BAPTIST	400 S CR 100 W	FINDS	TP
A2 / 5		1230 SOUTH MERIDIAN	IN ASBESTOS	TP
A3 / 5	REDDICK PROPERTY FAR	1230 S MERIDIAN RD	FINDS	TP
A4 / 5		1230 SOUTH MERIDIAN	IN ASBESTOS	TP
5 / 8		633 E 200S	IN SPILLS	TP
6 / 8	ELI LILLY & COMPANY		IN CFO	TP
B7 / 5	COVANCE LABORATORIES	671 S MERIDIAN RD	IN MANIFEST, IN NPDES, IN TIER 2	20 0.004 East
B8 / 5	COVANCE LABORATORIES	671 S MERIDIAN RD	RCRA-LQG	20 0.004 East
B9 / 5	EUROFINS FOOD CHEMIS	671 S MERIDIAN RD BL	RCRA-LQG	20 0.004 East
10 / 5		1542 SOUTH MERIDIAN	IN OISC	60 0.011 West
11 / 2	GRANTS TRANSMISSION	2751 W MAIN ST	EDR Hist Auto	302 0.057 North
C12 / 2	COUCHS TRUCK CENTER	2201 W MAIN ST	EDR Hist Auto	609 0.115 North
C13 / 2	DAILEY OIL INCORPORA	2201 W MAIN ST	IN LUST, IN UST	609 0.115 North
14 / 2	INSKEEPS AUTO MART I	2651 W MAIN ST	RCRA-VSQQ, IN UST, FINDS, ECHO, IN MANIF...	692 0.131 North
15 / 2	GBB - LEGACY THEATRE	2347 W MAIN ST	IN SWRCY	693 0.131 North
D16 / 2	HOWDY CHEVROLET INCO	2415 W MAIN ST	IN UST	693 0.131 North
D17 / 2	HOWDY CHEVROLET INC	2415 W MAIN ST	RCRA NonGen / NLR, FINDS, ECHO, IN MANIF...	693 0.131 North
18 / 2	VACANT	2260 W MAIN ST	IN UST	921 0.174 North
E19 / 2	RUSS DELLEN INCORPOR	2640 W MAIN ST	IN UST	958 0.181 North
E20 / 2	RUSS DELLEN INCORPOR	2640 W MAIN STREET	RCRA-VSQQ, FINDS, ECHO, IN MANIFEST	958 0.181 North
F21 / 2	ELI LILLY & COMPANY	2001 W MAIN ST	IN AUL	1207 0.229 East
F22 / 2	COVANCE LABORATORIES	671 S MERIDIAN RD	IN LUST, IN UST, IN TIER 2	1207 0.229 East
F23 / 2	ELI LILLY & CO GREEN	WEST NATIONAL RD-US	IN IND WASTE, WI MANIFEST	1207 0.229 East
F24 / 2	ELI LILLY CO INC	HIGHWAY 40 W & WASHI	MN MANIFEST	1207 0.229 East
F25 / 2	ELI LILLY AND COMPAN	2001 W MAIN ST	SEMS-ARCHIVE, RCRA-SQG, FINDS, ECHO, IN ...	1207 0.229 East
26 / 2	KMART 9013	2190 W MAIN ST	IN LUST, IN UST, IN TIER 2	1236 0.234 NNE
27 / 2	NATIONWISE AUTO PART	2040 W MAIN ST	IN LUST, IN UST	1281 0.243 NE
28 / 2	CALVARY BAPTIST CHUR	1450 W MAIN ST	IN SWRCY	2422 0.459 ENE
29 / 3	ADVANCE PETROLEUM	804 W OSAGE ST	SEMS-ARCHIVE, CORRACTS, RCRA-TSDF, IN SC.3778	0.716 NNE
30 / 3	INDIANA DEPARTMENT O	32 SOUTH BROADWAY ST	SEMS-ARCHIVE, CORRACTS, RCRA-VSQQ, FINDS	4300 0.814 NNE
31 / 9	AIR FORCE PLANT #26		FUDS	4472 0.847 SE

Key Map - 5908924.3s



- ▲ Sites
- ▬ Target Property
- ▬ Search Buffer
- ▬ Focus Map - No Sites
- Focus Map - Sites
- National Priority List Sites
- Dept. Defense Sites
- Indian Reservations BIA



SITE NAME: 11206398
ADDRESS: Greenfield Farms
CITY/STATE: Greenfield IN
ZIP: 46140

CLIENT: GHD
CONTACT: Laura Grana
INQUIRY #: 5908924.3s
DATE: 12/17/19

3:39 PM

MAP FINDINGS SUMMARY

Database	Search Distance (Miles)	Target Property	< 1/8	1/8 - 1/4	1/4 - 1/2	1/2 - 1	> 1	Total Plotted
<u>STANDARD ENVIRONMENTAL RECORDS</u>								
<i>Federal NPL site list</i>								
NPL	1.000		0	0	0	0	NR	0
Proposed NPL	1.000		0	0	0	0	NR	0
NPL LIENS	1.000		0	0	0	0	NR	0
<i>Federal Delisted NPL site list</i>								
Delisted NPL	1.000		0	0	0	0	NR	0
<i>Federal CERCLIS list</i>								
FEDERAL FACILITY	0.500		0	0	0	NR	NR	0
SEMS	0.500		0	0	0	NR	NR	0
<i>Federal CERCLIS NFRAP site list</i>								
SEMS-ARCHIVE	0.500		0	1	0	NR	NR	1
<i>Federal RCRA CORRACTS facilities list</i>								
CORRACTS	1.000		0	0	0	2	NR	2
<i>Federal RCRA non-CORRACTS TSD facilities list</i>								
RCRA-TSDF	0.500		0	0	0	NR	NR	0
<i>Federal RCRA generators list</i>								
RCRA-LQG	0.250		2	0	NR	NR	NR	2
RCRA-SQG	0.250		0	1	NR	NR	NR	1
RCRA-VSQG	0.250		0	2	NR	NR	NR	2
<i>Federal institutional controls / engineering controls registries</i>								
LUCIS	0.500		0	0	0	NR	NR	0
US ENG CONTROLS	0.500		0	0	0	NR	NR	0
US INST CONTROL	0.500		0	0	0	NR	NR	0
<i>Federal ERNS list</i>								
ERNS	TP		NR	NR	NR	NR	NR	0
<i>State- and tribal - equivalent CERCLIS</i>								
IN SHWS	1.000		0	0	0	0	NR	0
<i>State and tribal landfill and/or solid waste disposal site lists</i>								
IN OPEN DUMPS	0.500		0	0	0	NR	NR	0
IN SWF/LF	0.500		0	0	0	NR	NR	0
<i>State and tribal leaking storage tank lists</i>								
IN LUST	0.500		1	3	0	NR	NR	4
INDIAN LUST	0.500		0	0	0	NR	NR	0
<i>State and tribal registered storage tank lists</i>								
FEMA UST	0.250		0	0	NR	NR	NR	0

MAP FINDINGS SUMMARY

Database	Search Distance (Miles)	Target Property	< 1/8	1/8 - 1/4	1/4 - 1/2	1/2 - 1	> 1	Total Plotted
IN UST	0.250		1	7	NR	NR	NR	8
IN AST	0.125		0	NR	NR	NR	NR	0
INDIAN UST	0.250		0	0	NR	NR	NR	0
State and tribal institutional control / engineering control registries								
IN AUL	0.500		0	1	0	NR	NR	1
State and tribal voluntary cleanup sites								
IN SCP	0.500		0	0	0	NR	NR	0
IN VCP	0.500		0	0	0	NR	NR	0
INDIAN VCP	0.500		0	0	0	NR	NR	0
State and tribal Brownfields sites								
IN BROWNFIELDS	0.500		0	0	0	NR	NR	0
<u>ADDITIONAL ENVIRONMENTAL RECORDS</u>								
Local Brownfield lists								
US BROWNFIELDS	0.500		0	0	0	NR	NR	0
Local Lists of Landfill / Solid Waste Disposal Sites								
IN SWTIRE	0.500		0	0	0	NR	NR	0
IN SWRCY	0.500		0	1	1	NR	NR	2
INDIAN ODI	0.500		0	0	0	NR	NR	0
DEBRIS REGION 9	0.500		0	0	0	NR	NR	0
ODI	0.500		0	0	0	NR	NR	0
IHS OPEN DUMPS	0.500		0	0	0	NR	NR	0
Local Lists of Hazardous waste / Contaminated Sites								
US HIST CDL	TP		NR	NR	NR	NR	NR	0
IN CDL	TP		NR	NR	NR	NR	NR	0
IN DEL SHWS	1.000		0	0	0	0	NR	0
US CDL	TP		NR	NR	NR	NR	NR	0
IN PFAS	0.500		0	0	0	NR	NR	0
Local Land Records								
LIENS 2	TP		NR	NR	NR	NR	NR	0
Records of Emergency Release Reports								
HMIRS	TP		NR	NR	NR	NR	NR	0
IN SPILLS	TP	1	NR	NR	NR	NR	NR	1
IN SPILLS 90	TP		NR	NR	NR	NR	NR	0
IN SPILLS 80	TP		NR	NR	NR	NR	NR	0
Other Ascertainable Records								
RCRA NonGen / NLR	0.250		0	1	NR	NR	NR	1
FUDS	1.000		0	0	0	1	NR	1

MAP FINDINGS SUMMARY

Database	Search Distance (Miles)	Target Property	< 1/8	1/8 - 1/4	1/4 - 1/2	1/2 - 1	> 1	Total Plotted
DOD	1.000		0	0	0	0	NR	0
SCRD DRYCLEANERS	0.500		0	0	0	NR	NR	0
US FIN ASSUR	TP		NR	NR	NR	NR	NR	0
EPA WATCH LIST	TP		NR	NR	NR	NR	NR	0
2020 COR ACTION	0.250		0	0	NR	NR	NR	0
TSCA	TP		NR	NR	NR	NR	NR	0
TRIS	TP		NR	NR	NR	NR	NR	0
SSTS	TP		NR	NR	NR	NR	NR	0
ROD	1.000		0	0	0	0	NR	0
RMP	TP		NR	NR	NR	NR	NR	0
RAATS	TP		NR	NR	NR	NR	NR	0
PRP	TP		NR	NR	NR	NR	NR	0
PADS	TP		NR	NR	NR	NR	NR	0
ICIS	TP		NR	NR	NR	NR	NR	0
FTTS	TP		NR	NR	NR	NR	NR	0
MLTS	TP		NR	NR	NR	NR	NR	0
COAL ASH DOE	TP		NR	NR	NR	NR	NR	0
COAL ASH EPA	0.500		0	0	0	NR	NR	0
PCB TRANSFORMER	TP		NR	NR	NR	NR	NR	0
RADINFO	TP		NR	NR	NR	NR	NR	0
HIST FTTS	TP		NR	NR	NR	NR	NR	0
DOT OPS	TP		NR	NR	NR	NR	NR	0
CONSENT	1.000		0	0	0	0	NR	0
INDIAN RESERV	1.000		0	0	0	0	NR	0
FUSRAP	1.000		0	0	0	0	NR	0
UMTRA	0.500		0	0	0	NR	NR	0
LEAD SMELTERS	TP		NR	NR	NR	NR	NR	0
US AIRS	TP		NR	NR	NR	NR	NR	0
US MINES	0.250		0	0	NR	NR	NR	0
ABANDONED MINES	0.250		0	0	NR	NR	NR	0
FINDS	TP	2	NR	NR	NR	NR	NR	2
UXO	1.000		0	0	0	0	NR	0
ECHO	TP		NR	NR	NR	NR	NR	0
DOCKET HWC	TP		NR	NR	NR	NR	NR	0
FUELS PROGRAM	0.250		0	0	NR	NR	NR	0
IN AIRS	TP		NR	NR	NR	NR	NR	0
IN ASBESTOS	TP	2	NR	NR	NR	NR	NR	2
IN BULK	0.250		0	0	NR	NR	NR	0
IN CFO	TP	1	NR	NR	NR	NR	NR	1
IN COAL ASH	0.500		0	0	0	NR	NR	0
IN DRYCLEANERS	0.250		0	0	NR	NR	NR	0
IN Financial Assurance	TP		NR	NR	NR	NR	NR	0
IN IND WASTE	0.250		0	1	NR	NR	NR	1
IN MANIFEST	0.250		1	4	NR	NR	NR	5
MN MANIFEST	0.250		0	1	NR	NR	NR	1
WI MANIFEST	0.250		0	1	NR	NR	NR	1
IN NPDES	TP		NR	NR	NR	NR	NR	0
IN OISC	0.250		1	0	NR	NR	NR	1
IN TIER 2	TP		NR	NR	NR	NR	NR	0
IN UIC	TP		NR	NR	NR	NR	NR	0
MINES MRDS	TP		NR	NR	NR	NR	NR	0

MAP FINDINGS SUMMARY

Database	Search Distance (Miles)	Target Property	< 1/8	1/8 - 1/4	1/4 - 1/2	1/2 - 1	> 1	Total Plotted
<u>EDR HIGH RISK HISTORICAL RECORDS</u>								
<i>EDR Exclusive Records</i>								
EDR MGP	1.000		0	0	0	0	NR	0
EDR Hist Auto	0.125		2	NR	NR	NR	NR	2
EDR Hist Cleaner	0.125		0	NR	NR	NR	NR	0
<u>EDR RECOVERED GOVERNMENT ARCHIVES</u>								
<i>Exclusive Recovered Govt. Archives</i>								
IN RGA HWS	TP		NR	NR	NR	NR	NR	0
IN RGA LF	TP		NR	NR	NR	NR	NR	0
IN RGA LUST	TP		NR	NR	NR	NR	NR	0
- Totals --		6	8	24	1	3	0	42

NOTES:

TP = Target Property

NR = Not Requested at this Search Distance

Sites may be listed in more than one database

MAPPED SITES SUMMARY - FOCUS MAP 1

Target Property:
GREENFIELD FARMS
GREENFIELD, IN 46140

MAP ID / FOCUS MAP	SITE NAME	ADDRESS	DATABASE ACRONYMS	DIST (ft. & mi.) DIRECTION
-----------------------	-----------	---------	-------------------	-------------------------------

NO MAPPED SITES FOUND

Focus Map - 2 - 5908924.3s

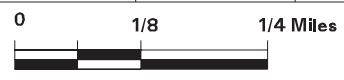
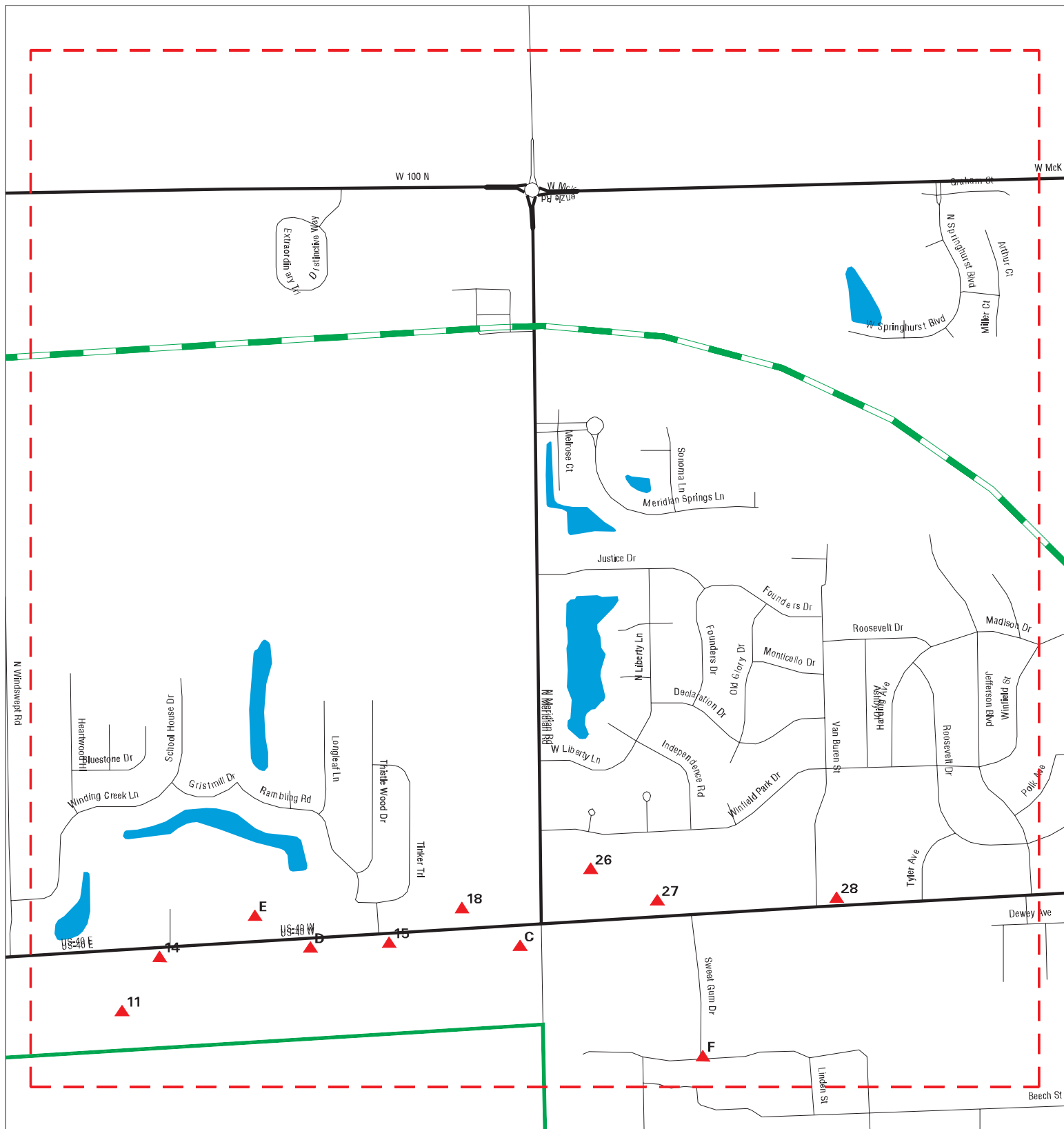

- ▲ Sites
- - - Target Property
- - - Search Buffer
- - - Focus Map - No Sites
- Focus Map - Sites
- National Priority List Sites
- Dept. Defense Sites
- Indian Reservations BIA

SITE NAME: 11206398
ADDRESS: Greenfield Farms
CITY/STATE: Greenfield IN
ZIP: 46140

CLIENT: GHD
CONTACT: Laura Grana
INQUIRY #: 5908924.3s
DATE: 12/17/19

MAPPED SITES SUMMARY - FOCUS MAP 2

Target Property:
 GREENFIELD FARMS
 GREENFIELD, IN 46140

MAP ID / FOCUS MAP	SITE NAME	ADDRESS	DATABASE ACRONYMS	DIST (ft. & mi.) DIRECTION
11 / 2	GRANTS TRANSMISSION	2751 W MAIN ST	EDR Hist Auto	302 0.057 North
C12 / 2	COUCHS TRUCK CENTER	2201 W MAIN ST	EDR Hist Auto	609 0.115 North
C13 / 2	DAILEY OIL INCORPORA	2201 W MAIN ST	IN LUST, IN UST	609 0.115 North
14 / 2	INSKEEPS AUTO MART I	2651 W MAIN ST	RCRA-VSQQ, IN UST, FINDS, ECHO, IN MANIF...	692 0.131 North
15 / 2	GBB - LEGACY THEATRE	2347 W MAIN ST	IN SWRCY	693 0.131 North
D16 / 2	HOWDY CHEVROLET INCO	2415 W MAIN ST	IN UST	693 0.131 North
D17 / 2	HOWDY CHEVROLET INC	2415 W MAIN ST	RCRA NonGen / NLR, FINDS, ECHO, IN MANIF...	693 0.131 North
18 / 2	VACANT	2260 W MAIN ST	IN UST	921 0.174 North
E19 / 2	RUSS DELLEN INCORPOR	2640 W MAIN ST	IN UST	958 0.181 North
E20 / 2	RUSS DELLEN INCORPOR	2640 W MAIN STREET	RCRA-VSQQ, FINDS, ECHO, IN MANIFEST	958 0.181 North
F21 / 2	ELI LILLY & COMPANY	2001 W MAIN ST	IN AUL	1207 0.229 East
F22 / 2	COVANCE LABORATORIES	671 S MERIDIAN RD	IN LUST, IN UST, IN TIER 2	1207 0.229 East
F23 / 2	ELI LILLY & CO GREEN	WEST NATIONAL RD-US	IN IND WASTE, WI MANIFEST	1207 0.229 East
F24 / 2	ELI LILLY CO INC	HIGHWAY 40 W & WASHI	MN MANIFEST	1207 0.229 East
F25 / 2	ELI LILLY AND COMPAN	2001 W MAIN ST	SEMS-ARCHIVE, RCRA-SQG, FINDS, ECHO, IN ...	1207 0.229 East
26 / 2	KMART 9013	2190 W MAIN ST	IN LUST, IN UST, IN TIER 2	1236 0.234 NNE
27 / 2	NATIONWISE AUTO PART	2040 W MAIN ST	IN LUST, IN UST	1281 0.243 NE
28 / 2	CALVARY BAPTIST CHUR	1450 W MAIN ST	IN SWRCY	2422 0.459 ENE

Focus Map - 3 - 5908924.3s



- ▲ Sites
- ↗ Target Property
- ↗ Search Buffer
- - - Focus Map - No Sites
- Focus Map - Sites
- National Priority List Sites
- Dept. Defense Sites
- Indian Reservations BIA

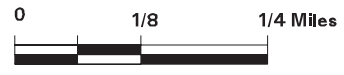

SITE NAME: 11206398
 ADDRESS: Greenfield Farms
 CITY/STATE: Greenfield IN
 ZIP: 46140

CLIENT: GHD
 CONTACT: Laura Grana
 INQUIRY #: 5908924.3s
 DATE: 12/17/19

MAPPED SITES SUMMARY - FOCUS MAP 3

Target Property:
 GREENFIELD FARMS
 GREENFIELD, IN 46140

MAP ID / FOCUS MAP	SITE NAME	ADDRESS	DATABASE ACRONYMS	DIST (ft. & mi.) DIRECTION
29 / 3	ADVANCE PETROLEUM	804 W OSAGE ST	SEMS-ARCHIVE, CORRACTS, RCRA-TSDF, IN SC.3778	0.716 NNE
30 / 3	INDIANA DEPARTMENT O	32 SOUTH BROADWAY ST	SEMS-ARCHIVE, CORRACTS, RCRA-VSQQ, FINDS4300	0.814 NNE

Focus Map - 4 - 5908924.3s



- ▲ Sites
- ▬ Target Property
- ▬ Search Buffer
- ▬ Focus Map - No Sites
- ▬ Focus Map - Sites
- National Priority List Sites
- Dept. Defense Sites
- Indian Reservations BIA

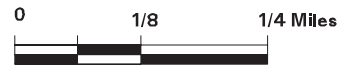

SITE NAME: 11206398
ADDRESS: Greenfield Farms
CITY/STATE: Greenfield IN
ZIP: 46140

CLIENT: GHD
CONTACT: Laura Grana
INQUIRY #: 5908924.3s
DATE: 12/17/19

MAPPED SITES SUMMARY - FOCUS MAP 4

Target Property:
GREENFIELD FARMS
GREENFIELD, IN 46140

MAP ID / FOCUS MAP	SITE NAME	ADDRESS	DATABASE ACRONYMS	DIST (ft. & mi.) DIRECTION
-----------------------	-----------	---------	-------------------	-------------------------------

NO MAPPED SITES FOUND

Focus Map - 5 - 5908924.3s

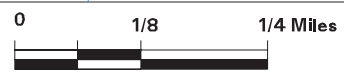
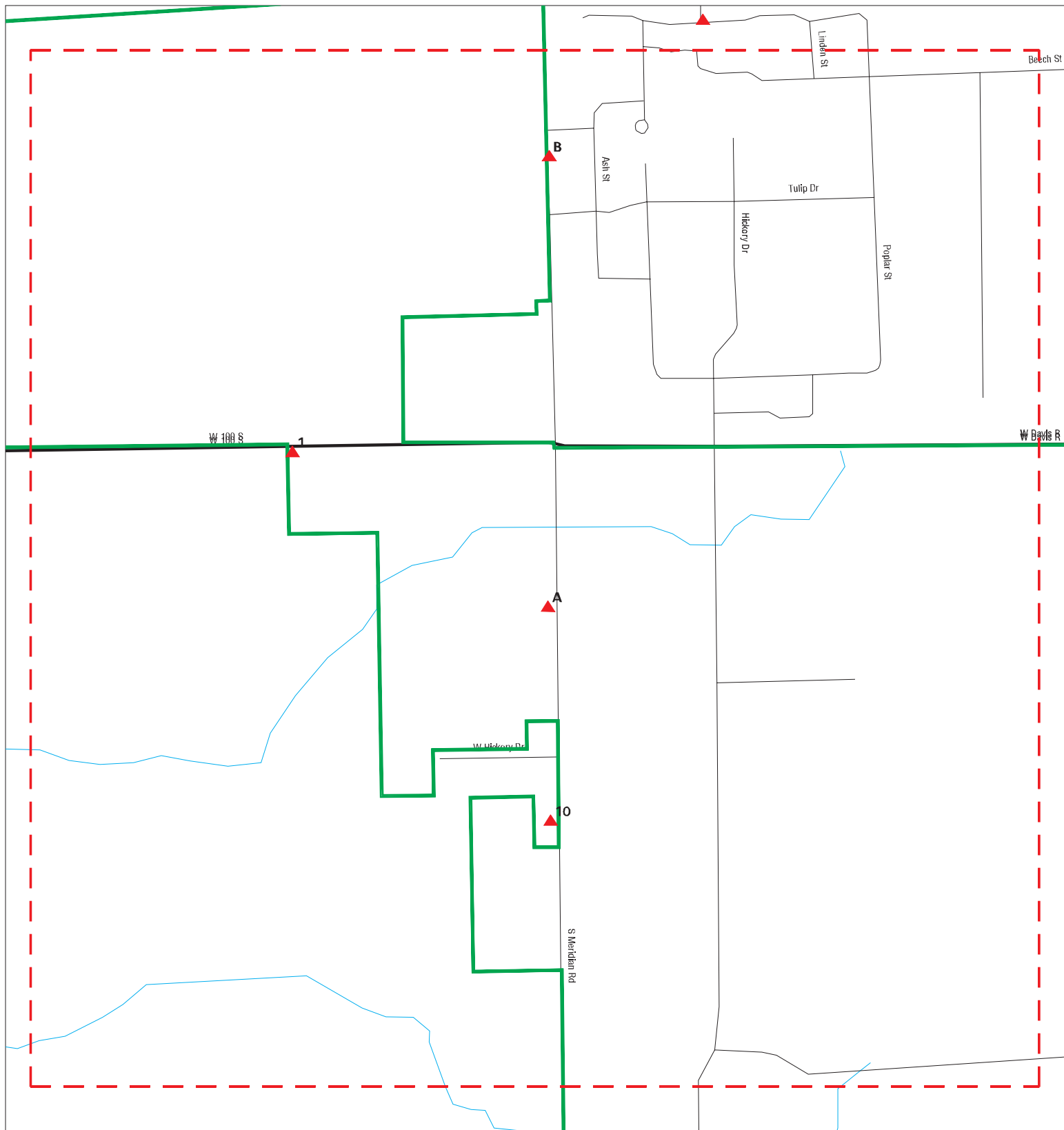

- Sites
- Target Property
- Search Buffer
- Focus Map - No Sites
- National Priority List Sites
- Dept. Defense Sites
- Indian Reservations BIA
- Focus Map - Sites

SITE NAME: 11206398
 ADDRESS: Greenfield Farms
 CITY/STATE: Greenfield IN
 ZIP: 46140

CLIENT: GHD
 CONTACT: Laura Grana
 INQUIRY #: 5908924.3s
 DATE: 12/17/19

MAPPED SITES SUMMARY - FOCUS MAP 5

Target Property:
 GREENFIELD FARMS
 GREENFIELD, IN 46140

MAP ID / FOCUS MAP	SITE NAME	ADDRESS	DATABASE ACRONYMS	DIST (ft. & mi.) DIRECTION		
1 / 5	SUGAR CREEK BAPTIST	400 S CR 100 W	FINDS			TP
A2 / 5		1230 SOUTH MERIDIAN	IN ASBESTOS			TP
A3 / 5	REDDICK PROPERTY FAR	1230 S MERIDIAN RD	FINDS			TP
A4 / 5		1230 SOUTH MERIDIAN	IN ASBESTOS			TP
B7 / 5	COVANCE LABORATORIES	671 S MERIDIAN RD	IN MANIFEST, IN NPDES, IN TIER 2	20	0.004	East
B8 / 5	COVANCE LABORATORIES	671 S MERIDIAN RD	RCRA-LQG	20	0.004	East
B9 / 5	EUROFINS FOOD CHEMIS	671 S MERIDIAN RD BL	RCRA-LQG	20	0.004	East
10 / 5		1542 SOUTH MERIDIAN	IN OISC	60	0.011	West

Focus Map - 6 - 5908924.3s



- ▲ Sites
- ↗ Target Property
- ↘ Search Buffer
- ↗ Focus Map - No Sites
- Focus Map - Sites
- National Priority List Sites
- Dept. Defense Sites
- Indian Reservations BIA



SITE NAME: 11206398
 ADDRESS: Greenfield Farms
 CITY/STATE: Greenfield IN
 ZIP: 46140

CLIENT: GHD
 CONTACT: Laura Grana
 INQUIRY #: 5908924.3s
 DATE: 12/17/19

MAPPED SITES SUMMARY - FOCUS MAP 6

Target Property:
GREENFIELD FARMS
GREENFIELD, IN 46140

MAP ID / FOCUS MAP	SITE NAME	ADDRESS	DATABASE ACRONYMS	DIST (ft. & mi.) DIRECTION
-----------------------	-----------	---------	-------------------	-------------------------------

NO MAPPED SITES FOUND

Focus Map - 7 - 5908924.3s

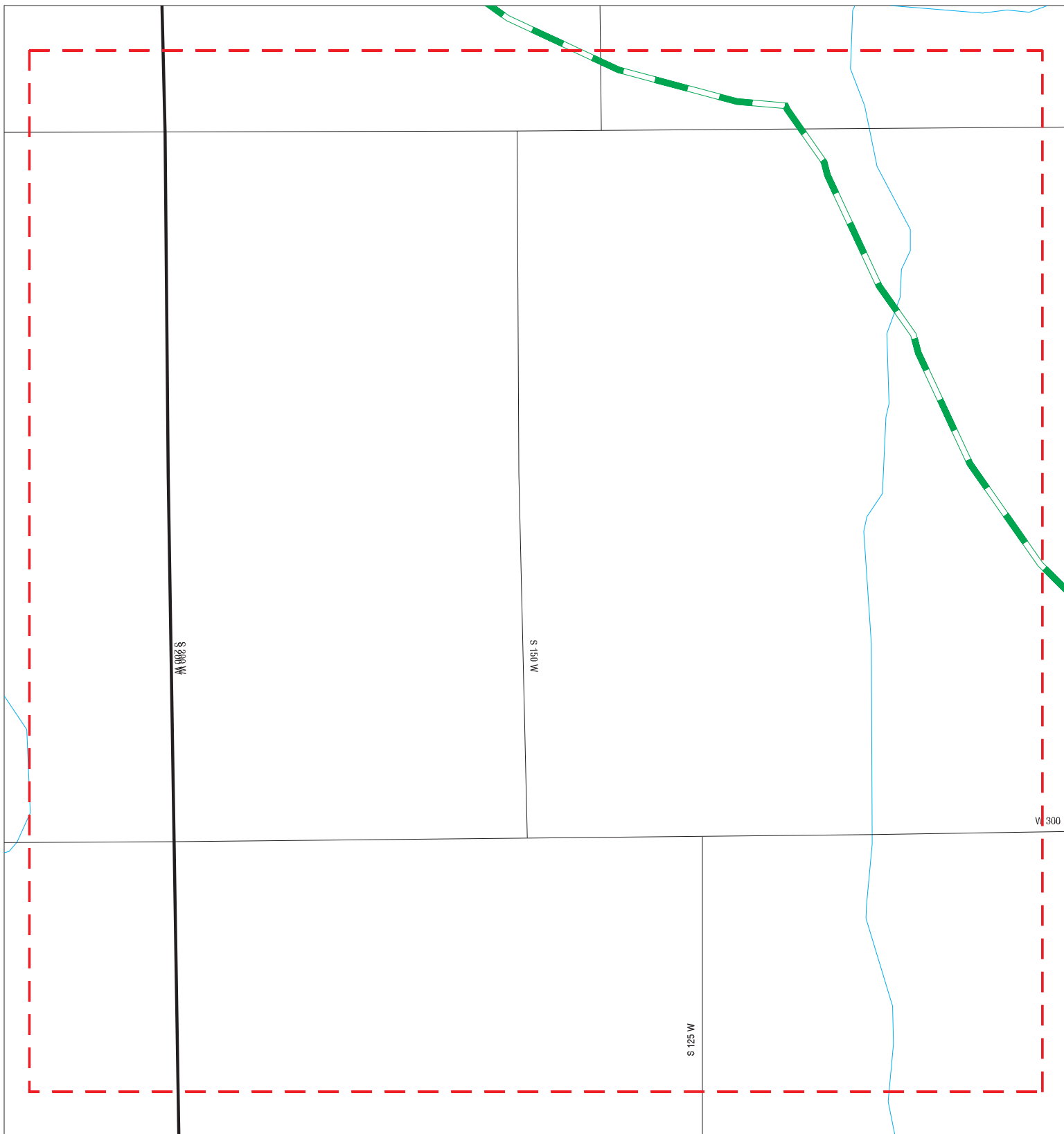

- ▲ Sites
- ↗ Target Property
- - - Search Buffer
- - - Focus Map - No Sites
- ↗ Focus Map - Sites
- National Priority List Sites
- Dept. Defense Sites
- Indian Reservations BIA



SITE NAME: 11206398
ADDRESS: Greenfield Farms
CITY/STATE: Greenfield IN
ZIP: 46140

CLIENT: GHD
CONTACT: Laura Grana
INQUIRY #: 5908924.3s
DATE: 12/17/19

MAPPED SITES SUMMARY - FOCUS MAP 7

Target Property:
GREENFIELD FARMS
GREENFIELD, IN 46140

MAP ID / FOCUS MAP	SITE NAME	ADDRESS	DATABASE ACRONYMS	DIST (ft. & mi.) DIRECTION
-----------------------	-----------	---------	-------------------	-------------------------------

NO MAPPED SITES FOUND

Focus Map - 8 - 5908924.3s

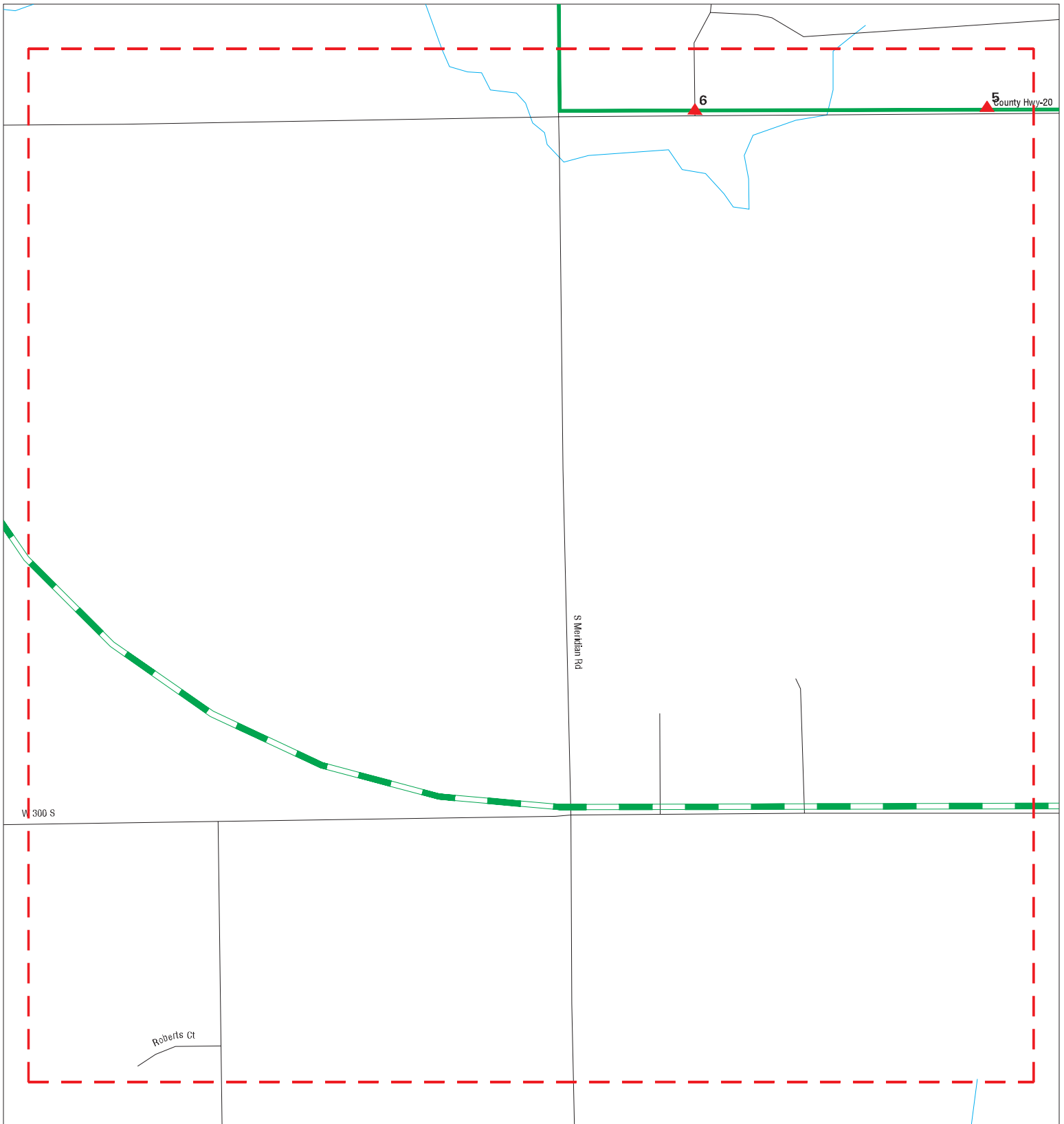

- ▲ Sites
- ▬ Target Property
- ▬ Search Buffer
- ▬ Focus Map - No Sites
- ▬ Focus Map - Sites
- National Priority List Sites
- Dept. Defense Sites
- Indian Reservations BIA



SITE NAME: 11206398
ADDRESS: Greenfield Farms
CITY/STATE: Greenfield IN
ZIP: 46140

CLIENT: GHD
CONTACT: Laura Grana
INQUIRY #: 5908924.3s
DATE: 12/17/19

MAPPED SITES SUMMARY - FOCUS MAP 8

Target Property:
GREENFIELD FARMS
GREENFIELD, IN 46140

MAP ID / FOCUS MAP	SITE NAME	ADDRESS	DATABASE ACRONYMS	DIST (ft. & mi.) DIRECTION
5 / 8		633 E 200S	IN SPILLS	TP
6 / 8	ELI LILLY & COMPANY		IN CFO	TP

Focus Map - 9 - 5908924.3s



- ▲ Sites
- - - Focus Map - Sites
- ▬ Target Property
- National Priority List Sites
- ▬ Search Buffer
- Dept. Defense Sites
- - - Focus Map - No Sites
- Indian Reservations BIA



SITE NAME: 11206398
ADDRESS: Greenfield Farms
CITY/STATE: Greenfield IN
ZIP: 46140

CLIENT: GHD
CONTACT: Laura Grana
INQUIRY #: 5908924.3s
DATE: 12/17/19

MAPPED SITES SUMMARY - FOCUS MAP 9

Target Property:
GREENFIELD FARMS
GREENFIELD, IN 46140

MAP ID / FOCUS MAP	SITE NAME	ADDRESS	DATABASE ACRONYMS	DIST (ft. & mi.) DIRECTION
31 / 9	AIR FORCE PLANT #26		FUDS	4472 0.847 SE

Map ID
Direction
Distance
Elevation

MAP FINDINGS

Site

Database(s)

EDR ID Number
EPA ID Number

REDDICK PROPERTY FARM OUTBUILDING (Continued)

1016819638

STATE MASTER

[Click this hyperlink](#) while viewing on your computer to access additional FINDS: detail in the EDR Site Report.

A4
Target
Property

**1230 SOUTH MERIDIAN ROAD SEE NOTATION
GREENFIELD, IN**

**IN ASBESTOS S125211504
N/A**

Site 3 of 3 in cluster A

Actual:
872 ft.

ASBESTOS:

Focus Map:
5

Notification Number: 237
Name: Not reported
Address: 1230 SOUTH MERIDIAN ROAD *SEE NOTATION*
City,State,Zip: GREENFIELD, IN
Removal Name: Not reported
Demolition Name: Fisk Excavating/Plumbing, Inc.
Notice Type: Original
Owner: Eli Lilly and Company
Demolition Renovation Postmark: Demolition
Fax Date: 21-NOV-01
Start Date: 10-DEC-01
End Date: 31-DEC-01
Year: Not reported
Inspection Date: Not reported
Inspector: Not reported
Warning Date: Not reported

5
Target
Property

**633 E 200S
GREENFIELD, IN 46140**

**IN SPILLS S105469500
N/A**

SPILL:

Actual:
889 ft.

Focus Map:
8

Name: Not reported
Address: 633 E 200S
City,State,Zip: GREENFIELD, IN 46140
Facility ID: 200204134
Incident Date: 04/17/2002
Report Date: 04/17/2002
Material: WATERPROOFING AGENT
Spill Source: Individual
Recovered Amount: Not reported
Recovered Units: GREENFIELD, IN 46140
Spilled Amount: Not reported
Spilled Units: GREENFIELD, IN 46140
Contained: Not reported
Water Affected: TRIBUTARY
Spill Type: GREENFIELD, IN 46140
Area Affected: FIELD
Fish Killed: Not reported
Water Supply Affected: Not reported
Public Intake: N
Incident Status: Not reported

Map ID
Direction
Distance
Elevation

MAP FINDINGS

Site

Database(s)

EDR ID Number
EPA ID Number

6 **ELI LILLY & COMPANY GREENFIELD LABS**
Target
Property , IN

IN CFO **S114536413**
N/A

Actual:
880 ft.
Focus Map:
8

CFO:
Regulatory: 6016
Program: CF
Reference: Access Point
Date Data Collected: Not reported
Indiana Parish or Township: Not reported
Identification number used by IDEM: Not reported
Section number: Not reported
PLSS Township address: Not reported
PLSS Range address: Not reported
Relative size of the facility: Not reported
Date CFO application was submitted: Not reported
Date application was approved: Not reported
Date the facility began operating as a regulated CFO: Not reported
Approval number: Not reported
NPDES Number: Not reported
Date NPDES Permit number was issued for the facility: Not reported
NPDES Permit requirements: Not reported
NPDES System: Not reported
Date MMP application was submitted: Not reported
Date MMP application was approved: Not reported
Date Notices are Due: Not reported
Date Notices are received: Not reported
Date submitted Affidavit for the facility: Not reported
Date the facility began operating as a regulated CFO: Not reported
Description of affidavit: Not reported
Approximate number of Nursery Poultry in hatcheries: Not reported
Approximate number of Finishers at the facility: Not reported
Approximate number of Sows at the facility: Not reported
Approximate number of Boars at the facility: Not reported
Approximate number of Beef Calves at the facility: Not reported
Approximate number of Beef Calves at the facility: Not reported
Approximate number of Dairy Cattle at the facility: Not reported
Approximate number of Dairy Calves at the facility: Not reported
Approximate number of Veal Calves at the facility: Not reported
Approximate number of Dairy Heifers at the facility: Not reported
Approximate number of Layers at the facility: Not reported
Approximate number of Pullets at the facility: Not reported
Approximate number of Broilers at the facility: Not reported
Approximate number of Poultry at the facility: Not reported
Approximate number of Turkeys at the facility: Not reported
Approximate number of Ducks at the facility: Not reported
Approximate number of Sheep held at the facility: Not reported
Approximate number of confined Horses at the facility: Not reported
Latitude: 39.75754957400
Longitude: -85.79762530100

MAP FINDINGS

Map ID Direction Distance Elevation		Database(s)	EDR ID Number EPA ID Number
--	--	-------------	--------------------------------

B7 East < 1/8 0.004 mi. 20 ft.	COVANCE LABORATORIES INCORPORATED 671 S MERIDIAN RD GREENFIELD, IN 46140 Site 1 of 3 in cluster B	IN MANIFEST IN NPDES IN TIER 2	S110063253 N/A
---	---	---	--------------------------

Actual: 879 ft.	IN MANIFEST: Year: 2017 EPA ID: INR000125047 Tons Generated: 3.00 Tons Shipped OffSite: Not reported Report Type: Biennial Page No: Not reported Waste Desc: WASTE ACETIC ACID, GLACIAL UOM: Not reported TSDf EPAID: MID980615298 Management code: H141 Management Desc: The site receiving this waste stored/bulked and transferred the waste with no treatment or recovery, fuel blending , or disposal at that receiving site.		
Focus Map: 5	Year: 2016 EPA ID: INR000125047 Tons Generated: 0.2365 Tons Shipped OffSite: Not reported Report Type: Annual Page No: 26 Waste Desc: DECAL 7 DAVIDSONS' FIXATIVE SOLUTION (HCL, ACETIC & FORMIC ACID) UOM: Short Tons TSDf EPAID: OHD083377010 Management code: H141 Management Desc: The site receiving this waste stored/bulked and transferred the waste with no treatment or recovery, fuel blending , or disposal at that receiving site.	Year: 2016 EPA ID: INR000125047 Tons Generated: 0.01 Tons Shipped OffSite: Not reported Report Type: Annual Page No: 25 Waste Desc: UN1648, WASTE ACETONITRILE, 3, PG II UOM: Short Tons TSDf EPAID: FLD980711071 Management code: H061 Management Desc: Fuel blending prior to energy recovery at another site: waste generated either on site or received from off site.	Year: 2017 EPA ID: INR000125047 Tons Generated: 96.00 Tons Shipped OffSite: Not reported Report Type: Biennial Page No: Not reported Waste Desc: POWERHOUSE AND FM SHOP RAGS AND PPE UOM: Not reported TSDf EPAID: MID980615298 Management code: H141 Management Desc: The site receiving this waste stored/bulked and transferred the waste

Map ID
Direction
Distance
Elevation

MAP FINDINGS

Site

Database(s)

EDR ID Number
EPA ID Number

COVANCE LABORATORIES INCORPORATED (Continued)

S110063253

with no treatment or recovery, fuel blending , or disposal at that receiving site.

Year: 2017
EPA ID: INR000125047
Tons Generated: 86.00
Tons Shipped OffSite: Not reported
Report Type: Biennial
Page No: Not reported
Waste Desc: SPILL CLEANUP AND PPE FROM SPENT SOLVENT
UOM: Not reported
TSDf EPAID: MID980615298
Management code: H141
Management Desc: The site receiving this waste stored/bulked and transferred the waste with no treatment or recovery, fuel blending , or disposal at that receiving site.

[Click this hyperlink](#) while viewing on your computer to access 152 additional IN MANIFEST: record(s) in the EDR Site Report.

NPDES:

Name: COVANCE LABORATORIES INC.
Address: 671 S MERIDIAN RD
City,State,Zip: GREENFIELD, IN 46140
Permit Number: INP000643
Primary Facility Sic Code: 8731
Major/Minor: Minor
Primary Facility Sic Desc: Commercial Physical Research
Facility Type Desc: Privately Owned Facility
Permit Status Desc: Effective
Issue Date: 09/23/2014
Expired Date: 09/30/2019
Effective Date: 10/01/2014
Terminated Date: Not reported
DMR Cognizant Official: TERESA ARELLANES
DMR Cognizant Telephone: 317-467-2893
Waterbody: GREENFIELD POTW
Total Actual Average Flow (MGD): 0.2
Total App. Design Flow (MGD): 0.200
FRS HUC Code: 05120204
Latitude In Decimal Degrees: 39.776546
Longitude In Decimal Degrees: -85.80167

Name: COVANCE LABORATORIES, INC.
Address: 671 S MERIDIAN ST
City,State,Zip: GREENFIELD, IN 46140
Permit Number: IN0002925
Primary Facility Sic Code: 2833
Major/Minor: Minor
Primary Facility Sic Desc: Medicinals And Botanicals
Facility Type Desc: Privately Owned Facility
Permit Status Desc: Terminated
Issue Date: 09/01/2011
Expired Date: 11/30/2016
Effective Date: 12/01/2011
Terminated Date: 12/18/2016
DMR Cognizant Official: TERESA ARELLANES

Map ID
Direction
Distance
Elevation

MAP FINDINGS

Site

Database(s)

EDR ID Number
EPA ID Number

COVANCE LABORATORIES INCORPORATED (Continued)

S110063253

DMR Cognizant Telephone: 317-467-2893
Waterbody: SUGAR CR VIA LEARY DITCH
Total Actual Average Flow (MGD): 0.25
Total App. Design Flow (MGD): Not reported
FRS HUC Code: 05120204
Latitude In Decimal Degrees: 39.772806
Longitude In Decimal Degrees: -85.798972

TIER 2:

Name: COVANCE LABORATORIES INCORPORATED
Address: 671 S MERIDIAN RD
City,State,Zip: GREENFIELD, IN
Facility Id: 100044
SIC Code: Not reported
Chemical Name: Fuel Oil
Chemical Info: CAS Num: Chemical Id: Submission Code:
More Chemical Info: Max Daily Amt: 1000000 - 9999999 Quantity: 365 Container Type: A - Above-Ground Tank
Location Description: AST - Day Tank for 45 - Bldg 240 - 337 gallons
Storage Info: Storage Loc: Storage Loc2: Storage Loc3: Storage Loc4 Max Daily Amt: 1000000 - 9999999

Facility Id: 100044
SIC Code: Not reported
Chemical Name: Sodium Hydroxide
Chemical Info: CAS Num:1310732 Chemical Id: Submission Code:
More Chemical Info: Max Daily Amt: 75000 - 99999 Quantity: 365 Container Type: E - Plastic or Non-Metal Drum
Location Description: B229 Dock area - 1 - 55 gallon drum
Storage Info: Storage Loc: Storage Loc2: Storage Loc3: Storage Loc4 Max Daily Amt: 75000 - 99999

Facility Id: 100044
SIC Code: Not reported
Chemical Name: Sulfuric Acid
Chemical Info: CAS Num:7664939 Chemical Id: Submission Code:
More Chemical Info: Max Daily Amt: 5000 - 9999 Quantity: 365 Container Type: E - Plastic or Non-Metal Drum
Location Description: B409/411 CIP chemicals 2-55 gallon drums
Storage Info: Storage Loc: Storage Loc2: Storage Loc3: Storage Loc4 Max Daily Amt: 5000 - 9999

Facility Id: 100044
SIC Code: Not reported
Chemical Name: Salt
Chemical Info: CAS Num: Chemical Id: Submission Code:
More Chemical Info: Max Daily Amt: 100000 - 499999 Quantity: 365 Container Type: J - Bag
Location Description: Throughout the facility
Storage Info: Storage Loc: Storage Loc2: Storage Loc3: Storage Loc4 Max Daily Amt: 100000 - 499999

Facility Id: 100044
SIC Code: Not reported

Map ID
Direction
Distance
Elevation

MAP FINDINGS

Site

Database(s)

EDR ID Number
EPA ID Number

COVANCE LABORATORIES INCORPORATED (Continued)

S110063253

Chemical Name: Nitrogen
Chemical Info: CAS Num:7727379 Chemical Id: Submission Code:
More Chemical Info: Max Daily Amt: 100000 - 499999 Quantity: 365 Container Type: A - Above-Ground Tank
Location Description: 900 gallon Tank E side of B210
Storage Info: Storage Loc: Storage Loc2: Storage Loc3: Storage Loc4 Max Daily Amt: 100000 - 499999

Facility Id: 100044
SIC Code: Not reported
Chemical Name: Acid Pro 275
Chemical Info: CAS Num: Chemical Id: Submission Code:
More Chemical Info: Max Daily Amt: 10000 - 24999 Quantity: 365 Container Type: O - Tote Bin
Location Description: B241 Dock 3/4, 1 - 300 gallon tote
Storage Info: Storage Loc: Storage Loc2: Storage Loc3: Storage Loc4 Max Daily Amt: 10000 - 24999

Facility Id: 100044
SIC Code: Not reported
Chemical Name: Acid Pro 275
Chemical Info: CAS Num: Chemical Id: Submission Code:
More Chemical Info: Max Daily Amt: 10000 - 24999 Quantity: 365 Container Type: E - Plastic or Non-Metal Drum
Location Description: B241 QCL storage/cagewash, 1 - 55 gallon drum
Storage Info: Storage Loc: Storage Loc2: Storage Loc3: Storage Loc4 Max Daily Amt: 10000 - 24999

Facility Id: 100044
SIC Code: 8734
Chemical Name: Sodium Hydroxide
Chemical Info: CAS Num:1310732 Chemical Id: Submission Code:
More Chemical Info: Max Daily Amt: 04 Quantity: 365 Container Type: Plastic or Non-Metal Drum
Location Description: B409 3-55 drums
Storage Info: Storage Loc: Storage Loc2: Storage Loc3: Storage Loc4 Max Daily Amt: 04

Facility Id: 100044
SIC Code: Not reported
Chemical Name: Fuel Oil
Chemical Info: CAS Num: Chemical Id: Submission Code:
More Chemical Info: Max Daily Amt: 1000000 - 9999999 Quantity: 365 Container Type: A - Above-Ground Tank
Location Description: AST Generator Tank - W of Bldg 418 - 800 gallons
Storage Info: Storage Loc: Storage Loc2: Storage Loc3: Storage Loc4 Max Daily Amt: 1000000 - 9999999

Facility Id: 100044
SIC Code: Not reported
Chemical Name: Unleaded gasoline
Chemical Info: CAS Num: Chemical Id: Submission Code:

Map ID
Direction
Distance
Elevation

MAP FINDINGS

Site

Database(s)

EDR ID Number
EPA ID Number

COVANCE LABORATORIES INCORPORATED (Continued)

S110063253

More Chemical Info: Max Daily Amt: 10000 - 24999 Quantity: 365 Container Type: F - Can
Location Description: Small cntnrs utilized by maintenance
Storage Info: Storage Loc: Storage Loc2: Storage Loc3: Storage Loc4 Max Daily Amt:
10000 - 24999

Facility Id: 100044
SIC Code: Not reported
Chemical Name: Sodium Hydroxide
Chemical Info: CAS Num:1310732 Chemical Id: Submission Code:
More Chemical Info: Max Daily Amt: 75000 - 99999 Quantity: 365 Container Type: A -
Above-Ground Tank
Location Description: B254 Tank 5560 gallons
Storage Info: Storage Loc: Storage Loc2: Storage Loc3: Storage Loc4 Max Daily Amt:
75000 - 99999

Facility Id: 100044
SIC Code: Not reported
Chemical Name: Salt
Chemical Info: CAS Num: Chemical Id: Submission Code:
More Chemical Info: Max Daily Amt: 100000 - 499999 Quantity: 365 Container Type: J - Bag
Location Description: Throughout the facility
Storage Info: Storage Loc: Storage Loc2: Storage Loc3: Storage Loc4 Max Daily Amt:
100000 - 499999

Facility Id: 100044
SIC Code: Not reported
Chemical Name: Nitrogen
Chemical Info: CAS Num:7727379 Chemical Id: Submission Code:
More Chemical Info: Max Daily Amt: 100000 - 499999 Quantity: 365 Container Type: A -
Above-Ground Tank
Location Description: 6000 gallon Tank W side of B255
Storage Info: Storage Loc: Storage Loc2: Storage Loc3: Storage Loc4 Max Daily Amt:
100000 - 499999

Facility Id: 100044
SIC Code: 8734
Chemical Name: Sulfuric Acid
Chemical Info: CAS Num:7664939 Chemical Id: Submission Code:
More Chemical Info: Max Daily Amt: 04 Quantity: 365 Container Type: Plastic or Non-Metal
Drum
Location Description: B409/411 CIP chemicals 2-55 gallon drums
Storage Info: Storage Loc: Storage Loc2: Storage Loc3: Storage Loc4 Max Daily Amt:
04

Facility Id: 100044
SIC Code: Not reported
Chemical Name: Fuel Oil
Chemical Info: CAS Num: Chemical Id: Submission Code:
More Chemical Info: Max Daily Amt: 1000000 - 9999999 Quantity: 365 Container Type: A -
Above-Ground Tank
Location Description: AST - Day Tank for 44 - 200 gallons
Storage Info: Storage Loc: Storage Loc2: Storage Loc3: Storage Loc4 Max Daily Amt:

Map ID
Direction
Distance
Elevation

MAP FINDINGS

Site

Database(s)

EDR ID Number
EPA ID Number

COVANCE LABORATORIES INCORPORATED (Continued)

S110063253

1000000 - 9999999

Facility Id: 100044
SIC Code: Not reported
Chemical Name: Fuel Oil
Chemical Info: CAS Num: Chemical Id: Submission Code:
More Chemical Info: Max Daily Amt: 1000000 - 9999999 Quantity: 365 Container Type: B -
Below-Ground Tank
Location Description: UST-5 - E of Bldg 241 - 3,000 gallons
Storage Info: Storage Loc: Storage Loc2: Storage Loc3: Storage Loc4 Max Daily Amt:
1000000 - 9999999

Facility Id: 100044
SIC Code: Not reported
Chemical Name: Sodium Hydroxide
Chemical Info: CAS Num:1310732 Chemical Id: Submission Code:
More Chemical Info: Max Daily Amt: 75000 - 99999 Quantity: 365 Container Type: E -
Plastic or Non-Metal Drum
Location Description: B409 2-55 drums
Storage Info: Storage Loc: Storage Loc2: Storage Loc3: Storage Loc4 Max Daily Amt:
75000 - 99999

Facility Id: 100044
SIC Code: Not reported
Chemical Name: Sodium Hydroxide
Chemical Info: CAS Num:1310732 Chemical Id: Submission Code:
More Chemical Info: Max Daily Amt: 75000 - 99999 Quantity: 365 Container Type: A -
Above-Ground Tank
Location Description: B254 Tank 5560 gallons
Storage Info: Storage Loc: Storage Loc2: Storage Loc3: Storage Loc4 Max Daily Amt:
75000 - 99999

Facility Id: 100044
SIC Code: Not reported
Chemical Name: Sodium Hydroxide
Chemical Info: CAS Num:1310732 Chemical Id: Submission Code:
More Chemical Info: Max Daily Amt: 75000 - 99999 Quantity: 365 Container Type: E -
Plastic or Non-Metal Drum
Location Description: B240 storage/cagewash 2-55 drums
Storage Info: Storage Loc: Storage Loc2: Storage Loc3: Storage Loc4 Max Daily Amt:
75000 - 99999

Facility Id: 100044
SIC Code: Not reported
Chemical Name: Hydrochloric acid
Chemical Info: CAS Num:7647010 Chemical Id: Submission Code:
More Chemical Info: Max Daily Amt: 50000 - 74999 Quantity: 365 Container Type: N -
Plastic Bottles or Jugs
Location Description: Various locations around laboratories
Storage Info: Storage Loc: Storage Loc2: Storage Loc3: Storage Loc4 Max Daily Amt:
50000 - 74999

Map ID
Direction
Distance
Elevation

MAP FINDINGS

Site

Database(s)

EDR ID Number
EPA ID Number

COVANCE LABORATORIES INCORPORATED (Continued)

S110063253

Facility Id: 100044
SIC Code: Not reported
Chemical Name: Sulfuric Acid
Chemical Info: CAS Num:7664939 Chemical Id: Submission Code:
More Chemical Info: Max Daily Amt: 5000 - 9999 Quantity: 365 Container Type: E - Plastic or Non-Metal Drum
Location Description: B229 Dock area, 1 - 55 gallon drum
Storage Info: Storage Loc: Storage Loc2: Storage Loc3: Storage Loc4 Max Daily Amt: 5000 - 9999

Facility Id: 100044
SIC Code: Not reported
Chemical Name: Various oils
Chemical Info: CAS Num: Chemical Id: Submission Code:
More Chemical Info: Max Daily Amt: 100000 - 499999 Quantity: 365 Container Type: R - Other
Location Description: In various Generators and Equipment throughout the site
Storage Info: Storage Loc: Storage Loc2: Storage Loc3: Storage Loc4 Max Daily Amt: 100000 - 499999

Facility Id: 100044
SIC Code: Not reported
Chemical Name: Nitrogen
Chemical Info: CAS Num:7727379 Chemical Id: Submission Code:
More Chemical Info: Max Daily Amt: 100000 - 499999 Quantity: 365 Container Type: A - Above-Ground Tank
Location Description: 6000 gallon Tank W side of B255
Storage Info: Storage Loc: Storage Loc2: Storage Loc3: Storage Loc4 Max Daily Amt: 100000 - 499999

Facility Id: 100044
SIC Code: 8734
Chemical Name: Unleaded gasoline
Chemical Info: CAS Num: Chemical Id: Submission Code:
More Chemical Info: Max Daily Amt: 04 Quantity: 365 Container Type: Below-Ground Tank
Location Description: S 212 2000 gal vehicle fueling station
Storage Info: Storage Loc: Storage Loc2: Storage Loc3: Storage Loc4 Max Daily Amt: 04

Facility Id: 100044
SIC Code: Not reported
Chemical Name: Lead
Chemical Info: CAS Num:7439921 Chemical Id: Submission Code:
More Chemical Info: Max Daily Amt: 10000 - 99999 Quantity: 365 Container Type: R - Other
Location Description: In batteries and power supplies throughout facility
Storage Info: Storage Loc: Storage Loc2: Storage Loc3: Storage Loc4 Max Daily Amt: 10000 - 99999

Facility Id: 100044
SIC Code: Not reported
Chemical Name: Sodium Hydroxide
Chemical Info: CAS Num:1310732 Chemical Id: Submission Code:

Map ID
Direction
Distance
Elevation

MAP FINDINGS

Site

Database(s)

EDR ID Number
EPA ID Number

COVANCE LABORATORIES INCORPORATED (Continued)

S110063253

More Chemical Info: Max Daily Amt: 10000-99999 Quantity: 365 Container Type: E - Plasti
Location Description: B240 storage/cagewash 2-55 drums
Storage Info: Storage Loc: Storage Loc2: Storage Loc3: Storage Loc4 Max Daily Amt:
10000-99999

Facility Id: 100044
SIC Code: Not reported
Chemical Name: Sodium Hydroxide
Chemical Info: CAS Num:1310732 Chemical Id: Submission Code:
More Chemical Info: Max Daily Amt: 10000-99999 Quantity: 365 Container Type: C - Tank I
Location Description: B254 chiller 5 room 500 gallons
Storage Info: Storage Loc: Storage Loc2: Storage Loc3: Storage Loc4 Max Daily Amt:
10000-99999

Facility Id: 100044
SIC Code: Not reported
Chemical Name: Nitrogen
Chemical Info: CAS Num:7727379 Chemical Id: Submission Code:
More Chemical Info: Max Daily Amt: 05 Quantity: 365 Container Type: Above-Ground Tank
Location Description: 6000 gallon Tank N Side of B409
Storage Info: Storage Loc: Storage Loc2: Storage Loc3: Storage Loc4 Max Daily Amt:
05

Facility Id: 100044
SIC Code: Not reported
Chemical Name: Fuel Oil
Chemical Info: CAS Num: Chemical Id: Submission Code:
More Chemical Info: Max Daily Amt: 06 Quantity: 365 Container Type: Above-Ground Tank
Location Description: AST - day tank for 42 - E of Bldg 241 -
Storage Info: Storage Loc: Storage Loc2: Storage Loc3: Storage Loc4 Max Daily Amt:
06

Facility Id: 100044
SIC Code: Not reported
Chemical Name: Fuel Oil
Chemical Info: CAS Num: Chemical Id: Submission Code:
More Chemical Info: Max Daily Amt: 06 Quantity: 365 Container Type: Above-Ground Tank
Location Description: AST - Day Tank for 44 - 200 gallons
Storage Info: Storage Loc: Storage Loc2: Storage Loc3: Storage Loc4 Max Daily Amt:
06

Facility Id: 100044
SIC Code: 8734
Chemical Name: Fuel Oil
Chemical Info: CAS Num: Chemical Id: Submission Code:
More Chemical Info: Max Daily Amt: 06 Quantity: 365 Container Type: Above-Ground Tank
Location Description: Tank F W Powerhouse 250,000 gallons
Storage Info: Storage Loc: Storage Loc2: Storage Loc3: Storage Loc4 Max Daily Amt:
06

Facility Id: 100044

Map ID
Direction
Distance
Elevation

MAP FINDINGS

Site

Database(s)

EDR ID Number
EPA ID Number

COVANCE LABORATORIES INCORPORATED (Continued)

S110063253

SIC Code: Not reported
Chemical Name: Acid Pro 275
Chemical Info: CAS Num: Chemical Id: Submission Code:
More Chemical Info: Max Daily Amt: 10000 - 99999 Quantity: 365 Container Type: O - Tote Bin
Location Description: B229 dock area, 1 - 300 gallon tote
Storage Info: Storage Loc: Storage Loc2: Storage Loc3: Storage Loc4 Max Daily Amt: 10000 - 99999

Facility Id: 100044
SIC Code: Not reported
Chemical Name: Sodium Hydroxide
Chemical Info: CAS Num:1310732 Chemical Id: Submission Code:
More Chemical Info: Max Daily Amt: 04 Quantity: 365 Container Type: Plastic or Non-Metal Drum
Location Description: B240 storage/cagewash 2-55 drums
Storage Info: Storage Loc: Storage Loc2: Storage Loc3: Storage Loc4 Max Daily Amt: 04

Facility Id: 100044
SIC Code: Not reported
Chemical Name: Hydrochloric acid
Chemical Info: CAS Num:7647010 Chemical Id: Submission Code:
More Chemical Info: Max Daily Amt: 04 Quantity: 365 Container Type: Plastic Bottles or Jugs
Location Description: Various locations around laboratories
Storage Info: Storage Loc: Storage Loc2: Storage Loc3: Storage Loc4 Max Daily Amt: 04

Facility Id: 100044
SIC Code: Not reported
Chemical Name: Various oils
Chemical Info: CAS Num: Chemical Id: Submission Code:
More Chemical Info: Max Daily Amt: 05 Quantity: 365 Container Type: Steel Drum
Location Description: 55 gallon drums throughout the site
Storage Info: Storage Loc: Storage Loc2: Storage Loc3: Storage Loc4 Max Daily Amt: 05

Facility Id: 100044
SIC Code: Not reported
Chemical Name: Fuel Oil
Chemical Info: CAS Num: Chemical Id: Submission Code:
More Chemical Info: Max Daily Amt: 1000000 - 9999999 Quantity: 365 Container Type: A - Above-Ground Tank
Location Description: AST - Day Tank for 30 - E of Bldg 241 - 337 gallons
Storage Info: Storage Loc: Storage Loc2: Storage Loc3: Storage Loc4 Max Daily Amt: 1000000 - 9999999

Facility Id: 100044
SIC Code: Not reported
Chemical Name: Fuel Oil
Chemical Info: CAS Num: Chemical Id: Submission Code:

Map ID
Direction
Distance
Elevation

MAP FINDINGS

Site

Database(s)

EDR ID Number
EPA ID Number

COVANCE LABORATORIES INCORPORATED (Continued)

S110063253

More Chemical Info: Max Daily Amt: 1000000 - 9999999 Quantity: 365 Container Type: A - Above-Ground Tank
Location Description: AST - Day Tank for 45 - Bldg 240 - 337 gallons
Storage Info: Storage Loc: Storage Loc2: Storage Loc3: Storage Loc4 Max Daily Amt: 1000000 - 9999999

Facility Id: 100044
SIC Code: Not reported
Chemical Name: Sodium Hydroxide
Chemical Info: CAS Num:1310732 Chemical Id: Submission Code:
More Chemical Info: Max Daily Amt: 10000 - 99999 Quantity: 365 Container Type: E - Plastic or Non-Metal Drum
Location Description: B409 2-55 drums
Storage Info: Storage Loc: Storage Loc2: Storage Loc3: Storage Loc4 Max Daily Amt: 10000 - 99999

Facility Id: 100044
SIC Code: Not reported
Chemical Name: Sodium Hydroxide
Chemical Info: CAS Num:1310732 Chemical Id: Submission Code:
More Chemical Info: Max Daily Amt: 10000 - 99999 Quantity: 365 Container Type: E - Plastic or Non-Metal Drum
Location Description: B418 2-55 gallon drums
Storage Info: Storage Loc: Storage Loc2: Storage Loc3: Storage Loc4 Max Daily Amt: 10000 - 99999

Facility Id: 100044
SIC Code: Not reported
Chemical Name: Sulfuric Acid
Chemical Info: CAS Num:7664939 Chemical Id: Submission Code:
More Chemical Info: Max Daily Amt: 10000 - 99999 Quantity: 365 Container Type: R - Other
Location Description: In batteries throughout the facility
Storage Info: Storage Loc: Storage Loc2: Storage Loc3: Storage Loc4 Max Daily Amt: 10000 - 99999

Facility Id: 100044
SIC Code: Not reported
Chemical Name: Sulfuric Acid
Chemical Info: CAS Num:7664939 Chemical Id: Submission Code:
More Chemical Info: Max Daily Amt: 10000 - 99999 Quantity: 365 Container Type: O - Tote Bin
Location Description: B254 3 - 250 gallon totes (from March thru June)
Storage Info: Storage Loc: Storage Loc2: Storage Loc3: Storage Loc4 Max Daily Amt: 10000 - 99999

Facility Id: 100044
SIC Code: Not reported
Chemical Name: Various oils
Chemical Info: CAS Num: Chemical Id: Submission Code:
More Chemical Info: Max Daily Amt: 100000 - 999999 Quantity: 365 Container Type: D - Steel Drum
Location Description: 55 gallon drums throughout the site

Map ID
Direction
Distance
Elevation

MAP FINDINGS

Site

Database(s)

EDR ID Number
EPA ID Number

COVANCE LABORATORIES INCORPORATED (Continued)

S110063253

Storage Info: Storage Loc: Storage Loc2: Storage Loc3: Storage Loc4 Max Daily Amt:
100000 - 999999

Facility Id: 100044
SIC Code: Not reported
Chemical Name: Fuel Oil
Chemical Info: CAS Num: Chemical Id: Submission Code:
More Chemical Info: Max Daily Amt: 1000000 - 9999999 Quantity: 365 Container Type: A -
Above-Ground Tank

Location Description: AST - Day Tank for 30 - E of Bldg 241 - 337 gallons
Storage Info: Storage Loc: Storage Loc2: Storage Loc3: Storage Loc4 Max Daily Amt:
1000000 - 9999999

Facility Id: 100044
SIC Code: Not reported
Chemical Name: Fuel Oil
Chemical Info: CAS Num: Chemical Id: Submission Code:
More Chemical Info: Max Daily Amt: 1000000 - 9999999 Quantity: 365 Container Type: A -
Above-Ground Tank

Location Description: AST - Day tank for 257 Emergency Generator - N of Bldg 255 - 2,050
gallons
Storage Info: Storage Loc: Storage Loc2: Storage Loc3: Storage Loc4 Max Daily Amt:
1000000 - 9999999

Facility Id: 100044
SIC Code: Not reported
Chemical Name: Sodium Hydroxide
Chemical Info: CAS Num:1310732 Chemical Id: Submission Code:
More Chemical Info: Max Daily Amt: 75000 - 99999 Quantity: 365 Container Type: E -
Plastic or Non-Metal Drum
Location Description: B241 cagewash & storage 2-55 drums
Storage Info: Storage Loc: Storage Loc2: Storage Loc3: Storage Loc4 Max Daily Amt:
75000 - 99999

Facility Id: 100044
SIC Code: Not reported
Chemical Name: Hydrochloric acid
Chemical Info: CAS Num:7647010 Chemical Id: Submission Code:
More Chemical Info: Max Daily Amt: 50000 - 74999 Quantity: 365 Container Type: N -
Plastic Bottles or Jugs
Location Description: Various locations around laboratories
Storage Info: Storage Loc: Storage Loc2: Storage Loc3: Storage Loc4 Max Daily Amt:
50000 - 74999

Facility Id: 100044
SIC Code: Not reported
Chemical Name: Salt
Chemical Info: CAS Num: Chemical Id: Submission Code:
More Chemical Info: Max Daily Amt: 100000 - 499999 Quantity: 365 Container Type: A -
Above-Ground Tank
Location Description: B254 - In bulk held in a poly tank - 50 tons
Storage Info: Storage Loc: Storage Loc2: Storage Loc3: Storage Loc4 Max Daily Amt:

Map ID
Direction
Distance
Elevation

MAP FINDINGS

Site

Database(s)

EDR ID Number
EPA ID Number

COVANCE LABORATORIES INCORPORATED (Continued)

S110063253

100000 - 499999

Facility Id: 100044
SIC Code: Not reported
Chemical Name: Nitrogen
Chemical Info: CAS Num:7727379 Chemical Id: Submission Code:
More Chemical Info: Max Daily Amt: 100000 - 499999 Quantity: 365 Container Type: R - Other
Location Description: In mobile (Dewar) units in B220, 240, 241 and 418
Storage Info: Storage Loc: Storage Loc2: Storage Loc3: Storage Loc4 Max Daily Amt: 100000 - 499999

Facility Id: 100044
SIC Code: Not reported
Chemical Name: Acid Pro 275
Chemical Info: CAS Num: Chemical Id: Submission Code:
More Chemical Info: Max Daily Amt: 10000 - 24999 Quantity: 365 Container Type: O - Tote Bin
Location Description: B229 dock area, 1 - 300 gallon tote
Storage Info: Storage Loc: Storage Loc2: Storage Loc3: Storage Loc4 Max Daily Amt: 10000 - 24999

Facility Id: 100044
SIC Code: Not reported
Chemical Name: Acid Pro 275
Chemical Info: CAS Num: Chemical Id: Submission Code:
More Chemical Info: Max Daily Amt: 10000-99999 Quantity: 365 Container Type: E - Plasti
Location Description: 6 ? 55 gallon drums B295 Cagewash
Storage Info: Storage Loc: Storage Loc2: Storage Loc3: Storage Loc4 Max Daily Amt: 10000-99999

Facility Id: 100044
SIC Code: Not reported
Chemical Name: Fuel Oil
Chemical Info: CAS Num: Chemical Id: Submission Code:
More Chemical Info: Max Daily Amt: 1000000-9999999 Quantity: 365 Container Type: C - Tank I
Location Description: AST - Fire Pump Fuel Tank Bldg 204 - 140 gallons
Storage Info: Storage Loc: Storage Loc2: Storage Loc3: Storage Loc4 Max Daily Amt: 1000000-9999999

Facility Id: 100044
SIC Code: Not reported
Chemical Name: Fuel Oil
Chemical Info: CAS Num: Chemical Id: Submission Code:
More Chemical Info: Max Daily Amt: 1000000-9999999 Quantity: 365 Container Type: C - Tank I
Location Description: AST - Fire Pump Fuel Tank Bldg 208 - 140 gallons
Storage Info: Storage Loc: Storage Loc2: Storage Loc3: Storage Loc4 Max Daily Amt: 1000000-9999999

Map ID
Direction
Distance
Elevation

MAP FINDINGS

Site

Database(s)

EDR ID Number
EPA ID Number

COVANCE LABORATORIES INCORPORATED (Continued)

S110063253

Facility Id: 100044
SIC Code: Not reported
Chemical Name: Fuel Oil
Chemical Info: CAS Num: Chemical Id: Submission Code:
More Chemical Info: Max Daily Amt: 1000000-9999999 Quantity: 365 Container Type: A - Above-
Location Description: AST - Day Tank for 44 - 200 gallons
Storage Info: Storage Loc: Storage Loc2: Storage Loc3: Storage Loc4 Max Daily Amt: 1000000-9999999

Facility Id: 100044
SIC Code: Not reported
Chemical Name: Fuel Oil
Chemical Info: CAS Num: Chemical Id: Submission Code:
More Chemical Info: Max Daily Amt: 1000000 - 9999999 Quantity: 365 Container Type: B - Below-Ground Tank
Location Description: UST-5 - E of Bldg 241 - 3,000 gallons
Storage Info: Storage Loc: Storage Loc2: Storage Loc3: Storage Loc4 Max Daily Amt: 1000000 - 9999999

Facility Id: 100044
SIC Code: Not reported
Chemical Name: Fuel Oil
Chemical Info: CAS Num: Chemical Id: Submission Code:
More Chemical Info: Max Daily Amt: 1000000 - 9999999 Quantity: 365 Container Type: B - Below-Ground Tank
Location Description: UST-7- S of Bldg 212 - 2000 gallons
Storage Info: Storage Loc: Storage Loc2: Storage Loc3: Storage Loc4 Max Daily Amt: 1000000 - 9999999

Facility Id: 100044
SIC Code: Not reported
Chemical Name: Sulfuric Acid
Chemical Info: CAS Num:7664939 Chemical Id: Submission Code:
More Chemical Info: Max Daily Amt: 5000 - 9999 Quantity: 365 Container Type: E - Plastic or Non-Metal Drum
Location Description: B229 Dock area, 1 - 55 gallon drum
Storage Info: Storage Loc: Storage Loc2: Storage Loc3: Storage Loc4 Max Daily Amt: 5000 - 9999

Facility Id: 100044
SIC Code: Not reported
Chemical Name: Salt
Chemical Info: CAS Num: Chemical Id: Submission Code:
More Chemical Info: Max Daily Amt: 100000 - 499999 Quantity: 365 Container Type: A - Above-Ground Tank
Location Description: B254 - In bulk held in a poly tank - 50 tons
Storage Info: Storage Loc: Storage Loc2: Storage Loc3: Storage Loc4 Max Daily Amt: 100000 - 499999

Facility Id: 100044
SIC Code: Not reported

Map ID
Direction
Distance
Elevation

MAP FINDINGS

Site

Database(s)

EDR ID Number
EPA ID Number

COVANCE LABORATORIES INCORPORATED (Continued)

S110063253

Chemical Name: Fuel Oil
Chemical Info: CAS Num: Chemical Id: Submission Code:
More Chemical Info: Max Daily Amt: 06 Quantity: 365 Container Type: Below-Ground Tank
Location Description: UST-6 - S of Bldg 212 - 2,000 gallons
Storage Info: Storage Loc: Storage Loc2: Storage Loc3: Storage Loc4 Max Daily Amt:
06

Facility Id: 100044
SIC Code: Not reported
Chemical Name: Fuel Oil
Chemical Info: CAS Num: Chemical Id: Submission Code:
More Chemical Info: Max Daily Amt: 1000000 - 9999999 Quantity: 365 Container Type: A -
Above-Ground Tank
Location Description: AST Generator Tank - W of Bldg 418 - 800 gallons
Storage Info: Storage Loc: Storage Loc2: Storage Loc3: Storage Loc4 Max Daily Amt:
1000000 - 9999999

Facility Id: 100044
SIC Code: Not reported
Chemical Name: Fuel Oil
Chemical Info: CAS Num: Chemical Id: Submission Code:
More Chemical Info: Max Daily Amt: 1000000 - 9999999 Quantity: 365 Container Type: C -
Tank Inside Building
Location Description: AST - Fire Pump Fuel Tank Bldg 204 - 140 gallons
Storage Info: Storage Loc: Storage Loc2: Storage Loc3: Storage Loc4 Max Daily Amt:
1000000 - 9999999

Facility Id: 100044
SIC Code: Not reported
Chemical Name: Fuel Oil
Chemical Info: CAS Num: Chemical Id: Submission Code:
More Chemical Info: Max Daily Amt: 1000000 - 9999999 Quantity: 365 Container Type: A -
Above-Ground Tank
Location Description: AST Generator Tank - NW of Bldg 254 - 3,950 gallons
Storage Info: Storage Loc: Storage Loc2: Storage Loc3: Storage Loc4 Max Daily Amt:
1000000 - 9999999

Facility Id: 100044
SIC Code: Not reported
Chemical Name: Sulfuric Acid
Chemical Info: CAS Num:7664939 Chemical Id: Submission Code:
More Chemical Info: Max Daily Amt: 5000 - 9999 Quantity: 365 Container Type: E - Plastic
or Non-Metal Drum
Location Description: B409/411 CIP chemicals 2-55 gallon drums
Storage Info: Storage Loc: Storage Loc2: Storage Loc3: Storage Loc4 Max Daily Amt:
5000 - 9999

Facility Id: 100044
SIC Code: Not reported
Chemical Name: Nitrogen
Chemical Info: CAS Num:7727379 Chemical Id: Submission Code:
More Chemical Info: Max Daily Amt: 100000 - 499999 Quantity: 365 Container Type: R -

Map ID
Direction
Distance
Elevation

MAP FINDINGS

Site

Database(s)

EDR ID Number
EPA ID Number

COVANCE LABORATORIES INCORPORATED (Continued)

S110063253

Location Description: Other
In mobile (Dewar) units in B220, 240, 241 and 418
Storage Info: Storage Loc: Storage Loc2: Storage Loc3: Storage Loc4 Max Daily Amt:
100000 - 499999

Facility Id: 100044
SIC Code: Not reported
Chemical Name: Acid Pro 275
Chemical Info: CAS Num: Chemical Id: Submission Code:
More Chemical Info: Max Daily Amt: 10000 - 24999 Quantity: 365 Container Type: E -
Plastic or Non-Metal Drum
Location Description: B241 QCL storage/cagewash, 1 - 55 gallon drum
Storage Info: Storage Loc: Storage Loc2: Storage Loc3: Storage Loc4 Max Daily Amt:
10000 - 24999

Facility Id: 100044
SIC Code: Not reported
Chemical Name: Fuel Oil
Chemical Info: CAS Num: Chemical Id: Submission Code:
More Chemical Info: Max Daily Amt: 1000000-9999999 Quantity: 365 Container Type: A -
Above-
Location Description: AST - Day tank for 257 Emergency Generator - N of Bldg 255 - 2,050
gallons
Storage Info: Storage Loc: Storage Loc2: Storage Loc3: Storage Loc4 Max Daily Amt:
1000000-9999999

Facility Id: 100044
SIC Code: Not reported
Chemical Name: Sodium Hydroxide
Chemical Info: CAS Num:1310732 Chemical Id: Submission Code:
More Chemical Info: Max Daily Amt: 10000-99999 Quantity: 365 Container Type: E - Plasti
Location Description: B409 2-55 drums
Storage Info: Storage Loc: Storage Loc2: Storage Loc3: Storage Loc4 Max Daily Amt:
10000-99999

Facility Id: 100044
SIC Code: 8734
Chemical Name: Fuel Oil
Chemical Info: CAS Num: Chemical Id: Submission Code:
More Chemical Info: Max Daily Amt: 06 Quantity: 365 Container Type: Below-Ground Tank
Location Description: UST S of B212 2000 gal vehicle fueling
Storage Info: Storage Loc: Storage Loc2: Storage Loc3: Storage Loc4 Max Daily Amt:
06

Facility Id: 100044
SIC Code: Not reported
Chemical Name: Hydrochloric acid
Chemical Info: CAS Num:7647010 Chemical Id: Submission Code:
More Chemical Info: Max Daily Amt: 04 Quantity: 365 Container Type: Above-Ground Tank
Location Description: South side of B254 5500 gallons
Storage Info: Storage Loc: Storage Loc2: Storage Loc3: Storage Loc4 Max Daily Amt:
04

Map ID
Direction
Distance
Elevation

MAP FINDINGS

Site

Database(s)

EDR ID Number
EPA ID Number

COVANCE LABORATORIES INCORPORATED (Continued)

S110063253

Facility Id: 100044
SIC Code: Not reported
Chemical Name: Fuel Oil
Chemical Info: CAS Num: Chemical Id: Submission Code:
More Chemical Info: Max Daily Amt: 06 Quantity: 365 Container Type: Tank Inside Building
Location Description: AST - Fire Pump Fuel Tank Bldg 208 - 140
Storage Info: Storage Loc: Storage Loc2: Storage Loc3: Storage Loc4 Max Daily Amt: 06

Facility Id: 100044
SIC Code: Not reported
Chemical Name: Fuel Oil
Chemical Info: CAS Num: Chemical Id: Submission Code:
More Chemical Info: Max Daily Amt: 06 Quantity: 365 Container Type: Below-Ground Tank
Location Description: UST-100 - E of Bldg 241 - 6,000 gallons
Storage Info: Storage Loc: Storage Loc2: Storage Loc3: Storage Loc4 Max Daily Amt: 06

Facility Id: 100044
SIC Code: 8734
Chemical Name: Hydrochloric acid
Chemical Info: CAS Num:7647010 Chemical Id: Submission Code:
More Chemical Info: Max Daily Amt: 04 Quantity: 365 Container Type: Plastic or Non-Metal Drum
Location Description: S side of B207 1-55 gallons drum
Storage Info: Storage Loc: Storage Loc2: Storage Loc3: Storage Loc4 Max Daily Amt: 04

Facility Id: 100044
SIC Code: Not reported
Chemical Name: Sodium Hydroxide
Chemical Info: CAS Num:1310732 Chemical Id: Submission Code:
More Chemical Info: Max Daily Amt: 04 Quantity: 365 Container Type: Plastic or Non-Metal Drum
Location Description: B409 3-55 drums
Storage Info: Storage Loc: Storage Loc2: Storage Loc3: Storage Loc4 Max Daily Amt: 04

Facility Id: 100044
SIC Code: Not reported
Chemical Name: Fuel Oil
Chemical Info: CAS Num: Chemical Id: Submission Code:
More Chemical Info: Max Daily Amt: 1000000 - 9999999 Quantity: 365 Container Type: A - Above-Ground Tank
Location Description: AST - day tank for 42 - E of Bldg 241 - 75 gallons
Storage Info: Storage Loc: Storage Loc2: Storage Loc3: Storage Loc4 Max Daily Amt: 1000000 - 9999999

Facility Id: 100044
SIC Code: Not reported
Chemical Name: Fuel Oil
Chemical Info: CAS Num: Chemical Id: Submission Code:

Map ID
Direction
Distance
Elevation

MAP FINDINGS

Site

Database(s)

EDR ID Number
EPA ID Number

COVANCE LABORATORIES INCORPORATED (Continued)

S110063253

More Chemical Info: Max Daily Amt: 1000000 - 9999999 Quantity: 365 Container Type: C -
Tank Inside Building
Location Description: AST - Fire Pump Fuel Tank Bldg 208 - 140 gallons
Storage Info: Storage Loc: Storage Loc2: Storage Loc3: Storage Loc4 Max Daily Amt:
1000000 - 9999999

Facility Id: 100044
SIC Code: Not reported
Chemical Name: Sodium Hydroxide
Chemical Info: CAS Num:1310732 Chemical Id: Submission Code:
More Chemical Info: Max Daily Amt: 10000 - 99999 Quantity: 365 Container Type: E -
Plastic or Non-Metal Drum
Location Description: B241 cagewash & storage 2-55 drums
Storage Info: Storage Loc: Storage Loc2: Storage Loc3: Storage Loc4 Max Daily Amt:
10000 - 99999

Facility Id: 100044
SIC Code: Not reported
Chemical Name: Sodium Hydroxide
Chemical Info: CAS Num:1310732 Chemical Id: Submission Code:
More Chemical Info: Max Daily Amt: 10000 - 99999 Quantity: 365 Container Type: E -
Plastic or Non-Metal Drum
Location Description: B240 storage/cagewash 2-55 drums
Storage Info: Storage Loc: Storage Loc2: Storage Loc3: Storage Loc4 Max Daily Amt:
10000 - 99999

Facility Id: 100044
SIC Code: Not reported
Chemical Name: Salt
Chemical Info: CAS Num: Chemical Id: Submission Code:
More Chemical Info: Max Daily Amt: 1000000 - 9999999 Quantity: 365 Container Type: A -
Above-Ground Tank
Location Description: B254 - In bulk held in a poly tank - 50 tons
Storage Info: Storage Loc: Storage Loc2: Storage Loc3: Storage Loc4 Max Daily Amt:
100000 - 999999

Facility Id: 100044
SIC Code: Not reported
Chemical Name: Fuel Oil
Chemical Info: CAS Num: Chemical Id: Submission Code:
More Chemical Info: Max Daily Amt: 1000000 - 9999999 Quantity: 365 Container Type: A -
Above-Ground Tank
Location Description: AST - day tank for 42 - E of Bldg 241 - 75 gallons
Storage Info: Storage Loc: Storage Loc2: Storage Loc3: Storage Loc4 Max Daily Amt:
1000000 - 9999999

Facility Id: 100044
SIC Code: Not reported
Chemical Name: Sodium Hydroxide
Chemical Info: CAS Num:1310732 Chemical Id: Submission Code:
More Chemical Info: Max Daily Amt: 75000 - 9999999 Quantity: 365 Container Type: E -
Plastic or Non-Metal Drum

Map ID
Direction
Distance
Elevation

MAP FINDINGS

Site

Database(s)

EDR ID Number
EPA ID Number

COVANCE LABORATORIES INCORPORATED (Continued)

S110063253

Location Description: B409 2-55 drums
Storage Info: Storage Loc: Storage Loc2: Storage Loc3: Storage Loc4 Max Daily Amt:
75000 - 99999

Facility Id: 100044
SIC Code: Not reported
Chemical Name: Nitrogen
Chemical Info: CAS Num:7727379 Chemical Id: Submission Code:
More Chemical Info: Max Daily Amt: 100000 - 499999 Quantity: 365 Container Type: A -
Above-Ground Tank

Location Description: 6000 gallon Tank W side of B255
Storage Info: Storage Loc: Storage Loc2: Storage Loc3: Storage Loc4 Max Daily Amt:
100000 - 499999

Facility Id: 100044
SIC Code: Not reported
Chemical Name: Acid Pro 275
Chemical Info: CAS Num: Chemical Id: Submission Code:
More Chemical Info: Max Daily Amt: 10000-99999 Quantity: 365 Container Type: E - Plasti
Location Description: 3 ? 55 gallon drums Cagewash B241
Storage Info: Storage Loc: Storage Loc2: Storage Loc3: Storage Loc4 Max Daily Amt:
10000-99999

Facility Id: 100044
SIC Code: Not reported
Chemical Name: Acid Pro 275
Chemical Info: CAS Num: Chemical Id: Submission Code:
More Chemical Info: Max Daily Amt: 10000-99999 Quantity: 365 Container Type: E - Plasti
Location Description: 4 -55 gallon drums B418 Cagewash
Storage Info: Storage Loc: Storage Loc2: Storage Loc3: Storage Loc4 Max Daily Amt:
10000-99999

Facility Id: Not reported
SIC Code: Not reported
Chemical Name: Not reported
Chemical Info: CAS Num: Chemical Id: Submission Code:
More Chemical Info: Max Daily Amt: Quantity: Container Type:
Location Description: Not reported
Storage Info: Storage Loc: Storage Loc2: Storage Loc3: Storage Loc4 Max Daily Amt:

Facility Id: Not reported
SIC Code: Not reported
Chemical Name: Not reported
Chemical Info: CAS Num: Chemical Id: Submission Code:
More Chemical Info: Max Daily Amt: Quantity: Container Type:
Location Description: Not reported
Storage Info: Storage Loc: Storage Loc2: Storage Loc3: Storage Loc4 Max Daily Amt:

Facility Id: 100044
SIC Code: Not reported
Chemical Name: Fuel Oil

Map ID
Direction
Distance
Elevation

MAP FINDINGS

Site

Database(s)

EDR ID Number
EPA ID Number

COVANCE LABORATORIES INCORPORATED (Continued)

S110063253

Chemical Info: CAS Num: Chemical Id: Submission Code:
More Chemical Info: Max Daily Amt: 1000000 - 9999999 Quantity: 365 Container Type: A -
Above-Ground Tank
Location Description: AST Generator Tank - N of Bldg 226 - 100 gallons
Storage Info: Storage Loc: Storage Loc2: Storage Loc3: Storage Loc4 Max Daily Amt:
1000000 - 9999999

Facility Id: 100044
SIC Code: Not reported
Chemical Name: Fuel Oil
Chemical Info: CAS Num: Chemical Id: Submission Code:
More Chemical Info: Max Daily Amt: 1000000 - 9999999 Quantity: 365 Container Type: C -
Tank Inside Building
Location Description: AST - Fire Pump Fuel Tank Bldg 208 - 140 gallons
Storage Info: Storage Loc: Storage Loc2: Storage Loc3: Storage Loc4 Max Daily Amt:
1000000 - 9999999

Facility Id: 100044
SIC Code: Not reported
Chemical Name: Fuel Oil
Chemical Info: CAS Num: Chemical Id: Submission Code:
More Chemical Info: Max Daily Amt: 1000000 - 9999999 Quantity: 365 Container Type: A -
Above-Ground Tank
Location Description: AST Generator Tank - NW of Bldg 254 - 3,950 gallons
Storage Info: Storage Loc: Storage Loc2: Storage Loc3: Storage Loc4 Max Daily Amt:
1000000 - 9999999

Facility Id: 100044
SIC Code: Not reported
Chemical Name: Sodium Hydroxide
Chemical Info: CAS Num:1310732 Chemical Id: Submission Code:
More Chemical Info: Max Daily Amt: 75000 - 99999 Quantity: 365 Container Type: E -
Plastic or Non-Metal Drum
Location Description: B295 cagewash and storage 4 - 55 gallon drums
Storage Info: Storage Loc: Storage Loc2: Storage Loc3: Storage Loc4 Max Daily Amt:
75000 - 99999

Facility Id: 100044
SIC Code: Not reported
Chemical Name: Various oils
Chemical Info: CAS Num: Chemical Id: Submission Code:
More Chemical Info: Max Daily Amt: 100000 - 499999 Quantity: 365 Container Type: D -
Steel Drum
Location Description: 55 gallon drums throughout the site
Storage Info: Storage Loc: Storage Loc2: Storage Loc3: Storage Loc4 Max Daily Amt:
100000 - 499999

Facility Id: 100044
SIC Code: Not reported
Chemical Name: Nitrogen
Chemical Info: CAS Num:7727379 Chemical Id: Submission Code:
More Chemical Info: Max Daily Amt: 100000 - 499999 Quantity: 365 Container Type: A -

Map ID
Direction
Distance
Elevation

MAP FINDINGS

Site

Database(s)

EDR ID Number
EPA ID Number

COVANCE LABORATORIES INCORPORATED (Continued)

S110063253

Location Description: Above-Ground Tank
6000 gallon Tank N Side of B409
Storage Info: Storage Loc: Storage Loc2: Storage Loc3: Storage Loc4 Max Daily Amt:
100000 - 499999

Facility Id: 100044
SIC Code: Not reported
Chemical Name: Nitrogen
Chemical Info: CAS Num:7727379 Chemical Id: Submission Code:
More Chemical Info: Max Daily Amt: 100000 - 499999 Quantity: 365 Container Type: R -
Other

Location Description: In mobile (Dewar) units in B220, 240, 241 and 418
Storage Info: Storage Loc: Storage Loc2: Storage Loc3: Storage Loc4 Max Daily Amt:
100000 - 499999

Facility Id: 100044
SIC Code: Not reported
Chemical Name: Nitrogen
Chemical Info: CAS Num:7727379 Chemical Id: Submission Code:
More Chemical Info: Max Daily Amt: 100000 - 499999 Quantity: 365 Container Type: A -
Above-Ground Tank

Location Description: 900 gallon Tank E side of B210
Storage Info: Storage Loc: Storage Loc2: Storage Loc3: Storage Loc4 Max Daily Amt:
100000 - 499999

Facility Id: 100044
SIC Code: Not reported
Chemical Name: Sodium Hydroxide
Chemical Info: CAS Num:1310732 Chemical Id: Submission Code:
More Chemical Info: Max Daily Amt: 75000 - 99999 Quantity: 365 Container Type: E -
Plastic or Non-Metal Drum
Location Description: B241 cagewash & storage 2-55 drums
Storage Info: Storage Loc: Storage Loc2: Storage Loc3: Storage Loc4 Max Daily Amt:
75000 - 99999

Facility Id: 100044
SIC Code: Not reported
Chemical Name: Sodium Hydroxide
Chemical Info: CAS Num:1310732 Chemical Id: Submission Code:
More Chemical Info: Max Daily Amt: 75000 - 99999 Quantity: 365 Container Type: C - Tank
Inside Building
Location Description: B254 chiller 5 room 500 gallons
Storage Info: Storage Loc: Storage Loc2: Storage Loc3: Storage Loc4 Max Daily Amt:
75000 - 99999

Facility Id: 100044
SIC Code: Not reported
Chemical Name: Sodium Hydroxide
Chemical Info: CAS Num:1310732 Chemical Id: Submission Code:
More Chemical Info: Max Daily Amt: 75000 - 99999 Quantity: 365 Container Type: E -
Plastic or Non-Metal Drum
Location Description: B295 cagewash and storage 4 - 55 gallon drums

Map ID
Direction
Distance
Elevation

MAP FINDINGS

Site

Database(s)

EDR ID Number
EPA ID Number

COVANCE LABORATORIES INCORPORATED (Continued)

S110063253

Storage Info: Storage Loc: Storage Loc2: Storage Loc3: Storage Loc4 Max Daily Amt:
75000 - 99999

Facility Id: 100044
SIC Code: Not reported
Chemical Name: Sodium Hydroxide
Chemical Info: CAS Num:1310732 Chemical Id: Submission Code:
More Chemical Info: Max Daily Amt: 75000 - 99999 Quantity: 365 Container Type: E -
Plastic or Non-Metal Drum
Location Description: B229 Dock area - 1 - 55 gallon drum
Storage Info: Storage Loc: Storage Loc2: Storage Loc3: Storage Loc4 Max Daily Amt:
75000 - 99999

Facility Id: 100044
SIC Code: Not reported
Chemical Name: Hydrochloric acid
Chemical Info: CAS Num:7647010 Chemical Id: Submission Code:
More Chemical Info: Max Daily Amt: 50000 - 74999 Quantity: 365 Container Type: A -
Above-Ground Tank
Location Description: South side of B254 5500 gallons
Storage Info: Storage Loc: Storage Loc2: Storage Loc3: Storage Loc4 Max Daily Amt:
50000 - 74999

Facility Id: 100044
SIC Code: Not reported
Chemical Name: Salt
Chemical Info: CAS Num: Chemical Id: Submission Code:
More Chemical Info: Max Daily Amt: 100000 - 499999 Quantity: 365 Container Type: R -
Other
Location Description: South of Facility in barn
Storage Info: Storage Loc: Storage Loc2: Storage Loc3: Storage Loc4 Max Daily Amt:
100000 - 499999

Facility Id: 100044
SIC Code: Not reported
Chemical Name: Acid Pro 275
Chemical Info: CAS Num: Chemical Id: Submission Code:
More Chemical Info: Max Daily Amt: 10000 - 24999 Quantity: 365 Container Type: E -
Plastic or Non-Metal Drum
Location Description: 3 - 55 gallon drums Cagewash B241
Storage Info: Storage Loc: Storage Loc2: Storage Loc3: Storage Loc4 Max Daily Amt:
10000 - 24999

Facility Id: 100044
SIC Code: 8734
Chemical Name: Fuel Oil
Chemical Info: CAS Num: Chemical Id: Submission Code:
More Chemical Info: Max Daily Amt: 06 Quantity: 365 Container Type: Above-Ground Tank
Location Description: 30 gen day tank 241 gallons e 241
Storage Info: Storage Loc: Storage Loc2: Storage Loc3: Storage Loc4 Max Daily Amt:
06

Map ID
Direction
Distance
Elevation

MAP FINDINGS

Site

Database(s)

EDR ID Number
EPA ID Number

COVANCE LABORATORIES INCORPORATED (Continued)

S110063253

Facility Id: 100044
SIC Code: 8734
Chemical Name: Propane
Chemical Info: CAS Num:74986 Chemical Id: Submission Code:
More Chemical Info: Max Daily Amt: 04 Quantity: 365 Container Type: Above-Ground Tank
Location Description: West side of B212 150 gallons
Storage Info: Storage Loc: Storage Loc2: Storage Loc3: Storage Loc4 Max Daily Amt: 04

Facility Id: 100044
SIC Code: 8734
Chemical Name: Fuel Oil
Chemical Info: CAS Num: Chemical Id: Submission Code:
More Chemical Info: Max Daily Amt: 06 Quantity: 365 Container Type: Tank Inside Building
Location Description: B204 internal fire pump 120 gallons
Storage Info: Storage Loc: Storage Loc2: Storage Loc3: Storage Loc4 Max Daily Amt: 06

Facility Id: 100044
SIC Code: Not reported
Chemical Name: Acid Pro 275
Chemical Info: CAS Num: Chemical Id: Submission Code:
More Chemical Info: Max Daily Amt: 10000 - 99999 Quantity: 365 Container Type: O - Tote Bin
Location Description: 1.5 totes at Cagewash B240
Storage Info: Storage Loc: Storage Loc2: Storage Loc3: Storage Loc4 Max Daily Amt: 10000 - 99999

Facility Id: 100044
SIC Code: Not reported
Chemical Name: Fuel Oil
Chemical Info: CAS Num: Chemical Id: Submission Code:
More Chemical Info: Max Daily Amt: 1000000-9999999 Quantity: 365 Container Type: A - Above-
Location Description: AST - Storage Tank - W of Bldg. 254 - 250,000 gallons
Storage Info: Storage Loc: Storage Loc2: Storage Loc3: Storage Loc4 Max Daily Amt: 1000000-9999999

Facility Id: 100044
SIC Code: Not reported
Chemical Name: Fuel Oil
Chemical Info: CAS Num: Chemical Id: Submission Code:
More Chemical Info: Max Daily Amt: 1000000-9999999 Quantity: 365 Container Type: B - Below-
Location Description: UST-7- S of Bldg 212 - 2000 gallons
Storage Info: Storage Loc: Storage Loc2: Storage Loc3: Storage Loc4 Max Daily Amt: 1000000-9999999

Facility Id: 100044
SIC Code: Not reported
Chemical Name: Hydrochloric acid
Chemical Info: CAS Num:7647010 Chemical Id: Submission Code:

Map ID
Direction
Distance
Elevation

MAP FINDINGS

Site

Database(s)

EDR ID Number
EPA ID Number

COVANCE LABORATORIES INCORPORATED (Continued)

S110063253

More Chemical Info: Max Daily Amt: 10000-99999 Quantity: 365 Container Type: N - Plasti
Location Description: Various locations around laboratories
Storage Info: Storage Loc: Storage Loc2: Storage Loc3: Storage Loc4 Max Daily Amt:
10000-99999

Facility Id: 100044
SIC Code: Not reported
Chemical Name: Nitric Acid
Chemical Info: CAS Num:7697372 Chemical Id: Submission Code:
More Chemical Info: Max Daily Amt: 1000-9999 Quantity: 365 Container Type: E - Plasti
Location Description: 3 - 55 gallon drums B207
Storage Info: Storage Loc: Storage Loc2: Storage Loc3: Storage Loc4 Max Daily Amt:
1000-9999

Facility Id: 100044
SIC Code: Not reported
Chemical Name: Salt
Chemical Info: CAS Num: Chemical Id: Submission Code:
More Chemical Info: Max Daily Amt: 10000-99999 Quantity: 365 Container Type: R - Other
Location Description: South of Facility in barn
Storage Info: Storage Loc: Storage Loc2: Storage Loc3: Storage Loc4 Max Daily Amt:
10000-99999

Facility Id: 100044
SIC Code: Not reported
Chemical Name: Unleaded gasoline
Chemical Info: CAS Num: Chemical Id: Submission Code:
More Chemical Info: Max Daily Amt: 10000-99999 Quantity: 365 Container Type: F - Can
Location Description: Small cntnrs utilized by maintenance
Storage Info: Storage Loc: Storage Loc2: Storage Loc3: Storage Loc4 Max Daily Amt:
10000-99999

Facility Id: 100044
SIC Code: Not reported
Chemical Name: Fuel Oil
Chemical Info: CAS Num: Chemical Id: Submission Code:
More Chemical Info: Max Daily Amt: 06 Quantity: 365 Container Type: Above-Ground Tank
Location Description: AST - Day Tank for 30 - E of Bldg 241 -
Storage Info: Storage Loc: Storage Loc2: Storage Loc3: Storage Loc4 Max Daily Amt:
06

Facility Id: 100044
SIC Code: Not reported
Chemical Name: Fuel Oil
Chemical Info: CAS Num: Chemical Id: Submission Code:
More Chemical Info: Max Daily Amt: 06 Quantity: 365 Container Type: Above-Ground Tank
Location Description: AST - Day Tank for 45 - Bldg 240 - 337 g
Storage Info: Storage Loc: Storage Loc2: Storage Loc3: Storage Loc4 Max Daily Amt:
06

Facility Id: 100044

Map ID
Direction
Distance
Elevation

MAP FINDINGS

Site

Database(s)

EDR ID Number
EPA ID Number

COVANCE LABORATORIES INCORPORATED (Continued)

S110063253

SIC Code: 8734
Chemical Name: Sodium Hydroxide
Chemical Info: CAS Num:1310732 Chemical Id: Submission Code:
More Chemical Info: Max Daily Amt: 04 Quantity: 365 Container Type: Tank Inside Building
Location Description: B254 chiller 5 room 500 gallons
Storage Info: Storage Loc: Storage Loc2: Storage Loc3: Storage Loc4 Max Daily Amt: 04

Facility Id: 100044
SIC Code: Not reported
Chemical Name: Sodium Hydroxide
Chemical Info: CAS Num:1310732 Chemical Id: Submission Code:
More Chemical Info: Max Daily Amt: 75000 - 99999 Quantity: 365 Container Type: E - Plastic or Non-Metal Drum
Location Description: B240 storage/cagewash 4-55 drums
Storage Info: Storage Loc: Storage Loc2: Storage Loc3: Storage Loc4 Max Daily Amt: 75000 - 99999

Facility Id: 100044
SIC Code: Not reported
Chemical Name: Acid Pro 275
Chemical Info: CAS Num: Chemical Id: Submission Code:
More Chemical Info: Max Daily Amt: 10000 - 99999 Quantity: 365 Container Type: O - Tote Bin
Location Description: B241 Dock 3/4, 1 - 300 gallon tote
Storage Info: Storage Loc: Storage Loc2: Storage Loc3: Storage Loc4 Max Daily Amt: 10000 - 99999

Facility Id: 100044
SIC Code: Not reported
Chemical Name: Nitric Acid
Chemical Info: CAS Num:7697372 Chemical Id: Submission Code:
More Chemical Info: Max Daily Amt: 1000 - 9999 Quantity: 365 Container Type: E - Plastic or Non-Metal Drum
Location Description: B229 Dock area- 1 - 55 gallon drum
Storage Info: Storage Loc: Storage Loc2: Storage Loc3: Storage Loc4 Max Daily Amt: 1000 - 9999

Facility Id: 100044
SIC Code: Not reported
Chemical Name: Sulfuric Acid
Chemical Info: CAS Num:7664939 Chemical Id: Submission Code:
More Chemical Info: Max Daily Amt: 04 Quantity: 365 Container Type: Plastic or Non-Metal Drum
Location Description: B409/411 CIP chemicals 2-55 gallon drums
Storage Info: Storage Loc: Storage Loc2: Storage Loc3: Storage Loc4 Max Daily Amt: 04

Facility Id: 100044
SIC Code: Not reported
Chemical Name: Sodium Hydroxide
Chemical Info: CAS Num:1310732 Chemical Id: Submission Code:

Map ID
Direction
Distance
Elevation

MAP FINDINGS

Site

Database(s)

EDR ID Number
EPA ID Number

COVANCE LABORATORIES INCORPORATED (Continued)

S110063253

More Chemical Info: Max Daily Amt: 04 Quantity: 365 Container Type: Above-Ground Tank
Location Description: B254 Tank 5560 gallons
Storage Info: Storage Loc: Storage Loc2: Storage Loc3: Storage Loc4 Max Daily Amt:
04

Facility Id: 100044
SIC Code: 8734
Chemical Name: Fuel Oil
Chemical Info: CAS Num: Chemical Id: Submission Code:
More Chemical Info: Max Daily Amt: 06 Quantity: 365 Container Type: Above-Ground Tank
Location Description: B226 Emrgncy Genrtr NE side 100 gallons
Storage Info: Storage Loc: Storage Loc2: Storage Loc3: Storage Loc4 Max Daily Amt:
06

Facility Id: 100044
SIC Code: Not reported
Chemical Name: Fuel Oil
Chemical Info: CAS Num: Chemical Id: Submission Code:
More Chemical Info: Max Daily Amt: 1000000 - 9999999 Quantity: 365 Container Type: A -
Above-Ground Tank
Location Description: AST - Day Tank for 44 - 200 gallons
Storage Info: Storage Loc: Storage Loc2: Storage Loc3: Storage Loc4 Max Daily Amt:
1000000 - 9999999

Facility Id: 100044
SIC Code: Not reported
Chemical Name: Fuel Oil
Chemical Info: CAS Num: Chemical Id: Submission Code:
More Chemical Info: Max Daily Amt: 1000000 - 9999999 Quantity: 365 Container Type: B -
Below-Ground Tank
Location Description: UST-5 - E of Bldg 241 - 3,000 gallons
Storage Info: Storage Loc: Storage Loc2: Storage Loc3: Storage Loc4 Max Daily Amt:
1000000 - 9999999

Facility Id: 100044
SIC Code: Not reported
Chemical Name: Unleaded gasoline
Chemical Info: CAS Num: Chemical Id: Submission Code:
More Chemical Info: Max Daily Amt: 10000 - 99999 Quantity: 365 Container Type: B -
Below-Ground Tank
Location Description: S 212 2000 gal vehicle fueling station
Storage Info: Storage Loc: Storage Loc2: Storage Loc3: Storage Loc4 Max Daily Amt:
10000 - 99999

Facility Id: 100044
SIC Code: Not reported
Chemical Name: Sodium Hydroxide
Chemical Info: CAS Num: 1310732 Chemical Id: Submission Code:
More Chemical Info: Max Daily Amt: 10000 - 99999 Quantity: 365 Container Type: C - Tank
Inside Building
Location Description: B254 chiller 5 room 500 gallons
Storage Info: Storage Loc: Storage Loc2: Storage Loc3: Storage Loc4 Max Daily Amt:

Map ID
Direction
Distance
Elevation

MAP FINDINGS

Site

Database(s)

EDR ID Number
EPA ID Number

COVANCE LABORATORIES INCORPORATED (Continued)

S110063253

10000 - 99999

Facility Id: 100044
SIC Code: Not reported
Chemical Name: Fuel Oil
Chemical Info: CAS Num: Chemical Id: Submission Code:
More Chemical Info: Max Daily Amt: 1000000 - 9999999 Quantity: 365 Container Type: A - Above-Ground Tank
Location Description: AST - day tank for 42 - E of Bldg 241 - 75 gallons
Storage Info: Storage Loc: Storage Loc2: Storage Loc3: Storage Loc4 Max Daily Amt: 1000000 - 9999999

Facility Id: 100044
SIC Code: Not reported
Chemical Name: Fuel Oil
Chemical Info: CAS Num: Chemical Id: Submission Code:
More Chemical Info: Max Daily Amt: 1000000 - 9999999 Quantity: 365 Container Type: A - Above-Ground Tank
Location Description: AST Generator Tank SE of Bldg 210 - 3,400 gallons
Storage Info: Storage Loc: Storage Loc2: Storage Loc3: Storage Loc4 Max Daily Amt: 1000000 - 9999999

Facility Id: 100044
SIC Code: Not reported
Chemical Name: Fuel Oil
Chemical Info: CAS Num: Chemical Id: Submission Code:
More Chemical Info: Max Daily Amt: 1000000 - 9999999 Quantity: 365 Container Type: C - Tank Inside Building
Location Description: AST - Fire Pump Fuel Tank Bldg 204 - 140 gallons
Storage Info: Storage Loc: Storage Loc2: Storage Loc3: Storage Loc4 Max Daily Amt: 1000000 - 9999999

Facility Id: 100044
SIC Code: Not reported
Chemical Name: Sodium Hydroxide
Chemical Info: CAS Num:1310732 Chemical Id: Submission Code:
More Chemical Info: Max Daily Amt: 75000 - 99999 Quantity: 365 Container Type: A - Above-Ground Tank
Location Description: B254 Tank 5560 gallons
Storage Info: Storage Loc: Storage Loc2: Storage Loc3: Storage Loc4 Max Daily Amt: 75000 - 99999

Facility Id: 100044
SIC Code: Not reported
Chemical Name: Sodium Hydroxide
Chemical Info: CAS Num:1310732 Chemical Id: Submission Code:
More Chemical Info: Max Daily Amt: 75000 - 99999 Quantity: 365 Container Type: E - Plastic or Non-Metal Drum
Location Description: B295 cagewash and storage 4 - 55 gallon drums
Storage Info: Storage Loc: Storage Loc2: Storage Loc3: Storage Loc4 Max Daily Amt: 75000 - 99999

Map ID
Direction
Distance
Elevation

MAP FINDINGS

Site

Database(s)

EDR ID Number
EPA ID Number

COVANCE LABORATORIES INCORPORATED (Continued)

S110063253

Facility Id: 100044
SIC Code: Not reported
Chemical Name: Hydrochloric acid
Chemical Info: CAS Num:7647010 Chemical Id: Submission Code:
More Chemical Info: Max Daily Amt: 50000 - 74999 Quantity: 365 Container Type: A - Above-Ground Tank
Location Description: South side of B254 5500 gallons
Storage Info: Storage Loc: Storage Loc2: Storage Loc3: Storage Loc4 Max Daily Amt: 50000 - 74999

Facility Id: 100044
SIC Code: Not reported
Chemical Name: Various oils
Chemical Info: CAS Num: Chemical Id: Submission Code:
More Chemical Info: Max Daily Amt: 100000 - 499999 Quantity: 365 Container Type: R - Other
Location Description: In various Generators and Equipment throughout the site
Storage Info: Storage Loc: Storage Loc2: Storage Loc3: Storage Loc4 Max Daily Amt: 100000 - 499999

Facility Id: 100044
SIC Code: Not reported
Chemical Name: Various oils
Chemical Info: CAS Num: Chemical Id: Submission Code:
More Chemical Info: Max Daily Amt: 100000 - 499999 Quantity: 365 Container Type: D - Steel Drum
Location Description: 55 gallon drums throughout the site
Storage Info: Storage Loc: Storage Loc2: Storage Loc3: Storage Loc4 Max Daily Amt: 100000 - 499999

Facility Id: 100044
SIC Code: Not reported
Chemical Name: Nitric Acid
Chemical Info: CAS Num:7697372 Chemical Id: Submission Code:
More Chemical Info: Max Daily Amt: 1000 - 4999 Quantity: 365 Container Type: E - Plastic or Non-Metal Drum
Location Description: B229 Dock area- 1 - 55 gallon drum
Storage Info: Storage Loc: Storage Loc2: Storage Loc3: Storage Loc4 Max Daily Amt: 1000 - 4999

Facility Id: 100044
SIC Code: Not reported
Chemical Name: Fuel Oil
Chemical Info: CAS Num: Chemical Id: Submission Code:
More Chemical Info: Max Daily Amt: 1000000-9999999 Quantity: 365 Container Type: A - Above-
Location Description: AST Generator Tank - N of Bldg 226 - 100 gallons
Storage Info: Storage Loc: Storage Loc2: Storage Loc3: Storage Loc4 Max Daily Amt: 1000000-9999999

Facility Id: 100044
SIC Code: Not reported

Map ID
Direction
Distance
Elevation

MAP FINDINGS

Site

Database(s)

EDR ID Number
EPA ID Number

COVANCE LABORATORIES INCORPORATED (Continued)

S110063253

Chemical Name: Fuel Oil
Chemical Info: CAS Num: Chemical Id: Submission Code:
More Chemical Info: Max Daily Amt: 1000000-9999999 Quantity: 365 Container Type: B - Below-
Location Description: UST-6 - S of Bldg 212 - 2,000 gallons
Storage Info: Storage Loc: Storage Loc2: Storage Loc3: Storage Loc4 Max Daily Amt: 1000000-9999999

Facility Id: 100044
SIC Code: 8734
Chemical Name: Hydrochloric acid
Chemical Info: CAS Num:7647010 Chemical Id: Submission Code:
More Chemical Info: Max Daily Amt: 04 Quantity: 365 Container Type: Plastic Bottles or Jugs
Location Description: Various locations around laboratories
Storage Info: Storage Loc: Storage Loc2: Storage Loc3: Storage Loc4 Max Daily Amt: 04

Facility Id: 100044
SIC Code: 8734
Chemical Name: Nitric Acid
Chemical Info: CAS Num:7697372 Chemical Id: Submission Code:
More Chemical Info: Max Daily Amt: 03 Quantity: 365 Container Type: Carboy
Location Description: Cage wash 241 3-55 gallon drums
Storage Info: Storage Loc: Storage Loc2: Storage Loc3: Storage Loc4 Max Daily Amt: 03

Facility Id: 100044
SIC Code: Not reported
Chemical Name: Fuel Oil
Chemical Info: CAS Num: Chemical Id: Submission Code:
More Chemical Info: Max Daily Amt: 1000000 - 9999999 Quantity: 365 Container Type: A - Above-Ground Tank
Location Description: AST - Day Tank for 30 - E of Bldg 241 - 337 gallons
Storage Info: Storage Loc: Storage Loc2: Storage Loc3: Storage Loc4 Max Daily Amt: 1000000 - 9999999

Facility Id: 100044
SIC Code: Not reported
Chemical Name: Fuel Oil
Chemical Info: CAS Num: Chemical Id: Submission Code:
More Chemical Info: Max Daily Amt: 1000000 - 9999999 Quantity: 365 Container Type: A - Above-Ground Tank
Location Description: AST - Day Tank for 44 - 200 gallons
Storage Info: Storage Loc: Storage Loc2: Storage Loc3: Storage Loc4 Max Daily Amt: 1000000 - 9999999

Facility Id: 100044
SIC Code: 8734
Chemical Name: Fuel Oil
Chemical Info: CAS Num: Chemical Id: Submission Code:
More Chemical Info: Max Daily Amt: 06 Quantity: 365 Container Type: Tank Inside Building

Map ID
Direction
Distance
Elevation

MAP FINDINGS

Site

Database(s)

EDR ID Number
EPA ID Number

COVANCE LABORATORIES INCORPORATED (Continued)

S110063253

Location Description: B208 internal fire pump 120 gallons
Storage Info: Storage Loc: Storage Loc2: Storage Loc3: Storage Loc4 Max Daily Amt: 06

Facility Id: 100044
SIC Code: Not reported
Chemical Name: Unleaded gasoline
Chemical Info: CAS Num: Chemical Id: Submission Code:
More Chemical Info: Max Daily Amt: 04 Quantity: 365 Container Type: Below-Ground Tank
Location Description: S 212 2000 gal vehicle fueling station
Storage Info: Storage Loc: Storage Loc2: Storage Loc3: Storage Loc4 Max Daily Amt: 04

Facility Id: 100044
SIC Code: 8734
Chemical Name: Propane
Chemical Info: CAS Num:74986 Chemical Id: Submission Code:
More Chemical Info: Max Daily Amt: 04 Quantity: 365 Container Type: Above-Ground Tank
Location Description: West side of Bldg 281 (100 gallons)
Storage Info: Storage Loc: Storage Loc2: Storage Loc3: Storage Loc4 Max Daily Amt: 04

Facility Id: 100044
SIC Code: Not reported
Chemical Name: Unleaded gasoline
Chemical Info: CAS Num: Chemical Id: Submission Code:
More Chemical Info: Max Daily Amt: 10000 - 24999 Quantity: 365 Container Type: B - Below-Ground Tank
Location Description: S 212 2000 gal vehicle fueling station
Storage Info: Storage Loc: Storage Loc2: Storage Loc3: Storage Loc4 Max Daily Amt: 10000 - 24999

Facility Id: 100044
SIC Code: Not reported
Chemical Name: Unleaded gasoline
Chemical Info: CAS Num: Chemical Id: Submission Code:
More Chemical Info: Max Daily Amt: 10000 - 24999 Quantity: 365 Container Type: F - Can
Location Description: Small cntnrs utilized by maintenance
Storage Info: Storage Loc: Storage Loc2: Storage Loc3: Storage Loc4 Max Daily Amt: 10000 - 24999

Facility Id: 100044
SIC Code: Not reported
Chemical Name: Lead
Chemical Info: CAS Num:7439921 Chemical Id: Submission Code:
More Chemical Info: Max Daily Amt: 5000 - 9999 Quantity: 365 Container Type: R - Other
Location Description: In batteries and power supplies throughout facility
Storage Info: Storage Loc: Storage Loc2: Storage Loc3: Storage Loc4 Max Daily Amt: 5000 - 9999

Facility Id: 100044

Map ID
Direction
Distance
Elevation

MAP FINDINGS

Site

Database(s)

EDR ID Number
EPA ID Number

COVANCE LABORATORIES INCORPORATED (Continued)

S110063253

SIC Code: Not reported
Chemical Name: Nitrogen
Chemical Info: CAS Num:7727379 Chemical Id: Submission Code:
More Chemical Info: Max Daily Amt: 100000 - 499999 Quantity: 365 Container Type: A -
Above-Ground Tank
Location Description: 6000 gallon Tank N Side of B409
Storage Info: Storage Loc: Storage Loc2: Storage Loc3: Storage Loc4 Max Daily Amt:
100000 - 499999

Facility Id: 100044
SIC Code: Not reported
Chemical Name: Nitric Acid
Chemical Info: CAS Num:7697372 Chemical Id: Submission Code:
More Chemical Info: Max Daily Amt: 1000 - 4999 Quantity: 365 Container Type: E - Plastic
or Non-Metal Drum
Location Description: B240 cagewash 1 - 55 gallon drums
Storage Info: Storage Loc: Storage Loc2: Storage Loc3: Storage Loc4 Max Daily Amt:
1000 - 4999

Facility Id: 100044
SIC Code: Not reported
Chemical Name: Nitrogen
Chemical Info: CAS Num:7727379 Chemical Id: Submission Code:
More Chemical Info: Max Daily Amt: 100000 - 999999 Quantity: 365 Container Type: A -
Above-Ground Tank
Location Description: 6000 gallon Tank N Side of B409
Storage Info: Storage Loc: Storage Loc2: Storage Loc3: Storage Loc4 Max Daily Amt:
100000 - 999999

Facility Id: 100044
SIC Code: Not reported
Chemical Name: Nitrogen
Chemical Info: CAS Num:7727379 Chemical Id: Submission Code:
More Chemical Info: Max Daily Amt: 100000 - 999999 Quantity: 365 Container Type: A -
Above-Ground Tank
Location Description: 6000 gallon Tank W side of B255
Storage Info: Storage Loc: Storage Loc2: Storage Loc3: Storage Loc4 Max Daily Amt:
100000 - 999999

Facility Id: 100044
SIC Code: Not reported
Chemical Name: Nitrogen
Chemical Info: CAS Num:7727379 Chemical Id: Submission Code:
More Chemical Info: Max Daily Amt: 100000 - 999999 Quantity: 365 Container Type: A -
Above-Ground Tank
Location Description: 900 gallon Tank E side of B210
Storage Info: Storage Loc: Storage Loc2: Storage Loc3: Storage Loc4 Max Daily Amt:
100000 - 999999

Facility Id: 100044
SIC Code: Not reported
Chemical Name: Fuel Oil

Map ID
Direction
Distance
Elevation

MAP FINDINGS

Site

Database(s)

EDR ID Number
EPA ID Number

COVANCE LABORATORIES INCORPORATED (Continued)

S110063253

Chemical Info: CAS Num: Chemical Id: Submission Code:
More Chemical Info: Max Daily Amt: 100000-999999 Quantity: 365 Container Type: A - Above-
Location Description: AST - Day Tank for 30 - E of Bldg 241 - 337 gallons
Storage Info: Storage Loc: Storage Loc2: Storage Loc3: Storage Loc4 Max Daily Amt: 100000-999999

Facility Id: 100044
SIC Code: Not reported
Chemical Name: Nitrogen
Chemical Info: CAS Num:7727379 Chemical Id: Submission Code:
More Chemical Info: Max Daily Amt: 100000-999999 Quantity: 365 Container Type: R - Other
Location Description: In mobile (Dewar) units in B220, 240, 241 and 418
Storage Info: Storage Loc: Storage Loc2: Storage Loc3: Storage Loc4 Max Daily Amt: 100000-999999

Facility Id: 100044
SIC Code: Not reported
Chemical Name: Sodium Hydroxide
Chemical Info: CAS Num:1310732 Chemical Id: Submission Code:
More Chemical Info: Max Daily Amt: 10000-99999 Quantity: 365 Container Type: E - Plasti
Location Description: B241 QC storage/cagewash (55 drum)
Storage Info: Storage Loc: Storage Loc2: Storage Loc3: Storage Loc4 Max Daily Amt: 10000-99999

Facility Id: 100044
SIC Code: Not reported
Chemical Name: Various oils
Chemical Info: CAS Num: Chemical Id: Submission Code:
More Chemical Info: Max Daily Amt: 100000-999999 Quantity: 365 Container Type: R - Other
Location Description: In various Generators and Equipment throughout the site
Storage Info: Storage Loc: Storage Loc2: Storage Loc3: Storage Loc4 Max Daily Amt: 100000-999999

Facility Id: 100044
SIC Code: 8734
Chemical Name: Fuel Oil
Chemical Info: CAS Num: Chemical Id: Submission Code:
More Chemical Info: Max Daily Amt: 06 Quantity: 365 Container Type: Below-Ground Tank
Location Description: 44 & 45 gentrs UST T100 5000 gal e 241
Storage Info: Storage Loc: Storage Loc2: Storage Loc3: Storage Loc4 Max Daily Amt: 06

Facility Id: 100044
SIC Code: Not reported
Chemical Name: Fuel Oil
Chemical Info: CAS Num: Chemical Id: Submission Code:
More Chemical Info: Max Daily Amt: 06 Quantity: 365 Container Type: Below-Ground Tank
Location Description: UST-5 - E of Bldg 241 - 3,000 gallons
Storage Info: Storage Loc: Storage Loc2: Storage Loc3: Storage Loc4 Max Daily Amt: 06

Map ID
Direction
Distance
Elevation

MAP FINDINGS

Site

Database(s)

EDR ID Number
EPA ID Number

COVANCE LABORATORIES INCORPORATED (Continued)

S110063253

Facility Id: 100044
SIC Code: Not reported
Chemical Name: Fuel Oil
Chemical Info: CAS Num: Chemical Id: Submission Code:
More Chemical Info: Max Daily Amt: 06 Quantity: 365 Container Type: Tank Inside Building
Location Description: AST - Fire Pump Fuel Tank Bldg 204 - 140
Storage Info: Storage Loc: Storage Loc2: Storage Loc3: Storage Loc4 Max Daily Amt: 06

Facility Id: 100044
SIC Code: Not reported
Chemical Name: Fuel Oil
Chemical Info: CAS Num: Chemical Id: Submission Code:
More Chemical Info: Max Daily Amt: 06 Quantity: 365 Container Type: Above-Ground Tank
Location Description: AST Generator Tank E of Bldg G210 - 250
Storage Info: Storage Loc: Storage Loc2: Storage Loc3: Storage Loc4 Max Daily Amt: 06

Facility Id: 100044
SIC Code: Not reported
Chemical Name: Nitric Acid
Chemical Info: CAS Num:7697372 Chemical Id: Submission Code:
More Chemical Info: Max Daily Amt: 03 Quantity: 365 Container Type: Plastic or Non-Metal Drum
Location Description: Cage wash QC 2 (B241) 3 -55 gallon drums
Storage Info: Storage Loc: Storage Loc2: Storage Loc3: Storage Loc4 Max Daily Amt: 03

Facility Id: 100044
SIC Code: 8734
Chemical Name: Fuel Oil
Chemical Info: CAS Num: Chemical Id: Submission Code:
More Chemical Info: Max Daily Amt: 06 Quantity: 365 Container Type: Above-Ground Tank
Location Description: B210 Emrgncy Generator Eside 250 gallons
Storage Info: Storage Loc: Storage Loc2: Storage Loc3: Storage Loc4 Max Daily Amt: 06

Facility Id: 100044
SIC Code: Not reported
Chemical Name: Acid Pro 275
Chemical Info: CAS Num: Chemical Id: Submission Code:
More Chemical Info: Max Daily Amt: 10000 - 24999 Quantity: 365 Container Type: E - Plastic or Non-Metal Drum
Location Description: 3 - 55 gallon drums B240 Cagewash storage
Storage Info: Storage Loc: Storage Loc2: Storage Loc3: Storage Loc4 Max Daily Amt: 10000 - 24999

Facility Id: 100044
SIC Code: Not reported
Chemical Name: Nitric Acid
Chemical Info: CAS Num:7697372 Chemical Id: Submission Code:
More Chemical Info: Max Daily Amt: 1000 - 9999 Quantity: 365 Container Type: E - Plastic

Map ID
Direction
Distance
Elevation

MAP FINDINGS

Site

Database(s)

EDR ID Number
EPA ID Number

COVANCE LABORATORIES INCORPORATED (Continued)

S110063253

Location Description: or Non-Metal Drum
Cage wash QC 2 (B241) 3 - 55 gallon drum
Storage Info: Storage Loc: Storage Loc2: Storage Loc3: Storage Loc4 Max Daily Amt:
1000 - 9999

Facility Id: 100044
SIC Code: Not reported
Chemical Name: Sodium Hydroxide
Chemical Info: CAS Num:1310732 Chemical Id: Submission Code:
More Chemical Info: Max Daily Amt: 10000 - 99999 Quantity: 365 Container Type: A -
Above-Ground Tank
Location Description: B254 Tank 5560 gallons
Storage Info: Storage Loc: Storage Loc2: Storage Loc3: Storage Loc4 Max Daily Amt:
10000 - 99999

Facility Id: 100044
SIC Code: Not reported
Chemical Name: Sodium Hydroxide
Chemical Info: CAS Num:1310732 Chemical Id: Submission Code:
More Chemical Info: Max Daily Amt: 10000 - 99999 Quantity: 365 Container Type: E -
Plastic or Non-Metal Drum
Location Description: B241 QC storage/cagewash 1.5 - 55 gallon drums
Storage Info: Storage Loc: Storage Loc2: Storage Loc3: Storage Loc4 Max Daily Amt:
10000 - 99999

Facility Id: 100044
SIC Code: Not reported
Chemical Name: Fuel Oil
Chemical Info: CAS Num: Chemical Id: Submission Code:
More Chemical Info: Max Daily Amt: 1000000 - 9999999 Quantity: 365 Container Type: B -
Below-Ground Tank
Location Description: UST-6 - S of Bldg 212 - 2,000 gallons
Storage Info: Storage Loc: Storage Loc2: Storage Loc3: Storage Loc4 Max Daily Amt:
1000000 - 9999999

Facility Id: 100044
SIC Code: Not reported
Chemical Name: Fuel Oil
Chemical Info: CAS Num: Chemical Id: Submission Code:
More Chemical Info: Max Daily Amt: 1000000 - 9999999 Quantity: 365 Container Type: A -
Above-Ground Tank
Location Description: AST Generator Tank E of Bldg G210 - 250 gallons
Storage Info: Storage Loc: Storage Loc2: Storage Loc3: Storage Loc4 Max Daily Amt:
1000000 - 9999999

Facility Id: 100044
SIC Code: Not reported
Chemical Name: Sulfuric Acid
Chemical Info: CAS Num:7664939 Chemical Id: Submission Code:
More Chemical Info: Max Daily Amt: 5000 - 9999 Quantity: 365 Container Type: E - Plastic
or Non-Metal Drum
Location Description: B229 Dock area, 1 - 55 gallon drum

Map ID
Direction
Distance
Elevation

MAP FINDINGS

Site

Database(s)

EDR ID Number
EPA ID Number

COVANCE LABORATORIES INCORPORATED (Continued)

S110063253

Storage Info: Storage Loc: Storage Loc2: Storage Loc3: Storage Loc4 Max Daily Amt:
5000 - 9999

Facility Id: 100044
SIC Code: Not reported
Chemical Name: Nitrogen
Chemical Info: CAS Num:7727379 Chemical Id: Submission Code:
More Chemical Info: Max Daily Amt: 100000 - 499999 Quantity: 365 Container Type: A -
Above-Ground Tank
Location Description: 6000 gallon Tank N Side of B409
Storage Info: Storage Loc: Storage Loc2: Storage Loc3: Storage Loc4 Max Daily Amt:
100000 - 499999

Facility Id: 100044
SIC Code: Not reported
Chemical Name: Acid Pro 275
Chemical Info: CAS Num: Chemical Id: Submission Code:
More Chemical Info: Max Daily Amt: 10000 - 24999 Quantity: 365 Container Type: E -
Plastic or Non-Metal Drum
Location Description: 2 - 55 gallon drums Cagewash B241
Storage Info: Storage Loc: Storage Loc2: Storage Loc3: Storage Loc4 Max Daily Amt:
10000 - 24999

Facility Id: 100044
SIC Code: Not reported
Chemical Name: Sodium Hydroxide
Chemical Info: CAS Num:1310732 Chemical Id: Submission Code:
More Chemical Info: Max Daily Amt: 75000 - 99999 Quantity: 365 Container Type: E -
Plastic or Non-Metal Drum
Location Description: B240 storage/cagewash 2-55 drums
Storage Info: Storage Loc: Storage Loc2: Storage Loc3: Storage Loc4 Max Daily Amt:
75000 - 99999

Facility Id: 100044
SIC Code: Not reported
Chemical Name: Sodium Hydroxide
Chemical Info: CAS Num:1310732 Chemical Id: Submission Code:
More Chemical Info: Max Daily Amt: 75000 - 99999 Quantity: 365 Container Type: E -
Plastic or Non-Metal Drum
Location Description: B418 4-55 gallon drums
Storage Info: Storage Loc: Storage Loc2: Storage Loc3: Storage Loc4 Max Daily Amt:
75000 - 99999

Facility Id: 100044
SIC Code: Not reported
Chemical Name: Sulfuric Acid
Chemical Info: CAS Num:7664939 Chemical Id: Submission Code:
More Chemical Info: Max Daily Amt: 5000 - 9999 Quantity: 365 Container Type: R - Other
Location Description: In batteries throughout the facility
Storage Info: Storage Loc: Storage Loc2: Storage Loc3: Storage Loc4 Max Daily Amt:
5000 - 9999

Map ID
Direction
Distance
Elevation

MAP FINDINGS

Site

Database(s)

EDR ID Number
EPA ID Number

COVANCE LABORATORIES INCORPORATED (Continued)

S110063253

Facility Id: 100044
SIC Code: Not reported
Chemical Name: Lead
Chemical Info: CAS Num:7439921 Chemical Id: Submission Code:
More Chemical Info: Max Daily Amt: 5000 - 9999 Quantity: 365 Container Type: R - Other
Location Description: In batteries and power supplies throughout facility
Storage Info: Storage Loc: Storage Loc2: Storage Loc3: Storage Loc4 Max Daily Amt:
5000 - 9999

Facility Id: 100044
SIC Code: Not reported
Chemical Name: Acid Pro 275
Chemical Info: CAS Num: Chemical Id: Submission Code:
More Chemical Info: Max Daily Amt: 10000 - 24999 Quantity: 365 Container Type: O - Tote
Bin
Location Description: 1 - 300 gallon tote B418
Storage Info: Storage Loc: Storage Loc2: Storage Loc3: Storage Loc4 Max Daily Amt:
10000 - 24999

Facility Id: 100044
SIC Code: Not reported
Chemical Name: Acid Pro 275
Chemical Info: CAS Num: Chemical Id: Submission Code:
More Chemical Info: Max Daily Amt: 10000 - 24999 Quantity: 365 Container Type: O - Tote
Bin
Location Description: B241 Dock 3/4, 1 - 300 gallon tote
Storage Info: Storage Loc: Storage Loc2: Storage Loc3: Storage Loc4 Max Daily Amt:
10000 - 24999

Facility Id: 100044
SIC Code: Not reported
Chemical Name: Unleaded gasoline
Chemical Info: CAS Num: Chemical Id: Submission Code:
More Chemical Info: Max Daily Amt: 04 Quantity: 365 Container Type: Can
Location Description: Small cntnrs utilized by maintenance
Storage Info: Storage Loc: Storage Loc2: Storage Loc3: Storage Loc4 Max Daily Amt:
04

Facility Id: 100044
SIC Code: Not reported
Chemical Name: Fuel Oil
Chemical Info: CAS Num: Chemical Id: Submission Code:
More Chemical Info: Max Daily Amt: 1000000 - 9999999 Quantity: 365 Container Type: A -
Above-Ground Tank
Location Description: AST - Day tank for 257 Emergency Generator - N of Bldg 255 - 2,050
gallons
Storage Info: Storage Loc: Storage Loc2: Storage Loc3: Storage Loc4 Max Daily Amt:
1000000 - 9999999

Facility Id: 100044
SIC Code: Not reported
Chemical Name: Fuel Oil

Map ID
Direction
Distance
Elevation

MAP FINDINGS

Site

Database(s)

EDR ID Number
EPA ID Number

COVANCE LABORATORIES INCORPORATED (Continued)

S110063253

Chemical Info: CAS Num: Chemical Id: Submission Code:
More Chemical Info: Max Daily Amt: 100000 - 9999999 Quantity: 365 Container Type: A - Above-Ground Tank
Location Description: AST - Storage Tank - W of Bldg. 254 - 250,000 gallons
Storage Info: Storage Loc: Storage Loc2: Storage Loc3: Storage Loc4 Max Daily Amt: 1000000 - 9999999

Facility Id: 100044
SIC Code: Not reported
Chemical Name: Acid Pro 275
Chemical Info: CAS Num: Chemical Id: Submission Code:
More Chemical Info: Max Daily Amt: 10000 - 24999 Quantity: 365 Container Type: E - Plastic or Non-Metal Drum
Location Description: 6 - 55 gallon drums B295 Cagewash
Storage Info: Storage Loc: Storage Loc2: Storage Loc3: Storage Loc4 Max Daily Amt: 10000 - 24999

Facility Id: 100044
SIC Code: Not reported
Chemical Name: Acid Pro 275
Chemical Info: CAS Num: Chemical Id: Submission Code:
More Chemical Info: Max Daily Amt: 10000 - 24999 Quantity: 365 Container Type: O - Tote Bin
Location Description: 1 - 300 gallon tote B418
Storage Info: Storage Loc: Storage Loc2: Storage Loc3: Storage Loc4 Max Daily Amt: 10000 - 24999

Facility Id: 100044
SIC Code: Not reported
Chemical Name: Lead
Chemical Info: CAS Num:7439921 Chemical Id: Submission Code:
More Chemical Info: Max Daily Amt: 10000-99999 Quantity: 365 Container Type: R - Other
Location Description: In batteries and power supplies throughout facility
Storage Info: Storage Loc: Storage Loc2: Storage Loc3: Storage Loc4 Max Daily Amt: 10000-99999

Facility Id: 100044
SIC Code: Not reported
Chemical Name: Nitric Acid
Chemical Info: CAS Num:7697372 Chemical Id: Submission Code:
More Chemical Info: Max Daily Amt: 1000-9999 Quantity: 365 Container Type: E - Plasti
Location Description: 1 - 55 gallon drums B240
Storage Info: Storage Loc: Storage Loc2: Storage Loc3: Storage Loc4 Max Daily Amt: 1000-9999

Facility Id: 100044
SIC Code: Not reported
Chemical Name: Nitrogen
Chemical Info: CAS Num:7727379 Chemical Id: Submission Code:
More Chemical Info: Max Daily Amt: 100000-999999 Quantity: 365 Container Type: A - Above-
Location Description: 6000 gallon Tank W side of B255

Map ID
Direction
Distance
Elevation

MAP FINDINGS

Site

Database(s)

EDR ID Number
EPA ID Number

COVANCE LABORATORIES INCORPORATED (Continued)

S110063253

Storage Info: Storage Loc: Storage Loc2: Storage Loc3: Storage Loc4 Max Daily Amt:
100000-999999

Facility Id: 100044
SIC Code: Not reported
Chemical Name: Unleaded gasoline
Chemical Info: CAS Num: Chemical Id: Submission Code:
More Chemical Info: Max Daily Amt: 10000-99999 Quantity: 365 Container Type: B - Below-
Location Description: S 212 2000 gal vehicle fueling station
Storage Info: Storage Loc: Storage Loc2: Storage Loc3: Storage Loc4 Max Daily Amt:
10000-99999

Facility Id: 100044
SIC Code: 8734
Chemical Name: Fuel Oil
Chemical Info: CAS Num: Chemical Id: Submission Code:
More Chemical Info: Max Daily Amt: 06 Quantity: 365 Container Type: Above-Ground Tank
Location Description: 255 Emrgcy genrtr day tnk n 225 2,050 gl
Storage Info: Storage Loc: Storage Loc2: Storage Loc3: Storage Loc4 Max Daily Amt:
06

Facility Id: 100044
SIC Code: 8734
Chemical Name: Sodium Hydroxide
Chemical Info: CAS Num:1310732 Chemical Id: Submission Code:
More Chemical Info: Max Daily Amt: 04 Quantity: 365 Container Type: Plastic or Non-Metal
Drum
Location Description: B240 storage/cagewash 2-55 drums
Storage Info: Storage Loc: Storage Loc2: Storage Loc3: Storage Loc4 Max Daily Amt:
04

Facility Id: 100044
SIC Code: Not reported
Chemical Name: Nitrogen
Chemical Info: CAS Num:7727379 Chemical Id: Submission Code:
More Chemical Info: Max Daily Amt: 05 Quantity: 365 Container Type: Above-Ground Tank
Location Description: 900 gallon Tank E side of B210
Storage Info: Storage Loc: Storage Loc2: Storage Loc3: Storage Loc4 Max Daily Amt:
05

Facility Id: 100044
SIC Code: Not reported
Chemical Name: Fuel Oil
Chemical Info: CAS Num: Chemical Id: Submission Code:
More Chemical Info: Max Daily Amt: 06 Quantity: 365 Container Type: Above-Ground Tank
Location Description: AST Generator Tank - W of Bldg 418 - 570
Storage Info: Storage Loc: Storage Loc2: Storage Loc3: Storage Loc4 Max Daily Amt:
06

Facility Id: 100044
SIC Code: 8734

Map ID
Direction
Distance
Elevation

MAP FINDINGS

Site

Database(s)

EDR ID Number
EPA ID Number

COVANCE LABORATORIES INCORPORATED (Continued)

S110063253

Chemical Name: Fuel Oil
Chemical Info: CAS Num: Chemical Id: Submission Code:
More Chemical Info: Max Daily Amt: 06 Quantity: 365 Container Type: Above-Ground Tank
Location Description: B418 Emrgncy Gen NW corner 570 gallons
Storage Info: Storage Loc: Storage Loc2: Storage Loc3: Storage Loc4 Max Daily Amt:
06

Facility Id: 100044
SIC Code: Not reported
Chemical Name: Sodium Hydroxide
Chemical Info: CAS Num:1310732 Chemical Id: Submission Code:
More Chemical Info: Max Daily Amt: 75000 - 99999 Quantity: 365 Container Type: E -
Plastic or Non-Metal Drum
Location Description: B241 QC storage/cagewash 1 - 55 gallon drums
Storage Info: Storage Loc: Storage Loc2: Storage Loc3: Storage Loc4 Max Daily Amt:
75000 - 99999

Facility Id: 100044
SIC Code: Not reported
Chemical Name: Acid Pro 275
Chemical Info: CAS Num: Chemical Id: Submission Code:
More Chemical Info: Max Daily Amt: 10000 - 99999 Quantity: 365 Container Type: O - Tote
Bin
Location Description: 1 - 300 gallon tote B418
Storage Info: Storage Loc: Storage Loc2: Storage Loc3: Storage Loc4 Max Daily Amt:
10000 - 99999

Facility Id: 100044
SIC Code: Not reported
Chemical Name: Nitric Acid
Chemical Info: CAS Num:7697372 Chemical Id: Submission Code:
More Chemical Info: Max Daily Amt: 1000 - 9999 Quantity: 365 Container Type: E - Plastic
or Non-Metal Drum
Location Description: 1 - 55 gallon drums B241 Cagewash
Storage Info: Storage Loc: Storage Loc2: Storage Loc3: Storage Loc4 Max Daily Amt:
1000 - 9999

Facility Id: 100044
SIC Code: Not reported
Chemical Name: Nitric Acid
Chemical Info: CAS Num:7697372 Chemical Id: Submission Code:
More Chemical Info: Max Daily Amt: 03 Quantity: 365 Container Type: Plastic or Non-Metal
Drum
Location Description: Cage wash 241 3-55 gallon drums
Storage Info: Storage Loc: Storage Loc2: Storage Loc3: Storage Loc4 Max Daily Amt:
03

Facility Id: 100044
SIC Code: 8734
Chemical Name: Unleaded gasoline
Chemical Info: CAS Num: Chemical Id: Submission Code:
More Chemical Info: Max Daily Amt: 04 Quantity: 365 Container Type: Can

Map ID
Direction
Distance
Elevation

MAP FINDINGS

Site

Database(s)

EDR ID Number
EPA ID Number

COVANCE LABORATORIES INCORPORATED (Continued)

S110063253

Location Description: Small cntnrs utilized by maintenance
Storage Info: Storage Loc: Storage Loc2: Storage Loc3: Storage Loc4 Max Daily Amt: 04

Facility Id: 100044
SIC Code: Not reported
Chemical Name: Fuel Oil
Chemical Info: CAS Num: Chemical Id: Submission Code:
More Chemical Info: Max Daily Amt: 1000000 - 9999999 Quantity: 365 Container Type: A - Above-Ground Tank
Location Description: AST Generator Tank - N of Bldg 226 - 100 gallons
Storage Info: Storage Loc: Storage Loc2: Storage Loc3: Storage Loc4 Max Daily Amt: 1000000 - 9999999

Facility Id: 100044
SIC Code: Not reported
Chemical Name: Fuel Oil
Chemical Info: CAS Num: Chemical Id: Submission Code:
More Chemical Info: Max Daily Amt: 1000000 - 9999999 Quantity: 365 Container Type: A - Above-Ground Tank
Location Description: AST - Day tank for 257 Emergency Generator - N of Bldg 255 - 2,050 gallons
Storage Info: Storage Loc: Storage Loc2: Storage Loc3: Storage Loc4 Max Daily Amt: 1000000 - 9999999

Facility Id: 100044
SIC Code: Not reported
Chemical Name: Fuel Oil
Chemical Info: CAS Num: Chemical Id: Submission Code:
More Chemical Info: Max Daily Amt: 1000000 - 9999999 Quantity: 365 Container Type: C - Tank Inside Building
Location Description: AST - Fire Pump Fuel Tank Bldg 204 - 140 gallons
Storage Info: Storage Loc: Storage Loc2: Storage Loc3: Storage Loc4 Max Daily Amt: 1000000 - 9999999

Facility Id: 100044
SIC Code: Not reported
Chemical Name: Fuel Oil
Chemical Info: CAS Num: Chemical Id: Submission Code:
More Chemical Info: Max Daily Amt: 1000000 - 9999999 Quantity: 365 Container Type: A - Above-Ground Tank
Location Description: AST Generator Tank E of Bldg G210 - 250 gallons
Storage Info: Storage Loc: Storage Loc2: Storage Loc3: Storage Loc4 Max Daily Amt: 1000000 - 9999999

Facility Id: 100044
SIC Code: Not reported
Chemical Name: Sodium Hydroxide
Chemical Info: CAS Num:1310732 Chemical Id: Submission Code:
More Chemical Info: Max Daily Amt: 10000 - 99999 Quantity: 365 Container Type: E - Plastic or Non-Metal Drum
Location Description: B229 Dock area - 1 - 55 gallon drum

Map ID
Direction
Distance
Elevation

MAP FINDINGS

Site

Database(s)

EDR ID Number
EPA ID Number

COVANCE LABORATORIES INCORPORATED (Continued)

S110063253

Storage Info: Storage Loc: Storage Loc2: Storage Loc3: Storage Loc4 Max Daily Amt:
10000 - 99999

Facility Id: 100044
SIC Code: Not reported
Chemical Name: Hydrochloric acid
Chemical Info: CAS Num:7647010 Chemical Id: Submission Code:
More Chemical Info: Max Daily Amt: 10000 - 99999 Quantity: 365 Container Type: N -
Plastic Bottles or Jugs
Location Description: Various locations around laboratories
Storage Info: Storage Loc: Storage Loc2: Storage Loc3: Storage Loc4 Max Daily Amt:
10000 - 99999

Facility Id: 100044
SIC Code: Not reported
Chemical Name: Sulfuric Acid
Chemical Info: CAS Num:7664939 Chemical Id: Submission Code:
More Chemical Info: Max Daily Amt: 10000 - 99999 Quantity: 365 Container Type: E -
Plastic or Non-Metal Drum
Location Description: B229 Dock area, 1 - 55 gallon drum
Storage Info: Storage Loc: Storage Loc2: Storage Loc3: Storage Loc4 Max Daily Amt:
10000 - 99999

Facility Id: 100044
SIC Code: Not reported
Chemical Name: Salt
Chemical Info: CAS Num: Chemical Id: Submission Code:
More Chemical Info: Max Daily Amt: 100000 - 999999 Quantity: 365 Container Type: R -
Other
Location Description: South of Facility in barn
Storage Info: Storage Loc: Storage Loc2: Storage Loc3: Storage Loc4 Max Daily Amt:
100000 - 999999

Facility Id: 100044
SIC Code: Not reported
Chemical Name: Salt
Chemical Info: CAS Num: Chemical Id: Submission Code:
More Chemical Info: Max Daily Amt: 100000 - 999999 Quantity: 365 Container Type: J - Bag
Location Description: Throughout the facility
Storage Info: Storage Loc: Storage Loc2: Storage Loc3: Storage Loc4 Max Daily Amt:
100000 - 999999

Facility Id: 100044
SIC Code: Not reported
Chemical Name: Fuel Oil
Chemical Info: CAS Num: Chemical Id: Submission Code:
More Chemical Info: Max Daily Amt: 1000000 - 9999999 Quantity: 365 Container Type: C -
Tank Inside Building
Location Description: AST - Fire Pump Fuel Tank Bldg 208 - 140 gallons
Storage Info: Storage Loc: Storage Loc2: Storage Loc3: Storage Loc4 Max Daily Amt:
1000000 - 9999999

Map ID
Direction
Distance
Elevation

MAP FINDINGS

Site

Database(s)

EDR ID Number
EPA ID Number

COVANCE LABORATORIES INCORPORATED (Continued)

S110063253

Facility Id: 100044
SIC Code: Not reported
Chemical Name: Fuel Oil
Chemical Info: CAS Num: Chemical Id: Submission Code:
More Chemical Info: Max Daily Amt: 1000000 - 9999999 Quantity: 365 Container Type: A - Above-Ground Tank
Location Description: AST Generator Tank - NW of Bldg 254 - 3,950 gallons
Storage Info: Storage Loc: Storage Loc2: Storage Loc3: Storage Loc4 Max Daily Amt: 1000000 - 9999999

Facility Id: 100044
SIC Code: Not reported
Chemical Name: Unleaded gasoline
Chemical Info: CAS Num: Chemical Id: Submission Code:
More Chemical Info: Max Daily Amt: 10000 - 24999 Quantity: 365 Container Type: B - Below-Ground Tank
Location Description: S 212 2000 gal vehicle fueling station
Storage Info: Storage Loc: Storage Loc2: Storage Loc3: Storage Loc4 Max Daily Amt: 10000 - 24999

Facility Id: 100044
SIC Code: Not reported
Chemical Name: Sodium Hydroxide
Chemical Info: CAS Num:1310732 Chemical Id: Submission Code:
More Chemical Info: Max Daily Amt: 75000 - 99999 Quantity: 365 Container Type: C - Tank Inside Building
Location Description: B254 chiller 5 room 500 gallons
Storage Info: Storage Loc: Storage Loc2: Storage Loc3: Storage Loc4 Max Daily Amt: 75000 - 99999

Facility Id: 100044
SIC Code: Not reported
Chemical Name: Lead
Chemical Info: CAS Num:7439921 Chemical Id: Submission Code:
More Chemical Info: Max Daily Amt: 5000 - 9999 Quantity: 365 Container Type: R - Other
Location Description: In batteries and power supplies throughout facility
Storage Info: Storage Loc: Storage Loc2: Storage Loc3: Storage Loc4 Max Daily Amt: 5000 - 9999

Facility Id: 100044
SIC Code: 8734
Chemical Name: Hydrochloric acid
Chemical Info: CAS Num:7647010 Chemical Id: Submission Code:
More Chemical Info: Max Daily Amt: 04 Quantity: 365 Container Type: Above-Ground Tank
Location Description: South side of B254 5500 gallons
Storage Info: Storage Loc: Storage Loc2: Storage Loc3: Storage Loc4 Max Daily Amt: 04

Facility Id: 100044
SIC Code: Not reported
Chemical Name: Acid Pro 275
Chemical Info: CAS Num: Chemical Id: Submission Code:

Map ID
Direction
Distance
Elevation

MAP FINDINGS

Site

Database(s)

EDR ID Number
EPA ID Number

COVANCE LABORATORIES INCORPORATED (Continued)

S110063253

More Chemical Info: Max Daily Amt: 10000-99999 Quantity: 365 Container Type: O - Tote B
Location Description: 1.5 totes at Cagewash B240
Storage Info: Storage Loc: Storage Loc2: Storage Loc3: Storage Loc4 Max Daily Amt:
10000-99999

Facility Id: 100044
SIC Code: Not reported
Chemical Name: Fuel Oil
Chemical Info: CAS Num: Chemical Id: Submission Code:
More Chemical Info: Max Daily Amt: 1000000 - 9999999 Quantity: 365 Container Type: A -
Above-Ground Tank
Location Description: AST - Day Tank for 45 - Bldg 240 - 337 gallons
Storage Info: Storage Loc: Storage Loc2: Storage Loc3: Storage Loc4 Max Daily Amt:
1000000 - 9999999

Facility Id: 100044
SIC Code: Not reported
Chemical Name: Fuel Oil
Chemical Info: CAS Num: Chemical Id: Submission Code:
More Chemical Info: Max Daily Amt: 1000000 - 9999999 Quantity: 365 Container Type: B -
Below-Ground Tank
Location Description: UST-6 - S of Bldg 212 - 2,000 gallons
Storage Info: Storage Loc: Storage Loc2: Storage Loc3: Storage Loc4 Max Daily Amt:
1000000 - 9999999

Facility Id: 100044
SIC Code: Not reported
Chemical Name: Fuel Oil
Chemical Info: CAS Num: Chemical Id: Submission Code:
More Chemical Info: Max Daily Amt: 1000000 - 9999999 Quantity: 365 Container Type: C -
Tank Inside Building
Location Description: AST - Fire Pump Fuel Tank Bldg 204 - 140 gallons
Storage Info: Storage Loc: Storage Loc2: Storage Loc3: Storage Loc4 Max Daily Amt:
1000000 - 9999999

Facility Id: 100044
SIC Code: Not reported
Chemical Name: Fuel Oil
Chemical Info: CAS Num: Chemical Id: Submission Code:
More Chemical Info: Max Daily Amt: 1000000 - 9999999 Quantity: 365 Container Type: B -
Below-Ground Tank
Location Description: UST-100 - E of Bldg 241 - 6,000 gallons
Storage Info: Storage Loc: Storage Loc2: Storage Loc3: Storage Loc4 Max Daily Amt:
1000000 - 9999999

Facility Id: 100044
SIC Code: Not reported
Chemical Name: Sodium Hydroxide
Chemical Info: CAS Num:1310732 Chemical Id: Submission Code:
More Chemical Info: Max Daily Amt: 75000 - 99999 Quantity: 365 Container Type: E -
Plastic or Non-Metal Drum
Location Description: B241 cagewash & storage 2-55 drums

Map ID
Direction
Distance
Elevation

MAP FINDINGS

Site

Database(s)

EDR ID Number
EPA ID Number

COVANCE LABORATORIES INCORPORATED (Continued)

S110063253

Storage Info: Storage Loc: Storage Loc2: Storage Loc3: Storage Loc4 Max Daily Amt:
75000 - 99999

Facility Id: 100044
SIC Code: Not reported
Chemical Name: Sodium Hydroxide
Chemical Info: CAS Num:1310732 Chemical Id: Submission Code:
More Chemical Info: Max Daily Amt: 75000 - 99999 Quantity: 365 Container Type: E -
Plastic or Non-Metal Drum
Location Description: B229 Dock area - 1 - 55 gallon drum
Storage Info: Storage Loc: Storage Loc2: Storage Loc3: Storage Loc4 Max Daily Amt:
75000 - 99999

Facility Id: 100044
SIC Code: Not reported
Chemical Name: Sulfuric Acid
Chemical Info: CAS Num:7664939 Chemical Id: Submission Code:
More Chemical Info: Max Daily Amt: 5000 - 9999 Quantity: 365 Container Type: E - Plastic
or Non-Metal Drum
Location Description: B409/411 CIP chemicals 2-55 gallon drums
Storage Info: Storage Loc: Storage Loc2: Storage Loc3: Storage Loc4 Max Daily Amt:
5000 - 9999

Facility Id: 100044
SIC Code: Not reported
Chemical Name: Acid Pro 275
Chemical Info: CAS Num: Chemical Id: Submission Code:
More Chemical Info: Max Daily Amt: 10000 - 24999 Quantity: 365 Container Type: E -
Plastic or Non-Metal Drum
Location Description: 3 - 55 gallon drums Cagewash B241
Storage Info: Storage Loc: Storage Loc2: Storage Loc3: Storage Loc4 Max Daily Amt:
10000 - 24999

Facility Id: 100044
SIC Code: Not reported
Chemical Name: Acid Pro 275
Chemical Info: CAS Num: Chemical Id: Submission Code:
More Chemical Info: Max Daily Amt: 10000 - 24999 Quantity: 365 Container Type: E -
Plastic or Non-Metal Drum
Location Description: 6 - 55 gallon drums B295 Cagewash
Storage Info: Storage Loc: Storage Loc2: Storage Loc3: Storage Loc4 Max Daily Amt:
10000 - 24999

Facility Id: 100044
SIC Code: Not reported
Chemical Name: Nitric Acid
Chemical Info: CAS Num:7697372 Chemical Id: Submission Code:
More Chemical Info: Max Daily Amt: 1000 - 4999 Quantity: 365 Container Type: E - Plastic
or Non-Metal Drum
Location Description: B240 cagewash 1 - 55 gallon drums
Storage Info: Storage Loc: Storage Loc2: Storage Loc3: Storage Loc4 Max Daily Amt:
1000 - 4999

Map ID
Direction
Distance
Elevation

MAP FINDINGS

Site

Database(s)

EDR ID Number
EPA ID Number

COVANCE LABORATORIES INCORPORATED (Continued)

S110063253

Facility Id: 100044
SIC Code: Not reported
Chemical Name: Fuel Oil
Chemical Info: CAS Num: Chemical Id: Submission Code:
More Chemical Info: Max Daily Amt: 1000000 - 9999999 Quantity: 365 Container Type: A - Above-Ground Tank
Location Description: AST - Day Tank for 45 - Bldg 240 - 337 gallons
Storage Info: Storage Loc: Storage Loc2: Storage Loc3: Storage Loc4 Max Daily Amt: 1000000 - 9999999

Facility Id: 100044
SIC Code: Not reported
Chemical Name: Fuel Oil
Chemical Info: CAS Num: Chemical Id: Submission Code:
More Chemical Info: Max Daily Amt: 1000000 - 9999999 Quantity: 365 Container Type: B - Below-Ground Tank
Location Description: UST-6 - S of Bldg 212 - 2,000 gallons
Storage Info: Storage Loc: Storage Loc2: Storage Loc3: Storage Loc4 Max Daily Amt: 1000000 - 9999999

Facility Id: 100044
SIC Code: Not reported
Chemical Name: Sodium Hydroxide
Chemical Info: CAS Num:1310732 Chemical Id: Submission Code:
More Chemical Info: Max Daily Amt: 75000 - 99999 Quantity: 365 Container Type: E - Plastic or Non-Metal Drum
Location Description: B241 QC storage/cagewash 1.5 - 55 gallon drums
Storage Info: Storage Loc: Storage Loc2: Storage Loc3: Storage Loc4 Max Daily Amt: 75000 - 99999

Facility Id: 100044
SIC Code: Not reported
Chemical Name: Nitric Acid
Chemical Info: CAS Num:7697372 Chemical Id: Submission Code:
More Chemical Info: Max Daily Amt: 1000 - 4999 Quantity: 365 Container Type: E - Plastic or Non-Metal Drum
Location Description: B229 Dock area- 1 - 55 gallon drum
Storage Info: Storage Loc: Storage Loc2: Storage Loc3: Storage Loc4 Max Daily Amt: 1000 - 4999

Facility Id: 100044
SIC Code: Not reported
Chemical Name: Nitrogen
Chemical Info: CAS Num:7727379 Chemical Id: Submission Code:
More Chemical Info: Max Daily Amt: 100000 - 999999 Quantity: 365 Container Type: R - Other
Location Description: In mobile (Dewar) units in B220, 240, 241 and 418
Storage Info: Storage Loc: Storage Loc2: Storage Loc3: Storage Loc4 Max Daily Amt: 100000 - 999999

Facility Id: 100044
SIC Code: Not reported

Map ID
Direction
Distance
Elevation

MAP FINDINGS

Site

Database(s)

EDR ID Number
EPA ID Number

COVANCE LABORATORIES INCORPORATED (Continued)

S110063253

Chemical Name: Hydrochloric acid
Chemical Info: CAS Num:7647010 Chemical Id: Submission Code:
More Chemical Info: Max Daily Amt: 10000-99999 Quantity: 365 Container Type: A - Above-
Location Description: South side of B254 5500 gallons
Storage Info: Storage Loc: Storage Loc2: Storage Loc3: Storage Loc4 Max Daily Amt:
10000-99999

Facility Id: 100044
SIC Code: Not reported
Chemical Name: Nitric Acid
Chemical Info: CAS Num:7697372 Chemical Id: Submission Code:
More Chemical Info: Max Daily Amt: 1000-9999 Quantity: 365 Container Type: E - Plasti
Location Description: Cage wash QC 2 (B241) 1 - 55 gallon drums
Storage Info: Storage Loc: Storage Loc2: Storage Loc3: Storage Loc4 Max Daily Amt:
1000-9999

Facility Id: 100044
SIC Code: Not reported
Chemical Name: Nitrogen
Chemical Info: CAS Num:7727379 Chemical Id: Submission Code:
More Chemical Info: Max Daily Amt: 100000-999999 Quantity: 365 Container Type: A -
Above-
Location Description: 6000 gallon Tank N Side of B409
Storage Info: Storage Loc: Storage Loc2: Storage Loc3: Storage Loc4 Max Daily Amt:
100000-999999

Facility Id: 100044
SIC Code: Not reported
Chemical Name: Sodium Hydroxide
Chemical Info: CAS Num:1310732 Chemical Id: Submission Code:
More Chemical Info: Max Daily Amt: 10000-99999 Quantity: 365 Container Type: E - Plasti
Location Description: B418 2-55 gallon drums
Storage Info: Storage Loc: Storage Loc2: Storage Loc3: Storage Loc4 Max Daily Amt:
10000-99999

Facility Id: 100044
SIC Code: Not reported
Chemical Name: Sodium Hydroxide
Chemical Info: CAS Num:1310732 Chemical Id: Submission Code:
More Chemical Info: Max Daily Amt: 10000-99999 Quantity: 365 Container Type: A - Above-
Location Description: B254 Tank 5560 gallons
Storage Info: Storage Loc: Storage Loc2: Storage Loc3: Storage Loc4 Max Daily Amt:
10000-99999

Facility Id: 100044
SIC Code: Not reported
Chemical Name: Sulfuric Acid
Chemical Info: CAS Num:7664939 Chemical Id: Submission Code:
More Chemical Info: Max Daily Amt: 10000-99999 Quantity: 365 Container Type: R - Other
Location Description: In batteries throughout the facility
Storage Info: Storage Loc: Storage Loc2: Storage Loc3: Storage Loc4 Max Daily Amt:
10000-99999

Map ID
Direction
Distance
Elevation

MAP FINDINGS

Site

Database(s)

EDR ID Number
EPA ID Number

COVANCE LABORATORIES INCORPORATED (Continued)

S110063253

Facility Id: 100044
SIC Code: Not reported
Chemical Name: Nitrogen
Chemical Info: CAS Num:7727379 Chemical Id: Submission Code:
More Chemical Info: Max Daily Amt: 05 Quantity: 365 Container Type: Above-Ground Tank
Location Description: 6000 gallon Tank W side of B255
Storage Info: Storage Loc: Storage Loc2: Storage Loc3: Storage Loc4 Max Daily Amt: 05

Facility Id: 100044
SIC Code: 8734
Chemical Name: Sulfuric Acid
Chemical Info: CAS Num:7664939 Chemical Id: Submission Code:
More Chemical Info: Max Daily Amt: 04 Quantity: 365 Container Type: Plastic or Non-Metal Drum
Location Description: B295 Cagewash 1-55 gallons drum
Storage Info: Storage Loc: Storage Loc2: Storage Loc3: Storage Loc4 Max Daily Amt: 04

Facility Id: 100044
SIC Code: Not reported
Chemical Name: Nitric Acid
Chemical Info: CAS Num:7697372 Chemical Id: Submission Code:
More Chemical Info: Max Daily Amt: 1000 - 9999 Quantity: 365 Container Type: E - Plastic or Non-Metal Drum
Location Description: B240 cagewash 2 - 55 gallon drums
Storage Info: Storage Loc: Storage Loc2: Storage Loc3: Storage Loc4 Max Daily Amt: 1000 - 9999

Facility Id: 100044
SIC Code: Not reported
Chemical Name: Nitrogen
Chemical Info: CAS Num:7727379 Chemical Id: Submission Code:
More Chemical Info: Max Daily Amt: 05 Quantity: 365 Container Type: Other
Location Description: In mobile (Dewar) units in B220, 240, 24
Storage Info: Storage Loc: Storage Loc2: Storage Loc3: Storage Loc4 Max Daily Amt: 05

Facility Id: 100044
SIC Code: Not reported
Chemical Name: Sodium Hydroxide
Chemical Info: CAS Num:1310732 Chemical Id: Submission Code:
More Chemical Info: Max Daily Amt: 04 Quantity: 365 Container Type: Plastic or Non-Metal Drum
Location Description: B241 cagewash & storage 2-55 drums
Storage Info: Storage Loc: Storage Loc2: Storage Loc3: Storage Loc4 Max Daily Amt: 04

Facility Id: 100044
SIC Code: Not reported
Chemical Name: Sodium Hydroxide
Chemical Info: CAS Num:1310732 Chemical Id: Submission Code:

Map ID
Direction
Distance
Elevation

MAP FINDINGS

Site

Database(s)

EDR ID Number
EPA ID Number

COVANCE LABORATORIES INCORPORATED (Continued)

S110063253

More Chemical Info: Max Daily Amt: 04 Quantity: 365 Container Type: Plastic or Non-Metal Drum
Location Description: B241 QC storage/cagewash (55 drum)
Storage Info: Storage Loc: Storage Loc2: Storage Loc3: Storage Loc4 Max Daily Amt: 04

Facility Id: 100044
SIC Code: Not reported
Chemical Name: Various oils
Chemical Info: CAS Num: Chemical Id: Submission Code:
More Chemical Info: Max Daily Amt: 05 Quantity: 365 Container Type: Other
Location Description: In various Generators and Equipment thro
Storage Info: Storage Loc: Storage Loc2: Storage Loc3: Storage Loc4 Max Daily Amt: 05

Facility Id: 100044
SIC Code: Not reported
Chemical Name: Fuel Oil
Chemical Info: CAS Num: Chemical Id: Submission Code:
More Chemical Info: Max Daily Amt: 1000000 - 9999999 Quantity: 365 Container Type: A - Above-Ground Tank
Location Description: AST Generator Tank - W of Bldg 418 - 800 gallons
Storage Info: Storage Loc: Storage Loc2: Storage Loc3: Storage Loc4 Max Daily Amt: 1000000 - 9999999

Facility Id: 100044
SIC Code: Not reported
Chemical Name: Hydrochloric acid
Chemical Info: CAS Num:7647010 Chemical Id: Submission Code:
More Chemical Info: Max Daily Amt: 10000 - 99999 Quantity: 365 Container Type: A - Above-Ground Tank
Location Description: South side of B254 5500 gallons
Storage Info: Storage Loc: Storage Loc2: Storage Loc3: Storage Loc4 Max Daily Amt: 10000 - 99999

Facility Id: 100044
SIC Code: 8734
Chemical Name: Sodium Hydroxide
Chemical Info: CAS Num:1310732 Chemical Id: Submission Code:
More Chemical Info: Max Daily Amt: 04 Quantity: 365 Container Type: Plastic or Non-Metal Drum
Location Description: QC storage/cagewash(2-55 drums)
Storage Info: Storage Loc: Storage Loc2: Storage Loc3: Storage Loc4 Max Daily Amt: 04

Facility Id: 100044
SIC Code: Not reported
Chemical Name: Not reported
Chemical Info: CAS Num: Chemical Id: Submission Code:
More Chemical Info: Max Daily Amt: Quantity: 0 Container Type:
Location Description: Not reported
Storage Info: Storage Loc: Storage Loc2: Storage Loc3: Storage Loc4 Max Daily Amt:

Map ID
Direction
Distance
Elevation

MAP FINDINGS

Site

Database(s)

EDR ID Number
EPA ID Number

COVANCE LABORATORIES INCORPORATED (Continued)

S110063253

Facility Id: 100044
SIC Code: Not reported
Chemical Name: Fuel Oil
Chemical Info: CAS Num: Chemical Id: Submission Code:
More Chemical Info: Max Daily Amt: 1000000 - 9999999 Quantity: 365 Container Type: A - Above-Ground Tank
Location Description: AST Generator Tank SE of Bldg 210 - 3,400 gallons
Storage Info: Storage Loc: Storage Loc2: Storage Loc3: Storage Loc4 Max Daily Amt: 1000000 - 9999999

Facility Id: 100044
SIC Code: Not reported
Chemical Name: Fuel Oil
Chemical Info: CAS Num: Chemical Id: Submission Code:
More Chemical Info: Max Daily Amt: 1000000 - 9999999 Quantity: 365 Container Type: B - Below-Ground Tank
Location Description: UST-5 - E of Bldg 241 - 3,000 gallons
Storage Info: Storage Loc: Storage Loc2: Storage Loc3: Storage Loc4 Max Daily Amt: 1000000 - 9999999

Facility Id: 100044
SIC Code: Not reported
Chemical Name: Fuel Oil
Chemical Info: CAS Num: Chemical Id: Submission Code:
More Chemical Info: Max Daily Amt: 1000000 - 9999999 Quantity: 365 Container Type: B - Below-Ground Tank
Location Description: UST-100 - E of Bldg 241 - 6,000 gallons
Storage Info: Storage Loc: Storage Loc2: Storage Loc3: Storage Loc4 Max Daily Amt: 1000000 - 9999999

Facility Id: 100044
SIC Code: Not reported
Chemical Name: Fuel Oil
Chemical Info: CAS Num: Chemical Id: Submission Code:
More Chemical Info: Max Daily Amt: 1000000 - 9999999 Quantity: 365 Container Type: B - Below-Ground Tank
Location Description: UST-7- S of Bldg 212 - 2000 gallons
Storage Info: Storage Loc: Storage Loc2: Storage Loc3: Storage Loc4 Max Daily Amt: 1000000 - 9999999

Facility Id: 100044
SIC Code: Not reported
Chemical Name: Unleaded gasoline
Chemical Info: CAS Num: Chemical Id: Submission Code:
More Chemical Info: Max Daily Amt: 10000 - 24999 Quantity: 365 Container Type: F - Can
Location Description: Small cntnrs utilized by maintenance
Storage Info: Storage Loc: Storage Loc2: Storage Loc3: Storage Loc4 Max Daily Amt: 10000 - 24999

Facility Id: 100044
SIC Code: Not reported
Chemical Name: Sodium Hydroxide

Map ID
Direction
Distance
Elevation

MAP FINDINGS

Site

Database(s)

EDR ID Number
EPA ID Number

COVANCE LABORATORIES INCORPORATED (Continued)

S110063253

Chemical Info: CAS Num:1310732 Chemical Id: Submission Code:
More Chemical Info: Max Daily Amt: 75000 - 99999 Quantity: 365 Container Type: E -
Plastic or Non-Metal Drum
Location Description: B241 QC storage/cagewash 1 - 55 gallon drums
Storage Info: Storage Loc: Storage Loc2: Storage Loc3: Storage Loc4 Max Daily Amt:
75000 - 99999

Facility Id: 100044
SIC Code: Not reported
Chemical Name: Acid Pro 275
Chemical Info: CAS Num: Chemical Id: Submission Code:
More Chemical Info: Max Daily Amt: 10000 - 24999 Quantity: 365 Container Type: O - Tote
Bin
Location Description: 1 - 300 gallon tote at Cagewash B240
Storage Info: Storage Loc: Storage Loc2: Storage Loc3: Storage Loc4 Max Daily Amt:
10000 - 24999

Facility Id: 100044
SIC Code: Not reported
Chemical Name: Nitric Acid
Chemical Info: CAS Num:7697372 Chemical Id: Submission Code:
More Chemical Info: Max Daily Amt: 1000 - 4999 Quantity: 365 Container Type: E - Plastic
or Non-Metal Drum
Location Description: B240 cagewash 1 - 55 gallon drums
Storage Info: Storage Loc: Storage Loc2: Storage Loc3: Storage Loc4 Max Daily Amt:
1000 - 4999

Facility Id: 100044
SIC Code: Not reported
Chemical Name: Fuel Oil
Chemical Info: CAS Num: Chemical Id: Submission Code:
More Chemical Info: Max Daily Amt: 1000000-9999999 Quantity: 365 Container Type: B -
Below-
Location Description: UST-100 - E of Bldg 241 - 6,000 gallons
Storage Info: Storage Loc: Storage Loc2: Storage Loc3: Storage Loc4 Max Daily Amt:
1000000-9999999

Facility Id: 100044
SIC Code: Not reported
Chemical Name: Fuel Oil
Chemical Info: CAS Num: Chemical Id: Submission Code:
More Chemical Info: Max Daily Amt: 1000000-9999999 Quantity: 365 Container Type: A -
Above-
Location Description: AST - day tank for 42 - E of Bldg 241 - 75 gallons
Storage Info: Storage Loc: Storage Loc2: Storage Loc3: Storage Loc4 Max Daily Amt:
1000000-9999999

Facility Id: 100044
SIC Code: Not reported
Chemical Name: Fuel Oil
Chemical Info: CAS Num: Chemical Id: Submission Code:
More Chemical Info: Max Daily Amt: 1000000-9999999 Quantity: 365 Container Type: A -

Map ID
Direction
Distance
Elevation

MAP FINDINGS

Site

Database(s)

EDR ID Number
EPA ID Number

COVANCE LABORATORIES INCORPORATED (Continued)

S110063253

Location Description: Above-
AST - Day Tank for 45 - Bldg 240 - 337 gallons
Storage Info: Storage Loc: Storage Loc2: Storage Loc3: Storage Loc4 Max Daily Amt:
1000000-9999999

Facility Id: 100044
SIC Code: Not reported
Chemical Name: Fuel Oil
Chemical Info: CAS Num: Chemical Id: Submission Code:
More Chemical Info: Max Daily Amt: 1000000-9999999 Quantity: 365 Container Type: A -
Above-

Location Description: AST Generator Tank E of Bldg G210 - 250 gallons
Storage Info: Storage Loc: Storage Loc2: Storage Loc3: Storage Loc4 Max Daily Amt:
1000000-9999999

Facility Id: 100044
SIC Code: Not reported
Chemical Name: Fuel Oil
Chemical Info: CAS Num: Chemical Id: Submission Code:
More Chemical Info: Max Daily Amt: 1000000 - 9999999 Quantity: 365 Container Type: A -
Above-Ground Tank

Location Description: AST Generator Tank SE of Bldg 210 - 3,400 gallons
Storage Info: Storage Loc: Storage Loc2: Storage Loc3: Storage Loc4 Max Daily Amt:
1000000 - 9999999

Facility Id: 100044
SIC Code: Not reported
Chemical Name: Fuel Oil
Chemical Info: CAS Num: Chemical Id: Submission Code:
More Chemical Info: Max Daily Amt: 1000000 - 9999999 Quantity: 365 Container Type: A -
Above-Ground Tank
Location Description: AST - Day tank for 257 Emergency Generator - N of Bldg 255 - 2,050
gallons
Storage Info: Storage Loc: Storage Loc2: Storage Loc3: Storage Loc4 Max Daily Amt:
1000000 - 9999999

Facility Id: 100044
SIC Code: Not reported
Chemical Name: Fuel Oil
Chemical Info: CAS Num: Chemical Id: Submission Code:
More Chemical Info: Max Daily Amt: 1000000 - 9999999 Quantity: 365 Container Type: A -
Above-Ground Tank
Location Description: AST - Storage Tank - W of Bldg. 254 - 250,000 gallons
Storage Info: Storage Loc: Storage Loc2: Storage Loc3: Storage Loc4 Max Daily Amt:
1000000 - 9999999

Facility Id: 100044
SIC Code: Not reported
Chemical Name: Unleaded gasoline
Chemical Info: CAS Num: Chemical Id: Submission Code:
More Chemical Info: Max Daily Amt: 10000 - 24999 Quantity: 365 Container Type: B -
Below-Ground Tank

Map ID
Direction
Distance
Elevation

MAP FINDINGS

Site

Database(s)

EDR ID Number
EPA ID Number

COVANCE LABORATORIES INCORPORATED (Continued)

S110063253

Location Description: S 212 2000 gal vehicle fueling station
Storage Info: Storage Loc: Storage Loc2: Storage Loc3: Storage Loc4 Max Daily Amt:
10000 - 24999

Facility Id: 100044
SIC Code: Not reported
Chemical Name: Sodium Hydroxide
Chemical Info: CAS Num:1310732 Chemical Id: Submission Code:
More Chemical Info: Max Daily Amt: 75000 - 99999 Quantity: 365 Container Type: E -
Plastic or Non-Metal Drum

Location Description: B409 2-55 drums
Storage Info: Storage Loc: Storage Loc2: Storage Loc3: Storage Loc4 Max Daily Amt:
75000 - 99999

Facility Id: 100044
SIC Code: Not reported
Chemical Name: Sodium Hydroxide
Chemical Info: CAS Num:1310732 Chemical Id: Submission Code:
More Chemical Info: Max Daily Amt: 75000 - 99999 Quantity: 365 Container Type: C - Tank
Inside Building
Location Description: B254 chiller 5 room 500 gallons
Storage Info: Storage Loc: Storage Loc2: Storage Loc3: Storage Loc4 Max Daily Amt:
75000 - 99999

Facility Id: 100044
SIC Code: Not reported
Chemical Name: Sodium Hydroxide
Chemical Info: CAS Num:1310732 Chemical Id: Submission Code:
More Chemical Info: Max Daily Amt: 75000 - 99999 Quantity: 365 Container Type: E -
Plastic or Non-Metal Drum
Location Description: B241 QC storage/cagewash 1.5 - 55 gallon drums
Storage Info: Storage Loc: Storage Loc2: Storage Loc3: Storage Loc4 Max Daily Amt:
75000 - 99999

Facility Id: 100044
SIC Code: Not reported
Chemical Name: Hydrochloric acid
Chemical Info: CAS Num:7647010 Chemical Id: Submission Code:
More Chemical Info: Max Daily Amt: 50000 - 74999 Quantity: 365 Container Type: N -
Plastic Bottles or Jugs
Location Description: Various locations around laboratories
Storage Info: Storage Loc: Storage Loc2: Storage Loc3: Storage Loc4 Max Daily Amt:
50000 - 74999

Facility Id: 100044
SIC Code: Not reported
Chemical Name: Salt
Chemical Info: CAS Num: Chemical Id: Submission Code:
More Chemical Info: Max Daily Amt: 100000 - 499999 Quantity: 365 Container Type: R -
Other
Location Description: South of Facility in barn
Storage Info: Storage Loc: Storage Loc2: Storage Loc3: Storage Loc4 Max Daily Amt:

Map ID
Direction
Distance
Elevation

MAP FINDINGS

Site

Database(s)

EDR ID Number
EPA ID Number

COVANCE LABORATORIES INCORPORATED (Continued)

S110063253

100000 - 499999

Facility Id: 100044
SIC Code: Not reported
Chemical Name: Acid Pro 275
Chemical Info: CAS Num: Chemical Id: Submission Code:
More Chemical Info: Max Daily Amt: 10000 - 24999 Quantity: 365 Container Type: O - Tote Bin
Location Description: B229 dock area, 1 - 300 gallon tote
Storage Info: Storage Loc: Storage Loc2: Storage Loc3: Storage Loc4 Max Daily Amt: 10000 - 24999

Facility Id: 100044
SIC Code: Not reported
Chemical Name: Nitric Acid
Chemical Info: CAS Num:7697372 Chemical Id: Submission Code:
More Chemical Info: Max Daily Amt: 1000 - 4999 Quantity: 365 Container Type: E - Plastic or Non-Metal Drum
Location Description: B229 Dock area- 1 - 55 gallon drum
Storage Info: Storage Loc: Storage Loc2: Storage Loc3: Storage Loc4 Max Daily Amt: 1000 - 4999

Facility Id: 100044
SIC Code: 8734
Chemical Name: Fuel Oil
Chemical Info: CAS Num: Chemical Id: Submission Code:
More Chemical Info: Max Daily Amt: 06 Quantity: 365 Container Type: Above-Ground Tank
Location Description: 44 gen day tank 200 gallons e 241
Storage Info: Storage Loc: Storage Loc2: Storage Loc3: Storage Loc4 Max Daily Amt: 06

Facility Id: 100044
SIC Code: Not reported
Chemical Name: Fuel Oil
Chemical Info: CAS Num: Chemical Id: Submission Code:
More Chemical Info: Max Daily Amt: 06 Quantity: 365 Container Type: Above-Ground Tank
Location Description: AST - Storage Tank - W of Bldg. 254 - 25
Storage Info: Storage Loc: Storage Loc2: Storage Loc3: Storage Loc4 Max Daily Amt: 06

Facility Id: 100044
SIC Code: 8734
Chemical Name: Propane
Chemical Info: CAS Num:74986 Chemical Id: Submission Code:
More Chemical Info: Max Daily Amt: 04 Quantity: 365 Container Type: Cylinder
Location Description: Inside B212 portable cylinders
Storage Info: Storage Loc: Storage Loc2: Storage Loc3: Storage Loc4 Max Daily Amt: 04

Facility Id: Not reported
SIC Code: Not reported

Map ID
Direction
Distance
Elevation

MAP FINDINGS

Site

Database(s)

EDR ID Number
EPA ID Number

COVANCE LABORATORIES INCORPORATED (Continued)

S110063253

Chemical Name: Not reported
Chemical Info: CAS Num: Chemical Id: Submission Code:
More Chemical Info: Max Daily Amt: Quantity: Container Type:
Location Description: Not reported
Storage Info: Storage Loc: Storage Loc2: Storage Loc3: Storage Loc4 Max Daily Amt:

Facility Id: 100044
SIC Code: Not reported
Chemical Name: Fuel Oil
Chemical Info: CAS Num: Chemical Id: Submission Code:
More Chemical Info: Max Daily Amt: 1000000 - 9999999 Quantity: 365 Container Type: A - Above-Ground Tank
Location Description: AST Generator Tank E of Bldg G210 - 250 gallons
Storage Info: Storage Loc: Storage Loc2: Storage Loc3: Storage Loc4 Max Daily Amt: 1000000 - 9999999

Facility Id: 100044
SIC Code: Not reported
Chemical Name: Fuel Oil
Chemical Info: CAS Num: Chemical Id: Submission Code:
More Chemical Info: Max Daily Amt: 1000000 - 9999999 Quantity: 365 Container Type: B - Below-Ground Tank
Location Description: UST-100 - E of Bldg 241 - 6,000 gallons
Storage Info: Storage Loc: Storage Loc2: Storage Loc3: Storage Loc4 Max Daily Amt: 1000000 - 9999999

Facility Id: 100044
SIC Code: Not reported
Chemical Name: Sulfuric Acid
Chemical Info: CAS Num: 7664939 Chemical Id: Submission Code:
More Chemical Info: Max Daily Amt: 5000 - 9999 Quantity: 365 Container Type: R - Other
Location Description: In batteries throughout the facility
Storage Info: Storage Loc: Storage Loc2: Storage Loc3: Storage Loc4 Max Daily Amt: 5000 - 9999

Facility Id: 100044
SIC Code: Not reported
Chemical Name: Acid Pro 275
Chemical Info: CAS Num: Chemical Id: Submission Code:
More Chemical Info: Max Daily Amt: 10000 - 24999 Quantity: 365 Container Type: O - Tote Bin
Location Description: B241 Dock 3/4, 1 - 300 gallon tote
Storage Info: Storage Loc: Storage Loc2: Storage Loc3: Storage Loc4 Max Daily Amt: 10000 - 24999

Facility Id: 100044
SIC Code: Not reported
Chemical Name: Acid Pro 275
Chemical Info: CAS Num: Chemical Id: Submission Code:
More Chemical Info: Max Daily Amt: 10000 - 99999 Quantity: 365 Container Type: E - Plastic or Non-Metal Drum
Location Description: 6 - 55 gallon drums B295 Cagewash

Map ID
Direction
Distance
Elevation

MAP FINDINGS

Site

Database(s)

EDR ID Number
EPA ID Number

COVANCE LABORATORIES INCORPORATED (Continued)

S110063253

Storage Info: Storage Loc: Storage Loc2: Storage Loc3: Storage Loc4 Max Daily Amt:
10000 - 99999

Facility Id: 100044
SIC Code: Not reported
Chemical Name: Nitrogen
Chemical Info: CAS Num:7727379 Chemical Id: Submission Code:
More Chemical Info: Max Daily Amt: 100000-999999 Quantity: 365 Container Type: A -
Above-

Location Description: 900 gallon Tank E side of B210
Storage Info: Storage Loc: Storage Loc2: Storage Loc3: Storage Loc4 Max Daily Amt:
100000-999999

Facility Id: 100044
SIC Code: Not reported
Chemical Name: Salt
Chemical Info: CAS Num: Chemical Id: Submission Code:
More Chemical Info: Max Daily Amt: 10000-99999 Quantity: 365 Container Type: J - Bag
Location Description: Throughout the facility
Storage Info: Storage Loc: Storage Loc2: Storage Loc3: Storage Loc4 Max Daily Amt:
10000-99999

Facility Id: 100044
SIC Code: Not reported
Chemical Name: Sulfuric Acid
Chemical Info: CAS Num:7664939 Chemical Id: Submission Code:
More Chemical Info: Max Daily Amt: 10000-99999 Quantity: 365 Container Type: A - Above-
Location Description: South side of B254 4060 gallons
Storage Info: Storage Loc: Storage Loc2: Storage Loc3: Storage Loc4 Max Daily Amt:
10000-99999

Facility Id: 100044
SIC Code: Not reported
Chemical Name: Sulfuric Acid
Chemical Info: CAS Num:7664939 Chemical Id: Submission Code:
More Chemical Info: Max Daily Amt: 10000-99999 Quantity: 365 Container Type: E - Plasti
Location Description: B409/411 CIP chemicals 2-55 gallon drums
Storage Info: Storage Loc: Storage Loc2: Storage Loc3: Storage Loc4 Max Daily Amt:
10000-99999

Facility Id: 100044
SIC Code: Not reported
Chemical Name: Various oils
Chemical Info: CAS Num: Chemical Id: Submission Code:
More Chemical Info: Max Daily Amt: 100000-999999 Quantity: 365 Container Type: D - Steel
Location Description: 55 gallon drums throughout the site
Storage Info: Storage Loc: Storage Loc2: Storage Loc3: Storage Loc4 Max Daily Amt:
100000-999999

Facility Id: 100044
SIC Code: 8734

Map ID
Direction
Distance
Elevation

MAP FINDINGS

Site

Database(s)

EDR ID Number
EPA ID Number

COVANCE LABORATORIES INCORPORATED (Continued)

S110063253

Chemical Name: Propane
Chemical Info: CAS Num:74986 Chemical Id: Submission Code:
More Chemical Info: Max Daily Amt: 04 Quantity: 365 Container Type: Above-Ground Tank
Location Description: West side B207 600 gallons
Storage Info: Storage Loc: Storage Loc2: Storage Loc3: Storage Loc4 Max Daily Amt:
04

Facility Id: 100044
SIC Code: Not reported
Chemical Name: Lead
Chemical Info: CAS Num:7439921 Chemical Id: Submission Code:
More Chemical Info: Max Daily Amt: 04 Quantity: 365 Container Type: Other
Location Description: In batteries and power supplies througho
Storage Info: Storage Loc: Storage Loc2: Storage Loc3: Storage Loc4 Max Daily Amt:
04

Facility Id: 100044
SIC Code: 8734
Chemical Name: Fuel Oil
Chemical Info: CAS Num: Chemical Id: Submission Code:
More Chemical Info: Max Daily Amt: 06 Quantity: 365 Container Type: Above-Ground Tank
Location Description: 45 gen day tank 337 gallons e 241
Storage Info: Storage Loc: Storage Loc2: Storage Loc3: Storage Loc4 Max Daily Amt:
06

Facility Id: 100044
SIC Code: Not reported
Chemical Name: Acid Pro 275
Chemical Info: CAS Num: Chemical Id: Submission Code:
More Chemical Info: Max Daily Amt: 10000 - 24999 Quantity: 365 Container Type: E -
Plastic or Non-Metal Drum
Location Description: 2 - 55 gallon drums Cagewash B241
Storage Info: Storage Loc: Storage Loc2: Storage Loc3: Storage Loc4 Max Daily Amt:
10000 - 24999

Facility Id: 100044
SIC Code: Not reported
Chemical Name: Acid Pro 275
Chemical Info: CAS Num: Chemical Id: Submission Code:
More Chemical Info: Max Daily Amt: 10000 - 99999 Quantity: 365 Container Type: E -
Plastic or Non-Metal Drum
Location Description: 2 -55 gallon drums B418 Cagewash
Storage Info: Storage Loc: Storage Loc2: Storage Loc3: Storage Loc4 Max Daily Amt:
10000 - 99999

Facility Id: 100044
SIC Code: Not reported
Chemical Name: Sulfuric Acid
Chemical Info: CAS Num:7664939 Chemical Id: Submission Code:
More Chemical Info: Max Daily Amt: 04 Quantity: 365 Container Type: Above-Ground Tank
Location Description: South side of B254 4060 gallons
Storage Info: Storage Loc: Storage Loc2: Storage Loc3: Storage Loc4 Max Daily Amt:

Map ID
Direction
Distance
Elevation

MAP FINDINGS

Site

Database(s)

EDR ID Number
EPA ID Number

COVANCE LABORATORIES INCORPORATED (Continued)

S110063253

04

Facility Id: 100044
SIC Code: Not reported
Chemical Name: Nitric Acid
Chemical Info: CAS Num:7697372 Chemical Id: Submission Code:
More Chemical Info: Max Daily Amt: 03 Quantity: 365 Container Type: Tote Bin
Location Description: Cage wash 240 1- 300 gallon totes
Storage Info: Storage Loc: Storage Loc2: Storage Loc3: Storage Loc4 Max Daily Amt:
03

Facility Id: 100044
SIC Code: Not reported
Chemical Name: Salt
Chemical Info: CAS Num: Chemical Id: Submission Code:
More Chemical Info: Max Daily Amt: 04 Quantity: 365 Container Type: Other
Location Description: South of Facility in barn
Storage Info: Storage Loc: Storage Loc2: Storage Loc3: Storage Loc4 Max Daily Amt:
04

Facility Id: 100044
SIC Code: 8734
Chemical Name: Sodium Hydroxide
Chemical Info: CAS Num:1310732 Chemical Id: Submission Code:
More Chemical Info: Max Daily Amt: 04 Quantity: 365 Container Type: Plastic or Non-Metal
Drum
Location Description: B241 cagewash & storage 2-55 drums
Storage Info: Storage Loc: Storage Loc2: Storage Loc3: Storage Loc4 Max Daily Amt:
04

Facility Id: 100044
SIC Code: Not reported
Chemical Name: Fuel Oil
Chemical Info: CAS Num: Chemical Id: Submission Code:
More Chemical Info: Max Daily Amt: 1000000 - 9999999 Quantity: 365 Container Type: B -
Below-Ground Tank
Location Description: UST-6 - S of Bldg 212 - 2,000 gallons
Storage Info: Storage Loc: Storage Loc2: Storage Loc3: Storage Loc4 Max Daily Amt:
1000000 - 9999999

Facility Id: 100044
SIC Code: Not reported
Chemical Name: Fuel Oil
Chemical Info: CAS Num: Chemical Id: Submission Code:
More Chemical Info: Max Daily Amt: 1000000 - 9999999 Quantity: 365 Container Type: B -
Below-Ground Tank
Location Description: UST-100 - E of Bldg 241 - 6,000 gallons
Storage Info: Storage Loc: Storage Loc2: Storage Loc3: Storage Loc4 Max Daily Amt:
1000000 - 9999999

Facility Id: 100044

Map ID
Direction
Distance
Elevation

MAP FINDINGS

Site

Database(s)

EDR ID Number
EPA ID Number

COVANCE LABORATORIES INCORPORATED (Continued)

S110063253

SIC Code: Not reported
Chemical Name: Fuel Oil
Chemical Info: CAS Num: Chemical Id: Submission Code:
More Chemical Info: Max Daily Amt: 1000000 - 9999999 Quantity: 365 Container Type: B -
Below-Ground Tank
Location Description: UST-7- S of Bldg 212 - 2000 gallons
Storage Info: Storage Loc: Storage Loc2: Storage Loc3: Storage Loc4 Max Daily Amt:
1000000 - 9999999

Facility Id: 100044
SIC Code: Not reported
Chemical Name: Fuel Oil
Chemical Info: CAS Num: Chemical Id: Submission Code:
More Chemical Info: Max Daily Amt: 1000000 - 9999999 Quantity: 365 Container Type: A -
Above-Ground Tank
Location Description: AST Generator Tank - NW of Bldg 254 - 3,950 gallons
Storage Info: Storage Loc: Storage Loc2: Storage Loc3: Storage Loc4 Max Daily Amt:
1000000 - 9999999

Facility Id: 100044
SIC Code: Not reported
Chemical Name: Unleaded gasoline
Chemical Info: CAS Num: Chemical Id: Submission Code:
More Chemical Info: Max Daily Amt: 10000 - 99999 Quantity: 365 Container Type: F - Can
Location Description: Small cntnrs utilized by maintenance
Storage Info: Storage Loc: Storage Loc2: Storage Loc3: Storage Loc4 Max Daily Amt:
10000 - 99999

Facility Id: 100044
SIC Code: Not reported
Chemical Name: Various oils
Chemical Info: CAS Num: Chemical Id: Submission Code:
More Chemical Info: Max Daily Amt: 100000 - 999999 Quantity: 365 Container Type: R -
Other
Location Description: In various Generators and Equipment throughout the site
Storage Info: Storage Loc: Storage Loc2: Storage Loc3: Storage Loc4 Max Daily Amt:
100000 - 999999

Facility Id: 100044
SIC Code: Not reported
Chemical Name: Fuel Oil
Chemical Info: CAS Num: Chemical Id: Submission Code:
More Chemical Info: Max Daily Amt: 1000000 - 9999999 Quantity: 365 Container Type: A -
Above-Ground Tank
Location Description: AST Generator Tank - N of Bldg 226 - 100 gallons
Storage Info: Storage Loc: Storage Loc2: Storage Loc3: Storage Loc4 Max Daily Amt:
1000000 - 9999999

Facility Id: 100044
SIC Code: Not reported
Chemical Name: Fuel Oil
Chemical Info: CAS Num: Chemical Id: Submission Code:

Map ID
Direction
Distance
Elevation

MAP FINDINGS

Site

Database(s)

EDR ID Number
EPA ID Number

COVANCE LABORATORIES INCORPORATED (Continued)

S110063253

More Chemical Info: Max Daily Amt: 1000000 - 9999999 Quantity: 365 Container Type: A - Above-Ground Tank
Location Description: AST Generator Tank - N of Bldg 226 - 100 gallons
Storage Info: Storage Loc: Storage Loc2: Storage Loc3: Storage Loc4 Max Daily Amt: 1000000 - 9999999

Facility Id: 100044
SIC Code: Not reported
Chemical Name: Fuel Oil
Chemical Info: CAS Num: Chemical Id: Submission Code:
More Chemical Info: Max Daily Amt: 1000000 - 9999999 Quantity: 365 Container Type: A - Above-Ground Tank
Location Description: AST - Day Tank for 44 - 200 gallons
Storage Info: Storage Loc: Storage Loc2: Storage Loc3: Storage Loc4 Max Daily Amt: 1000000 - 9999999

Facility Id: 100044
SIC Code: Not reported
Chemical Name: Fuel Oil
Chemical Info: CAS Num: Chemical Id: Submission Code:
More Chemical Info: Max Daily Amt: 1000000 - 9999999 Quantity: 365 Container Type: A - Above-Ground Tank
Location Description: AST - Storage Tank - W of Bldg. 254 - 250,000 gallons
Storage Info: Storage Loc: Storage Loc2: Storage Loc3: Storage Loc4 Max Daily Amt: 1000000 - 9999999

Facility Id: 100044
SIC Code: Not reported
Chemical Name: Fuel Oil
Chemical Info: CAS Num: Chemical Id: Submission Code:
More Chemical Info: Max Daily Amt: 1000000 - 9999999 Quantity: 365 Container Type: A - Above-Ground Tank
Location Description: AST Generator Tank - W of Bldg 418 - 800 gallons
Storage Info: Storage Loc: Storage Loc2: Storage Loc3: Storage Loc4 Max Daily Amt: 1000000 - 9999999

Facility Id: 100044
SIC Code: Not reported
Chemical Name: Sodium Hydroxide
Chemical Info: CAS Num:1310732 Chemical Id: Submission Code:
More Chemical Info: Max Daily Amt: 75000 - 99999 Quantity: 365 Container Type: E - Plastic or Non-Metal Drum
Location Description: B240 storage/cagewash 4-55 drums
Storage Info: Storage Loc: Storage Loc2: Storage Loc3: Storage Loc4 Max Daily Amt: 75000 - 99999

Facility Id: 100044
SIC Code: Not reported
Chemical Name: Sodium Hydroxide
Chemical Info: CAS Num:1310732 Chemical Id: Submission Code:
More Chemical Info: Max Daily Amt: 75000 - 99999 Quantity: 365 Container Type: E - Plastic or Non-Metal Drum

Map ID
Direction
Distance
Elevation

MAP FINDINGS

Site

Database(s)

EDR ID Number
EPA ID Number

COVANCE LABORATORIES INCORPORATED (Continued)

S110063253

Location Description: B418 4-55 gallon drums
Storage Info: Storage Loc: Storage Loc2: Storage Loc3: Storage Loc4 Max Daily Amt: 75000 - 99999

Facility Id: 100044
SIC Code: Not reported
Chemical Name: Sulfuric Acid
Chemical Info: CAS Num:7664939 Chemical Id: Submission Code:
More Chemical Info: Max Daily Amt: 5000 - 9999 Quantity: 365 Container Type: R - Other
Location Description: In batteries throughout the facility
Storage Info: Storage Loc: Storage Loc2: Storage Loc3: Storage Loc4 Max Daily Amt: 5000 - 9999

Facility Id: 100044
SIC Code: Not reported
Chemical Name: Salt
Chemical Info: CAS Num: Chemical Id: Submission Code:
More Chemical Info: Max Daily Amt: 100000 - 499999 Quantity: 365 Container Type: R - Other
Location Description: South of Facility in barn
Storage Info: Storage Loc: Storage Loc2: Storage Loc3: Storage Loc4 Max Daily Amt: 100000 - 499999

Facility Id: 100044
SIC Code: Not reported
Chemical Name: Acid Pro 275
Chemical Info: CAS Num: Chemical Id: Submission Code:
More Chemical Info: Max Daily Amt: 10000 - 24999 Quantity: 365 Container Type: E - Plastic or Non-Metal Drum
Location Description: 6 - 55 gallon drums B295 Cagewash
Storage Info: Storage Loc: Storage Loc2: Storage Loc3: Storage Loc4 Max Daily Amt: 10000 - 24999

Facility Id: 100044
SIC Code: Not reported
Chemical Name: Acid Pro 275
Chemical Info: CAS Num: Chemical Id: Submission Code:
More Chemical Info: Max Daily Amt: 10000 - 24999 Quantity: 365 Container Type: O - Tote Bin
Location Description: 1 - 300 gallon tote B418
Storage Info: Storage Loc: Storage Loc2: Storage Loc3: Storage Loc4 Max Daily Amt: 10000 - 24999

Facility Id: 100044
SIC Code: Not reported
Chemical Name: Acid Pro 275
Chemical Info: CAS Num: Chemical Id: Submission Code:
More Chemical Info: Max Daily Amt: 10000 - 24999 Quantity: 365 Container Type: E - Plastic or Non-Metal Drum
Location Description: 3 - 55 gallon drums B240 Cagewash storage
Storage Info: Storage Loc: Storage Loc2: Storage Loc3: Storage Loc4 Max Daily Amt: 10000 - 24999

Map ID
Direction
Distance
Elevation

MAP FINDINGS

Site

Database(s)

EDR ID Number
EPA ID Number

COVANCE LABORATORIES INCORPORATED (Continued)

S110063253

Facility Id: 100044
SIC Code: Not reported
Chemical Name: Fuel Oil
Chemical Info: CAS Num: Chemical Id: Submission Code:
More Chemical Info: Max Daily Amt: 1000000-9999999 Quantity: 365 Container Type: A - Above-
Location Description: AST Generator Tank - W of Bldg 418 - 570 gallons
Storage Info: Storage Loc: Storage Loc2: Storage Loc3: Storage Loc4 Max Daily Amt: 1000000-9999999

Facility Id: 100044
SIC Code: Not reported
Chemical Name: Fuel Oil
Chemical Info: CAS Num: Chemical Id: Submission Code:
More Chemical Info: Max Daily Amt: 1000000-9999999 Quantity: 365 Container Type: A - Above-
Location Description: AST Generator Tank SE of Bldg 210 - 3,400 gallons
Storage Info: Storage Loc: Storage Loc2: Storage Loc3: Storage Loc4 Max Daily Amt: 1000000-9999999

Facility Id: 100044
SIC Code: Not reported
Chemical Name: Fuel Oil
Chemical Info: CAS Num: Chemical Id: Submission Code:
More Chemical Info: Max Daily Amt: 1000000 - 9999999 Quantity: 365 Container Type: A - Above-Ground Tank
Location Description: AST - day tank for 42 - E of Bldg 241 - 75 gallons
Storage Info: Storage Loc: Storage Loc2: Storage Loc3: Storage Loc4 Max Daily Amt: 1000000 - 9999999

Facility Id: 100044
SIC Code: Not reported
Chemical Name: Fuel Oil
Chemical Info: CAS Num: Chemical Id: Submission Code:
More Chemical Info: Max Daily Amt: 1000000 - 9999999 Quantity: 365 Container Type: A - Above-Ground Tank
Location Description: AST Generator Tank E of Bldg G210 - 250 gallons
Storage Info: Storage Loc: Storage Loc2: Storage Loc3: Storage Loc4 Max Daily Amt: 1000000 - 9999999

Facility Id: 100044
SIC Code: Not reported
Chemical Name: Hydrochloric acid
Chemical Info: CAS Num:7647010 Chemical Id: Submission Code:
More Chemical Info: Max Daily Amt: 50000 - 74999 Quantity: 365 Container Type: A - Above-Ground Tank
Location Description: South side of B254 5500 gallons
Storage Info: Storage Loc: Storage Loc2: Storage Loc3: Storage Loc4 Max Daily Amt: 50000 - 74999

Facility Id: 100044
SIC Code: Not reported

Map ID
Direction
Distance
Elevation

MAP FINDINGS

Site

Database(s)

EDR ID Number
EPA ID Number

COVANCE LABORATORIES INCORPORATED (Continued)

S110063253

Chemical Name: Various oils
Chemical Info: CAS Num: Chemical Id: Submission Code:
More Chemical Info: Max Daily Amt: 100000 - 499999 Quantity: 365 Container Type: R - Other
Location Description: In various Generators and Equipment throughout the site
Storage Info: Storage Loc: Storage Loc2: Storage Loc3: Storage Loc4 Max Daily Amt: 100000 - 499999

Facility Id: 100044
SIC Code: Not reported
Chemical Name: Acid Pro 275
Chemical Info: CAS Num: Chemical Id: Submission Code:
More Chemical Info: Max Daily Amt: 10000 - 24999 Quantity: 365 Container Type: O - Tote Bin
Location Description: 1 - 300 gallon tote at Cagewash B240
Storage Info: Storage Loc: Storage Loc2: Storage Loc3: Storage Loc4 Max Daily Amt: 10000 - 24999

Facility Id: 100044
SIC Code: Not reported
Chemical Name: Acid Pro 275
Chemical Info: CAS Num: Chemical Id: Submission Code:
More Chemical Info: Max Daily Amt: 10000 - 24999 Quantity: 365 Container Type: E - Plastic or Non-Metal Drum
Location Description: B241 QCL storage/cagewash, 1 - 55 gallon drum
Storage Info: Storage Loc: Storage Loc2: Storage Loc3: Storage Loc4 Max Daily Amt: 10000 - 24999

Facility Id: 100044
SIC Code: Not reported
Chemical Name: Fuel Oil
Chemical Info: CAS Num: Chemical Id: Submission Code:
More Chemical Info: Max Daily Amt: 06 Quantity: 365 Container Type: Above-Ground Tank
Location Description: AST Generator Tank SE of Bldg 210 - 3,40
Storage Info: Storage Loc: Storage Loc2: Storage Loc3: Storage Loc4 Max Daily Amt: 06

Facility Id: 100044
SIC Code: Not reported
Chemical Name: Sulfuric Acid
Chemical Info: CAS Num:7664939 Chemical Id: Submission Code:
More Chemical Info: Max Daily Amt: 04 Quantity: 365 Container Type: Plastic or Non-Metal Drum
Location Description: B295 Cagewash 1-55 gallons drum
Storage Info: Storage Loc: Storage Loc2: Storage Loc3: Storage Loc4 Max Daily Amt: 04

Facility Id: 100044
SIC Code: Not reported
Chemical Name: Fuel Oil
Chemical Info: CAS Num: Chemical Id: Submission Code:
More Chemical Info: Max Daily Amt: 1000000 - 9999999 Quantity: 365 Container Type: C -

Map ID
Direction
Distance
Elevation

MAP FINDINGS

Site

Database(s)

EDR ID Number
EPA ID Number

COVANCE LABORATORIES INCORPORATED (Continued)

S110063253

Location Description: Tank Inside Building
AST - Fire Pump Fuel Tank Bldg 208 - 140 gallons
Storage Info: Storage Loc: Storage Loc2: Storage Loc3: Storage Loc4 Max Daily Amt:
1000000 - 9999999

Facility Id: 100044
SIC Code: Not reported
Chemical Name: Fuel Oil
Chemical Info: CAS Num: Chemical Id: Submission Code:
More Chemical Info: Max Daily Amt: 1000000 - 9999999 Quantity: 365 Container Type: B -
Below-Ground Tank

Location Description: UST-7- S of Bldg 212 - 2000 gallons
Storage Info: Storage Loc: Storage Loc2: Storage Loc3: Storage Loc4 Max Daily Amt:
1000000 - 9999999

Facility Id: 100044
SIC Code: Not reported
Chemical Name: Sodium Hydroxide
Chemical Info: CAS Num:1310732 Chemical Id: Submission Code:
More Chemical Info: Max Daily Amt: 75000 - 99999 Quantity: 365 Container Type: E -
Plastic or Non-Metal Drum
Location Description: B418 4-55 gallon drums
Storage Info: Storage Loc: Storage Loc2: Storage Loc3: Storage Loc4 Max Daily Amt:
75000 - 99999

Facility Id: 100044
SIC Code: Not reported
Chemical Name: Various oils
Chemical Info: CAS Num: Chemical Id: Submission Code:
More Chemical Info: Max Daily Amt: 100000 - 499999 Quantity: 365 Container Type: D -
Steel Drum
Location Description: 55 gallon drums throughout the site
Storage Info: Storage Loc: Storage Loc2: Storage Loc3: Storage Loc4 Max Daily Amt:
100000 - 499999

Facility Id: 100044
SIC Code: Not reported
Chemical Name: Salt
Chemical Info: CAS Num: Chemical Id: Submission Code:
More Chemical Info: Max Daily Amt: 100000 - 499999 Quantity: 365 Container Type: J - Bag
Location Description: Throughout the facility
Storage Info: Storage Loc: Storage Loc2: Storage Loc3: Storage Loc4 Max Daily Amt:
100000 - 499999

Facility Id: 100044
SIC Code: Not reported
Chemical Name: Salt
Chemical Info: CAS Num: Chemical Id: Submission Code:
More Chemical Info: Max Daily Amt: 100000 - 499999 Quantity: 365 Container Type: A -
Above-Ground Tank
Location Description: B254 - In bulk held in a poly tank - 50 tons
Storage Info: Storage Loc: Storage Loc2: Storage Loc3: Storage Loc4 Max Daily Amt:

Map ID
Direction
Distance
Elevation

MAP FINDINGS

Site

Database(s)

EDR ID Number
EPA ID Number

COVANCE LABORATORIES INCORPORATED (Continued)

S110063253

100000 - 499999

Facility Id: 100044
SIC Code: Not reported
Chemical Name: Nitrogen
Chemical Info: CAS Num:7727379 Chemical Id: Submission Code:
More Chemical Info: Max Daily Amt: 100000 - 499999 Quantity: 365 Container Type: A - Above-Ground Tank
Location Description: 900 gallon Tank E side of B210
Storage Info: Storage Loc: Storage Loc2: Storage Loc3: Storage Loc4 Max Daily Amt: 100000 - 499999

Facility Id: 100044
SIC Code: Not reported
Chemical Name: Acid Pro 275
Chemical Info: CAS Num: Chemical Id: Submission Code:
More Chemical Info: Max Daily Amt: 10000 - 24999 Quantity: 365 Container Type: O - Tote Bin
Location Description: 1 - 300 gallon tote at Cagewash B240
Storage Info: Storage Loc: Storage Loc2: Storage Loc3: Storage Loc4 Max Daily Amt: 10000 - 24999

Facility Id: 100044
SIC Code: Not reported
Chemical Name: Acid Pro 275
Chemical Info: CAS Num: Chemical Id: Submission Code:
More Chemical Info: Max Daily Amt: 10000 - 24999 Quantity: 365 Container Type: O - Tote Bin
Location Description: B229 dock area, 1 - 300 gallon tote
Storage Info: Storage Loc: Storage Loc2: Storage Loc3: Storage Loc4 Max Daily Amt: 10000 - 24999

Facility Id: 100044
SIC Code: Not reported
Chemical Name: Acid Pro 275
Chemical Info: CAS Num: Chemical Id: Submission Code:
More Chemical Info: Max Daily Amt: 10000 - 99999 Quantity: 365 Container Type: E - Plastic or Non-Metal Drum
Location Description: 3 - 55 gallon drums Cagewash B241
Storage Info: Storage Loc: Storage Loc2: Storage Loc3: Storage Loc4 Max Daily Amt: 10000 - 99999

Facility Id: 100044
SIC Code: Not reported
Chemical Name: Fuel Oil
Chemical Info: CAS Num: Chemical Id: Submission Code:
More Chemical Info: Max Daily Amt: 1000000-9999999 Quantity: 365 Container Type: B - Below-
Location Description: UST-5 - E of Bldg 241 - 3,000 gallons
Storage Info: Storage Loc: Storage Loc2: Storage Loc3: Storage Loc4 Max Daily Amt: 1000000-9999999

Map ID
Direction
Distance
Elevation

MAP FINDINGS

Site

Database(s)

EDR ID Number
EPA ID Number

COVANCE LABORATORIES INCORPORATED (Continued)

S110063253

Facility Id: 100044
SIC Code: Not reported
Chemical Name: Sodium Hydroxide
Chemical Info: CAS Num:1310732 Chemical Id: Submission Code:
More Chemical Info: Max Daily Amt: 10000-99999 Quantity: 365 Container Type: E - Plasti
Location Description: B241 cagewash & storage 2-55 drums
Storage Info: Storage Loc: Storage Loc2: Storage Loc3: Storage Loc4 Max Daily Amt:
10000-99999

Facility Id: 100044
SIC Code: 8734
Chemical Name: Fuel Oil
Chemical Info: CAS Num: Chemical Id: Submission Code:
More Chemical Info: Max Daily Amt: 06 Quantity: 365 Container Type: Below-Ground Tank
Location Description: 30 & 42 generatrs UST T5 3000 gal e 241
Storage Info: Storage Loc: Storage Loc2: Storage Loc3: Storage Loc4 Max Daily Amt:
06

Facility Id: 100044
SIC Code: Not reported
Chemical Name: Fuel Oil
Chemical Info: CAS Num: Chemical Id: Submission Code:
More Chemical Info: Max Daily Amt: 06 Quantity: 365 Container Type: Above-Ground Tank
Location Description: AST Generator Tank - N of Bldg 226 - 100
Storage Info: Storage Loc: Storage Loc2: Storage Loc3: Storage Loc4 Max Daily Amt:
06

Facility Id: 100044
SIC Code: Not reported
Chemical Name: Fuel Oil
Chemical Info: CAS Num: Chemical Id: Submission Code:
More Chemical Info: Max Daily Amt: 06 Quantity: 365 Container Type: Above-Ground Tank
Location Description: AST - Day tank for 257 Emergency Generat
Storage Info: Storage Loc: Storage Loc2: Storage Loc3: Storage Loc4 Max Daily Amt:
06

Facility Id: 100044
SIC Code: 8734
Chemical Name: Propane
Chemical Info: CAS Num:74986 Chemical Id: Submission Code:
More Chemical Info: Max Daily Amt: 04 Quantity: 365 Container Type: Cylinder
Location Description: Various locations around site
Storage Info: Storage Loc: Storage Loc2: Storage Loc3: Storage Loc4 Max Daily Amt:
04

Facility Id: 100044
SIC Code: 8734
Chemical Name: Sodium Hydroxide
Chemical Info: CAS Num:1310732 Chemical Id: Submission Code:
More Chemical Info: Max Daily Amt: 04 Quantity: 365 Container Type: Above-Ground Tank
Location Description: B254 Tank 5560 gallons
Storage Info: Storage Loc: Storage Loc2: Storage Loc3: Storage Loc4 Max Daily Amt:

Map ID
Direction
Distance
Elevation

MAP FINDINGS

Site

Database(s)

EDR ID Number
EPA ID Number

COVANCE LABORATORIES INCORPORATED (Continued)

S110063253

04

Facility Id: 100044
SIC Code: 8734
Chemical Name: Sulfuric Acid
Chemical Info: CAS Num:7664939 Chemical Id: Submission Code:
More Chemical Info: Max Daily Amt: 04 Quantity: 365 Container Type: Above-Ground Tank
Location Description: South side of B254 4060 gallons
Storage Info: Storage Loc: Storage Loc2: Storage Loc3: Storage Loc4 Max Daily Amt:
04

Facility Id: 100044
SIC Code: 8734
Chemical Name: Nitric Acid
Chemical Info: CAS Num:7697372 Chemical Id: Submission Code:
More Chemical Info: Max Daily Amt: 03 Quantity: 365 Container Type: Carbuoy
Location Description: Cage wash 240 1- 300 gallon totes
Storage Info: Storage Loc: Storage Loc2: Storage Loc3: Storage Loc4 Max Daily Amt:
03

Facility Id: 100044
SIC Code: 8734
Chemical Name: Nitric Acid
Chemical Info: CAS Num:7697372 Chemical Id: Submission Code:
More Chemical Info: Max Daily Amt: 03 Quantity: 365 Container Type: Plastic or Non-Metal
Drum
Location Description: Cage wash QC 2-55 gallon drums
Storage Info: Storage Loc: Storage Loc2: Storage Loc3: Storage Loc4 Max Daily Amt:
03

Facility Id: 100044
SIC Code: Not reported
Chemical Name: Sulfuric Acid
Chemical Info: CAS Num:7664939 Chemical Id: Submission Code:
More Chemical Info: Max Daily Amt: 04 Quantity: 365 Container Type: Other
Location Description: In batteries throughout the facility
Storage Info: Storage Loc: Storage Loc2: Storage Loc3: Storage Loc4 Max Daily Amt:
04

Facility Id: 100044
SIC Code: Not reported
Chemical Name: Sodium Hydroxide
Chemical Info: CAS Num:1310732 Chemical Id: Submission Code:
More Chemical Info: Max Daily Amt: 04 Quantity: 365 Container Type: Tank Inside Building
Location Description: B254 chiller 5 room 500 gallons
Storage Info: Storage Loc: Storage Loc2: Storage Loc3: Storage Loc4 Max Daily Amt:
04

Facility Id: 100044
SIC Code: Not reported
Chemical Name: Salt

Map ID
Direction
Distance
Elevation

MAP FINDINGS

Site

Database(s)

EDR ID Number
EPA ID Number

COVANCE LABORATORIES INCORPORATED (Continued)

S110063253

Chemical Info: CAS Num: Chemical Id: Submission Code:
More Chemical Info: Max Daily Amt: 04 Quantity: 365 Container Type: Bag
Location Description: Throughout the facility
Storage Info: Storage Loc: Storage Loc2: Storage Loc3: Storage Loc4 Max Daily Amt:
04

Facility Id: 100044
SIC Code: 8734
Chemical Name: Fuel Oil
Chemical Info: CAS Num: Chemical Id: Submission Code:
More Chemical Info: Max Daily Amt: 06 Quantity: 365 Container Type: Above-Ground Tank
Location Description: 42 gen day tank 9 gallons e 241
Storage Info: Storage Loc: Storage Loc2: Storage Loc3: Storage Loc4 Max Daily Amt:
06

Facility Id: 100044
SIC Code: Not reported
Chemical Name: Fuel Oil
Chemical Info: CAS Num: Chemical Id: Submission Code:
More Chemical Info: Max Daily Amt: 1000000 - 9999999 Quantity: 365 Container Type: A -
Above-Ground Tank
Location Description: AST Generator Tank SE of Bldg 210 - 3,400 gallons
Storage Info: Storage Loc: Storage Loc2: Storage Loc3: Storage Loc4 Max Daily Amt:
1000000 - 9999999

Facility Id: 100044
SIC Code: Not reported
Chemical Name: Fuel Oil
Chemical Info: CAS Num: Chemical Id: Submission Code:
More Chemical Info: Max Daily Amt: 1000000 - 9999999 Quantity: 365 Container Type: A -
Above-Ground Tank
Location Description: AST - Storage Tank - W of Bldg. 254 - 250,000 gallons
Storage Info: Storage Loc: Storage Loc2: Storage Loc3: Storage Loc4 Max Daily Amt:
1000000 - 9999999

Facility Id: 100044
SIC Code: Not reported
Chemical Name: Sodium Hydroxide
Chemical Info: CAS Num:1310732 Chemical Id: Submission Code:
More Chemical Info: Max Daily Amt: 10000 - 99999 Quantity: 365 Container Type: E -
Plastic or Non-Metal Drum
Location Description: B295 cagewash and storage 6 - 55 gallon drums
Storage Info: Storage Loc: Storage Loc2: Storage Loc3: Storage Loc4 Max Daily Amt:
10000 - 99999

Facility Id: 100044
SIC Code: Not reported
Chemical Name: Sulfuric Acid
Chemical Info: CAS Num:7664939 Chemical Id: Submission Code:
More Chemical Info: Max Daily Amt: 10000 - 99999 Quantity: 365 Container Type: A -
Above-Ground Tank
Location Description: South side of B254 4060 gallons (Tank removed in April of 2012)

Map ID
Direction
Distance
Elevation

MAP FINDINGS

Site

Database(s)

EDR ID Number
EPA ID Number

COVANCE LABORATORIES INCORPORATED (Continued)

S110063253

Storage Info: Storage Loc: Storage Loc2: Storage Loc3: Storage Loc4 Max Daily Amt:
10000 - 99999

Facility Id: 100044
SIC Code: Not reported
Chemical Name: Sulfuric Acid
Chemical Info: CAS Num:7664939 Chemical Id: Submission Code:
More Chemical Info: Max Daily Amt: 10000 - 99999 Quantity: 365 Container Type: E -
Plastic or Non-Metal Drum
Location Description: B409/411 CIP chemicals 2-55 gallon drums
Storage Info: Storage Loc: Storage Loc2: Storage Loc3: Storage Loc4 Max Daily Amt:
10000 - 99999

Facility Id: 100044
SIC Code: Not reported
Chemical Name: Fuel Oil
Chemical Info: CAS Num: Chemical Id: Submission Code:
More Chemical Info: Max Daily Amt: 1000000 - 9999999 Quantity: 365 Container Type: A -
Above-Ground Tank
Location Description: AST - Day Tank for 30 - E of Bldg 241 - 337 gallons
Storage Info: Storage Loc: Storage Loc2: Storage Loc3: Storage Loc4 Max Daily Amt:
1000000 - 9999999

Facility Id: Not reported
Facility Id: 100044

Contact:
Contact Type: is business owner for
Contact Name: COVANCE LABORATORIES INCORPORATED
Mailing Address1: PO Box 5006
Mailing Address2: Not reported
Mailing Address3: Not reported
Mailing City/State/Zip: Greenfield, IN 46140
Phone: 3174673700
Type: Not reported

Contact Type: Business Owner
Contact Name: COVANCE LABORATORIES INCORPORATED
Mailing Address1: PO Box 5006
Mailing Address2: Not reported
Mailing Address3: Not reported
Mailing City/State/Zip: Greenfield, IN 46140
Phone: 317-467-3291
Type: Work

Contact Type: is business owner for
Contact Name: COVANCE LABORATORIES INCORPORATED
Mailing Address1: PO Box 5006
Mailing Address2: Not reported
Mailing Address3: Not reported
Mailing City/State/Zip: Greenfield, IN 46140
Phone: 317-433-4333
Type: Not reported

Contact Type: is primary emergency contact for

Map ID
Direction
Distance
Elevation

MAP FINDINGS

Site

Database(s)

EDR ID Number
EPA ID Number

COVANCE LABORATORIES INCORPORATED (Continued)

S110063253

Contact Name: STEVE WOLFE
Mailing Address1: 671 S Meridian Rd
Mailing Address2: Not reported
Mailing Address3: Not reported
Mailing City/State/Zip: Greenfield, IN 46140
Phone: 317-946-8773
Type: Not reported

Contact Type: Primary Emergency Contact
Contact Name: STEVE WOLFE
Mailing Address1: 671 S. Meridian Road
Mailing Address2: Not reported
Mailing Address3: Not reported
Mailing City/State/Zip: Greenfield, IN 46140
Phone: 317-467-2616
Type: Work

Contact Type: Secondary Emergency Contact
Contact Name: MARK RUND
Mailing Address1: 671 S. Meridian Road
Mailing Address2: Not reported
Mailing Address3: Not reported
Mailing City/State/Zip: Greenfield, IN 46140
Phone: 317-467-2606
Type: Work

Contact Type: Primary Emergency Contact
Contact Name: STEVE WOLFE
Mailing Address1: 671 S. Meridian Road
Mailing Address2: Not reported
Mailing Address3: Not reported
Mailing City/State/Zip: Greenfield, IN 46140
Phone: 317-946-8773
Type: Mobile

Contact Type: is business owner for
Contact Name: COVANCE LABORATORIES INCORPORATED
Mailing Address1: PO Box 5006
Mailing Address2: Not reported
Mailing Address3: Not reported
Mailing City/State/Zip: Greenfield, IN 46140
Phone: 317-467-3291
Type: Not reported

Contact Type: is primary emergency contact for
Contact Name: STEVE WOLFE
Mailing Address1: 671 S Meridian Rd
Mailing Address2: Not reported
Mailing Address3: Not reported
Mailing City/State/Zip: Greenfield, IN 46140
Phone: 317-467-2616
Type: Not reported

Map ID
Direction
Distance
Elevation

MAP FINDINGS

Site

Database(s)

EDR ID Number
EPA ID Number

B8
East
< 1/8
0.004 mi.
20 ft.

COVANCE LABORATORIES INCORPORATED
671 S MERIDIAN RD
GREENFIELD, IN 46140

RCRA-LQG **1011862037**
INR000125047

Site 2 of 3 in cluster B

Actual:
879 ft.

RCRA-LQG:

Date form received by agency: 2019-05-14 00:00:00.0

Focus Map:
5

Facility name: COVANCE LABORATORIES INCORPORATED

Facility address: 671 S MERIDIAN RD
GREENFIELD, IN 46140

EPA ID: INR000125047

Contact: TERESA ARELLANES

Contact address: Not reported

Contact address: Not reported

Contact country: Not reported

Contact telephone: 317-467-2893

Contact email: TERESA.ARELLANES@COVANCE.COM

EPA Region: 05

Land type: Private

Classification: Large Quantity Generator

Description: Handler: generates 1,000 kg or more of hazardous waste during any calendar month; or generates more than 1 kg of acutely hazardous waste during any calendar month; or generates more than 100 kg of any residue or contaminated soil, waste or other debris resulting from the cleanup of a spill, into or on any land or water, of acutely hazardous waste during any calendar month; or generates 1 kg or less of acutely hazardous waste during any calendar month, and accumulates more than 1 kg of acutely hazardous waste at any time; or generates 100 kg or less of any residue or contaminated soil, waste or other debris resulting from the cleanup of a spill, into or on any land or water, of acutely hazardous waste during any calendar month, and accumulates more than 100 kg of that material at any time

Owner/Operator Summary:

Owner/operator name: COVANCE LABORATORIES INCORPORATED
Owner/operator address: 671 S MERIDIAN ST
GREENFIELD, IN 46158

Owner/operator country: US

Owner/operator telephone: 317-467-3291

Owner/operator email: Not reported

Owner/operator fax: Not reported

Owner/operator extension: Not reported

Legal status: Private

Owner/Operator Type: Owner

Owner/Op start date: 2017-02-16 00:00:00.0

Owner/Op end date: Not reported

Owner/operator name: COVANCE LABORATORIES INCORPORATED
Owner/operator address: 671 S MERIDIAN ST
GREENFIELD, IN 46158

Owner/operator country: US

Owner/operator telephone: 317-467-3291

Owner/operator email: Not reported

Owner/operator fax: Not reported

Owner/operator extension: Not reported

Legal status: Private

Owner/Operator Type: Operator

Owner/Op start date: 2017-02-16 00:00:00.0

Map ID
Direction
Distance
Elevation

MAP FINDINGS

Site

Database(s)

EDR ID Number
EPA ID Number

COVANCE LABORATORIES INCORPORATED (Continued)

1011862037

Owner/Op end date: Not reported

Handler Activities Summary:

U.S. importer of hazardous waste: No
Mixed waste (haz. and radioactive): No
Recycler of hazardous waste: No
Transporter of hazardous waste: No
Treater, storer or disposer of HW: No
Underground injection activity: No
On-site burner exemption: No
Furnace exemption: No
Used oil fuel burner: No
Used oil processor: No
User oil refiner: No
Used oil fuel marketer to burner: No
Used oil Specification marketer: No
Used oil transfer facility: No
Used oil transporter: No

Historical Generators:

Date form received by agency: 2018-03-01 00:00:00.0

Site name: COVANCE LABORATORIES INC
Classification: Large Quantity Generator

Date form received by agency: 2017-02-16 00:00:00.0

Site name: COVANCE LABORATORIES INCORPORATED
Classification: Large Quantity Generator

Date form received by agency: 2016-02-22 00:00:00.0

Site name: COVANCE LABORATORIES INCORPORATED
Classification: Large Quantity Generator

Date form received by agency: 2016-02-18 00:00:00.0

Site name: COVANCE LABORATORIES INCORPORATED
Classification: Large Quantity Generator

Date form received by agency: 2014-02-24 00:00:00.0

Site name: COVANCE LABORATORIES, INC.
Classification: Large Quantity Generator

Date form received by agency: 2014-02-20 00:00:00.0

Site name: COVANCE LABORATORIES, INC.
Classification: Large Quantity Generator

Date form received by agency: 2013-11-12 00:00:00.0

Site name: COVANCE LABORATORIES INCORPORATED
Classification: Large Quantity Generator

Date form received by agency: 2013-03-01 00:00:00.0

Site name: COVANCE LABORATORIES, INC.
Classification: Large Quantity Generator

Date form received by agency: 2012-02-28 00:00:00.0

Site name: COVANCE LABORATORIES, INC.
Classification: Large Quantity Generator

Map ID
Direction
Distance
Elevation

MAP FINDINGS

Site

Database(s)

EDR ID Number
EPA ID Number

COVANCE LABORATORIES INCORPORATED (Continued)

1011862037

Date form received by agency: 2010-02-12 00:00:00.0
Site name: COVANCE LABORATORIES INC.
Classification: Large Quantity Generator

Date form received by agency: 2008-10-06 00:00:00.0
Site name: COVANCE LABORATORIES INC
Classification: Large Quantity Generator

Hazardous Waste Summary:

- . Waste code: D001
- . Waste name: IGNITABLE WASTE

- . Waste code: D002
- . Waste name: CORROSIVE WASTE

- . Waste code: D003
- . Waste name: REACTIVE WASTE

- . Waste code: D004
- . Waste name: ARSENIC

- . Waste code: D005
- . Waste name: BARIUM

- . Waste code: D006
- . Waste name: CADMIUM

- . Waste code: D007
- . Waste name: CHROMIUM

- . Waste code: D008
- . Waste name: LEAD

- . Waste code: D009
- . Waste name: MERCURY

- . Waste code: D010
- . Waste name: SELENIUM

- . Waste code: D011
- . Waste name: SILVER

- . Waste code: D012
- . Waste name: ENDRIN
(1,2,3,4,10,10-HEXACHLORO-1,7-EPOXY-1,4,4A,5,6,7,8,8A-OCTAHYDRO-1,4-EN
DO, ENDO-5,8-DIMETH-ANO-NAPHTHALENE)

- . Waste code: D013
- . Waste name: LINDANE (1,2,3,4,5,6-HEXA-CHLOROCYCLOHEXANE, GAMMA ISOMER)

- . Waste code: D014
- . Waste name: METHOXYCHLOR (1,1,1-TRICHLORO-2,2-BIS [P-METHOXYPHENYL] ETHANE)

- . Waste code: D015
- . Waste name: TOXAPHENE (C10 H10 CL8, TECHNICAL CHLORINATED CAMPHERE, 67-69 PERCENT
CHLORINE)

Map ID
Direction
Distance
Elevation

MAP FINDINGS

Site

Database(s)

EDR ID Number
EPA ID Number

COVANCE LABORATORIES INCORPORATED (Continued)

1011862037

- . Waste code: D016
- . Waste name: 2,4-D (2,4-DICHLOROPHENOXYACETIC ACID)

- . Waste code: D017
- . Waste name: 2,4,5-TP SILVEX (2,4,5-TRICHLOROPHENOXYPROPIONIC ACID)

- . Waste code: D018
- . Waste name: BENZENE

- . Waste code: D019
- . Waste name: CARBON TETRACHLORIDE

- . Waste code: D020
- . Waste name: CHLORDANE

- . Waste code: D022
- . Waste name: CHLOROFORM

- . Waste code: D024
- . Waste name: M-CRESOL

- . Waste code: D028
- . Waste name: 1,2-DICHLOROETHANE

- . Waste code: D031
- . Waste name: HEPTACHLOR (AND ITS EPOXIDE)

- . Waste code: D032
- . Waste name: HEXACHLOROBENZENE

- . Waste code: D035
- . Waste name: METHYL ETHYL KETONE

- . Waste code: D038
- . Waste name: PYRIDINE

- . Waste code: D040
- . Waste name: TRICHLORETHYLENE

- . Waste code: F002
- . Waste name: THE FOLLOWING SPENT HALOGENATED SOLVENTS: TETRACHLOROETHYLENE, METHYLENE CHLORIDE, TRICHLOROETHYLENE, 1,1,1-TRICHLOROETHANE, CHLOROBENZENE, 1,1,2-TRICHLORO-1,2,2-TRIFLUOROETHANE, ORTHO-DICHLOROBENZENE, TRICHLOROFLUOROMETHANE, AND 1,1,2, TRICHLOROETHANE; ALL SPENT SOLVENT MIXTURES/BLENDS CONTAINING, BEFORE USE, A TOTAL OF TEN PERCENT OR MORE (BY VOLUME) OF ONE OR MORE OF THE ABOVE HALOGENATED SOLVENTS OR THOSE SOLVENTS LISTED IN F001, F004, AND F005; AND STILL BOTTOMS FROM THE RECOVERY OF THESE SPENT SOLVENTS AND SPENT SOLVENT MIXTURES.

- . Waste code: F003
- . Waste name: THE FOLLOWING SPENT NONHALOGENATED SOLVENTS: XYLENE, ACETONE, ETHYL ACETATE, ETHYL BENZENE, ETHYL ETHER, METHYL ISOBUTYL KETONE, N-BUTYL ALCOHOL, CYCLOHEXANONE, AND METHANOL; ALL SPENT SOLVENT MIXTURES/BLENDS CONTAINING, BEFORE USE, ONLY THE ABOVE SPENT NONHALOGENATED SOLVENTS; AND ALL SPENT SOLVENT MIXTURES/BLENDS CONTAINING, BEFORE USE, ONE OR MORE OF THE ABOVE NONHALOGENATED

COVANCE LABORATORIES INCORPORATED (Continued)

1011862037

SOLVENTS, AND A TOTAL OF TEN PERCENT OR MORE (BY VOLUME) OF ONE OR MORE OF THOSE SOLVENTS LISTED IN F001, F002, F004, AND F005; AND STILL BOTTOMS FROM THE RECOVERY OF THESE SPENT SOLVENTS AND SPENT SOLVENT MIXTURES.

- . Waste code: F005
- . Waste name: THE FOLLOWING SPENT NONHALOGENATED SOLVENTS: TOLUENE, METHYL ETHYL KETONE, CARBON DISULFIDE, ISOBUTANOL, PYRIDINE, BENZENE, 2-ETHOXYETHANOL, AND 2-NITROPROPANE; ALL SPENT SOLVENT MIXTURES/BLENDS CONTAINING, BEFORE USE, A TOTAL OF TEN PERCENT OR MORE (BY VOLUME) OF ONE OR MORE OF THE ABOVE NONHALOGENATED SOLVENTS OR THOSE SOLVENTS LISTED IN F001, F002, OR F004; AND STILL BOTTOMS FROM THE RECOVERY OF THESE SPENT SOLVENTS AND SPENT SOLVENT MIXTURES.

- . Waste code: P004
- . Waste name: 1,4,5,8-DIMETHANONAPHTHALENE, 1,2,3,4,10,10-HEXA-CHLORO-1,4,4A,5,8,8A,-HEXAHYDRO-, (1ALPHA, 4ALPHA, 4ABETA, 5ALPHA, 8ALPHA, 8ABETA)- (OR) ALDRIN

- . Waste code: P020
- . Waste name: DINOSEB (OR) PHENOL, 2-(1-METHYLPROPYL)-4,6-DINITRO-

- . Waste code: P030
- . Waste name: CYANIDES (SOLUBLE CYANIDE SALTS), NOT OTHERWISE SPECIFIED

- . Waste code: P037
- . Waste name: 2,7:3,6-DIMETHANONAPHTH[2,3-B]OXIRENE, 3,4,5,6,9,9-HEXACHLORO-1A,2,2A,3,6,6A,7,7A-OCTAHYDRO-, (1AALPHA, 2BETA, 2AALPHA, 3BETA, 6BETA, 6AALPHA, 7BETA, 7AALPHA)- (OR) DIELDRIN

- . Waste code: P039
- . Waste name: DISULFOTON (OR) PHOSPHORODITHIOIC ACID, O,O-DIETHYL S-[2-(ETHYLTHIO)ETHYL] ESTER

- . Waste code: P040
- . Waste name: O,O-DIETHYL O-PYRAZINYL PHOSPHOROTHIOATE (OR) PHOSPHOROTHIOIC ACID, O,O-DIETHYL O-PYRAZINYL ESTER

- . Waste code: P041
- . Waste name: DIETHYL-P-NITROPHENYL PHOSPHATE (OR) PHOSPHORIC ACID, DIETHYL 4-NITROPHENYL ESTER

- . Waste code: P042
- . Waste name: 1,2-BENZENEDIOL, 4-[1-HYDROXY-2-(METHYLAMINO)ETHYL]-, (R)- (OR) EPINEPHRINE

- . Waste code: P043
- . Waste name: DIISOPROPYLFLUOROPHOSPHATE (DFP) (OR) PHOSPHOROFUORIDIC ACID, BIS(1-METHYLETHYL) ESTER

- . Waste code: P044
- . Waste name: DIMETHOATE (OR) PHOSPHORODITHIOIC ACID, O,O-DIMETHYL S-[2-(METHYLAMINO)-2-OXOETHYL] ESTER

- . Waste code: P045
- . Waste name: 2-BUTANONE, 3,3-DIMETHYL-1-(METHYLTHIO)-, O-[METHYLAMINO)CARBONYL] OXIME (OR) THIOFANOX

Map ID
Direction
Distance
Elevation

MAP FINDINGS

Site

Database(s)

EDR ID Number
EPA ID Number

COVANCE LABORATORIES INCORPORATED (Continued)

1011862037

- . Waste code: P051
- . Waste name: 2,7:3,6-DIMETHANONAPHTH[2,3-B]OXIRENE, 3,4,5,6,9,9-HEXACHLORO-1A,2,2A,3,6,6A,7,7A-OCTAHYDRO-, (1AALPHA, 2BETA, 2ABETA, 3ALPHA, 6ALPHA, 6ABETA, 7BETA, 7AALPHA)- & METABOLITES (OR) ENDRIN (OR) ENDRIN, & METABOLITES

- . Waste code: P059
- . Waste name: 4,7-METHANO-1H-INDENE, 1,4,5,6,7,8,8-HEPTACHLORO-3A,4,7,7A-TETRAHYDRO-(OR) HEPTACHLOR

- . Waste code: P066
- . Waste name: ETHANIMIDOTHIOIC ACID, N-[(METHYLAMINO)CARBONYL]OXY]-, METHYL ESTER (OR) METHOMYL

- . Waste code: P070
- . Waste name: ALDICARB (OR) PROPANAL, 2-METHYL-2-(METHYLTHIO)-, O-[(METHYLAMINO)CARBONYL]OXIME

- . Waste code: P071
- . Waste name: METHYL PARATHION (OR) PHOSPHOROTHIOIC ACID, O,O,-DIMETHYL O-(4-NITROPHENYL) ESTER

- . Waste code: P075
- . Waste name: NICOTINE, & SALTS (OR) PYRIDINE, 3-(1-METHYL-2-PYRROLIDINYL)-,(S)-, & SALTS

- . Waste code: P085
- . Waste name: DIPHOSPHORAMIDE, OCTAMETHYL- (OR) OCTAMETHYLPYROPHOSPHORAMIDE

- . Waste code: P087
- . Waste name: OSMIUM OXIDE OSO4, (T-4)- (OR) OSMIUM TETROXIDE

- . Waste code: P089
- . Waste name: PARATHION (OR) PHOSPHOROTHIOIC ACID, O,O-DIETHYL-O-(4-NITROPHENYL) ESTER

- . Waste code: P094
- . Waste name: PHORATE (OR) PHOSPHORODITHIOIC ACID, O,O-DIETHYL S-[(ETHYLTHIO)METHYL] ESTER

- . Waste code: P098
- . Waste name: POTASSIUM CYANIDE (OR) POTASSIUM CYANIDE K(CN)

- . Waste code: P105
- . Waste name: SODIUM AZIDE

- . Waste code: P127
- . Waste name: 7-BENZOFURANOL, 2,3-DIHYDRO-2,2-DIMETHYL-, METHYL CARBAMATE (OR) CARBOFURAN

- . Waste code: P128
- . Waste name: PHENOL, 4-(DIMETHYLAMINO)-3,5-DIMETHYL-, METHYL CARBAMATE (ESTER)

- . Waste code: P189
- . Waste name: CARBAMIC ACID, [(DIBUTYLAMINO)-THIO]METHYL-, 2,3-DIHYDRO-2,2-DIMETHYL -7-BENZOFURANYL ESTER (OR) CARBOSULFAN

Map ID
Direction
Distance
Elevation

MAP FINDINGS

Site

Database(s)

EDR ID Number
EPA ID Number

COVANCE LABORATORIES INCORPORATED (Continued)

1011862037

. Waste code:	P190
. Waste name:	CARBAMIC ACID, METHYL-, 3-METHYLPHENYL ESTER (OR) METOLCARB
. Waste code:	P191
. Waste name:	CARBAMIC ACID, DIMETHYL-, 1-[(DIMETHYL-AMINO)CARBONYL]- 5-METHYL-1H-PYRAZOL-3-YL ESTER (OR) DIMETILAN
. Waste code:	P194
. Waste name:	ETHANIMIDOTHIOIC ACID, 2-(DIMETHYLAMINO)-N-[(METHYLAMINO)CARBONYL]OXY]-2-OXO-, METHYL ESTER (OR) OXAMYL
. Waste code:	P198
. Waste name:	METHANIMIDAMIDE, N,N-DIMETHYL-N'-[3-[(METHYLAMINO)-CARBONYL]OXY]PHENYL]-, MONOHYDROCHLORIDE (OR) FORMETANATE HYDROCHLORIDE
. Waste code:	P199
. Waste name:	METHIOCARB (OR) MEXACARBATE (OR) PHENOL, (3,5-DIMETHYL-4-(METHYLTHIO)-, METHYLCARBAMATE
. Waste code:	P201
. Waste name:	PHENOL, 3-METHYL-5-(1-METHYLETHYL)-, METHYL CARBAMATE (OR) PROMECARB
. Waste code:	P203
. Waste name:	ALDICARB SULFONE (OR) PROPANAL, 2-METHYL-2-(METHYL-SULFONYL)-, O-[(METHYLAMINO)CARBONYL] OXIME
. Waste code:	P205
. Waste name:	ZINC, BIS(DIMETHYLCARBAMODITHIOATO-S,S')-, (OR) ZIRAM
. Waste code:	U002
. Waste name:	2-PROPANONE (I) (OR) ACETONE (I)
. Waste code:	U003
. Waste name:	ACETONITRILE (I,T)
. Waste code:	U004
. Waste name:	ACETOPHENONE (OR) ETHANONE, 1-PHENYL-
. Waste code:	U007
. Waste name:	2-PROPENAMIDE (OR) ACRYLAMIDE
. Waste code:	U008
. Waste name:	2-PROPENOIC ACID (I) (OR) ACRYLIC ACID (I)
. Waste code:	U009
. Waste name:	2-PROPENENITRILE (OR) ACRYLONITRILE
. Waste code:	U011
. Waste name:	1H-1,2,4-TRIAZOL-3-AMINE (OR) AMITROLE
. Waste code:	U012
. Waste name:	ANILINE (I,T) (OR) BENZENAMINE (I,T)
. Waste code:	U019
. Waste name:	BENZENE (I,T)

Map ID
Direction
Distance
Elevation

MAP FINDINGS

Site

Database(s)

EDR ID Number
EPA ID Number

COVANCE LABORATORIES INCORPORATED (Continued)

1011862037

. Waste code:	U028
. Waste name:	1,2-BENZENEDICARBOXYLIC ACID, BIS(2-ETHYLHEXYL) ESTER (OR) DIETHYLHEXYL PHTHALATE
. Waste code:	U031
. Waste name:	1-BUTANOL (I) (OR) N-BUTYL ALCOHOL (I)
. Waste code:	U038
. Waste name:	BENZENEACETIC ACID, 4-CHLORO-ALPHA-(4-CHLOROPHENYL)-ALPHA-HYDROXY-, ETHYL ESTER (OR) CHLOROBENZILATE
. Waste code:	U041
. Waste name:	EPICHLOROHYDRIN (OR) OXIRANE, (CHLOROMETHYL)-
. Waste code:	U044
. Waste name:	CHLOROFORM (OR) METHANE, TRICHLORO-
. Waste code:	U052
. Waste name:	CRESOL (CRESYLIC ACID) (OR) PHENOL, METHYL-
. Waste code:	U058
. Waste name:	2H-1,3,2-OXAZAPHOSPHORIN-2-AMINE, N,N-BIS(2-CHLOROETHYL)TETRAHYDRO-, 2-OXIDE (OR) CYCLOPHOSPHAMIDE
. Waste code:	U060
. Waste name:	BENZENE, 1,1'-(2,2-DICHLOROETHYLIDENE)BIS[4-CHLORO- (OR) DDD
. Waste code:	U061
. Waste name:	BENZENE, 1,1'-(2,2,2-TRICHLOROETHYLIDENE)BIS[4-CHLORO- (OR) DDT
. Waste code:	U069
. Waste name:	1,2-BENZENEDICARBOXYLIC ACID, DIBUTYL ESTER (OR) DIBUTYL PHTHALATE
. Waste code:	U077
. Waste name:	ETHANE, 1,2-DICHLORO- (OR) ETHYLENE DICHLORIDE
. Waste code:	U080
. Waste name:	METHANE, DICHLORO- (OR) METHYLENE CHLORIDE
. Waste code:	U092
. Waste name:	DIMETHYLAMINE (I) (OR) METHANAMINE, N-METHYL- (I)
. Waste code:	U107
. Waste name:	1,2-BENZENEDICARBOXYLIC ACID, DIOCTYL ESTER (OR) DI-N-OCTYL PHTHALATE
. Waste code:	U108
. Waste name:	1,4-DIETHYLENEOXIDE (OR) 1,4-DIOXANE
. Waste code:	U112
. Waste name:	ACETIC ACID, ETHYL ESTER (I) (OR) ETHYL ACETATE (I)
. Waste code:	U117
. Waste name:	ETHANE, 1,1'-OXYBIS-(I) (OR) ETHYL ETHER (I)
. Waste code:	U119
. Waste name:	ETHYL METHANESULFONATE (OR) METHANESULFONIC ACID, ETHYL ESTER

Map ID
Direction
Distance
Elevation

MAP FINDINGS

Site

Database(s)

EDR ID Number
EPA ID Number

COVANCE LABORATORIES INCORPORATED (Continued)

1011862037

. Waste code: U122
. Waste name: FORMALDEHYDE

. Waste code: U123
. Waste name: FORMIC ACID (C,T)

. Waste code: U127
. Waste name: BENZENE, HEXACHLORO- (OR) HEXACHLOROBENZENE

. Waste code: U129
. Waste name: CYCLOHEXANE, 1,2,3,4,5,6-HEXACHLORO-, (1ALPHA, 2ALPHA, 3BETA, 4ALPHA, 5ALPHA, 6BETA)- (OR) LINDANE

. Waste code: U131
. Waste name: ETHANE, HEXACHLORO- (OR) HEXACHLOROETHANE

. Waste code: U134
. Waste name: HYDROFLUORIC ACID (C,T) (OR) HYDROGEN FLUORIDE (C,T)

. Waste code: U144
. Waste name: ACETIC ACID, LEAD(2+) SALT (OR) LEAD ACETATE

. Waste code: U147
. Waste name: 2,5-FURANDIONE (OR) MALEIC ANHYDRIDE

. Waste code: U154
. Waste name: METHANOL (I) (OR) METHYL ALCOHOL (I)

. Waste code: U155
. Waste name: 1,2-ETHANEDIAMINE, N,N-DIMETHYL-N'-2-PYRIDINYL-N'-(2-THIENYLMETHYL)- (OR) METHAPYRILENE

. Waste code: U159
. Waste name: 2-BUTANONE (I,T) (OR) METHYL ETHYL KETONE (MEK) (I,T)

. Waste code: U161
. Waste name: 4-METHYL-2-PENTANONE (I) (OR) METHYL ISOBUTYL KETONE (I) (OR) PENTANOL, 4-METHYL-

. Waste code: U170
. Waste name: P-NITROPHENOL (I,T) (OR) PHENOL, 4-NITRO-

. Waste code: U182
. Waste name: 1,3,5-TRIOXANE, 2,4,6-TRIMETHYL- (OR) PARALDEHYDE

. Waste code: U183
. Waste name: BENZENE, PENTACHLORO- (OR) PENTACHLOROBENZENE

. Waste code: U185
. Waste name: BENZENE, PENTACHLORONITRO- (OR) PENTACHLORONITROBENZENE (PCNB)

. Waste code: U187
. Waste name: ACETAMIDE, N-(4-ETHOXYPHENYL)- (OR) PHENACETIN

. Waste code: U188
. Waste name: PHENOL

Map ID
Direction
Distance
Elevation

MAP FINDINGS

Site

Database(s)

EDR ID Number
EPA ID Number

COVANCE LABORATORIES INCORPORATED (Continued)

1011862037

. Waste code: U192
. Waste name: BENZAMIDE, 3,5-DICHLORO-N-(1,1-DIMETHYL-2-PROPYNYL)- (OR) PRONAMIDE

. Waste code: U196
. Waste name: PYRIDINE

. Waste code: U213
. Waste name: FURAN, TETRAHYDRO-(I) (OR) TETRAHYDROFURAN (I)

. Waste code: U220
. Waste name: BENZENE, METHYL- (OR) TOLUENE

. Waste code: U228
. Waste name: ETHENE, TRICHLORO- (OR) TRICHLOROETHYLENE

. Waste code: U236
. Waste name: 2,7-NAPHTHALENEDISULFONIC ACID,3,3'-[(3,3'-DIMETHYL[1,1'-BIPHENYL]-4,4'-DIYL)BIS(AZO)BIS[5-AMINO-4-HYDROXY]-, TETRASODIUM SALT (OR) TRYPAN BLUE

. Waste code: U240
. Waste name: 2,4-D, SALTS & ESTERS (OR) ACETIC ACID, (2,4-DICHLOROPHENOXY)-, SALTS & ESTERS (OR) DICHLOROPHENOXYACETIC ACID 2,4-D

. Waste code: U247
. Waste name: BENZENE, 1,1'-(2,2,2-TRICHLOROETHYLIDENE)BIS[4-METHOXY- (OR) METHOXYCHLOR

. Waste code: U271
. Waste name: BENOMYL (OR) CARBAMIC ACID, [1-[(BUTYLAMINO)CARBONYL]-1H-BENZIMIDAZOL-2-YL]-, METHYL ESTER

. Waste code: U278
. Waste name: BENDIOCARB (OR) 1,3-BENZODIOXOL-4-OL, 2,2-DIMETHYL-, METHYL CARBAMATE

. Waste code: U279
. Waste name: CARBARYL (OR) 1-NAPHTHALENOL, METHYLCARBAMATE

. Waste code: U372
. Waste name: CARBAMIC ACID, 1H-BENZIMIDAZOL-2-YL, METHYL ESTER (OR) CARBENDAZIM

. Waste code: U373
. Waste name: CARBAMIC ACID, PHENYL-, 1-METHYLETHYL ESTER (OR) PROPHAM

. Waste code: U387
. Waste name: CARBAMOTHIOIC ACID, DIPROPYL-, S-(PHENYLMETHYL) ESTER (OR) PROSULFOCARB

. Waste code: U404
. Waste name: ETHANAMINE, N,N-DIETHYL- (OR) TRIETHYLAMINE

. Waste code: U409
. Waste name: CARBAMIC ACID, [1,2-PHENYLENEBIS (IMINOCARBONOTHIOYL)]BIS-, DIMETHYL ESTER (OR) THIOPHANATE-METHYL

. Waste code: U410
. Waste name: ETHANIMIDOTHIOIC ACID, N,N'-[THIOBIS[(METHYLIMINO)CARBONYLOXY]]BIS-,

Map ID
Direction
Distance
Elevation

MAP FINDINGS

Site

Database(s)

EDR ID Number
EPA ID Number

COVANCE LABORATORIES INCORPORATED (Continued)

1011862037

DIMETHYL ESTER (OR) THIODICARB

. Waste code: U411
. Waste name: PHENOL, 2-(1-METHYLETHOXY)-, METHYLCARBAMATE (OR) PROPOXUR

Biennial Reports:

Last Biennial Reporting Year: 2017

Annual Waste Handled:

Waste code: D001
Waste name: IGNITABLE HAZARDOUS WASTES ARE THOSE WASTES WHICH HAVE A FLASHPOINT OF LESS THAN 140 DEGREES FAHRENHEIT AS DETERMINED BY A PENSKEY-MARTENS CLOSED CUP FLASH POINT TESTER. ANOTHER METHOD OF DETERMINING THE FLASH POINT OF A WASTE IS TO REVIEW THE MATERIAL SAFETY DATA SHEET, WHICH CAN BE OBTAINED FROM THE MANUFACTURER OR DISTRIBUTOR OF THE MATERIAL. LACQUER THINNER IS AN EXAMPLE OF A COMMONLY USED SOLVENT WHICH WOULD BE CONSIDERED AS IGNITABLE HAZARDOUS WASTE.

Amount (Lbs): 54976

Waste code: D002
Waste name: A WASTE WHICH HAS A PH OF LESS THAN 2 OR GREATER THAN 12.5 IS CONSIDERED TO BE A CORROSIVE HAZARDOUS WASTE. SODIUM HYDROXIDE, A CAUSTIC SOLUTION WITH A HIGH PH, IS OFTEN USED BY INDUSTRIES TO CLEAN OR DEGREASE PARTS. HYDROCHLORIC ACID, A SOLUTION WITH A LOW PH, IS USED BY MANY INDUSTRIES TO CLEAN METAL PARTS PRIOR TO PAINTING. WHEN THESE CAUSTIC OR ACID SOLUTIONS BECOME CONTAMINATED AND MUST BE DISPOSED, THE WASTE WOULD BE A CORROSIVE HAZARDOUS WASTE.

Amount (Lbs): 15205

Waste code: D003
Waste name: A MATERIAL IS CONSIDERED TO BE A REACTIVE HAZARDOUS WASTE IF IT IS NORMALLY UNSTABLE, REACTS VIOLENTLY WITH WATER, GENERATES TOXIC GASES WHEN EXPOSED TO WATER OR CORROSIVE MATERIALS, OR IF IT IS CAPABLE OF DETONATION OR EXPLOSION WHEN EXPOSED TO HEAT OR A FLAME. ONE EXAMPLE OF SUCH WASTE WOULD BY WASTE GUNPOWDER.

Amount (Lbs): 33

Waste code: D007
Waste name: CHROMIUM
Amount (Lbs): 43079

Waste code: D008
Waste name: LEAD
Amount (Lbs): 43081

Waste code: D009
Waste name: MERCURY
Amount (Lbs): 83.5

Waste code: D011
Waste name: SILVER
Amount (Lbs): 42862

Waste code: D012
Waste name: ENDRIN
Amount (Lbs): 45563

Map ID
Direction
Distance
Elevation

MAP FINDINGS

Site

Database(s)

EDR ID Number
EPA ID Number

COVANCE LABORATORIES INCORPORATED (Continued)

1011862037

Waste code:	D013
Waste name:	LINDANE
Amount (Lbs):	45559
Waste code:	D014
Waste name:	METHOXYCHLOR
Amount (Lbs):	45559
Waste code:	D015
Waste name:	TOXAPHENE
Amount (Lbs):	39641
Waste code:	D016
Waste name:	2,4-D
Amount (Lbs):	45559
Waste code:	D017
Waste name:	2,4,5-TP (SILVEX)
Amount (Lbs):	39641
Waste code:	D019
Waste name:	CARBON TETRACHLORIDE
Amount (Lbs):	39641
Waste code:	D020
Waste name:	CHLORDANE
Amount (Lbs):	45559
Waste code:	D022
Waste name:	CHLOROFORM
Amount (Lbs):	39641
Waste code:	D024
Waste name:	M-CRESOL
Amount (Lbs):	40145
Waste code:	D031
Waste name:	HEPTACHLOR (AND ITS EPOXIDE).
Amount (Lbs):	45563
Waste code:	D032
Waste name:	HEXACHLOROBENZENE
Amount (Lbs):	45559
Waste code:	D035
Waste name:	METHYL ETHYL KETONE
Amount (Lbs):	39641
Waste code:	D038
Waste name:	PYRIDINE
Amount (Lbs):	39641
Waste code:	F002
Waste name:	THE FOLLOWING SPENT HALOGENATED SOLVENTS: TETRACHLOROETHYLENE, METHYLENE CHLORIDE, TRICHLOROETHYLENE, 1,1,1-TRICHLOROETHANE, CHLOROENZENE, 1,1,2-TRICHLORO-1,2,2-TRIFLUOROETHANE, ORTHO-DICHLOROBENZENE, TRICHLOROFLUOROMETHANE, AND

Map ID
Direction
Distance
Elevation

MAP FINDINGS

Site

Database(s)

EDR ID Number
EPA ID Number

COVANCE LABORATORIES INCORPORATED (Continued)

1011862037

Amount (Lbs):	43804
Waste code:	F003
Waste name:	1,1,2-TRICHLOROETHANE; ALL SPENT SOLVENT MIXTURES/BLENDS CONTAINING, BEFORE USE, A TOTAL OF TEN PERCENT OR MORE (BY VOLUME) OF ONE OR MORE OF THE ABOVE HALOGENATED SOLVENTS OR THOSE LISTED IN F001, F004, OR F005, AND STILL BOTTOMS FROM THE RECOVERY OF THESE SPENT SOLVENTS AND SPENT SOLVENT MIXTURES.
Amount (Lbs):	50952
Waste code:	F005
Waste name:	THE FOLLOWING SPENT NON-HALOGENATED SOLVENTS: XYLENE, ACETONE, ETHYL ACETATE, ETHYL BENZENE, ETHYL ETHER, METHYL ISOBUTYL KETONE, N-BUTYL ALCOHOL, CYCLOHEXANONE, AND METHANOL; ALL SPENT SOLVENT MIXTURES/BLENDS CONTAINING, BEFORE USE, ONLY THE ABOVE SPENT NON-HALOGENATED SOLVENTS; AND ALL SPENT SOLVENT MIXTURES/BLENDS CONTAINING, BEFORE USE, ONE OR MORE OF THE ABOVE NON-HALOGENATED SOLVENTS, AND, A TOTAL OF TEN PERCENT OR MORE (BY VOLUME) OF ONE OR MORE OF THOSE SOLVENTS LISTED IN F001, F002, F004, AND F005, AND STILL BOTTOMS FROM THE RECOVERY OF THESE SPENT SOLVENTS AND SPENT SOLVENT MIXTURES.
Amount (Lbs):	45450
Waste code:	P004
Waste name:	ALDRIN
Amount (Lbs):	4
Waste code:	P020
Waste name:	DINOSEB
Amount (Lbs):	4
Waste code:	P037
Waste name:	DIELDRIN
Amount (Lbs):	4
Waste code:	P039
Waste name:	DISULFOTON
Amount (Lbs):	4
Waste code:	P040
Waste name:	O,O-DIETHY: O-PYRAZINYL PHOSPHOROTHIOATE
Amount (Lbs):	4
Waste code:	P041
Waste name:	DIETHYL-P-NITROPHENYL PHOSPHATE
Amount (Lbs):	4
Waste code:	P043
Waste name:	DIISOPROPYTFLUOROPHOSPHATE (DFP)
Amount (Lbs):	5

Map ID
Direction
Distance
Elevation

MAP FINDINGS

Site

Database(s)

EDR ID Number
EPA ID Number

COVANCE LABORATORIES INCORPORATED (Continued)

1011862037

Waste code:	P044
Waste name:	DIMETHOATE
Amount (Lbs):	4
Waste code:	P045
Waste name:	2-BUTANONE, 3,3-DIMETHYL-1-(METHYLTHIO)-, O-[METHYLAMINO)CARBONYL] OXIME
Amount (Lbs):	4
Waste code:	P051
Waste name:	2,7:3,6-DIMETHANONAPHTH [2,3-B]OXIRENE, 3,4,5,6,9,9-HEXACHLORO-1A,2,2A,3,6,6A,7,7A-OCTAHYDRO-, (1AALPHA,2BETA,2ABETA,3ALPHA,6ALPHA,6ABETA,7BETA, 7AALPHA)-, & METABOLITES
Amount (Lbs):	4
Waste code:	P059
Waste name:	HEPTACHLOR
Amount (Lbs):	4
Waste code:	P066
Waste name:	ETHANIMIDOTHIOIC ACID, N-[(METHYLAMINO)CARBONYL]OXY]-, METHYL ESTER
Amount (Lbs):	4
Waste code:	P070
Waste name:	ALDICARB
Amount (Lbs):	4
Waste code:	P071
Waste name:	METHYL PARATHION
Amount (Lbs):	4
Waste code:	P085
Waste name:	DIPHOSPHORAMIDE, OCTAMETHYL-
Amount (Lbs):	4
Waste code:	P089
Waste name:	PARATHION
Amount (Lbs):	4
Waste code:	P094
Waste name:	PHORATE
Amount (Lbs):	4
Waste code:	P105
Waste name:	SODIUM AZIDE
Amount (Lbs):	4
Waste code:	P127
Waste name:	7-BENZOFURANOL, 2,3-DIHYDRO-2,2-DIMETHYL-, METHYL CARBAMATE (OR) CARBOFURAN
Amount (Lbs):	4
Waste code:	P128
Waste name:	PHENOL, 4-(DIMETHYLAMINO)-3,5-DIMETHYL-, METHYL CARBAMATE (ESTER)
Amount (Lbs):	4

Map ID
Direction
Distance
Elevation

MAP FINDINGS

Site

Database(s)

EDR ID Number
EPA ID Number

COVANCE LABORATORIES INCORPORATED (Continued)

1011862037

Waste code:	P189
Waste name:	CARBAMIC ACID, [(DIBUTYLAMINO)-THIO]METHYL-, 2,3-DIHYDRO-2,2-DIMETHYL-7-BENZOFURANYL ESTER (OR) CAR
Amount (Lbs):	4
Waste code:	P190
Waste name:	CARBAMIC ACID, METHYL-, 3-METHYLPHENYL ESTER (OR) METOLCARB
Amount (Lbs):	4
Waste code:	P191
Waste name:	CARBAMIC ACID, DIMETHYL-, 1-[(DIMETHYL-AMINO)CARBONYL]- 5-METHYL-1H-PYRAZOL-3-YL ESTER (OR) DIMETIL
Amount (Lbs):	4
Waste code:	P194
Waste name:	ETHANIMIDOTHIOIC ACID, 2-(DIMETHYLAMINO)-N-[(METHYLAMINO)CARBONYL]OXY]-2-OXO-, METHYL ESTER (OR) OX
Amount (Lbs):	4
Waste code:	P198
Waste name:	METHANIMIDAMIDE, N,N-DIMETHYL-N'-[3-[(METHYLAMINO)-CARBONYL]OXY]PHENYL]-, MONOHYDROCHLORIDE (OR) FO
Amount (Lbs):	4
Waste code:	P199
Waste name:	METHIOCARB (OR) MEXACARBATE (OR) PHENOL, (3,5-DIMETHYL-4-(METHYLTHIO)-, METHYLCARBAMATE
Amount (Lbs):	4
Waste code:	P201
Waste name:	PHENOL, 3-METHYL-5-(1-METHYLETHYL)-, METHYL CARBAMATE (OR) PROMECARB
Amount (Lbs):	4
Waste code:	P203
Waste name:	ALDICARB SULFONE (OR) PROPANAL, 2-METHYL-2-(METHYL-SULFONYL)-, O-[(METHYLAMINO)CARBONYL] OXIME
Amount (Lbs):	4
Waste code:	P205
Waste name:	ZINC, BIS(DIMETHYLCARBAMODITHIOATO-S,S')-, (OR) ZIRAM
Amount (Lbs):	4
Waste code:	U002
Waste name:	ACETONE (I)
Amount (Lbs):	40183
Waste code:	U003
Waste name:	ACETONITRILE (I,T)
Amount (Lbs):	40183
Waste code:	U007
Waste name:	ACRYLAMIDE
Amount (Lbs):	4163
Waste code:	U028
Waste name:	1,2-BENZENEDICARBOXYLIC ACID, BIS(2-ETHYLHEXYL) ESTER

Map ID
Direction
Distance
Elevation

MAP FINDINGS

Site

Database(s)

EDR ID Number
EPA ID Number

COVANCE LABORATORIES INCORPORATED (Continued)

1011862037

Amount (Lbs):	4163
Waste code:	U038
Waste name:	BENZENEACETIC ACID, 4-CHLORO-ALPHA-(4-CHLOROPHENYL)-ALPHA-HYDROXY-, ETHYL ESTER
Amount (Lbs):	4163
Waste code:	U044
Waste name:	CHLOROFORM
Amount (Lbs):	39641
Waste code:	U060
Waste name:	BENZENE, 1,1'-(2,2-DICHLOROETHYLIDENE)BIS[4-CHLORO-
Amount (Lbs):	4163
Waste code:	U061
Waste name:	BENZENE, 1,1'-(2,2,2-TRICHLOROETHYLIDENE)BIS[4-CHLORO-
Amount (Lbs):	4163
Waste code:	U069
Waste name:	1,2-BENZENEDICARBOXYLIC ACID, DIBUTYL ESTER
Amount (Lbs):	4163
Waste code:	U107
Waste name:	1,2-BENZENEDICARBOXYLIC ACID, DIOCTYL ESTER
Amount (Lbs):	4163
Waste code:	U112
Waste name:	ACETIC ACID ETHYL ESTER (I)
Amount (Lbs):	542
Waste code:	U123
Waste name:	FORMIC ACID (C,T)
Amount (Lbs):	542
Waste code:	U127
Waste name:	BENZENE, HEXACHLORO-
Amount (Lbs):	4163
Waste code:	U129
Waste name:	CYCLOHEXANE, 1,2,3,4,5,6-HEXACHLORO-, (1ALPHA,2ALPHA,3BETA,4ALPHA,5ALPHA,6BETA)-
Amount (Lbs):	4163
Waste code:	U131
Waste name:	ETHANE, HEXACHLORO-
Amount (Lbs):	542
Waste code:	U154
Waste name:	METHANOL (I)
Amount (Lbs):	39701
Waste code:	U159
Waste name:	2-BUTANONE (I,T)
Amount (Lbs):	32
Waste code:	U183

Map ID
Direction
Distance
Elevation

MAP FINDINGS

Site

Database(s)

EDR ID Number
EPA ID Number

COVANCE LABORATORIES INCORPORATED (Continued)

1011862037

Waste name:	BENZENE, PENTACHLORO-
Amount (Lbs):	4163
Waste code:	U185
Waste name:	BENZENE, PENTACHLORONITRO-
Amount (Lbs):	4163
Waste code:	U188
Waste name:	PHENOL
Amount (Lbs):	382
Waste code:	U192
Waste name:	BENZAMIDE, 3,5-DICHLORO-N-(1,1-DIMETHYL-2-PROPYNYL)-
Amount (Lbs):	4163
Waste code:	U196
Waste name:	PYRIDINE
Amount (Lbs):	542
Waste code:	U213
Waste name:	FURAN, TETRAHYDRO-(I)
Amount (Lbs):	39641
Waste code:	U220
Waste name:	BENZENE, METHYL-
Amount (Lbs):	542
Waste code:	U236
Waste name:	2,7-NAPHTHALENEDISULFONIC ACID, 3,3'-[(3,3'- DIMETHYL[1,1'-BIPHENYL]-4,4'-DIYL)BIS(AZO)BIS[5-AMINO-4-HYDROXY]-, TETRASODIUM SALT
Amount (Lbs):	382
Waste code:	U240
Waste name:	ACETIC ACID, (2,4-DICHLOROPHENOXY)-, SALTS & ESTERS
Amount (Lbs):	4163
Waste code:	U247
Waste name:	BENZENE, 1,1'-(2,2,2-TRICHLOROETHYLIDENE)BIS[4-METHOXY-
Amount (Lbs):	4163
Waste code:	U271
Waste name:	BENOMYL (OR) CARBAMIC ACID, [1-[(BUTYLAMINO)CARBONYL]-1H-BENZIMIDAZOL-2-YL]-, METHYL ESTER
Amount (Lbs):	4163
Waste code:	U278
Waste name:	BENDIOCARB (OR) 1,3-BENZODIOXOL-4-OL, 2,2-DIMETHYL-, METHYL CARBAMATE
Amount (Lbs):	4163
Waste code:	U279
Waste name:	CARBARYL (OR) 1-NAPHTHALENOL, METHYL CARBAMATE
Amount (Lbs):	4163
Waste code:	U372
Waste name:	CARBAMIC ACID, 1H-BENZIMIDAZOL-2-YL, METHYL ESTER (OR) CARBENDAZIM
Amount (Lbs):	4163

Map ID
Direction
Distance
Elevation

MAP FINDINGS

Site

Database(s)

EDR ID Number
EPA ID Number

COVANCE LABORATORIES INCORPORATED (Continued)

1011862037

Waste code: U373
Waste name: CARBAMIC ACID, PHENYL-, 1-METHYLETHYL ESTER (OR) PROPHAM
Amount (Lbs): 4163

Waste code: U387
Waste name: CARBAMOTHIOIC ACID, DIPROPYL-, S-(PHENYLMETHYL) ESTER (OR) PROSULFOCARB
Amount (Lbs): 4163

Waste code: U409
Waste name: CARBAMIC ACID, [1,2-PHENYLENEBIS (IMINOCARBONOTHIOYL)]BIS-, DIMETHYL ESTER (OR) THIOPHANATE-METHYL
Amount (Lbs): 4163

Waste code: U410
Waste name: ETHANIMIDOTHIOIC ACID, N,N'-[THIOBIS((METHYLIMINO)CARBONYLOXY)]BIS-, DIMETHYL ESTER (OR) THIODICARB
Amount (Lbs): 4163

Waste code: U411
Waste name: PHENOL, 2-(1-METHYLETHOXY)-, METHYLCARBAMATE (OR) PROPOXUR
Amount (Lbs): 4163

Violation Status: No violations found

Evaluation Action Summary:

Evaluation date: 2017-04-12 00:00:00.0
Evaluation: COMPLIANCE EVALUATION INSPECTION ON-SITE
Area of violation: Not reported
Date achieved compliance: Not reported
Evaluation lead agency: EPA

Evaluation date: 2017-01-31 00:00:00.0
Evaluation: COMPLIANCE EVALUATION INSPECTION ON-SITE
Area of violation: Not reported
Date achieved compliance: Not reported
Evaluation lead agency: State

Evaluation date: 2013-09-30 00:00:00.0
Evaluation: COMPLIANCE EVALUATION INSPECTION ON-SITE
Area of violation: Not reported
Date achieved compliance: Not reported
Evaluation lead agency: State

Evaluation date: 2010-09-23 00:00:00.0
Evaluation: COMPLIANCE EVALUATION INSPECTION ON-SITE
Area of violation: Not reported
Date achieved compliance: Not reported
Evaluation lead agency: State

Evaluation date: 2008-12-09 00:00:00.0
Evaluation: COMPLIANCE ASSISTANCE VISIT
Area of violation: Not reported
Date achieved compliance: Not reported
Evaluation lead agency: State

Map ID
Direction
Distance
Elevation

MAP FINDINGS

Site

Database(s)

EDR ID Number
EPA ID Number

B9
East
< 1/8
0.004 mi.
20 ft.

EUROFINS FOOD CHEMISTRY TESTING US INCORPORATED
671 S MERIDIAN RD BLD 255
GREENFIELD, IN 46140

RCRA-LQG **1024879991**
INR000145839

Site 3 of 3 in cluster B

Actual:
879 ft.

RCRA-LQG:

Date form received by agency: 2019-05-23 00:00:00.0

Focus Map:
5

Facility name: EUROFINS FOOD CHEMISTRY TESTING US INCORPORATED

Facility address: 671 S MERIDIAN RD BLD 255
GREENFIELD, IN 46140

EPA ID: INR000145839

Mailing address: 671 S MERIDIAN RD
GREENFIELD, IN 46140

Contact: KARI KOEHN

Contact address: Not reported

Contact address: Not reported

Contact country: Not reported

Contact telephone: 317-467-3754

Contact email: KARELYNKOEHN@EUROFINSUS.COM

EPA Region: 05

Classification: Large Quantity Generator

Description: Handler: generates 1,000 kg or more of hazardous waste during any calendar month; or generates more than 1 kg of acutely hazardous waste during any calendar month; or generates more than 100 kg of any residue or contaminated soil, waste or other debris resulting from the cleanup of a spill, into or on any land or water, of acutely hazardous waste during any calendar month; or generates 1 kg or less of acutely hazardous waste during any calendar month, and accumulates more than 1 kg of acutely hazardous waste at any time; or generates 100 kg or less of any residue or contaminated soil, waste or other debris resulting from the cleanup of a spill, into or on any land or water, of acutely hazardous waste during any calendar month, and accumulates more than 100 kg of that material at any time

Owner/Operator Summary:

Owner/operator name: COVANCE LABORATORIES INCORPORATED

Owner/operator address: 671 S MERIDIAN RD
GREENFIELD, IN 46140

Owner/operator country: US

Owner/operator telephone: 317-467-3294

Owner/operator email: Not reported

Owner/operator fax: Not reported

Owner/operator extension: Not reported

Legal status: Private

Owner/Operator Type: Owner

Owner/Op start date: 2018-07-31 00:00:00.0

Owner/Op end date: Not reported

Owner/operator name: EUROFINS FOOD CHEMISTRY TESTING US INCOR

Owner/operator address: 671 S MERIDIAN RD
GREENFIELD, IN 46140

Owner/operator country: US

Owner/operator telephone: 317-746-8502

Owner/operator email: Not reported

Owner/operator fax: Not reported

Owner/operator extension: Not reported

Legal status: Private

Owner/Operator Type: Operator

Map ID
Direction
Distance
Elevation

MAP FINDINGS

Site

Database(s)

EDR ID Number
EPA ID Number

EUROFINS FOOD CHEMISTRY TESTING US INCORPORATED (Continued)

1024879991

Owner/Op start date: 2018-07-31 00:00:00.0
Owner/Op end date: Not reported

Handler Activities Summary:

U.S. importer of hazardous waste: No
Mixed waste (haz. and radioactive): No
Recycler of hazardous waste: No
Transporter of hazardous waste: No
Treater, storer or disposer of HW: No
Underground injection activity: No
On-site burner exemption: No
Furnace exemption: No
Used oil fuel burner: No
Used oil processor: No
Used oil refiner: No
Used oil fuel marketer to burner: No
Used oil Specification marketer: No
Used oil transfer facility: No
Used oil transporter: No

Historical Generators:

Date form received by agency: 2018-07-27 00:00:00.0
Site name: EUROFINS FOOD CHEMISTRY TESTING US INCORPORATED
Classification: Large Quantity Generator

Hazardous Waste Summary:

. Waste code: D001
. Waste name: IGNITABLE WASTE

. Waste code: D002
. Waste name: CORROSIVE WASTE

. Waste code: D004
. Waste name: ARSENIC

. Waste code: D006
. Waste name: CADMIUM

. Waste code: D007
. Waste name: CHROMIUM

. Waste code: D008
. Waste name: LEAD

. Waste code: D009
. Waste name: MERCURY

. Waste code: D011
. Waste name: SILVER

. Waste code: F003
. Waste name: THE FOLLOWING SPENT NONHALOGENATED SOLVENTS: XYLENE, ACETONE, ETHYL ACETATE, ETHYL BENZENE, ETHYL ETHER, METHYL ISOBUTYL KETONE, N-BUTYL ALCOHOL, CYCLOHEXANONE, AND METHANOL; ALL SPENT SOLVENT MIXTURES/BLENDS CONTAINING, BEFORE USE, ONLY THE ABOVE SPENT

Map ID
 Direction
 Distance
 Elevation

MAP FINDINGS

Site

Database(s)

EDR ID Number
 EPA ID Number

EUROFINS FOOD CHEMISTRY TESTING US INCORPORATED (Continued)

1024879991

NONHALOGENATED SOLVENTS; AND ALL SPENT SOLVENT MIXTURES/BLENDS CONTAINING, BEFORE USE, ONE OR MORE OF THE ABOVE NONHALOGENATED SOLVENTS, AND A TOTAL OF TEN PERCENT OR MORE (BY VOLUME) OF ONE OR MORE OF THOSE SOLVENTS LISTED IN F001, F002, F004, AND F005; AND STILL BOTTOMS FROM THE RECOVERY OF THESE SPENT SOLVENTS AND SPENT SOLVENT MIXTURES.

Waste code: F005
 Waste name: THE FOLLOWING SPENT NONHALOGENATED SOLVENTS: TOLUENE, METHYL ETHYL KETONE, CARBON DISULFIDE, ISOBUTANOL, PYRIDINE, BENZENE, 2-ETHOXYETHANOL, AND 2-NITROPROPANE; ALL SPENT SOLVENT MIXTURES/BLENDS CONTAINING, BEFORE USE, A TOTAL OF TEN PERCENT OR MORE (BY VOLUME) OF ONE OR MORE OF THE ABOVE NONHALOGENATED SOLVENTS OR THOSE SOLVENTS LISTED IN F001, F002, OR F004; AND STILL BOTTOMS FROM THE RECOVERY OF THESE SPENT SOLVENTS AND SPENT SOLVENT MIXTURES.

Violation Status: No violations found

10
West
< 1/8
0.011 mi.
60 ft.

1542 SOUTH MERIDIAN ROAD
GREENFIELD, IN 46140

IN OISC S112244463
N/A

Actual:
872 ft.
Focus Map:
5

OISC:
 Name: Not reported
 Address: 1542 SOUTH MERIDIAN ROAD
 City,State,Zip: GREENFIELD, IN 46140
 Name: GREENFIELD, IN 46140
 Physical Address: Not reported
 Mailing Address: 1542 South Meridian Road
 Phone: Not reported
 EMail: Not reported
 Applicator Name: BRUCE ERIC BEEKER

11
North
< 1/8
0.057 mi.
302 ft.

GRANTS TRANSMISSION SERVICE
2751 W MAIN ST
GREENFIELD, IN 46140

EDR Hist Auto 1020330437
N/A

Actual:
863 ft.
Focus Map:
2

Year:	Name:	Type:
1989	GRANTS TRANSMISSION SERVICE	Automotive Transmission Repair Shops
1990	GRANTS TRANSMISSION SERVICE	Automotive Transmission Repair Shops
1991	GRANTS TRANSMISSION SERVICE	Automotive Transmission Repair Shops
1992	GRANTS TRANSMISSION SERVICE	Automotive Transmission Repair Shops
1993	GRANTS TRANSMISSION SERVICE	Automotive Transmission Repair Shops
1994	GRANTS TRANSMISSION SERVICE	Automotive Transmission Repair Shops
1995	GRANTS TRANSMISSION SERVICE	Automotive Transmission Repair Shops
1996	GRANTS TRANSMISSION SERVICE	Automotive Transmission Repair Shops
1997	GRANTS TRANSMISSION SERVICE	Automotive Transmission Repair Shops
1998	GRANTS TRANSMISSION SERVICE	Automotive Transmission Repair Shops
1999	GRANTS TRANSMISSION SERVICE	Automotive Transmission Repair Shops
2000	GRANTS TRANSMISSION SERVICE	Automotive Transmission Repair Shops
2001	GRANTS TRANSMISSION SERVICE	Automotive Transmission Repair Shops

Map ID
Direction
Distance
Elevation

MAP FINDINGS

Site

Database(s)

EDR ID Number
EPA ID Number

GRANTS TRANSMISSION SERVICE (Continued)

1020330437

2002	GRANTS TRANSMISSION SERVICE	Automotive Transmission Repair Shops
2003	GRANTS TRANSMISSION SERVICE	Automotive Transmission Repair Shops
2004	GRANTS TRANSMISSION SERVICE	Automotive Transmission Repair Shops
2005	GRANTS TRANSMISSION SERVICE	Automotive Transmission Repair Shops
2006	GRANTS TRANSMISSION SERVICE	Automotive Transmission Repair Shops
2007	GRANTS TRANSMISSION SERVICE	Automotive Transmission Repair Shops
2008	GRANTS TRANSMISSION SERVICE	Automotive Transmission Repair Shops
2009	GRANTS TRANSMISSION SERVICE	Automotive Transmission Repair Shops
2010	GRANTS TRANSMISSION SERVICE	Automotive Transmission Repair Shops
2011	GRANTS TRANSMISSION SERVICE	Automotive Transmission Repair Shops
2012	GRANTS TRANSMISSION SERVICE	Automotive Transmission Repair Shops
2013	GRANTS TRANSMISSION SERVICE	Automotive Transmission Repair Shops
2014	GRANTS TRANSMISSION SERVICE	Automotive Transmission Repair Shops

C12
North
< 1/8
0.115 mi.
609 ft.

COUCHS TRUCK CENTER
2201 W MAIN ST
GREENFIELD, IN 46140

EDR Hist Auto **1020161194**
N/A

Site 1 of 2 in cluster C

Actual: EDR Hist Auto
880 ft.

Focus Map:	Year:	Name:	Type:
2	1978	DAILEY OIL INC	Gasoline Service Stations
	1979	DAILEY OIL INC	Gasoline Service Stations
	1980	DAILEY OIL INC	Gasoline Service Stations
	1982	DAILEY OIL INC	Gasoline Service Stations
	1983	DAILEY OIL INC	Gasoline Service Stations
	1985	DAILEY OIL INC	Gasoline Service Stations
	1986	DAILEY OIL INC	Gasoline Service Stations
	1987	DAILEY OIL INC	Local Trucking, Without Storage
	1988	DAILEY OIL INC	Local Trucking, Without Storage
	1989	DAILEY OIL INC	Liquid Transfer Services
	1990	DAILEY OIL INC	Gasoline Service Stations, NEC
	1999	COUCHS TRUCK CENTER	General Automotive Repair Shops
	2000	COUCHS TRUCK CENTER	General Automotive Repair Shops
	2001	COUCHS TRUCK CENTER	General Automotive Repair Shops
	2002	COUCHS TRUCK CENTER	General Automotive Repair Shops

C13
North
< 1/8
0.115 mi.
609 ft.

DAILEY OIL INCORPORATED
2201 W MAIN ST
GREENFIELD, IN 46140

IN LUST **1000513727**
IN UST **N/A**

Site 2 of 2 in cluster C

Actual: LUST:
880 ft.

Focus Map: Name: DAILEY OIL INCORPORATED
2 Address: 2201 W MAIN ST
 City,State,Zip: GREENFIELD, IN 46140
 Facility ID: 9196
 Incident Number: 199806528
 Description: NFA-Unconditional Closure
 Priority: Low

UST:
Name: DAILEY OIL INCORPORATED

Map ID
Direction
Distance
Elevation

MAP FINDINGS

Site

Database(s)

EDR ID Number
EPA ID Number

DAILEY OIL INCORPORATED (Continued)

1000513727

Address: 2201 W MAIN ST
City,State,Zip: GREENFIELD, IN 46140
Facility ID: 9196
Owner Id: 3284
Company Name: Nona Catherine Dailey Estate
Mailing Address: 2201 W Main
Mailing Address 2: Not reported
Mailing City,St,Zip: Greenfield, IN 46140

Tank Number: 1
Tank Status: Permanently Out of Service
Install Date: 05/29/1957
Tank Capacity: 6000
Substance Desc: Diesel
Closed Date: 07/21/1992

Name: DAILEY OIL INCORPORATED
Address: 2201 W MAIN ST
City,State,Zip: GREENFIELD, IN 46140

Tank Number: 2
Tank Status: Permanently Out of Service
Install Date: 05/29/1957
Tank Capacity: 6000
Substance Desc: Diesel
Closed Date: 07/21/1992

Name: DAILEY OIL INCORPORATED
Address: 2201 W MAIN ST
City,State,Zip: GREENFIELD, IN 46140

Tank Number: 3
Tank Status: Permanently Out of Service
Install Date: 05/29/1957
Tank Capacity: 6000
Substance Desc: Diesel
Closed Date: 07/21/1992

Name: DAILEY OIL INCORPORATED
Address: 2201 W MAIN ST
City,State,Zip: GREENFIELD, IN 46140

Tank Number: 4
Tank Status: Permanently Out of Service
Install Date: 05/29/1957
Tank Capacity: 6000
Substance Desc: Diesel
Closed Date: 07/21/1992

MAP FINDINGS

Map ID	Direction	Distance	Elevation	Site	Database(s)	EDR ID Number	EPA ID Number
--------	-----------	----------	-----------	------	-------------	---------------	---------------

14	North	1/8-1/4	0.131 mi. 692 ft.	INSKEEPS AUTO MART INC 2651 W MAIN ST GREENFIELD, IN 46140	RCRA-VSQQ IN UST FINDS ECHO IN MANIFEST	1000268426	IND055406656
----	-------	---------	----------------------	---	--	------------	--------------

Actual: 865 ft.
Focus Map: 2

RCRA-VSQQ:
Date form received by agency: 2016-12-16 00:00:00.0
Facility name: INSKEEPS AUTO MART INC
Facility address: 2651 W MAIN ST
GREENFIELD, IN 46140
EPA ID: IND055406656
Mailing address: W MAIN ST
GREENFIELD, IN 46140
Contact: JEFF INSKEEP
Contact address: W MAIN ST
GREENFIELD, IN 46140
Contact country: US
Contact telephone: 317-462-1470
Contact email: JEFF.INSKEEP@INSKEEPFORD.COM
EPA Region: 05
Classification: Conditionally Exempt Small Quantity Generator
Description: Handler: generates 100 kg or less of hazardous waste per calendar month, and accumulates 1000 kg or less of hazardous waste at any time; or generates 1 kg or less of acutely hazardous waste per calendar month, and accumulates at any time: 1 kg or less of acutely hazardous waste; or 100 kg or less of any residue or contaminated soil, waste or other debris resulting from the cleanup of a spill, into or on any land or water, of acutely hazardous waste; or generates 100 kg or less of any residue or contaminated soil, waste or other debris resulting from the cleanup of a spill, into or on any land or water, of acutely hazardous waste during any calendar month, and accumulates at any time: 1 kg or less of acutely hazardous waste; or 100 kg or less of any residue or contaminated soil, waste or other debris resulting from the cleanup of a spill, into or on any land or water, of acutely hazardous waste

Owner/Operator Summary:
Owner/operator name: JEFF INSKEEP
Owner/operator address: W MAIN ST
GREENFIELD, IN 46140
Owner/operator country: US
Owner/operator telephone: 317-462-1470
Owner/operator email: Not reported
Owner/operator fax: Not reported
Owner/operator extension: Not reported
Legal status: Private
Owner/Operator Type: Owner
Owner/Op start date: 2016-12-15 00:00:00.0
Owner/Op end date: Not reported

Owner/operator name: JEFF INSKEEP
Owner/operator address: W MAIN ST
GREENFIELD, IN 46140
Owner/operator country: US
Owner/operator telephone: 317-462-1470
Owner/operator email: Not reported
Owner/operator fax: Not reported
Owner/operator extension: Not reported

Map ID
Direction
Distance
Elevation

MAP FINDINGS

Site

Database(s)

EDR ID Number
EPA ID Number

INSKEEPS AUTO MART INC (Continued)

1000268426

Legal status: Private
Owner/Operator Type: Operator
Owner/Op start date: 2016-12-15 00:00:00.0
Owner/Op end date: Not reported

Handler Activities Summary:

U.S. importer of hazardous waste: No
Mixed waste (haz. and radioactive): No
Recycler of hazardous waste: No
Transporter of hazardous waste: No
Treater, storer or disposer of HW: No
Underground injection activity: No
On-site burner exemption: No
Furnace exemption: No
Used oil fuel burner: No
Used oil processor: No
User oil refiner: No
Used oil fuel marketer to burner: No
Used oil Specification marketer: No
Used oil transfer facility: No
Used oil transporter: No

Historical Generators:

Date form received by agency: 1986-08-12 00:00:00.0
Site name: INSKEEPS AUTO MART INC
Classification: Not a generator, verified

Hazardous Waste Summary:

. Waste code: D000
. Waste name: Not Defined

. Waste code: D001
. Waste name: IGNITABLE WASTE

. Waste code: F003
. Waste name: THE FOLLOWING SPENT NONHALOGENATED SOLVENTS: XYLENE, ACETONE, ETHYL ACETATE, ETHYL BENZENE, ETHYL ETHER, METHYL ISOBUTYL KETONE, N-BUTYL ALCOHOL, CYCLOHEXANONE, AND METHANOL; ALL SPENT SOLVENT MIXTURES/BLENDS CONTAINING, BEFORE USE, ONLY THE ABOVE SPENT NONHALOGENATED SOLVENTS; AND ALL SPENT SOLVENT MIXTURES/BLENDS CONTAINING, BEFORE USE, ONE OR MORE OF THE ABOVE NONHALOGENATED SOLVENTS, AND A TOTAL OF TEN PERCENT OR MORE (BY VOLUME) OF ONE OR MORE OF THOSE SOLVENTS LISTED IN F001, F002, F004, AND F005; AND STILL BOTTOMS FROM THE RECOVERY OF THESE SPENT SOLVENTS AND SPENT SOLVENT MIXTURES.

. Waste code: F005
. Waste name: THE FOLLOWING SPENT NONHALOGENATED SOLVENTS: TOLUENE, METHYL ETHYL KETONE, CARBON DISULFIDE, ISOBUTANOL, PYRIDINE, BENZENE, 2-ETHOXYETHANOL, AND 2-NITROPROPANE; ALL SPENT SOLVENT MIXTURES/BLENDS CONTAINING, BEFORE USE, A TOTAL OF TEN PERCENT OR MORE (BY VOLUME) OF ONE OR MORE OF THE ABOVE NONHALOGENATED SOLVENTS OR THOSE SOLVENTS LISTED IN F001, F002, OR F004; AND STILL BOTTOMS FROM THE RECOVERY OF THESE SPENT SOLVENTS AND SPENT SOLVENT MIXTURES.

Map ID
Direction
Distance
Elevation

MAP FINDINGS

Site

Database(s)

EDR ID Number
EPA ID Number

INSKEEPS AUTO MART INC (Continued)

1000268426

Violation Status: No violations found

UST:

Name: INSKEEPS AUTO MART INCORPORATED
Address: 2651 W MAIN ST
City,State,Zip: GREENFIELD, IN 46140
Facility ID: 16369
Owner Id: 8978
Company Name: Inskeeps Auto Mart Inc
Mailing Address: 2651 W Main St
Mailing Address 2: Not reported
Mailing City,St,Zip: Greenfield, IN 46140

Tank Number: 1
Tank Status: Permanently Out of Service
Install Date: Not reported
Tank Capacity: 550
Substance Desc: Other
Closed Date: 12/01/1987

Name: INSKEEPS AUTO MART INCORPORATED
Address: 2651 W MAIN ST
City,State,Zip: GREENFIELD, IN 46140

Tank Number: 2
Tank Status: Permanently Out of Service
Install Date: Not reported
Tank Capacity: 1000
Substance Desc: Other
Closed Date: 12/01/1987

FINDS:

Registry ID: 110003081272

Environmental Interest/Information System

IN-FRS (Indiana - Facility Registry System). The Indiana Department of Environmental Management (I-DEM) has implemented the Indiana-Facility Registry System (I-FRS). The I-FRS provides the interface and processes to link facility data monitored by multiple State and EPA program systems. In addition, I-FRS enables IDEM to reconcile environmental data and exchange it with EPA FRS using the electronic data exchange over the Network Node.

RCRAInfo is a national information system that supports the Resource Conservation and Recovery Act (RCRA) program through the tracking of events and activities related to facilities that generate, transport, and treat, store, or dispose of hazardous waste. RCRAInfo allows RCRA program staff to track the notification, permit, compliance, and corrective action activities required under RCRA.

STATE MASTER

[Click this hyperlink](#) while viewing on your computer to access additional FINDS: detail in the EDR Site Report.

Map ID
Direction
Distance
Elevation

MAP FINDINGS

Site

Database(s)

EDR ID Number
EPA ID Number

INSKEEPS AUTO MART INC (Continued)

1000268426

ECHO:

Envid: 1000268426
Registry ID: 110003081272
DFR URL: <http://echo.epa.gov/detailed-facility-report?fid=110003081272>

IN MANIFEST:

Year: Not reported
EPA ID: IND055406656
Tons Generated: Not reported
Tons Shipped OffSite: Not reported
Report Type: Not reported
Page No: Not reported
Waste Desc: Not reported
UOM: Not reported
TSD EPAID: Not reported
Management code: Not reported
Management Desc: Not reported

Manifest Handler:

EPA Id #: IND055406656
Generator Type: Not reported
Generator Status: No longer a generator of hazardous wastes
Transporter Type: Code no longer valid
Transporter Status: Non Active
TSD Type: Not reported
TSD Status: Not reported
Handler Mailing Address: 2651 W MAIN ST
Handler Mailing City/State/Zip: GREENFIELD, IN 46140
Contact Name: JEFF INSKEEP
Contact Telephone: 317-462-1470
Contact Type: Environmental Coordinator

Year: Not reported
EPA ID: IND055406656
Tons Generated: Not reported
Tons Shipped OffSite: Not reported
Report Type: Not reported
Page No: Not reported
Waste Desc: Not reported
UOM: Not reported
TSD EPAID: Not reported
Management code: Not reported
Management Desc: Not reported

Year: Not reported
EPA ID: IND055406656
Tons Generated: Not reported
Tons Shipped OffSite: Not reported
Report Type: Not reported
Page No: Not reported
Waste Desc: Not reported
UOM: Not reported
TSD EPAID: Not reported
Management code: Not reported
Management Desc: Not reported

MAP FINDINGS

Map ID
 Direction
 Distance
 Elevation

Site

Database(s) EDR ID Number
 EPA ID Number

15 **GBB - LEGACY THEATRE**
North **2347 W MAIN ST**
1/8-1/4 **GREENFIELD, IN 46140**
0.131 mi.
693 ft.

IN SWRCY **S109950266**
N/A

Actual:
874 ft.

Focus Map:
2

SWRCY:	Program Company:	Not reported
	Program Contact Name:	Not reported
	Address:	Not reported
	City:	Not reported
	State:	Not reported
	Zip:	Not reported
	Contact Phone:	Not reported
	County:	Not reported
	Entity Type:	Not reported
	Sites Notes:	Not reported
	Customers:	Not reported
	Materials Accepted:	Not reported
	Website:	Not reported
	Contact Name:	Not reported
	Manufacturer:	Not reported
	Processor:	Not reported
	Broker:	Not reported
	Other:	Not reported
	Automotive Fluids:	Not reported
	Batteries:	Not reported
	Construction/Related Products:	Not reported
	Electronics/Related Products:	Not reported
	Glass:	Not reported
	Industrial Materials:	Not reported
	Metals:	Not reported
	Paper:	Not reported
	Plastics:	Not reported
	Rubber:	Not reported
	Textiles:	Not reported
	Wood/Organics:	Not reported
	Recycling:	Not reported
	Hours of Operation:	Not reported
	Hazardous Waste:	Not reported
	E Scrap:	Not reported
	Program Company:	Not reported
	Program Contact Name:	Not reported
	Address:	Not reported
	City:	Not reported
	State:	Not reported
	Zip:	Not reported
	Contact Phone:	Not reported
	County:	Not reported
	Entity Type:	Not reported
	Sites Notes:	Not reported
	Customers:	Not reported
	Materials Accepted:	Not reported
	Website:	Not reported
	Contact Name:	Not reported
	Manufacturer:	Not reported
	Processor:	Not reported
	Broker:	Not reported

Map ID
Direction
Distance
Elevation

MAP FINDINGS

Site

Database(s)

EDR ID Number
EPA ID Number

GBB - LEGACY THEATRE (Continued)

S109950266

Other: Not reported
Automotive Fluids: Not reported
Batteries: Not reported
Construction/Related Products: Not reported
Electronics/Related Products: Not reported
Glass: Not reported
Industrial Materials: Not reported
Metals: Not reported
Paper: Not reported
Plastics: Not reported
Rubber: Not reported
Textiles: Not reported
Wood/Organics: Not reported
Recycling: Not reported
Hours of Operation: Not reported
Hazardous Waste: Not reported
E Scrap: Not reported

Program Company: Not reported
Program Contact Name: Not reported
Address: Not reported
City: Not reported
State: Not reported
Zip: Not reported
Contact Phone: Not reported
County: Not reported
Entity Type: Not reported
Sites Notes: Not reported
Customers: Not reported
Materials Accepted: Not reported
Website: Not reported
Contact Name: Not reported
Manufacturer: Not reported
Processor: Not reported
Broker: Not reported
Other: Not reported
Automotive Fluids: Not reported
Batteries: Not reported
Construction/Related Products: Not reported
Electronics/Related Products: Not reported
Glass: Not reported
Industrial Materials: Not reported
Metals: Not reported
Paper: Not reported
Plastics: Not reported
Rubber: Not reported
Textiles: Not reported
Wood/Organics: Not reported
Recycling: Not reported
Hours of Operation: Not reported
Hazardous Waste: Not reported
E Scrap: Not reported

Program Company: Not reported
Program Contact Name: Not reported
Address: Not reported
City: Not reported

Map ID
 Direction
 Distance
 Elevation

MAP FINDINGS

Site

Database(s)

EDR ID Number
 EPA ID Number

GBB - LEGACY THEATRE (Continued)

S109950266

State: Not reported
 Zip: Not reported
 Contact Phone: Not reported
 County: Not reported
 Entity Type: Not reported
 Sites Notes: Not reported
 Customers: Not reported
 Materials Accepted: Newspaper, Magazines, Mixed Residential
 Website: Not reported
 Contact Name: Not reported
 Manufacturer: Not reported
 Processor: Not reported
 Broker: Not reported
 Other: Not reported
 Automotive Fluids: Not reported
 Batteries: Not reported
 Construction/Related Products: Not reported
 Electronics/Related Products: Not reported
 Glass: Not reported
 Industrial Materials: Not reported
 Metals: Not reported
 Paper: Not reported
 Plastics: Not reported
 Rubber: Not reported
 Textiles: Not reported
 Wood/Organics: Not reported
 Recycling: Not reported
 Hours of Operation: Not reported
 Hazardous Waste: Not reported
 E Scrap: Not reported

D16 **HOWDY CHEVROLET INCORPORATED**
North **2415 W MAIN ST**
1/8-1/4 **GREENFIELD, IN 46140**
0.131 mi.
693 ft. **Site 1 of 2 in cluster D**

IN UST **1000464007**
N/A

Actual: **UST:**
870 ft. **Name:** HOWDY CHEVROLET INCORPORATED
Focus Map: **Address:** 2415 W MAIN ST
2 **City,State,Zip:** GREENFIELD, IN 46140
 Facility ID: 4564
 Owner Id: 2999
 Company Name: Howdy Chevrolet Inc
 Mailing Address: 2415 W Main St
 Mailing Address 2: Not reported
 Mailing City,St,Zip: Greenfield, IN 46140

Tank Number: 1
Tank Status: **Permanently Out of Service**
Install Date: Not reported
Tank Capacity: 10000
Substance Desc: Gasoline
Closed Date: 01/01/1988

Name: HOWDY CHEVROLET INCORPORATED
Address: 2415 W MAIN ST
City,State,Zip: GREENFIELD, IN 46140

Map ID
Direction
Distance
Elevation

MAP FINDINGS

Site

Database(s)

EDR ID Number
EPA ID Number

HOWDY CHEVROLET INCORPORATED (Continued)

1000464007

Tank Number: 2
Tank Status: Permanently Out of Service
Install Date: Not reported
Tank Capacity: 550
Substance Desc: Other
Closed Date: 01/01/1988

Name: HOWDY CHEVROLET INCORPORATED
Address: 2415 W MAIN ST
City,State,Zip: GREENFIELD, IN 46140

Tank Number: 3
Tank Status: Permanently Out of Service
Install Date: Not reported
Tank Capacity: 550
Substance Desc: Used Oil
Closed Date: 01/01/1988

D17
North
1/8-1/4
0.131 mi.
693 ft.

HOWDY CHEVROLET INC
2415 W MAIN ST
GREENFIELD, IN 46140

RCRA NonGen / NLR
FINDS
ECHO
IN MANIFEST

1001485176
IND016353922

Site 2 of 2 in cluster D

Actual:
870 ft.

RCRA NonGen / NLR:

Focus Map:
2

Date form received by agency: 1986-08-19 00:00:00.0
Facility name: HOWDY CHEVROLET INC
Facility address: 2415 W MAIN ST
GREENFIELD, IN 46140
EPA ID: IND016353922
Contact: LARRY FOLZ
Contact address: 2415 W MAIN ST
GREENFIELD, IN 46140
Contact country: US
Contact telephone: 317-462-9231
Contact email: Not reported
EPA Region: 05
Classification: Non-Generator
Description: Handler: Non-Generators do not presently generate hazardous waste

Owner/Operator Summary:

Owner/operator name: FOLZ LARRY
Owner/operator address: ADDRESS NOT REPORTED
CITY NOT REPORTED, AK 99998
Owner/operator country: Not reported
Owner/operator telephone: 312-555-1212
Owner/operator email: Not reported
Owner/operator fax: Not reported
Owner/operator extension: Not reported
Legal status: Private
Owner/Operator Type: Owner
Owner/Op start date: Not reported
Owner/Op end date: Not reported

Owner/operator name: NAME NOT REPORTED
Owner/operator address: ADDRESS NOT REPORTED
CITY NOT REPORTED, AK 99998

Map ID
Direction
Distance
Elevation

MAP FINDINGS

Site

Database(s)

EDR ID Number
EPA ID Number

HOWDY CHEVROLET INC (Continued)

1001485176

Owner/operator country: Not reported
Owner/operator telephone: 312-555-1212
Owner/operator email: Not reported
Owner/operator fax: Not reported
Owner/operator extension: Not reported
Legal status: Private
Owner/Operator Type: Operator
Owner/Op start date: Not reported
Owner/Op end date: Not reported

Handler Activities Summary:

U.S. importer of hazardous waste: No
Mixed waste (haz. and radioactive): No
Recycler of hazardous waste: No
Transporter of hazardous waste: No
Treater, storer or disposer of HW: No
Underground injection activity: No
On-site burner exemption: No
Furnace exemption: No
Used oil fuel burner: No
Used oil processor: No
User oil refiner: No
Used oil fuel marketer to burner: No
Used oil Specification marketer: No
Used oil transfer facility: No
Used oil transporter: No

Hazardous Waste Summary:

. Waste code: D000
. Waste name: Not Defined

. Waste code: D001
. Waste name: IGNITABLE WASTE

. Waste code: F003
. Waste name: THE FOLLOWING SPENT NONHALOGENATED SOLVENTS: XYLENE, ACETONE, ETHYL ACETATE, ETHYL BENZENE, ETHYL ETHER, METHYL ISOBUTYL KETONE, N-BUTYL ALCOHOL, CYCLOHEXANONE, AND METHANOL; ALL SPENT SOLVENT MIXTURES/BLENDS CONTAINING, BEFORE USE, ONLY THE ABOVE SPENT NONHALOGENATED SOLVENTS; AND ALL SPENT SOLVENT MIXTURES/BLENDS CONTAINING, BEFORE USE, ONE OR MORE OF THE ABOVE NONHALOGENATED SOLVENTS, AND A TOTAL OF TEN PERCENT OR MORE (BY VOLUME) OF ONE OR MORE OF THOSE SOLVENTS LISTED IN F001, F002, F004, AND F005; AND STILL BOTTOMS FROM THE RECOVERY OF THESE SPENT SOLVENTS AND SPENT SOLVENT MIXTURES.

. Waste code: F005
. Waste name: THE FOLLOWING SPENT NONHALOGENATED SOLVENTS: TOLUENE, METHYL ETHYL KETONE, CARBON DISULFIDE, ISOBUTANOL, PYRIDINE, BENZENE, 2-ETHOXYETHANOL, AND 2-NITROPROPANE; ALL SPENT SOLVENT MIXTURES/BLENDS CONTAINING, BEFORE USE, A TOTAL OF TEN PERCENT OR MORE (BY VOLUME) OF ONE OR MORE OF THE ABOVE NONHALOGENATED SOLVENTS OR THOSE SOLVENTS LISTED IN F001, F002, OR F004; AND STILL BOTTOMS FROM THE RECOVERY OF THESE SPENT SOLVENTS AND SPENT SOLVENT MIXTURES.

Map ID
Direction
Distance
Elevation

MAP FINDINGS

Site

Database(s)

EDR ID Number
EPA ID Number

HOWDY CHEVROLET INC (Continued)

1001485176

Violation Status: No violations found

FINDS:

Registry ID: 110003075966

Environmental Interest/Information System

IN-FRS (Indiana - Facility Registry System). The Indiana Department of Environmental Management (I-DEM) has implemented the Indiana-Facility Registry System (I-FRS). The I-FRS provides the interface and processes to link facility data monitored by multiple State and EPA program systems. In addition, I-FRS enables IDEM to reconcile environmental data and exchange it with EPA FRS using the electronic data exchange over the Network Node.

RCRAInfo is a national information system that supports the Resource Conservation and Recovery Act (RCRA) program through the tracking of events and activities related to facilities that generate, transport, and treat, store, or dispose of hazardous waste. RCRAInfo allows RCRA program staff to track the notification, permit, compliance, and corrective action activities required under RCRA.

STATE MASTER

[Click this hyperlink](#) while viewing on your computer to access additional FINDS: detail in the EDR Site Report.

ECHO:

Envid: 1001485176
Registry ID: 110003075966
DFR URL: <http://echo.epa.gov/detailed-facility-report?fid=110003075966>

IN MANIFEST:

Year: Not reported
EPA ID: IND016353922
Tons Generated: Not reported
Tons Shipped OffSite: Not reported
Report Type: Not reported
Page No: Not reported
Waste Desc: Not reported
UOM: Not reported
TSD EPAID: Not reported
Management code: Not reported
Management Desc: Not reported

Manifest Handler:

EPA Id #: IND016353922
Generator Type: Not reported
Generator Status: 7
Transporter Type: Code no longer valid
Transporter Status: Non Active
TSD Type: Not reported
TSD Status: Not reported
Handler Mailing Address: 2415 W MAIN ST, PO BOX 788
Handler Mailing City/State/Zip: GREENFIELD, IN 46140
Contact Name: LARRY FOLZ

Map ID
Direction
Distance
Elevation

MAP FINDINGS

Site

Database(s)

EDR ID Number
EPA ID Number

HOWDY CHEVROLET INC (Continued)

1001485176

Contact Telephone: 317-462-9231
Contact Type: Environmental Coordinator

Year: Not reported
EPA ID: IND016353922
Tons Generated: Not reported
Tons Shipped OffSite: Not reported
Report Type: Not reported
Page No: Not reported
Waste Desc: Not reported
UOM: Not reported
TSDf EPAID: Not reported
Management code: Not reported
Management Desc: Not reported

Year: Not reported
EPA ID: IND016353922
Tons Generated: Not reported
Tons Shipped OffSite: Not reported
Report Type: Not reported
Page No: Not reported
Waste Desc: Not reported
UOM: Not reported
TSDf EPAID: Not reported
Management code: Not reported
Management Desc: Not reported

18
North
1/8-1/4
0.174 mi.
921 ft.

VACANT
2260 W MAIN ST
GREENFIELD, IN 46140

IN UST U003188742
N/A

Actual:
880 ft.
Focus Map:
2

UST:
Name: VACANT
Address: 2260 W MAIN ST
City,State,Zip: GREENFIELD, IN 46140
Facility ID: 22484
Owner Id: 13570
Company Name: Bill Marine Auto Center
Mailing Address: 420 E Columbia St
Mailing Address 2: Not reported
Mailing City,St,Zip: Springfield, IN 45503

Tank Number: 1
Tank Status: Permanently Out of Service
Install Date: 01/01/1957
Tank Capacity: 1000
Substance Desc: Gasoline
Closed Date: 07/28/1997

Name: VACANT
Address: 2260 W MAIN ST
City,State,Zip: GREENFIELD, IN 46140

Tank Number: 2
Tank Status: Permanently Out of Service

Map ID
Direction
Distance
Elevation

MAP FINDINGS

Site

Database(s)

EDR ID Number
EPA ID Number

VACANT (Continued)

U003188742

Install Date: 01/01/1957
Tank Capacity: 1000
Substance Desc: Gasoline
Closed Date: 07/28/1997

Name: VACANT
Address: 2260 W MAIN ST
City,State,Zip: GREENFIELD, IN 46140

Tank Number: 3
Tank Status: Permanently Out of Service
Install Date: 01/01/1957
Tank Capacity: 500
Substance Desc: Gasoline
Closed Date: 07/28/1997

Name: VACANT
Address: 2260 W MAIN ST
City,State,Zip: GREENFIELD, IN 46140

Tank Number: 4
Tank Status: Permanently Out of Service
Install Date: 01/01/1957
Tank Capacity: 500
Substance Desc: Gasoline
Closed Date: 07/28/1997

E19
North
1/8-1/4
0.181 mi.
958 ft.

RUSS DELLEN INCORPORATED
2640 W MAIN ST
GREENFIELD, IN 46140
Site 1 of 2 in cluster E

IN UST U001080615
N/A

Actual:
870 ft.
Focus Map:
2

UST:
Name: RUSS DELLEN INCORPORATED
Address: 2640 W MAIN ST
City,State,Zip: GREENFIELD, IN 46140
Facility ID: 9321
Owner Id: 3458
Company Name: Russ Dellen Inc
Mailing Address: 2640 W Main St
Mailing Address 2: Not reported
Mailing City,St,Zip: Greenfield, IN 46140

Tank Number: 1
Tank Status: Permanently Out of Service
Install Date: Not reported
Tank Capacity: 1000
Substance Desc: Other
Closed Date: Not reported

Name: RUSS DELLEN INCORPORATED
Address: 2640 W MAIN ST
City,State,Zip: GREENFIELD, IN 46140

Tank Number: 2
Tank Status: Permanently Out of Service
Install Date: Not reported

Map ID
Direction
Distance
Elevation

MAP FINDINGS

Site

Database(s)

EDR ID Number
EPA ID Number

RUSS DELLEN INCORPORATED (Continued)

U001080615

Tank Capacity: 550
Substance Desc: Other
Closed Date: 08/01/1991

Name: RUSS DELLEN INCORPORATED
Address: 2640 W MAIN ST
City,State,Zip: GREENFIELD, IN 46140

Tank Number: 3
Tank Status: Permanently Out of Service
Install Date: Not reported
Tank Capacity: 1000
Substance Desc: Other
Closed Date: 08/01/1991

Name: RUSS DELLEN INCORPORATED
Address: 2640 W MAIN ST
City,State,Zip: GREENFIELD, IN 46140

Tank Number: 4
Tank Status: Permanently Out of Service
Install Date: Not reported
Tank Capacity: 1000
Substance Desc: Used Oil
Closed Date: 08/01/1991

Name: RUSS DELLEN INCORPORATED
Address: 2640 W MAIN ST
City,State,Zip: GREENFIELD, IN 46140

Tank Number: 5
Tank Status: Permanently Out of Service
Install Date: Not reported
Tank Capacity: 2000
Substance Desc: Gasoline
Closed Date: 08/01/1991

E20 **RUSS DELLEN INCORPORATED**
North **2640 W MAIN STREET**
1/8-1/4 **GREENFIELD, IN 46140**
0.181 mi.
958 ft. **Site 2 of 2 in cluster E**

RCRA-VSQQ **1000464334**
FINDS **IND038240008**
ECHO
IN MANIFEST

Actual: **870 ft.** RCRA-VSQQ:
Date form received by agency: 2002-02-18 00:00:00.0
Focus Map: Facility name: DELLEN RUSS INC
2 Facility address: 2640 W MAIN
GREENFIELD, IN 46140
EPA ID: IND038240008
Mailing address: PO BOX 457
GREENFIELD, IN 46140
Contact: JAY STREET
Contact address: PO BOX 457
GREENFIELD, IN 46140
Contact country: US
Contact telephone: 317-462-5591
Contact email: Not reported
EPA Region: 05

Map ID
Direction
Distance
Elevation

MAP FINDINGS

Site

Database(s)

EDR ID Number
EPA ID Number

RUSS DELLEN INCORPORATED (Continued)

1000464334

Land type: Private
Classification: Conditionally Exempt Small Quantity Generator
Description: Handler: generates 100 kg or less of hazardous waste per calendar month, and accumulates 1000 kg or less of hazardous waste at any time; or generates 1 kg or less of acutely hazardous waste per calendar month, and accumulates at any time: 1 kg or less of acutely hazardous waste; or 100 kg or less of any residue or contaminated soil, waste or other debris resulting from the cleanup of a spill, into or on any land or water, of acutely hazardous waste; or generates 100 kg or less of any residue or contaminated soil, waste or other debris resulting from the cleanup of a spill, into or on any land or water, of acutely hazardous waste during any calendar month, and accumulates at any time: 1 kg or less of acutely hazardous waste; or 100 kg or less of any residue or contaminated soil, waste or other debris resulting from the cleanup of a spill, into or on any land or water, of acutely hazardous waste

Owner/Operator Summary:

Owner/operator name: DELLEN RUSS
Owner/operator address: PO BOX 457
GREENFIELD, IN 46140
Owner/operator country: Not reported
Owner/operator telephone: 317-462-5591
Owner/operator email: Not reported
Owner/operator fax: Not reported
Owner/operator extension: Not reported
Legal status: Private
Owner/Operator Type: Owner
Owner/Op start date: Not reported
Owner/Op end date: Not reported

Handler Activities Summary:

U.S. importer of hazardous waste: No
Mixed waste (haz. and radioactive): No
Recycler of hazardous waste: No
Transporter of hazardous waste: No
Treater, storer or disposer of HW: No
Underground injection activity: No
On-site burner exemption: No
Furnace exemption: No
Used oil fuel burner: No
Used oil processor: No
Used oil refiner: No
Used oil fuel marketer to burner: No
Used oil Specification marketer: No
Used oil transfer facility: No
Used oil transporter: No

Historical Generators:

Date form received by agency: 2000-06-12 00:00:00.0
Site name: DELLEN RUSS INC
Classification: Small Quantity Generator

Date form received by agency: 1991-12-06 00:00:00.0
Site name: DELLEN RUSS INC
Classification: Not a generator, verified

Map ID
Direction
Distance
Elevation

MAP FINDINGS

Site

Database(s)

EDR ID Number
EPA ID Number

RUSS DELLEN INCORPORATED (Continued)

1000464334

Hazardous Waste Summary:

- . Waste code: D001
- . Waste name: IGNITABLE WASTE

- . Waste code: F001
- . Waste name: THE FOLLOWING SPENT HALOGENATED SOLVENTS USED IN DEGREASING: TETRACHLOROETHYLENE, TRICHLOROETHYLENE, METHYLENE CHLORIDE, 1,1,1-TRICHLOROETHANE, CARBON TETRACHLORIDE AND CHLORINATED FLUOROCARBONS; ALL SPENT SOLVENT MIXTURES/BLENDS USED IN DEGREASING CONTAINING, BEFORE USE, A TOTAL OF TEN PERCENT OR MORE (BY VOLUME) OF ONE OR MORE OF THE ABOVE HALOGENATED SOLVENTS OR THOSE SOLVENTS LISTED IN F002, F004, AND F005; AND STILL BOTTOMS FROM THE RECOVERY OF THESE SPENT SOLVENTS AND SPENT SOLVENT MIXTURES.

- . Waste code: F002
- . Waste name: THE FOLLOWING SPENT HALOGENATED SOLVENTS: TETRACHLOROETHYLENE, METHYLENE CHLORIDE, TRICHLOROETHYLENE, 1,1,1-TRICHLOROETHANE, CHLOROBENZENE, 1,1,2-TRICHLORO-1,2,2-TRIFLUOROETHANE, ORTHO-DICHLOROBENZENE, TRICHLOROFLUOROMETHANE, AND 1,1,2, TRICHLOROETHANE; ALL SPENT SOLVENT MIXTURES/BLENDS CONTAINING, BEFORE USE, A TOTAL OF TEN PERCENT OR MORE (BY VOLUME) OF ONE OR MORE OF THE ABOVE HALOGENATED SOLVENTS OR THOSE SOLVENTS LISTED IN F001, F004, AND F005; AND STILL BOTTOMS FROM THE RECOVERY OF THESE SPENT SOLVENTS AND SPENT SOLVENT MIXTURES.

Facility Has Received Notices of Violations:

- Regulation violated: FR - 262.11
- Area of violation: Generators - General
- Date violation determined: 1997-08-07 00:00:00.0
- Date achieved compliance: 1998-08-26 00:00:00.0
- Violation lead agency: State
- Enforcement action: WRITTEN INFORMAL
- Enforcement action date: 1997-08-29 00:00:00.0
- Enf. disposition status: Not reported
- Enf. disp. status date: Not reported
- Enforcement lead agency: State
- Proposed penalty amount: Not reported
- Final penalty amount: Not reported
- Paid penalty amount: Not reported

Evaluation Action Summary:

- Evaluation date: 1998-08-14 00:00:00.0
- Evaluation: COMPLIANCE SCHEDULE EVALUATION
- Area of violation: Generators - General
- Date achieved compliance: 1998-08-26 00:00:00.0
- Evaluation lead agency: State

- Evaluation date: 1997-08-07 00:00:00.0
- Evaluation: FOCUSED COMPLIANCE INSPECTION
- Area of violation: Generators - General
- Date achieved compliance: 1998-08-26 00:00:00.0
- Evaluation lead agency: State

FINDS:

Map ID
Direction
Distance
Elevation

MAP FINDINGS

Site

Database(s)

EDR ID Number
EPA ID Number

RUSS DELLEN INCORPORATED (Continued)

1000464334

Registry ID: 110003078259

Environmental Interest/Information System

IN-FRS (Indiana - Facility Registry System). The Indiana Department of Environmental Management (I-DEM) has implemented the Indiana-Facility Registry System (I-FRS). The I-FRS provides the interface and processes to link facility data monitored by multiple State and EPA program systems. In addition, I-FRS enables IDEM to reconcile environmental data and exchange it with EPA FRS using the electronic data exchange over the Network Node.

RCRAInfo is a national information system that supports the Resource Conservation and Recovery Act (RCRA) program through the tracking of events and activities related to facilities that generate, transport, and treat, store, or dispose of hazardous waste. RCRAInfo allows RCRA program staff to track the notification, permit, compliance, and corrective action activities required under RCRA.

STATE MASTER

[Click this hyperlink](#) while viewing on your computer to access additional FINDS: detail in the EDR Site Report.

ECHO:

Envid: 1000464334
Registry ID: 110003078259
DFR URL: <http://echo.epa.gov/detailed-facility-report?fid=110003078259>

IN MANIFEST:

Year: Not reported
EPA ID: IND038240008
Tons Generated: Not reported
Tons Shipped OffSite: Not reported
Report Type: Not reported
Page No: Not reported
Waste Desc: Not reported
UOM: Not reported
TSD EPAID: Not reported
Management code: Not reported
Management Desc: Not reported

Manifest Handler:

EPA Id #: IND038240008
Generator Type: CEG
Generator Status: Active Handler
Transporter Type: Code no longer valid
Transporter Status: Non Active
TSD Type: Not reported
TSD Status: Not reported
Handler Mailing Address: PO BOX 457
Handler Mailing City/State/Zip: GREENFIELD, IN 46140
Contact Name: JAY STREET
Contact Telephone: 317-462-5591
Contact Type: Environmental Coordinator

Map ID
 Direction
 Distance
 Elevation

MAP FINDINGS

Site

Database(s)

EDR ID Number
 EPA ID Number

RUSS DELLEN INCORPORATED (Continued)

1000464334

Year: Not reported
 EPA ID: IND038240008
 Tons Generated: Not reported
 Tons Shipped OffSite: Not reported
 Report Type: Not reported
 Page No: Not reported
 Waste Desc: Not reported
 UOM: Not reported
 TSDf EPAID: Not reported
 Management code: Not reported
 Management Desc: Not reported

Year: Not reported
 EPA ID: IND038240008
 Tons Generated: Not reported
 Tons Shipped OffSite: Not reported
 Report Type: Not reported
 Page No: Not reported
 Waste Desc: Not reported
 UOM: Not reported
 TSDf EPAID: Not reported
 Management code: Not reported
 Management Desc: Not reported

F21
East
1/8-1/4
0.229 mi.
1207 ft.

ELI LILLY & COMPANY GREENFIELD LABS
2001 W MAIN ST
GREENFIELD, IN 46140
Site 1 of 5 in cluster F

IN AUL S107705169
N/A

Actual:
883 ft.
Focus Map:
2

AUL:
 Name: ELI LILLY & COMPANY GREENFIELD LABS
 Address: 2001 W MAIN ST
 City,State,Zip: GREENFIELD, IN 46140
 IC TYPE: Environmental Restrictive Covenant
 Facility Id: 1594
 Program Area: Leaking Underground Storage Tank
 Affected Media: Ground Water; Subsurface Soil
 Date Ic Recorded: 10/01/2008
 Description: Not reported
 Control Method A: Ground Water Use Restriction
 Coverage A: Entire Property
 Chemicals Of Concern A: Petroleum (Includes BTEX and MTBE)
 Comments A: Not reported
 Control Method B: Other Restriction (Specify)
 Coverage B: Portion of property
 Chemicals Of Concern B: Petroleum (Includes BTEX and MTBE); TPH - Total Petroleum Hydrocarbons
 Comments B: For any dewatering activities a plan must be in place to address and ensure the appropriate handling, treatment, and disposal of any extracted groundwater that may be contaminated.
 Control Method C: Residential Use Restriction
 Coverage C: Entire Property
 Chemicals Of Concern C: Petroleum (Includes BTEX and MTBE); TPH - Total Petroleum Hydrocarbons
 Comments C: Not reported
 Control Method D: Not reported
 Coverage D: Not reported
 Chemicals Of Concern D: Not reported
 Comments D: Not reported

Map ID
Direction
Distance
Elevation

MAP FINDINGS

Site

Database(s)

EDR ID Number
EPA ID Number

ELI LILLY & COMPANY GREENFIELD LABS (Continued)

S107705169

Control Method E: Not reported
Coverage E: Not reported
Chemicals Of Concern E: Not reported
Comments E: Not reported
Control Method F: Not reported
Coverage F: Not reported
Chemicals Of Concern F: Not reported
Comments F: Not reported
Control Method G: Not reported
Coverage G: Not reported
Chemicals Of Concern G: Not reported
Comments G: Not reported
Control Method H: Not reported
Coverage H: Not reported
Chemicals Of Concern H: Not reported
Comments H: Not reported
Control Method I: Not reported
Coverage I: Not reported
Chemicals Of Concern I: Not reported
Comments I: Not reported

F22
East
1/8-1/4
0.229 mi.
1207 ft.

COVANCE LABORATORIES INC
671 S MERIDIAN RD
GREENFIELD, IN 46140
Site 2 of 5 in cluster F

IN LUST **U003950531**
IN UST **N/A**
IN TIER 2

Actual:
883 ft.
Focus Map:
2

LUST:
Name: COVANCE LABORATORIES INC
Address: 671 S MERIDIAN RD
City,State,Zip: GREENFIELD, IN 46140
Facility ID: 1594
Incident Number: 199004555
Description: NFA-Unconditional Closure
Priority: Low

Name: COVANCE LABORATORIES INC
Address: 671 S MERIDIAN RD
City,State,Zip: GREENFIELD, IN 46140
Facility ID: 1594
Incident Number: 199312046
Description: NFA-Conditional Closure
Priority: Medium

UST:
Name: COVANCE LABORATORIES INC
Address: 671 S MERIDIAN RD
City,State,Zip: GREENFIELD, IN 46140
Facility ID: 1594
Owner Id: 34935
Company Name: Covance Laboratories Incorporated
Mailing Address: 8211 Scicor Drive
Mailing Address 2: Not reported
Mailing City,St,Zip: Indianapolis, IN 46214

Tank Number: 1
Tank Status: Permanently Out of Service

Map ID
Direction
Distance
Elevation

MAP FINDINGS

Site

Database(s)

EDR ID Number
EPA ID Number

COVANCE LABORATORIES INC (Continued)

U003950531

Install Date: 01/01/1981
Tank Capacity: 2000
Substance Desc: Diesel
Closed Date: 12/06/1993

Name: COVANCE LABORATORIES INC
Address: 671 S MERIDIAN RD
City,State,Zip: GREENFIELD, IN 46140

Tank Number: 10
Tank Status: Currently in use
Install Date: 06/01/1998
Tank Capacity: 3000
Substance Desc: Gasoline
Closed Date: Not reported

Name: COVANCE LABORATORIES INC
Address: 671 S MERIDIAN RD
City,State,Zip: GREENFIELD, IN 46140

Tank Number: 11
Tank Status: Currently in use
Install Date: 12/08/2003
Tank Capacity: 6000
Substance Desc: Diesel
Closed Date: Not reported

Name: COVANCE LABORATORIES INC
Address: 671 S MERIDIAN RD
City,State,Zip: GREENFIELD, IN 46140

Tank Number: 2
Tank Status: Permanently Out of Service
Install Date: 01/01/1981
Tank Capacity: 2000
Substance Desc: Gasoline
Closed Date: 12/06/1993

Name: COVANCE LABORATORIES INC
Address: 671 S MERIDIAN RD
City,State,Zip: GREENFIELD, IN 46140

Tank Number: 3
Tank Status: Permanently Out of Service
Install Date: 01/01/1981
Tank Capacity: 2000
Substance Desc: Gasoline
Closed Date: 12/06/1993

Name: COVANCE LABORATORIES INC
Address: 671 S MERIDIAN RD
City,State,Zip: GREENFIELD, IN 46140

Tank Number: 4
Tank Status: Permanently Out of Service
Install Date: 01/01/1962
Tank Capacity: 1000

Map ID
Direction
Distance
Elevation

MAP FINDINGS

Site

Database(s)

EDR ID Number
EPA ID Number

COVANCE LABORATORIES INC (Continued)

U003950531

Substance Desc: Gasoline
Closed Date: 05/01/1990

Name: COVANCE LABORATORIES INC
Address: 671 S MERIDIAN RD
City,State,Zip: GREENFIELD, IN 46140

Tank Number: 5
Tank Status: Permanently Out of Service
Install Date: 01/01/1979
Tank Capacity: 3000
Substance Desc: Diesel
Closed Date: 05/22/1998

Name: COVANCE LABORATORIES INC
Address: 671 S MERIDIAN RD
City,State,Zip: GREENFIELD, IN 46140

Tank Number: 6
Tank Status: Currently in use
Install Date: 11/01/1993
Tank Capacity: 2000
Substance Desc: Diesel
Closed Date: Not reported

Name: COVANCE LABORATORIES INC
Address: 671 S MERIDIAN RD
City,State,Zip: GREENFIELD, IN 46140

Tank Number: 7
Tank Status: Currently in use
Install Date: 11/01/1993
Tank Capacity: 2000
Substance Desc: Gasoline
Closed Date: Not reported

Name: COVANCE LABORATORIES INC
Address: 671 S MERIDIAN RD
City,State,Zip: GREENFIELD, IN 46140

Tank Number: 8
Tank Status: Permanently Out of Service
Install Date: 08/10/1998
Tank Capacity: 3000
Substance Desc: Diesel
Closed Date: 09/07/2001

TIER 2:

Name: AT&T INDIANA TELEPHONE
Address: 2001 W MAIN ST
City,State,Zip: GREENFIELD, IN
Facility Id: 12994
SIC Code: Not reported
Chemical Name: Sulfuric Acid
Chemical Info: CAS Num:7664939 Chemical Id: Submission Code:
More Chemical Info: Max Daily Amt: 100-999 Quantity: 365 Container Type: R - Other
Location Description: Power Room

Map ID
Direction
Distance
Elevation

MAP FINDINGS

Site

Database(s)

EDR ID Number
EPA ID Number

COVANCE LABORATORIES INC (Continued)

U003950531

Storage Info: Storage Loc: Storage Loc2: Storage Loc3: Storage Loc4 Max Daily Amt:
100-999

Facility Id: 12994
SIC Code: Not reported
Chemical Name: Sulfuric Acid
Chemical Info: CAS Num:7664939 Chemical Id: Submission Code:
More Chemical Info: Max Daily Amt: 500 - 999 Quantity: 365 Container Type: R - Other
Location Description: Power Room
Storage Info: Storage Loc: Storage Loc2: Storage Loc3: Storage Loc4 Max Daily Amt:
500 - 999

Facility Id: 23609
SIC Code: 4811
Chemical Name: Sulfuric acid
Chemical Info: CAS Num:7664939 Chemical Id:719 Submission Code:312
More Chemical Info: Max Daily Amt: 02 Quantity: 0 Container Type:
Location Description: Not reported
Storage Info: Storage Loc: Storage Loc2: Storage Loc3: Storage Loc4 Max Daily Amt:
02

Facility Id: 1288
SIC Code: 7391
Chemical Name: Potassium Chloride
Chemical Info: CAS Num:7447407 Chemical Id:5073 Submission Code:312
More Chemical Info: Max Daily Amt: 05 Quantity: 0 Container Type:
Location Description: Not reported
Storage Info: Storage Loc: Storage Loc2: Storage Loc3: Storage Loc4 Max Daily Amt:
05

Facility Id: 1288
SIC Code: 7391
Chemical Name: Nitrogen
Chemical Info: CAS Num:7727379 Chemical Id:5058 Submission Code:312
More Chemical Info: Max Daily Amt: 04 Quantity: 0 Container Type:
Location Description: Not reported
Storage Info: Storage Loc: Storage Loc2: Storage Loc3: Storage Loc4 Max Daily Amt:
04

Facility Id: 1288
SIC Code: 7391
Chemical Name: Hydrochloric Acid
Chemical Info: CAS Num:7647010 Chemical Id:4662 Submission Code:312
More Chemical Info: Max Daily Amt: 04 Quantity: 0 Container Type:
Location Description: Not reported
Storage Info: Storage Loc: Storage Loc2: Storage Loc3: Storage Loc4 Max Daily Amt:
04

Facility Id: 12994
SIC Code: Not reported
Chemical Name: Sulfuric Acid

Map ID
Direction
Distance
Elevation

MAP FINDINGS

Site

Database(s)

EDR ID Number
EPA ID Number

COVANCE LABORATORIES INC (Continued)

U003950531

Chemical Info: CAS Num:7664939 Chemical Id: Submission Code:
More Chemical Info: Max Daily Amt: 500 - 999 Quantity: 365 Container Type: R - Other
Location Description: Power Room
Storage Info: Storage Loc: Storage Loc2: Storage Loc3: Storage Loc4 Max Daily Amt:
500 - 999

Facility Id: 12994
SIC Code: Not reported
Chemical Name: Sulfuric Acid
Chemical Info: CAS Num:7664939 Chemical Id: Submission Code:
More Chemical Info: Max Daily Amt: 100 - 999 Quantity: 365 Container Type: R - Other
Location Description: Power Room
Storage Info: Storage Loc: Storage Loc2: Storage Loc3: Storage Loc4 Max Daily Amt:
100 - 999

Facility Id: Not reported
SIC Code: Not reported
Chemical Name: Not reported
Chemical Info: CAS Num: Chemical Id: Submission Code:
More Chemical Info: Max Daily Amt: Quantity: Container Type:
Location Description: Not reported
Storage Info: Storage Loc: Storage Loc2: Storage Loc3: Storage Loc4 Max Daily Amt:

Facility Id: 1288
SIC Code: 7391
Chemical Name: Nitric acid
Chemical Info: CAS Num:7697372 Chemical Id:572 Submission Code:312
More Chemical Info: Max Daily Amt: 03 Quantity: 0 Container Type:
Location Description: Not reported
Storage Info: Storage Loc: Storage Loc2: Storage Loc3: Storage Loc4 Max Daily Amt:
03

Facility Id: 12994
SIC Code: Not reported
Chemical Name: Sulfuric Acid
Chemical Info: CAS Num:7664939 Chemical Id: Submission Code:
More Chemical Info: Max Daily Amt: 500 - 999 Quantity: 365 Container Type: R - Other
Location Description: Power Room
Storage Info: Storage Loc: Storage Loc2: Storage Loc3: Storage Loc4 Max Daily Amt:
500 - 999

Facility Id: Not reported
SIC Code: Not reported
Chemical Name: Not reported
Chemical Info: CAS Num: Chemical Id: Submission Code:
More Chemical Info: Max Daily Amt: Quantity: Container Type:
Location Description: Not reported
Storage Info: Storage Loc: Storage Loc2: Storage Loc3: Storage Loc4 Max Daily Amt:

Facility Id: Not reported
SIC Code: Not reported

Map ID
Direction
Distance
Elevation

MAP FINDINGS

Site

Database(s)

EDR ID Number
EPA ID Number

COVANCE LABORATORIES INC (Continued)

U003950531

Chemical Name: Not reported
Chemical Info: CAS Num: Chemical Id: Submission Code:
More Chemical Info: Max Daily Amt: Quantity: Container Type:
Location Description: Not reported
Storage Info: Storage Loc: Storage Loc2: Storage Loc3: Storage Loc4 Max Daily Amt:

Facility Id: 12994
SIC Code: Not reported
Chemical Name: Sulfuric Acid
Chemical Info: CAS Num:7664939 Chemical Id: Submission Code:
More Chemical Info: Max Daily Amt: 02 Quantity: 365 Container Type: Other
Location Description: n/a
Storage Info: Storage Loc: Storage Loc2: Storage Loc3: Storage Loc4 Max Daily Amt:
02

Facility Id: 12994
SIC Code: Not reported
Chemical Name: Sulfuric Acid
Chemical Info: CAS Num:7664939 Chemical Id: Submission Code:
More Chemical Info: Max Daily Amt: 500 - 999 Quantity: 365 Container Type: R - Other
Location Description: Power Room
Storage Info: Storage Loc: Storage Loc2: Storage Loc3: Storage Loc4 Max Daily Amt:
500 - 999

Facility Id: 12994
SIC Code: Not reported
Chemical Name: Not reported
Chemical Info: CAS Num: Chemical Id: Submission Code:
More Chemical Info: Max Daily Amt: Quantity: 0 Container Type:
Location Description: Not reported
Storage Info: Storage Loc: Storage Loc2: Storage Loc3: Storage Loc4 Max Daily Amt:

Facility Id: 1288
SIC Code: 7391
Chemical Name: Calcium chloride
Chemical Info: CAS Num:10043524 Chemical Id:5689 Submission Code:312
More Chemical Info: Max Daily Amt: 05 Quantity: 0 Container Type:
Location Description: Not reported
Storage Info: Storage Loc: Storage Loc2: Storage Loc3: Storage Loc4 Max Daily Amt:
05

Facility Id: Not reported
Facility Id: 12994

Contact:
Contact Type: Business Owner
Contact Name: AT & T CORPORATION
Mailing Address1: 898 Marie Lane
Mailing Address2: Not reported
Mailing Address3: Not reported
Mailing City/State/Zip: Conyers, GA 30094
Phone: --
Type: 24-hour

Map ID
Direction
Distance
Elevation

MAP FINDINGS

Site

Database(s)

EDR ID Number
EPA ID Number

COVANCE LABORATORIES INC (Continued)

U003950531

Contact Type: Business Owner
Contact Name: AT & T CORPORATION
Mailing Address1: 898 Marie Lane
Mailing Address2: Not reported
Mailing Address3: Not reported
Mailing City/State/Zip: Conyers, GA 30094
Phone: 800-566-9347
Type: 24-hour

Contact Type: is business owner for
Contact Name: AT & T CORPORATION
Mailing Address1: 898 Marie Ln
Mailing Address2: Not reported
Mailing Address3: Not reported
Mailing City/State/Zip: Conyers, GA 30094
Phone: 425-580-1548
Type: Not reported

Contact Type: is business owner for
Contact Name: AT & T CORPORATION
Mailing Address1: 898 Marie Ln
Mailing Address2: Not reported
Mailing Address3: Not reported
Mailing City/State/Zip: Conyers, GA 30094
Phone: 800-566-9347
Type: Not reported

Contact Type: is primary emergency contact for
Contact Name: JEFFERY MORGAN
Mailing Address1: 898 Marie Ln
Mailing Address2: Not reported
Mailing Address3: Not reported
Mailing City/State/Zip: Conyers, GA 30094
Phone: 317-989-0041
Type: Not reported

Contact Type: Secondary Emergency Contact
Contact Name: EH&S HOTLINE PROMPT 1
Mailing Address1: 898 Marie Lane
Mailing Address2: Not reported
Mailing Address3: Not reported
Mailing City/State/Zip: Conyers, GA 30094
Phone: 800-566-9347
Type: 24-hour

Contact Type: is business owner for
Contact Name: AT & T CORPORATION
Mailing Address1: 898 Marie Ln
Mailing Address2: Not reported
Mailing Address3: Not reported
Mailing City/State/Zip: Conyers, GA 30094
Phone: 317-831-0395
Type: Not reported

Contact Type: is primary emergency contact for
Contact Name: JEFFERY MORGAN
Mailing Address1: 898 Marie Ln

Map ID
Direction
Distance
Elevation

MAP FINDINGS

Site

Database(s)

EDR ID Number
EPA ID Number

COVANCE LABORATORIES INC (Continued)

U003950531

Mailing Address2: Not reported
Mailing Address3: Not reported
Mailing City/State/Zip: Conyers, GA 30094
Phone: 765-529-2146
Type: Not reported

Contact Type: Business Owner
Contact Name: AT & T CORPORATION
Mailing Address1: 898 Marie Lane
Mailing Address2: Not reported
Mailing Address3: Not reported
Mailing City/State/Zip: Conyers, GA 30094
Phone: 770-922-6035
Type: Work

Contact Type: is business owner for
Contact Name: AT & T CORPORATION
Mailing Address1: 898 Marie Ln
Mailing Address2: Not reported
Mailing Address3: Not reported
Mailing City/State/Zip: Conyers, GA 30094
Phone: 770-922-6035
Type: Not reported

Contact Type: Primary Emergency Contact
Contact Name: JEFFERY MORGAN
Mailing Address1: 898 Marie Ln
Mailing Address2: Not reported
Mailing Address3: Not reported
Mailing City/State/Zip: Conyers, GA 30094
Phone: 765-529-2146
Type: Work

Contact Type: Primary Emergency Contact
Contact Name: JEFFERY MORGAN
Mailing Address1: 898 Marie Ln
Mailing Address2: Not reported
Mailing Address3: Not reported
Mailing City/State/Zip: Conyers, GA 30094
Phone: 317-989-0041
Type: Mobile

Facility Id: 23609
Facility Id: 1288

F23
East
1/8-1/4
0.229 mi.
1207 ft.

ELI LILLY & CO GREENFIELD LABS
WEST NATIONAL RD-US HWY 40
GREENFIELD, IN 46140

IN IND WASTE 1000293316
WI MANIFEST N/A

Site 3 of 5 in cluster F

Actual:
883 ft.

IND WASTE:
Regulatory: IND016354755
Program: HW
Reference: Access Point
Date Data Collect: 02/27/2003
Object ID: 204991

Focus Map:
2

Map ID
Direction
Distance
Elevation

MAP FINDINGS

Site

Database(s)

EDR ID Number
EPA ID Number

ELI LILLY & CO GREENFIELD LABS (Continued)

1000293316

WI MANIFEST:

Name: ELI LILLY & CO GREENFIELD LABS
Address: WEST NATIONAL RD-US HWY 40
City,State,Zip: GREENFIELD, IN 46140
Year: 2006
EPA ID: IND016354755
FID: 0
ACT Code: 201
ACT Status: A
ACT Code 1: 201
ACT Name: HW Generator - Large
Contact Title: ENVIRON TECHNICIAN
Contact Name: MALCOLM HOWELL
Contact Address: W NATIONAL RD--US HWY 40
Contact City/State/Zip: GREENFIELD, IN 46140
Contact Telephone: 3172772343
Contact EMail Address: Not reported

Name: ELI LILLY & CO GREENFIELD LABS
Address: WEST NATIONAL RD-US HWY 40
City,State,Zip: GREENFIELD, IN 46140
Year: 2005
EPA ID: IND016354755
FID: 0
ACT Code: 201
ACT Status: A
ACT Code 1: 201
ACT Name: HW Generator - Large
Contact Title: ENVIRON TECHNICIAN
Contact Name: MALCOLM HOWELL
Contact Address: W NATIONAL RD--US HWY 40
Contact City/State/Zip: GREENFIELD, IN 46140
Contact Telephone: 3172772343
Contact EMail Address: Not reported

Name: ELI LILLY & CO GREENFIELD LABS
Address: WEST NATIONAL RD-US HWY 40
City,State,Zip: GREENFIELD, IN 46140
Year: 2004
EPA ID: IND016354755
FID: 0
ACT Code: 201
ACT Status: A
ACT Code 1: 201
ACT Name: HW Generator - Large
Contact Title: ENVIRON TECHNICIAN
Contact Name: MALCOLM HOWELL
Contact Address: W NATIONAL RD--US HWY 40
Contact City/State/Zip: GREENFIELD, IN 46140
Contact Telephone: 3172772343
Contact EMail Address: Not reported

Map ID
Direction
Distance
Elevation

MAP FINDINGS

Site

Database(s)

EDR ID Number
EPA ID Number

F24 **ELI LILLY CO INC**
East **HIGHWAY 40 W & WASHINGTON**
1/8-1/4 **GREENFIELD, IN 46140**
0.229 mi.
1207 ft. **Site 4 of 5 in cluster F**

MN MANIFEST **S119126427**
 N/A

Actual:
883 ft.

Focus Map:
2

MANIFEST:
Manifest ID: 7291
Generator ID: IND016354755
Generator AI ID: 34992
Transporter 1 ID: MOD095038998
Transporter 1 AI ID: 44801
Transporter 1 AI Name: Tristate Motor Transit Co
Transporter 1 Address: 7th St
Transporter 1 City: Joplin
Transporter 1 State: MO
Transporter 1 ZIP: 64801
Transporter 2 ID: Not reported
Transporter 2 AI ID: Not reported
Transporter 2 AI Name: Not reported
Transporter 2 Address: Not reported
Transporter 2 City: Not reported
Transporter 2 State: Not reported
Transporter 2 ZIP: Not reported
TSD ID: MND981190242
TSD AI ID: 36830
TSD AI Name: Aptus Nei
TSD Address: 21750 Cedar Ave
TSD City: Lakeville
TSD State: MN
TSD Zip: 55044
Gen Copy Recd Date: 6/30/1995 0:00:00
Fac Copy Recd Date: 1995-06-30 00:00:00
Gen Ship Date: 1995-06-15 00:00:00
Trans 1 Recd Date: 1995-06-15 00:00:00
Trans 2 Recd Date: Not reported
Tsd Recd Date: 1995-06-29 00:00:00
Comments: Not reported

Detail:

Manifest ID: 7291
Manifest Row: 1
Haz Material Name: HAZARDOUS WASTE LIQUID NOS
Haz Class Number: Not reported
UN NA Number: NA3082
Packing Group Number: Not reported
Container Qty: 15
Container Code: DMPF
Waste Qty: 810
Waste Units Code: AD
Waste Code List: D016

MAP FINDINGS

Map ID
 Direction
 Distance
 Elevation

Site

Database(s)

EDR ID Number
 EPA ID Number

F25 **ELI LILLY AND COMPANY**
East **2001 W MAIN ST**
1/8-1/4 **GREENFIELD, IN 46140**
0.229 mi.
1207 ft. **Site 5 of 5 in cluster F**

SEMS-ARCHIVE **1015733895**
RCRA-SQG **IND016354755**
FINDS
ECHO
IN MANIFEST

Actual: SEMS Archive:
883 ft. Site ID: 0501372
Focus Map: EPA ID: IND016354755
2 Cong District: 06
 FIPS Code: 18059
 FF: N
 NPL: Not on the NPL
 Non NPL Status: NFRAP-Site does not qualify for the NPL based on existing information

SEMS Archive Detail:

Region: 05
 Site ID: 0501372
 EPA ID: IND016354755
 Site Name: LILLY ELI & COMPANY
 NPL: N
 FF: N
 OU: 00
 Action Code: SI
 Action Name: SI
 SEQ: 1
 Start Date: Not reported
 Finish Date: 1991-08-22 04:00:00
 Qual: N
 Current Action Lead: St Perf

Region: 05
 Site ID: 0501372
 EPA ID: IND016354755
 Site Name: LILLY ELI & COMPANY
 NPL: N
 FF: N
 OU: 00
 Action Code: VS
 Action Name: ARCH SITE
 SEQ: 1
 Start Date: Not reported
 Finish Date: 1991-08-22 04:00:00
 Qual: Not reported
 Current Action Lead: EPA Perf In-Hse

Region: 05
 Site ID: 0501372
 EPA ID: IND016354755
 Site Name: LILLY ELI & COMPANY
 NPL: N
 FF: N
 OU: 00
 Action Code: DS
 Action Name: DISCVRY
 SEQ: 1
 Start Date: 1981-06-01 04:00:00
 Finish Date: 1981-06-01 04:00:00
 Qual: Not reported
 Current Action Lead: EPA Perf

Map ID
Direction
Distance
Elevation

MAP FINDINGS

Site

Database(s)

EDR ID Number
EPA ID Number

ELI LILLY AND COMPANY (Continued)

1015733895

Region: 05
Site ID: 0501372
EPA ID: IND016354755
Site Name: LILLY ELI & COMPANY
NPL: N
FF: N
OU: 00
Action Code: PA
Action Name: PA
SEQ: 1
Start Date: Not reported
Finish Date: 1985-10-08 05:00:00
Qual: N
Current Action Lead: St Perf

Region: 05
Site ID: 0501372
EPA ID: IND016354755
Site Name: LILLY ELI & COMPANY
NPL: N
FF: N
OU: 00
Action Code: PA
Action Name: PA
SEQ: 2
Start Date: Not reported
Finish Date: 1986-08-13 04:00:00
Qual: L
Current Action Lead: St Perf

RCRA-SQG:

Date form received by agency: 2019-04-30 00:00:00.0
Facility name: ELI LILLY AND COMPANY
Facility address: 2001 W MAIN ST
GREENFIELD, IN 46140
EPA ID: IND016354755
Mailing address: LILLY CORPORATE CTR
INDIANAPOLIS, IN 46285
Contact: STEVE WOLFE
Contact address: Not reported
Not reported
Contact country: Not reported
Contact telephone: 317-276-1205
Contact email: WOLFE_STEVE_A@LILLY.COM
EPA Region: 05
Land type: Private
Classification: Small Small Quantity Generator
Description: Handler: generates more than 100 and less than 1000 kg of hazardous waste during any calendar month and accumulates less than 6000 kg of hazardous waste at any time; or generates 100 kg or less of hazardous waste during any calendar month, and accumulates more than 1000 kg of hazardous waste at any time

Owner/Operator Summary:

Owner/operator name: COVANCE LABORATORIES INCORPORATED

Map ID
Direction
Distance
Elevation

MAP FINDINGS

Site

Database(s)

EDR ID Number
EPA ID Number

ELI LILLY AND COMPANY (Continued)

1015733895

Owner/operator address: 671 S MERIDIAN ST
GREENFIELD, IN 46158
Owner/operator country: US
Owner/operator telephone: 317-467-3291
Owner/operator email: Not reported
Owner/operator fax: Not reported
Owner/operator extension: Not reported
Legal status: Private
Owner/Operator Type: Operator
Owner/Op start date: 2008-10-03 00:00:00.0
Owner/Op end date: 2019-02-25 00:00:00.0

Owner/operator name: ELI LILLY & COMPANY
Owner/operator address: LILLY CORPORATE CTR
INDIANAPOLIS, IN 46285
Owner/operator country: US
Owner/operator telephone: 317-467-3291
Owner/operator email: Not reported
Owner/operator fax: Not reported
Owner/operator extension: Not reported
Legal status: Private
Owner/Operator Type: Operator
Owner/Op start date: 1914-01-01 00:00:00.0
Owner/Op end date: Not reported

Owner/operator name: COVANCE LABORATORIES INCORPORATED
Owner/operator address: 671 S MERIDIAN ST
GREENFIELD, IN 46158
Owner/operator country: US
Owner/operator telephone: 317-467-3291
Owner/operator email: Not reported
Owner/operator fax: Not reported
Owner/operator extension: Not reported
Legal status: Private
Owner/Operator Type: Owner
Owner/Op start date: 2008-10-03 00:00:00.0
Owner/Op end date: Not reported

Handler Activities Summary:

U.S. importer of hazardous waste: No
Mixed waste (haz. and radioactive): No
Recycler of hazardous waste: No
Transporter of hazardous waste: No
Treater, storer or disposer of HW: No
Underground injection activity: No
On-site burner exemption: No
Furnace exemption: No
Used oil fuel burner: No
Used oil processor: No
User oil refiner: No
Used oil fuel marketer to burner: No
Used oil Specification marketer: No
Used oil transfer facility: No
Used oil transporter: No

Historical Generators:

Map ID
Direction
Distance
Elevation

MAP FINDINGS

Site

Database(s)

EDR ID Number
EPA ID Number

ELI LILLY AND COMPANY (Continued)

1015733895

Date form received by agency: 2019-04-30 00:00:00.0
Site name: ELI LILLY AND COMPANY
Classification: Small Quantity Generator

Date form received by agency: 2018-04-06 00:00:00.0
Site name: ELI LILLY AND COMPANY
Classification: Small Quantity Generator

Date form received by agency: 2017-02-24 00:00:00.0
Site name: ELI LILLY & COMPANY
Classification: Small Quantity Generator

Date form received by agency: 2016-03-01 00:00:00.0
Site name: ELI LILLY & COMPANY
Classification: Small Quantity Generator

Date form received by agency: 2014-03-03 00:00:00.0
Site name: ELI LILLY AND CO
Classification: Small Quantity Generator

Date form received by agency: 2014-02-25 00:00:00.0
Site name: ELI LILLY AND CO - GREENFIELD LABS
Classification: Large Quantity Generator

Date form received by agency: 2013-10-16 00:00:00.0
Site name: ELI LILLY & COMPANY
Classification: Small Quantity Generator

Date form received by agency: 2012-02-23 00:00:00.0
Site name: ELI LILLY AND CO - GREENFIELD LABS
Classification: Large Quantity Generator

Date form received by agency: 2012-02-21 00:00:00.0
Site name: ELI LILLY AND CO - GREENFIELD LABS
Classification: Large Quantity Generator

Date form received by agency: 2010-02-25 00:00:00.0
Site name: ELI LILLY AND CO - GREENFIELD LABS
Classification: Large Quantity Generator

Date form received by agency: 2008-10-02 00:00:00.0
Site name: ELI LILLY AND COMPANY
Classification: Large Quantity Generator

Date form received by agency: 2008-03-04 00:00:00.0
Site name: ELI LILLY & CO GREENFIELD LABS
Classification: Large Quantity Generator

Date form received by agency: 2008-02-28 00:00:00.0
Site name: ELI LILLY & CO GREENFIELD LABS
Classification: Large Quantity Generator

Date form received by agency: 2007-03-01 00:00:00.0
Site name: ELI LILLY & CO GREENFIELD LABS
Classification: Large Quantity Generator

Date form received by agency: 2006-02-24 00:00:00.0

Map ID
Direction
Distance
Elevation

MAP FINDINGS

Site

Database(s)

EDR ID Number
EPA ID Number

ELI LILLY AND COMPANY (Continued)

1015733895

Site name: ELI LILLY & CO GREENFIELD LABS
Classification: Large Quantity Generator

Date form received by agency: 2005-02-28 00:00:00.0
Site name: ELI LILLY & CO GREENFIELD LABS
Classification: Large Quantity Generator

Date form received by agency: 2004-03-19 00:00:00.0
Site name: ELI LILLY & CO GREENFIELD LABS
Classification: Large Quantity Generator

Date form received by agency: 2003-02-25 00:00:00.0
Site name: ELI LILLY AND CO GREENFIELD LABS
Classification: Large Quantity Generator

Date form received by agency: 2002-03-14 00:00:00.0
Site name: ELI LILLY & CO GREENFIELD LABS
Classification: Large Quantity Generator

Date form received by agency: 2001-03-23 00:00:00.0
Site name: ELI LILLY - GREENFIELD
Classification: Large Quantity Generator

Date form received by agency: 1998-03-31 00:00:00.0
Site name: ELI LILLY & CO GREENFIELD LABS
Classification: Large Quantity Generator

Date form received by agency: 1996-03-28 00:00:00.0
Site name: ELI LILLY & CO.-DOW ELANCO & CO.
Classification: Large Quantity Generator

Date form received by agency: 1994-02-24 00:00:00.0
Site name: ELI LILLY & CO-DOW ELANCO
Classification: Large Quantity Generator

Date form received by agency: 1993-01-25 00:00:00.0
Site name: ELI LILLY AND CO GREENFIELD LABS
Classification: Not a generator, verified

Date form received by agency: 1992-03-30 00:00:00.0
Site name: ELI LILLY & CO.-DOW ELANCO & CO.
Classification: Large Quantity Generator

Date form received by agency: 1990-03-01 00:00:00.0
Site name: ELI LILLY & CO-GREENFIELD LABS
Classification: Large Quantity Generator

Hazardous Waste Summary:

- . Waste code: D001
- . Waste name: IGNITABLE WASTE

- . Waste code: D002
- . Waste name: CORROSIVE WASTE

- . Waste code: D003
- . Waste name: REACTIVE WASTE

Map ID
Direction
Distance
Elevation

MAP FINDINGS

Site

Database(s)

EDR ID Number
EPA ID Number

ELI LILLY AND COMPANY (Continued)

1015733895

- . Waste code: D004
- . Waste name: ARSENIC

- . Waste code: D005
- . Waste name: BARIUM

- . Waste code: D006
- . Waste name: CADMIUM

- . Waste code: D007
- . Waste name: CHROMIUM

- . Waste code: D008
- . Waste name: LEAD

- . Waste code: D009
- . Waste name: MERCURY

- . Waste code: D010
- . Waste name: SELENIUM

- . Waste code: D011
- . Waste name: SILVER

- . Waste code: D018
- . Waste name: BENZENE

- . Waste code: D019
- . Waste name: CARBON TETRACHLORIDE

- . Waste code: D022
- . Waste name: CHLOROFORM

- . Waste code: D024
- . Waste name: M-CRESOL

- . Waste code: D028
- . Waste name: 1,2-DICHLOROETHANE

- . Waste code: D035
- . Waste name: METHYL ETHYL KETONE

- . Waste code: D038
- . Waste name: PYRIDINE

- . Waste code: F002
- . Waste name: THE FOLLOWING SPENT HALOGENATED SOLVENTS: TETRACHLOROETHYLENE, METHYLENE CHLORIDE, TRICHLOROETHYLENE, 1,1,1-TRICHLOROETHANE, CHLOROBENZENE, 1,1,2-TRICHLORO-1,2,2-TRIFLUOROETHANE, ORTHO-DICHLOROBENZENE, TRICHLOROFLUOROMETHANE, AND 1,1,2, TRICHLOROETHANE; ALL SPENT SOLVENT MIXTURES/BLENDS CONTAINING, BEFORE USE, A TOTAL OF TEN PERCENT OR MORE (BY VOLUME) OF ONE OR MORE OF THE ABOVE HALOGENATED SOLVENTS OR THOSE SOLVENTS LISTED IN F001, F004, AND F005; AND STILL BOTTOMS FROM THE RECOVERY OF THESE SPENT SOLVENTS AND SPENT SOLVENT MIXTURES.

- . Waste code: F003

Map ID
Direction
Distance
Elevation

MAP FINDINGS

Site

Database(s)

EDR ID Number
EPA ID Number

ELI LILLY AND COMPANY (Continued)

1015733895

- . Waste name: THE FOLLOWING SPENT NONHALOGENATED SOLVENTS: XYLENE, ACETONE, ETHYL ACETATE, ETHYL BENZENE, ETHYL ETHER, METHYL ISOBUTYL KETONE, N-BUTYL ALCOHOL, CYCLOHEXANONE, AND METHANOL; ALL SPENT SOLVENT MIXTURES/BLENDS CONTAINING, BEFORE USE, ONLY THE ABOVE SPENT NONHALOGENATED SOLVENTS; AND ALL SPENT SOLVENT MIXTURES/BLENDS CONTAINING, BEFORE USE, ONE OR MORE OF THE ABOVE NONHALOGENATED SOLVENTS, AND A TOTAL OF TEN PERCENT OR MORE (BY VOLUME) OF ONE OR MORE OF THOSE SOLVENTS LISTED IN F001, F002, F004, AND F005; AND STILL BOTTOMS FROM THE RECOVERY OF THESE SPENT SOLVENTS AND SPENT SOLVENT MIXTURES.
- . Waste code: F005
- . Waste name: THE FOLLOWING SPENT NONHALOGENATED SOLVENTS: TOLUENE, METHYL ETHYL KETONE, CARBON DISULFIDE, ISOBUTANOL, PYRIDINE, BENZENE, 2-ETHOXYETHANOL, AND 2-NITROPROPANE; ALL SPENT SOLVENT MIXTURES/BLENDS CONTAINING, BEFORE USE, A TOTAL OF TEN PERCENT OR MORE (BY VOLUME) OF ONE OR MORE OF THE ABOVE NONHALOGENATED SOLVENTS OR THOSE SOLVENTS LISTED IN F001, F002, OR F004; AND STILL BOTTOMS FROM THE RECOVERY OF THESE SPENT SOLVENTS AND SPENT SOLVENT MIXTURES.
- . Waste code: P030
- . Waste name: CYANIDES (SOLUBLE CYANIDE SALTS), NOT OTHERWISE SPECIFIED
- . Waste code: P042
- . Waste name: 1,2-BENZENEDIOL, 4-[1-HYDROXY-2-(METHYLAMINO)ETHYL]-, (R)- (OR) EPINEPHRINE
- . Waste code: P075
- . Waste name: NICOTINE, & SALTS (OR) PYRIDINE, 3-(1-METHYL-2-PYRROLIDINYL)-,(S)-, & SALTS
- . Waste code: P098
- . Waste name: POTASSIUM CYANIDE (OR) POTASSIUM CYANIDE K(CN)
- . Waste code: P105
- . Waste name: SODIUM AZIDE
- . Waste code: P108
- . Waste name: STRYCHNIDIN-10-ONE, & SALTS (OR) STRYCHNINE, & SALTS
- . Waste code: U002
- . Waste name: 2-PROPANONE (I) (OR) ACETONE (I)
- . Waste code: U003
- . Waste name: ACETONITRILE (I,T)
- . Waste code: U004
- . Waste name: ACETOPHENONE (OR) ETHANONE, 1-PHENYL-
- . Waste code: U009
- . Waste name: 2-PROPENENITRILE (OR) ACRYLONITRILE
- . Waste code: U019
- . Waste name: BENZENE (I,T)
- . Waste code: U031
- . Waste name: 1-BUTANOL (I) (OR) N-BUTYL ALCOHOL (I)

Map ID
Direction
Distance
Elevation

MAP FINDINGS

Site

Database(s)

EDR ID Number
EPA ID Number

ELI LILLY AND COMPANY (Continued)

1015733895

. Waste code:	U041
. Waste name:	EPICHLOROHYDRIN (OR) OXIRANE, (CHLOROMETHYL)-
. Waste code:	U044
. Waste name:	CHLOROFORM (OR) METHANE, TRICHLORO-
. Waste code:	U052
. Waste name:	CRESOL (CRESYLIC ACID) (OR) PHENOL, METHYL-
. Waste code:	U077
. Waste name:	ETHANE, 1,2-DICHLORO- (OR) ETHYLENE DICHLORIDE
. Waste code:	U080
. Waste name:	METHANE, DICHLORO- (OR) METHYLENE CHLORIDE
. Waste code:	U092
. Waste name:	DIMETHYLAMINE (I) (OR) METHANAMINE, N-METHYL- (I)
. Waste code:	U108
. Waste name:	1,4-DIETHYLENEOXIDE (OR) 1,4-DIOXANE
. Waste code:	U112
. Waste name:	ACETIC ACID, ETHYL ESTER (I) (OR) ETHYL ACETATE (I)
. Waste code:	U117
. Waste name:	ETHANE, 1,1'-OXYBIS-(I) (OR) ETHYL ETHER (I)
. Waste code:	U119
. Waste name:	ETHYL METHANESULFONATE (OR) METHANESULFONIC ACID, ETHYL ESTER
. Waste code:	U134
. Waste name:	HYDROFLUORIC ACID (C,T) (OR) HYDROGEN FLUORIDE (C,T)
. Waste code:	U147
. Waste name:	2,5-FURANDIONE (OR) MALEIC ANHYDRIDE
. Waste code:	U154
. Waste name:	METHANOL (I) (OR) METHYL ALCOHOL (I)
. Waste code:	U155
. Waste name:	1,2-ETHANEDIAMINE, N,N-DIMETHYL-N'-2-PYRIDINYL-N'-(2-THIENYLMETHYL)- (OR) METHAPYRILENE
. Waste code:	U157
. Waste name:	3-METHYLCHOLANTHRENE (OR) BENZ[J]ACEANTHRYLENE, 1,2-DIHYDRO-3-METHYL-
. Waste code:	U161
. Waste name:	4-METHYL-2-PENTANONE (I) (OR) METHYL ISOBUTYL KETONE (I) (OR) PENTANOL, 4-METHYL-
. Waste code:	U182
. Waste name:	1,3,5-TRIOXANE, 2,4,6-TRIMETHYL- (OR) PARALDEHYDE
. Waste code:	U187
. Waste name:	ACETAMIDE, N-(4-ETHOXYPHENYL)- (OR) PHENACETIN
. Waste code:	U188

Map ID
Direction
Distance
Elevation

MAP FINDINGS

Site

Database(s)

EDR ID Number
EPA ID Number

ELI LILLY AND COMPANY (Continued)

1015733895

- . Waste name: PHENOL
- . Waste code: U196
- . Waste name: PYRIDINE
- . Waste code: U213
- . Waste name: FURAN, TETRAHYDRO-(I) (OR) TETRAHYDROFURAN (I)
- . Waste code: U220
- . Waste name: BENZENE, METHYL- (OR) TOLUENE
- . Waste code: U236
- . Waste name: 2,7-NAPHTHALENEDISULFONIC ACID,3,3'-[(3,3'-DIMETHYL[1,1'-BIPHENYL]-4,4'-DIYL)BIS(AZO)BIS[5-AMINO-4-HYDROXY]-, TETRASODIUM SALT (OR) TRYPAN BLUE
- . Waste code: U271
- . Waste name: BENOMYL (OR) CARBAMIC ACID, [1-[(BUTYLAMINO)CARBONYL]-1H-BENZIMIDAZOL-2-YL]-, METHYL ESTER
- . Waste code: U404
- . Waste name: ETHANAMINE, N,N-DIETHYL- (OR) TRIETHYLAMINE

Facility Has Received Notices of Violations:

Regulation violated: FR - 273.14
Area of violation: Universal Waste - Small Quantity Handlers
Date violation determined: 1998-05-28 00:00:00.0
Date achieved compliance: 1998-05-29 00:00:00.0
Violation lead agency: State
Enforcement action: WRITTEN INFORMAL
Enforcement action date: 1998-07-23 00:00:00.0
Enf. disposition status: Not reported
Enf. disp. status date: Not reported
Enforcement lead agency: State
Proposed penalty amount: Not reported
Final penalty amount: Not reported
Paid penalty amount: Not reported

Regulation violated: FR - 262.34a2
Area of violation: Generators - Pre-transport
Date violation determined: 1998-05-28 00:00:00.0
Date achieved compliance: 1998-05-29 00:00:00.0
Violation lead agency: State
Enforcement action: WRITTEN INFORMAL
Enforcement action date: 1998-07-23 00:00:00.0
Enf. disposition status: Not reported
Enf. disp. status date: Not reported
Enforcement lead agency: State
Proposed penalty amount: Not reported
Final penalty amount: Not reported
Paid penalty amount: Not reported

Regulation violated: FR - 273.15
Area of violation: Universal Waste - Small Quantity Handlers
Date violation determined: 1998-05-28 00:00:00.0
Date achieved compliance: 1998-05-29 00:00:00.0
Violation lead agency: State

Map ID
Direction
Distance
Elevation

MAP FINDINGS

Site

Database(s)

EDR ID Number
EPA ID Number

ELI LILLY AND COMPANY (Continued)

1015733895

Enforcement action: WRITTEN INFORMAL
Enforcement action date: 1998-07-23 00:00:00.0
Enf. disposition status: Not reported
Enf. disp. status date: Not reported
Enforcement lead agency: State
Proposed penalty amount: Not reported
Final penalty amount: Not reported
Paid penalty amount: Not reported

Regulation violated: FR - 273.16
Area of violation: Universal Waste - Small Quantity Handlers
Date violation determined: 1998-05-28 00:00:00.0
Date achieved compliance: 1998-05-29 00:00:00.0
Violation lead agency: State
Enforcement action: WRITTEN INFORMAL
Enforcement action date: 1998-07-23 00:00:00.0
Enf. disposition status: Not reported
Enf. disp. status date: Not reported
Enforcement lead agency: State
Proposed penalty amount: Not reported
Final penalty amount: Not reported
Paid penalty amount: Not reported

Regulation violated: FR - 262.34/265.16
Area of violation: Generators - Pre-transport
Date violation determined: 1998-05-28 00:00:00.0
Date achieved compliance: 1998-05-29 00:00:00.0
Violation lead agency: State
Enforcement action: WRITTEN INFORMAL
Enforcement action date: 1998-07-23 00:00:00.0
Enf. disposition status: Not reported
Enf. disp. status date: Not reported
Enforcement lead agency: State
Proposed penalty amount: Not reported
Final penalty amount: Not reported
Paid penalty amount: Not reported

Regulation violated: Not reported
Area of violation: Generators - General
Date violation determined: 1991-08-20 00:00:00.0
Date achieved compliance: 1993-11-03 00:00:00.0
Violation lead agency: State
Enforcement action: WRITTEN INFORMAL
Enforcement action date: 1992-05-18 00:00:00.0
Enf. disposition status: Not reported
Enf. disp. status date: Not reported
Enforcement lead agency: State
Proposed penalty amount: Not reported
Final penalty amount: Not reported
Paid penalty amount: Not reported

Regulation violated: Not reported
Area of violation: LDR - General
Date violation determined: 1991-08-20 00:00:00.0
Date achieved compliance: 1993-07-12 00:00:00.0
Violation lead agency: State
Enforcement action: Not reported

Map ID
Direction
Distance
Elevation

MAP FINDINGS

Site

Database(s)

EDR ID Number
EPA ID Number

ELI LILLY AND COMPANY (Continued)

1015733895

Enforcement action date: Not reported
Enf. disposition status: Not reported
Enf. disp. status date: Not reported
Enforcement lead agency: Not reported
Proposed penalty amount: Not reported
Final penalty amount: Not reported
Paid penalty amount: Not reported

Regulation violated: Not reported
Area of violation: Generators - Pre-transport
Date violation determined: 1991-08-20 00:00:00.0
Date achieved compliance: 1993-11-03 00:00:00.0
Violation lead agency: State
Enforcement action: WRITTEN INFORMAL
Enforcement action date: 1992-05-18 00:00:00.0
Enf. disposition status: Not reported
Enf. disp. status date: Not reported
Enforcement lead agency: State
Proposed penalty amount: Not reported
Final penalty amount: Not reported
Paid penalty amount: Not reported

Regulation violated: Not reported
Area of violation: Generators - Manifest
Date violation determined: 1991-08-20 00:00:00.0
Date achieved compliance: 1993-11-03 00:00:00.0
Violation lead agency: State
Enforcement action: WRITTEN INFORMAL
Enforcement action date: 1992-05-18 00:00:00.0
Enf. disposition status: Not reported
Enf. disp. status date: Not reported
Enforcement lead agency: State
Proposed penalty amount: Not reported
Final penalty amount: Not reported
Paid penalty amount: Not reported

Evaluation Action Summary:

Evaluation date: 2019-04-23 00:00:00.0
Evaluation: COMPLIANCE EVALUATION INSPECTION ON-SITE
Area of violation: Not reported
Date achieved compliance: Not reported
Evaluation lead agency: State

Evaluation date: 2013-02-26 00:00:00.0
Evaluation: COMPLIANCE EVALUATION INSPECTION ON-SITE
Area of violation: Not reported
Date achieved compliance: Not reported
Evaluation lead agency: State

Evaluation date: 2009-06-30 00:00:00.0
Evaluation: COMPLIANCE EVALUATION INSPECTION ON-SITE
Area of violation: Not reported
Date achieved compliance: Not reported
Evaluation lead agency: State

Evaluation date: 2004-10-28 00:00:00.0
Evaluation: COMPLIANCE EVALUATION INSPECTION ON-SITE

Map ID
Direction
Distance
Elevation

MAP FINDINGS

Site

Database(s)

EDR ID Number
EPA ID Number

ELI LILLY AND COMPANY (Continued)

1015733895

Area of violation: Not reported
Date achieved compliance: Not reported
Evaluation lead agency: State

Evaluation date: 2002-08-08 00:00:00.0
Evaluation: COMPLIANCE EVALUATION INSPECTION ON-SITE
Area of violation: Not reported
Date achieved compliance: Not reported
Evaluation lead agency: EPA

Evaluation date: 2002-05-08 00:00:00.0
Evaluation: COMPLIANCE EVALUATION INSPECTION ON-SITE
Area of violation: Not reported
Date achieved compliance: Not reported
Evaluation lead agency: State

Evaluation date: 2001-06-29 00:00:00.0
Evaluation: COMPLIANCE EVALUATION INSPECTION ON-SITE
Area of violation: Not reported
Date achieved compliance: Not reported
Evaluation lead agency: State

Evaluation date: 1998-05-28 00:00:00.0
Evaluation: COMPLIANCE EVALUATION INSPECTION ON-SITE
Area of violation: Universal Waste - Small Quantity Handlers
Date achieved compliance: 1998-05-29 00:00:00.0
Evaluation lead agency: State

Evaluation date: 1998-05-28 00:00:00.0
Evaluation: COMPLIANCE EVALUATION INSPECTION ON-SITE
Area of violation: Generators - Pre-transport
Date achieved compliance: 1998-05-29 00:00:00.0
Evaluation lead agency: State

Evaluation date: 1993-08-20 00:00:00.0
Evaluation: COMPLIANCE SCHEDULE EVALUATION
Area of violation: Generators - Pre-transport
Date achieved compliance: 1993-11-03 00:00:00.0
Evaluation lead agency: State

Evaluation date: 1993-08-20 00:00:00.0
Evaluation: COMPLIANCE SCHEDULE EVALUATION
Area of violation: Generators - General
Date achieved compliance: 1993-11-03 00:00:00.0
Evaluation lead agency: State

Evaluation date: 1993-08-20 00:00:00.0
Evaluation: COMPLIANCE SCHEDULE EVALUATION
Area of violation: Generators - Manifest
Date achieved compliance: 1993-11-03 00:00:00.0
Evaluation lead agency: State

Evaluation date: 1991-08-20 00:00:00.0
Evaluation: FOCUSED COMPLIANCE INSPECTION
Area of violation: Not reported
Date achieved compliance: Not reported
Evaluation lead agency: State

Map ID
Direction
Distance
Elevation

MAP FINDINGS

Site

Database(s)

EDR ID Number
EPA ID Number

ELI LILLY AND COMPANY (Continued)

1015733895

Evaluation date: 1991-08-20 00:00:00.0
Evaluation: FOCUSED COMPLIANCE INSPECTION
Area of violation: LDR - General
Date achieved compliance: 1993-07-12 00:00:00.0
Evaluation lead agency: State

Evaluation date: 1991-08-20 00:00:00.0
Evaluation: COMPLIANCE EVALUATION INSPECTION ON-SITE
Area of violation: Generators - General
Date achieved compliance: 1993-11-03 00:00:00.0
Evaluation lead agency: State

Evaluation date: 1991-08-20 00:00:00.0
Evaluation: COMPLIANCE EVALUATION INSPECTION ON-SITE
Area of violation: Generators - Pre-transport
Date achieved compliance: 1993-11-03 00:00:00.0
Evaluation lead agency: State

Evaluation date: 1991-08-20 00:00:00.0
Evaluation: COMPLIANCE EVALUATION INSPECTION ON-SITE
Area of violation: Generators - Manifest
Date achieved compliance: 1993-11-03 00:00:00.0
Evaluation lead agency: State

FINDS:

Registry ID: 110064149470

Environmental Interest/Information System

RCRAInfo is a national information system that supports the Resource Conservation and Recovery Act (RCRA) program through the tracking of events and activities related to facilities that generate, transport, and treat, store, or dispose of hazardous waste. RCRAInfo allows RCRA program staff to track the notification, permit, compliance, and corrective action activities required under RCRA.

HAZARDOUS WASTE BIENNIAL REPORTER

[Click this hyperlink](#) while viewing on your computer to access additional FINDS: detail in the EDR Site Report.

ECHO:

Envid: 1015733895
Registry ID: 110064149470
DFR URL: <http://echo.epa.gov/detailed-facility-report?fid=110064149470>

IN MANIFEST:

Year: 2017
EPA ID: IND016354755
Tons Generated: 9.00
Tons Shipped OffSite: Not reported
Report Type: Annual
Page No: Not reported
Waste Desc: LAB PACK OF NON-ACUTE HAZARDOUS WASTE (GL269LP6-1)
UOM: Pounds
TSDF EPAID: IND006050967

Map ID
Direction
Distance
Elevation

MAP FINDINGS

Site

Database(s)

EDR ID Number
EPA ID Number

ELI LILLY AND COMPANY (Continued)

1015733895

Management code: H040
Management Desc: Incineration: thermal destruction other than use a fuel: includes any preparation prior to burning

Manifest Handler:

EPA Id #: IND016354755
Generator Type: LQG
Generator Status: Active Handler
Transporter Type: Code no longer valid
Transporter Status: Non Active
TSD Type: Not reported
TSD Status: Not reported
Handler Mailing Address: 2001 W MAIN ST PO BOX 708
Handler Mailing City/State/Zip: GREENFIELD, IN 46140
Contact Name: STEPHEN A WOLFE
Contact Telephone: 317-276-0621
Contact Type: Environmental Coordinator

Shipment Records:

Generator EPA Id: IND016354755
Actual Generator Type: 1
Waste Description Shipped: HAZARDOUS WASTE, LIQUID, N.O.S. (M-CRESOL), 9, NA3082, PG III
Shipped File Page Number: 1
Number Of TSD Facilities: 1
Waste Codes on Page Number: 1
Waste Code: D024
Tons Of Waste Shipped Year: 3.16900
TSD Facility EPA ID: IND006050967
TSD Name: ELI LILLY & CO-TIPPECANOE LABS

Generator EPA Id: IND016354755
Actual Generator Type: 1
Waste Description Shipped: HAZARDOUS WASTE, SOLID, N.O.S. (F002, F003, F005), 9, NA3077, PG III
Shipped File Page Number: 10
Number Of TSD Facilities: 1
Waste Codes on Page Number: 1
Waste Code: D022
Tons Of Waste Shipped Year: 0
TSD Facility EPA ID: IND006050967
TSD Name: ELI LILLY & CO-TIPPECANOE LABS

Generator EPA Id: IND016354755
Actual Generator Type: 1
Waste Description Shipped: HAZARDOUS WASTE, SOLID, N.O.S. (F002, F003, F005), 9, NA3077, PG III
Shipped File Page Number: 10
Number Of TSD Facilities: 1
Waste Codes on Page Number: 2
Waste Code: D024
Tons Of Waste Shipped Year: 0
TSD Facility EPA ID: IND006050967
TSD Name: ELI LILLY & CO-TIPPECANOE LABS

Generator EPA Id: IND016354755
Actual Generator Type: 1
Waste Description Shipped: HAZARDOUS WASTE, SOLID, N.O.S. (F002, F003, F005), 9, NA3077, PG III
Shipped File Page Number: 10
Number Of TSD Facilities: 1

Map ID
Direction
Distance
Elevation

MAP FINDINGS

Site

Database(s)

EDR ID Number
EPA ID Number

ELI LILLY AND COMPANY (Continued)

1015733895

Waste Codes on Page Number: 3
Waste Code: D035
Tons Of Waste Shipped Year: 0
TSD Facility EPA ID: IND006050967
TSD Name: ELI LILLY & CO-TIPPECANOE LABS

Generator EPA Id: IND016354755
Actual Generator Type: 1
Waste Description Shipped: HAZARDOUS WASTE, SOLID, N.O.S. (F002, F003, F005), 9, NA3077, PG III
Shipped File Page Number: 10
Number Of TSD Facilities: 1
Waste Codes on Page Number: 4
Waste Code: F002
Tons Of Waste Shipped Year: 0
TSD Facility EPA ID: IND006050967
TSD Name: ELI LILLY & CO-TIPPECANOE LABS
IN MANIFEST SHIPPER: Has 144 more record(s) for this section. Please contact your EDR Account Executive for more information

Transporter Records:

Report Year: 2006
Generator EPA ID: IND016354755
Page Number of Report: 28
TSD EPA Id: MOD095038998
Num Of Transporters Used: 2

Report Year: 2006
Generator EPA ID: IND016354755
Page Number of Report: 46
TSD EPA Id: FLR000067157
Num Of Transporters Used: 2

Report Year: 2006
Generator EPA ID: IND016354755
Page Number of Report: 1
TSD EPA Id: INR000017343
Num Of Transporters Used: 2

Report Year: 2006
Generator EPA ID: IND016354755
Page Number of Report: 2
TSD EPA Id: INR000017343
Num Of Transporters Used: 2

Report Year: 2006
Generator EPA ID: IND016354755
Page Number of Report: 3
TSD EPA Id: INR000017343
Num Of Transporters Used: 2
IN MANIFEST TRA: Has 92 more record(s) for this section. Please contact your EDR Account Executive for more information

Submitted Records:

EPA Id: IND016354755
Report Type: Biennial report
Contact Name: AMY CALLAHAN

Map ID
Direction
Distance
Elevation

MAP FINDINGS

Site

Database(s)

EDR ID Number
EPA ID Number

ELI LILLY AND COMPANY (Continued)

1015733895

Phone: 317-277-1356
Contact Address: 2001 W MAIN ST
Contact Address2: PO BOX 708
Contact City/State/Zip: GREENFIELD, IN 46140

Waste Report:

EPA Id: IND016354755
Report Type: Biennial report
Page #: 22
Amount Generated: 108
Generated Unit Of Measure: pounds
Amount Shipped: 108
Shipped Unit Of Measure: pounds
TSD Id: IND006050967
TSD Name: ELI LILLY & CO TIPPECANOE LABS
System Type: H040
Source Code: G22
Form Code: W001
Description: SPENT SOLVENT IMPACTED WASTES FROM LAB RESEARCH CONSISTING PRIMARILY OF PLASTIC, GLASS AND ABSORBENT WITH CHLOROFORM AND PHENOL

EPA Id: IND016354755
Report Type: Biennial report
Page #: 23
Amount Generated: 15
Generated Unit Of Measure: pounds
Amount Shipped: 15
Shipped Unit Of Measure: pounds
TSD Id: IND006050967
TSD Name: ELI LILLY & CO TIPPECANOE LABS
System Type: H040
Source Code: G32
Form Code: W002
Description: SPENT SOLVENT IMPACTED WASTES FROM LAB RESEARCH CONSISTING PRIMARILY OF PAPER AND ABSORBENT WITH ACETONITRILE AND ETHYL ALCOHOL

EPA Id: IND016354755
Report Type: Biennial report
Page #: 24
Amount Generated: 54
Generated Unit Of Measure: pounds
Amount Shipped: 54
Shipped Unit Of Measure: pounds
TSD Id: IND006050967
TSD Name: ELI LILLY & CO TIPPECANOE LABS
System Type: H040
Source Code: G32
Form Code: W002
Description: SPENT SOLVENT IMPACTED WASTES FROM LAB RESEARCH CONSISTING PRIMARILY OF PAPER AND ABSORBENT WITH ACETONITRILE AND ETHYL ALCOHOL

EPA Id: IND016354755
Report Type: Biennial report
Page #: 25
Amount Generated: 168
Generated Unit Of Measure: pounds
Amount Shipped: 168

Map ID
Direction
Distance
Elevation

MAP FINDINGS

Site

Database(s)

EDR ID Number
EPA ID Number

ELI LILLY AND COMPANY (Continued)

1015733895

Shipped Unit Of Measure: pounds
TSD Id: IND006050967
TSD Name: ELI LILLY & CO TIPPECANOE LABS
System Type: H040
Source Code: G22
Form Code: W001
Description: SPENT SOLVENT IMPACTED WASTES FROM LAB RESEARCH CONSISTING PRIMARILY OF PLASTIC, GLASS AND ABSORBENT WITH ACETONITRILE AND METHYL ALCOHOL

EPA Id: IND016354755
Report Type: Biennial report
Page #: 27
Amount Generated: 537
Generated Unit Of Measure: pounds
Amount Shipped: 537
Shipped Unit Of Measure: pounds
TSD Id: IND093219012
TSD Name: HERITAGE ENVIRONMENTAL SERVICES LLC
System Type: H141
Source Code: G11
Form Code: W117
Description: WASTE ELEMENTAL MERCURY, MERCURY APPARATUS AND DEBRIS FROM MAINTENENCE AND DEMOLITION ACTIVITIES

EPA Id: IND016354755
Report Type: Biennial report
Page #: 28
Amount Generated: 43
Generated Unit Of Measure: pounds
Amount Shipped: 43
Shipped Unit Of Measure: pounds
TSD Id: IND093219012
TSD Name: HERITAGE ENVIRONMENTAL SERVICES LLC
System Type: H010
Source Code: G11
Form Code: W319
Description: WASTE MERCURY COMPOUNDS AND CONTAINERIZED SOLUTIONS FROM LAB RESEARCH

EPA Id: IND016354755
Report Type: Biennial report
Page #: 29
Amount Generated: 125
Generated Unit Of Measure: pounds
Amount Shipped: 125
Shipped Unit Of Measure: pounds
TSD Id: IND093219012
TSD Name: HERITAGE ENVIRONMENTAL SERVICES LLC
System Type: H111
Source Code: G19
Form Code: W319
Description: DEBRIS AND PROCESS RESIDUAL CONTAMINATED WITH LEAD BASED PAINT PRIMARILY CONSISTING OF SAND AND PLASTIC FROM MAINTENENCE AND DEMOLITION ACTIVITIES

EPA Id: IND016354755
Report Type: Biennial report
Page #: 30

Map ID
Direction
Distance
Elevation

MAP FINDINGS

Site

Database(s)

EDR ID Number
EPA ID Number

ELI LILLY AND COMPANY (Continued)

1015733895

Amount Generated: 137
Generated Unit Of Measure: pounds
Amount Shipped: 137
Shipped Unit Of Measure: pounds
TSD Id: IND093219012
TSD Name: HERITAGE ENVIRONMENTAL SERVICES LLC
System Type: H129
Source Code: G15
Form Code: W320
Description: CIRCUIT BOARDS CONTAINING LEAD FROM DISCARDED COMPUTERS AND EQUIPMENT

EPA Id: IND016354755
Report Type: Biennial report
Page #: 31
Amount Generated: 857
Generated Unit Of Measure: pounds
Amount Shipped: 857
Shipped Unit Of Measure: pounds
TSD Id: IND093219012
TSD Name: HERITAGE ENVIRONMENTAL SERVICES LLC
System Type: H129
Source Code: G19
Form Code: W002
Description: DEBRIS CONTAMINATED WITH LEAD BASED PAINT PRIMARILY CONSISTING OF PLASTIC AND PPE FROM MAINTENANCE AND DEMOLITION ACTIVITIES

EPA Id: IND016354755
Report Type: Biennial report
Page #: 32
Amount Generated: 231
Generated Unit Of Measure: pounds
Amount Shipped: 231
Shipped Unit Of Measure: pounds
TSD Id: IND093219012
TSD Name: HERITAGE ENVIRONMENTAL SERVICES LLC
System Type: H129
Source Code: G19
Form Code: W002
Description: CHARACTERISTIC DEBRIS REMOVED FROM BOILERS DURING MAINTENANCE

EPA Id: IND016354755
Report Type: Biennial report
Page #: 33
Amount Generated: 42760
Generated Unit Of Measure: pounds
Amount Shipped: 42760
Shipped Unit Of Measure: pounds
TSD Id: IND093219012
TSD Name: HERITAGE ENVIRONMENTAL SERVICES LLC
System Type: H061
Source Code: G13
Form Code: W206
Description: WASTE OIL CONTAINING BENZENE FROM STORAGE TANK CLEANOUT

EPA Id: IND016354755
Report Type: Biennial report
Page #: 34

Map ID
Direction
Distance
Elevation

MAP FINDINGS

Site

Database(s)

EDR ID Number
EPA ID Number

ELI LILLY AND COMPANY (Continued)

1015733895

Amount Generated: 468
Generated Unit Of Measure: pounds
Amount Shipped: 468
Shipped Unit Of Measure: pounds
TSD Id: ILD098642424
TSD Name: ONYX ENVIRONMENTAL SERVICES
System Type: H040
Source Code: G22
Form Code: W219
Description: SPENT SOLVENT WASTES FROM LAB RESEARCH PRIMARILY CONTAINING ACETONITRILE AND ISOPROPYL ALCOHOL

EPA Id: IND016354755
Report Type: Biennial report
Page #: 37
Amount Generated: 208
Generated Unit Of Measure: pounds
Amount Shipped: 208
Shipped Unit Of Measure: pounds
TSD Id: ILD098642424
TSD Name: ONYX ENVIRONMENTAL SERVICES
System Type: H040
Source Code: G11
Form Code: W219
Description: EXPIRED UNUSED DIESEL FUEL

EPA Id: IND016354755
Report Type: Biennial report
Page #: 39
Amount Generated: 341
Generated Unit Of Measure: pounds
Amount Shipped: 341
Shipped Unit Of Measure: pounds
TSD Id: ILD098642424
TSD Name: ONYX ENVIRONMENTAL SERVICES
System Type: H040
Source Code: G11
Form Code: W209
Description: OFF SPECIFICATION AND/OR OUTDATED PAINT WASTES

EPA Id: IND016354755
Report Type: Biennial report
Page #: 42
Amount Generated: 72
Generated Unit Of Measure: pounds
Amount Shipped: 72
Shipped Unit Of Measure: pounds
TSD Id: ILD098642424
TSD Name: ONYX ENVIRONMENTAL SERVICES
System Type: H040
Source Code: G11
Form Code: W206
Description: FUEL OIL #2 REMOVED FROM BOILERS DURING MAINTENANCE

EPA Id: IND016354755
Report Type: Biennial report
Page #: 35

Map ID
Direction
Distance
Elevation

MAP FINDINGS

Site

Database(s)

EDR ID Number
EPA ID Number

ELI LILLY AND COMPANY (Continued)

1015733895

Amount Generated: 252
Generated Unit Of Measure: pounds
Amount Shipped: 252
Shipped Unit Of Measure: pounds
TSD Id: ILD098642424
TSD Name: ONYX ENVIRONMENTAL SERVICES
System Type: H040
Source Code: G22
Form Code: W219
Description: SPENT SOLVENT WASTES FROM LAB RESEARCH PRIMARILY CONTAINING ACETONITRILE AND ISOPROPYL ALCOHOL

EPA Id: IND016354755
Report Type: Biennial report
Page #: 36
Amount Generated: 6664
Generated Unit Of Measure: pounds
Amount Shipped: 6664
Shipped Unit Of Measure: pounds
TSD Id: ILD098642424
TSD Name: ONYX ENVIRONMENTAL SERVICES
System Type: H040
Source Code: G22
Form Code: W219
Description: SPENT SOLVENT WASTES FROM LAB RESEARCH PRIMARILY CONTAINING ACETONITRILE AND ISOPROPYL ALCOHOL

EPA Id: IND016354755
Report Type: Biennial report
Page #: 38
Amount Generated: 613
Generated Unit Of Measure: pounds
Amount Shipped: 613
Shipped Unit Of Measure: pounds
TSD Id: ILD098642424
TSD Name: ONYX ENVIRONMENTAL SERVICES
System Type: H040
Source Code: G22
Form Code: W219
Description: LAB RESEARCH WASTE CONTAINING IGNITABLE AND CORROSIVE SUBSTANCES PRIMARILY INCLUDING ACETIC ACID, FORMALDEHYDE AND DENATURED ALCOHOL

EPA Id: IND016354755
Report Type: Biennial report
Page #: 40
Amount Generated: 144
Generated Unit Of Measure: pounds
Amount Shipped: 144
Shipped Unit Of Measure: pounds
TSD Id: ILD098642424
TSD Name: ONYX ENVIRONMENTAL SERVICES
System Type: H040
Source Code: G11
Form Code: W203
Description: EXPIRED UNUSED ACETONE

EPA Id: IND016354755

Map ID
Direction
Distance
Elevation

MAP FINDINGS

Site

Database(s)

EDR ID Number
EPA ID Number

ELI LILLY AND COMPANY (Continued)

1015733895

Report Type: Biennial report
Page #: 41
Amount Generated: 203
Generated Unit Of Measure: pounds
Amount Shipped: 203
Shipped Unit Of Measure: pounds
TSD Id: ILD098642424
TSD Name: ONYX ENVIRONMENTAL SERVICES
System Type: H040
Source Code: G11
Form Code: W203
Description: EXPIRED UNUSED TISSUE STAINING SOLVENT PRIMARILY CONSISTING OF SYNTHETIC ALIPHATIC HYDROCARBONS

EPA Id: IND016354755
Report Type: Biennial report
Page #: 43
Amount Generated: 273
Generated Unit Of Measure: pounds
Amount Shipped: 273
Shipped Unit Of Measure: pounds
TSD Id: ILD098642424
TSD Name: ONYX ENVIRONMENTAL SERVICES
System Type: H040
Source Code: G33
Form Code: W002
Description: SPILL CLEANUP RESIDUE FROM MORPHOLOGIC TOXICOLOGICAL STAINING ACTIVITIES PRIMARILY CONTAINING PAPER AND PPE WITH ETHYL ALCOHOL AND XYLENE

EPA Id: IND016354755
Report Type: Biennial report
Page #: 44
Amount Generated: 180
Generated Unit Of Measure: pounds
Amount Shipped: 180
Shipped Unit Of Measure: pounds
TSD Id: ILD098642424
TSD Name: ONYX ENVIRONMENTAL SERVICES
System Type: H040
Source Code: G22
Form Code: W002
Description: SPENT SOLVENT AND LEAD BEARING COMPOUND IMPACTED WASTES FROM LAB RESEARCH CONSISTING PRIMARILY OF PLASTIC AND ETHYL ALCOHOL

EPA Id: IND016354755
Report Type: Biennial report
Page #: 45
Amount Generated: 205
Generated Unit Of Measure: pounds
Amount Shipped: 205
Shipped Unit Of Measure: pounds
TSD Id: ILD098642424
TSD Name: ONYX ENVIRONMENTAL SERVICES
System Type: H040
Source Code: G11
Form Code: W316

Map ID
Direction
Distance
Elevation

MAP FINDINGS

Site

Database(s)

EDR ID Number
EPA ID Number

ELI LILLY AND COMPANY (Continued)

1015733895

Description: WASTE BROMINE TABLETS

EPA Id: IND016354755
Report Type: Biennial report
Page #: 46
Amount Generated: 4898
Generated Unit Of Measure: pounds
Amount Shipped: 37
Shipped Unit Of Measure: pounds
TSD Id: OHD980613541
TSD Name: VON ROLL AMERICA INC
System Type: H040
Source Code: G11
Form Code: W001
Description: LABPACKS CONTAINING NON-ACUTE WASTE

EPA Id: IND016354755
Report Type: Biennial report
Page #: 46
Amount Generated: 4898
Generated Unit Of Measure: pounds
Amount Shipped: 179
Shipped Unit Of Measure: pounds
TSD Id: TXD000838896
TSD Name: ONYX ENVIRONMENTAL SERVICES LLC
System Type: H040
Source Code: G11
Form Code: W001
Description: LABPACKS CONTAINING NON-ACUTE WASTE

EPA Id: IND016354755
Report Type: Biennial report
Page #: 46
Amount Generated: 4898
Generated Unit Of Measure: pounds
Amount Shipped: 4682
Shipped Unit Of Measure: pounds
TSD Id: ILD098642424
TSD Name: ONYX ENVIRONMENTAL SERVICES
System Type: H040
Source Code: G11
Form Code: W001
Description: LABPACKS CONTAINING NON-ACUTE WASTE

EPA Id: IND016354755
Report Type: Biennial report
Page #: 47
Amount Generated: 145
Generated Unit Of Measure: pounds
Amount Shipped: 145
Shipped Unit Of Measure: pounds
TSD Id: ILD098642424
TSD Name: ONYX ENVIRONMENTAL SERVICES
System Type: H040
Source Code: G11
Form Code: W004
Description: LABPACKS CONTAINING ACUTE WASTES

Map ID
Direction
Distance
Elevation

MAP FINDINGS

Site

Database(s)

EDR ID Number
EPA ID Number

ELI LILLY AND COMPANY (Continued)

1015733895

EPA Id: IND016354755
Report Type: Biennial report
Page #: 48
Amount Generated: 10550
Generated Unit Of Measure: pounds
Amount Shipped: 10550
Shipped Unit Of Measure: pounds
TSD Id: ILD098642424
TSD Name: ONYX ENVIRONMENTAL SERVICES
System Type: H040
Source Code: G22
Form Code: W204
Description: SPENT SOLVENTS FROM MORPHOLOGIC, TOXICOLOGICAL STAINING ACTIVITIES
PRIMARILY CONTAINING ETHYL ALCOHOL, XYLENE AND ISOPROPYL ALCOHOL

EPA Id: IND016354755
Report Type: Biennial report
Page #: 49
Amount Generated: 45
Generated Unit Of Measure: pounds
Amount Shipped: 45
Shipped Unit Of Measure: pounds
TSD Id: ILD098642424
TSD Name: ONYX ENVIRONMENTAL SERVICES
System Type: H040
Source Code: G13
Form Code: W219
Description: IGNITABLE SOLVENT MIXTURE FROM MACHINE CLEANING PRIMARILY CONTAINING
NAPHTHA

EPA Id: IND016354755
Report Type: Biennial report
Page #: 50
Amount Generated: 372
Generated Unit Of Measure: pounds
Amount Shipped: 372
Shipped Unit Of Measure: pounds
TSD Id: ILD098642424
TSD Name: ONYX ENVIRONMENTAL SERVICES
System Type: H040
Source Code: G11
Form Code: W219
Description: UNUSED CALCIUM CHLORIDE SOLUTION CONTAINING CHROMIUM

EPA Id: IND016354755
Report Type: Biennial report
Page #: 51
Amount Generated: 74
Generated Unit Of Measure: pounds
Amount Shipped: 74
Shipped Unit Of Measure: pounds
TSD Id: ILD098642424
TSD Name: ONYX ENVIRONMENTAL SERVICES
System Type: H040
Source Code: G06
Form Code: W209
Description: PAINT WASTES CONTAMINATED WITH SPENT SOLVENTS FROM PAINTING ACTIVITIES

Map ID
Direction
Distance
Elevation

MAP FINDINGS

Site

Database(s)

EDR ID Number
EPA ID Number

ELI LILLY AND COMPANY (Continued)

1015733895

EPA Id: IND016354755
Report Type: Biennial report
Page #: 52
Amount Generated: 94
Generated Unit Of Measure: pounds
Amount Shipped: 94
Shipped Unit Of Measure: pounds
TSD Id: ILD098642424
TSD Name: ONYX ENVIRONMENTAL SERVICES
System Type: H040
Source Code: G22
Form Code: W002
Description: SPENT SOLVENT IMPACTED WASTES FROM LAB RESEARCH PRIMARILY CONSISTING OF GLASS, PLASTIC AND ABSORBENT WITH ACETONITRILE AND METHANOL

EPA Id: IND016354755
Report Type: Biennial report
Page #: 53
Amount Generated: 49
Generated Unit Of Measure: pounds
Amount Shipped: 49
Shipped Unit Of Measure: pounds
TSD Id: IN0000351387
TSD Name: LIGHTING RESOURCES INC
System Type: H010
Source Code: G15
Form Code: W320
Description: BROKEN FLUORESCENT AND MERCURY CONTAINING LAMP WASTE PRIMARILY CONSISTING OF GLASS

EPA Id: IND016354755
Report Type: Biennial report
Page #: 54
Amount Generated: 450
Generated Unit Of Measure: pounds
Amount Shipped: 450
Shipped Unit Of Measure: pounds
TSD Id: TND982109142
TSD Name: DIVERSIFIED SCIENTIFIC SERVICES INC (DSS)
System Type: H141
Source Code: G22
Form Code: W219
Description: MIXED RADIOACTIVE WASTE WITH LOW SPECIFIC ACTIVITY

EPA Id: IND016354755
Report Type: Biennial report
Page #: 1
Amount Generated: 9111
Generated Unit Of Measure: pounds
Amount Shipped: 9111
Shipped Unit Of Measure: pounds
TSD Id: IND006050967
TSD Name: ELI LILLY & CO TIPPECANOE LABS
System Type: H040
Source Code: G09
Form Code: W113
Description: SPENT INSULIN WASTE FROM PROCESS AND EQUIPMENT TESTING

Map ID
Direction
Distance
Elevation

MAP FINDINGS

Site

Database(s)

EDR ID Number
EPA ID Number

ELI LILLY AND COMPANY (Continued)

1015733895

EPA Id: IND016354755
Report Type: Biennial report
Page #: 2
Amount Generated: 634
Generated Unit Of Measure: pounds
Amount Shipped: 634
Shipped Unit Of Measure: pounds
TSD Id: IND006050967
TSD Name: ELI LILLY & CO TIPPECANOE LABS
System Type: H040
Source Code: G06
Form Code: W211
Description: SPENT SOLVENT WASTES FROM PAINTING ACTIVITIES

EPA Id: IND016354755
Report Type: Biennial report
Page #: 3
Amount Generated: 54
Generated Unit Of Measure: pounds
Amount Shipped: 54
Shipped Unit Of Measure: pounds
TSD Id: IND006050967
TSD Name: ELI LILLY & CO TIPPECANOE LABS
System Type: H040
Source Code: G06
Form Code: W002
Description: SPENT SOLVENT IMPACTED WASTES FROM PAINTING ACTIVITIES

EPA Id: IND016354755
Report Type: Biennial report
Page #: 8
Amount Generated: 19
Generated Unit Of Measure: pounds
Amount Shipped: 19
Shipped Unit Of Measure: pounds
TSD Id: IND006050967
TSD Name: ELI LILLY & CO TIPPECANOE LABS
System Type: H040
Source Code: G11
Form Code: W001
Description: LAB PACKS CONTAINING NON-ACUTE WASTE

EPA Id: IND016354755
Report Type: Biennial report
Page #: 26
Amount Generated: 1120
Generated Unit Of Measure: pounds
Amount Shipped: 1120
Shipped Unit Of Measure: pounds
TSD Id: IND006050967
TSD Name: ELI LILLY & CO TIPPECANOE LABS
System Type: H040
Source Code: G22
Form Code: W001
Description: LOW LEVEL RADIOACTIVE WASTE FROM RESEARCH

EPA Id: IND016354755

Map ID
Direction
Distance
Elevation

MAP FINDINGS

Site

Database(s)

EDR ID Number
EPA ID Number

ELI LILLY AND COMPANY (Continued)

1015733895

Report Type: Biennial report
Page #: 4
Amount Generated: 68
Generated Unit Of Measure: pounds
Amount Shipped: 68
Shipped Unit Of Measure: pounds
TSD Id: IND006050967
TSD Name: ELI LILLY & CO TIPPECANOE LABS
System Type: H040
Source Code: G32
Form Code: W002
Description: SPILL CLEANUP DEBRIS FROM LAB RESEARCH PRIMARILY CONSISTING OF VINYL FLOOR TILE WITH SPENT METHYLENE CHLORIDE

EPA Id: IND016354755
Report Type: Biennial report
Page #: 5
Amount Generated: 396
Generated Unit Of Measure: pounds
Amount Shipped: 396
Shipped Unit Of Measure: pounds
TSD Id: IND006050967
TSD Name: ELI LILLY & CO TIPPECANOE LABS
System Type: H040
Source Code: G16
Form Code: W206
Description: USED OIL CONTAMINATED WITH HALOGENATED SPENT SOLVENTS

EPA Id: IND016354755
Report Type: Biennial report
Page #: 6
Amount Generated: 14
Generated Unit Of Measure: pounds
Amount Shipped: 14
Shipped Unit Of Measure: pounds
TSD Id: IND006050967
TSD Name: ELI LILLY & CO TIPPECANOE LABS
System Type: H040
Source Code: G11
Form Code: W001
Description: LAP PACKS CONTAINING NON-ACUTE WASTE

EPA Id: IND016354755
Report Type: Biennial report
Page #: 7
Amount Generated: 201
Generated Unit Of Measure: pounds
Amount Shipped: 201
Shipped Unit Of Measure: pounds
TSD Id: IND006050967
TSD Name: ELI LILLY & CO TIPPECANOE LABS
System Type: H040
Source Code: G11
Form Code: W001
Description: LAB PACKS CONTAINING NON-ACUTE WASTES

EPA Id: IND016354755

Map ID
Direction
Distance
Elevation

MAP FINDINGS

Site

Database(s)

EDR ID Number
EPA ID Number

ELI LILLY AND COMPANY (Continued)

1015733895

Report Type: Biennial report
Page #: 9
Amount Generated: 269
Generated Unit Of Measure: pounds
Amount Shipped: 269
Shipped Unit Of Measure: pounds
TSD Id: IND006050967
TSD Name: ELI LILLY & CO TIPPECANOE LABS
System Type: H040
Source Code: G22
Form Code: W002
Description: SPENT SOLVENT IMPACTED WASTES FROM LAB RESEARCH PRIMARILY CONSISTING OF GLASS, PAPER, PLASTIC AND ABSORBENT WITH ACETONITRILE AND METHYL ALCOHOL

EPA Id: IND016354755
Report Type: Biennial report
Page #: 10
Amount Generated: 1439
Generated Unit Of Measure: pounds
Amount Shipped: 1439
Shipped Unit Of Measure: pounds
TSD Id: IND006050967
TSD Name: ELI LILLY & CO TIPPECANOE LABS
System Type: H040
Source Code: G22
Form Code: W204
Description: SPENT SOLVENT WASTES FROM LAB RESEARCH PRIMARILY CONTAINING METHYL ALCOHOL, ACETONITRILE AND METHYLENE CHLORIDE

EPA Id: IND016354755
Report Type: Biennial report
Page #: 11
Amount Generated: 480
Generated Unit Of Measure: pounds
Amount Shipped: 480
Shipped Unit Of Measure: pounds
TSD Id: IND006050967
TSD Name: ELI LILLY & CO TIPPECANOE LABS
System Type: H040
Source Code: G22
Form Code: W204
Description: SPENT SOLVENT WASTES FROM LAB RESEARCH PRIMARILY CONTAINING METHYL ALCOHOL AND ACETONITRILE

EPA Id: IND016354755
Report Type: Biennial report
Page #: 12
Amount Generated: 881
Generated Unit Of Measure: pounds
Amount Shipped: 881
Shipped Unit Of Measure: pounds
TSD Id: IND006050967
TSD Name: ELI LILLY & CO TIPPECANOE LABS
System Type: H040
Source Code: G22
Form Code: W002

Map ID
Direction
Distance
Elevation

MAP FINDINGS

Site

Database(s)

EDR ID Number
EPA ID Number

ELI LILLY AND COMPANY (Continued)

1015733895

Description: SPENT SOLVENT IMPACTED WASTES FROM LAB RESEARCH PRIMARILY CONSISTING OF GLASS, PLASTIC, PAPER AND ABSORBENT WITH ACETONITRILE AND METHYL ALCOHOL

EPA Id: IND016354755
Report Type: Biennial report
Page #: 13
Amount Generated: 9508
Generated Unit Of Measure: pounds
Amount Shipped: 9508
Shipped Unit Of Measure: pounds
TSD Id: IND006050967
TSD Name: ELI LILLY & CO TIPPECANOE LABS
System Type: H040
Source Code: G22
Form Code: W204
Description: SPENT SOLVENT WASTES FROM LAB RESEARCH PRIMARILY CONTAINING ETHYL ALCOHOL, XYLENE AND ACETONITRILE

EPA Id: IND016354755
Report Type: Biennial report
Page #: 14
Amount Generated: 115
Generated Unit Of Measure: pounds
Amount Shipped: 115
Shipped Unit Of Measure: pounds
TSD Id: IND006050967
TSD Name: ELI LILLY & CO TIPPECANOE LABS
System Type: H040
Source Code: G22
Form Code: W002
Description: SPENT SOLVENT IMPACTED WASTES FROM LAB RESEARCH PRIMARILY CONSISTING OF PPE AND ABSORBENTS WITH ETHYL ALCOHOL, ACETONITRILE AND XYLENE

EPA Id: IND016354755
Report Type: Biennial report
Page #: 15
Amount Generated: 158
Generated Unit Of Measure: pounds
Amount Shipped: 158
Shipped Unit Of Measure: pounds
TSD Id: IND006050967
TSD Name: ELI LILLY & CO TIPPECANOE LABS
System Type: H040
Source Code: G22
Form Code: W001
Description: RESEARCH LABWARE WASTES CONTAINING IGNITABLES AND TOXICS INCLUDING CHLOROFORM

EPA Id: IND016354755
Report Type: Biennial report
Page #: 16
Amount Generated: 124
Generated Unit Of Measure: pounds
Amount Shipped: 124
Shipped Unit Of Measure: pounds
TSD Id: IND006050967

Map ID
Direction
Distance
Elevation

MAP FINDINGS

Site

Database(s)

EDR ID Number
EPA ID Number

ELI LILLY AND COMPANY (Continued)

1015733895

TSD Name: ELI LILLY & CO TIPPECANOE LABS
System Type: H040
Source Code: G22
Form Code: W001
Description: SPENT SOLVENT IMPACTED WASTES FROM LAB RESEARCH CONSISTING PRIMARILY OF GLASS, PLASTIC AND ABSORBENT WITH METHYL ALCOHOL AND ACETONE

EPA Id: IND016354755
Report Type: Biennial report
Page #: 17
Amount Generated: 2773
Generated Unit Of Measure: pounds
Amount Shipped: 2773
Shipped Unit Of Measure: pounds
TSD Id: IND006050967
TSD Name: ELI LILLY & CO TIPPECANOE LABS
System Type: H040
Source Code: G22
Form Code: W204
Description: SPENT SOLVENT WASTES FROM LAB RESEARCH PRIMARILY CONTAINING METHYL ALCOHOL, ETHYL ACETATE AND ACETONITRILE

EPA Id: IND016354755
Report Type: Biennial report
Page #: 18
Amount Generated: 2264
Generated Unit Of Measure: pounds
Amount Shipped: 2264
Shipped Unit Of Measure: pounds
TSD Id: IND006050967
TSD Name: ELI LILLY & CO TIPPECANOE LABS
System Type: H040
Source Code: G22
Form Code: W001
Description: SPENT SOLVENT IMPACTED WASTES FROM LAB RESEARCH CONSISTING PRIMARILY OF PLASTIC, GLASS AND ANIMAL FEED WITH ACETONITRILE AND METHYL ALCOHOL

EPA Id: IND016354755
Report Type: Biennial report
Page #: 19
Amount Generated: 165
Generated Unit Of Measure: pounds
Amount Shipped: 165
Shipped Unit Of Measure: pounds
TSD Id: IND006050967
TSD Name: ELI LILLY & CO TIPPECANOE LABS
System Type: H040
Source Code: G11
Form Code: W001
Description: LAB PACKS CONTAINING NON-ACUTE WASTE

EPA Id: IND016354755
Report Type: Biennial report
Page #: 20
Amount Generated: 81
Generated Unit Of Measure: pounds
Amount Shipped: 81

Map ID
Direction
Distance
Elevation

MAP FINDINGS

Site

Database(s)

EDR ID Number
EPA ID Number

ELI LILLY AND COMPANY (Continued)

1015733895

Shipped Unit Of Measure: pounds
TSD Id: IND006050967
TSD Name: ELI LILLY & CO TIPPECANOE LABS
System Type: H040
Source Code: G11
Form Code: W001
Description: LAB PACKS CONTAINING NON-ACUTE WASTE

EPA Id: IND016354755
Report Type: Biennial report
Page #: 21
Amount Generated: 579
Generated Unit Of Measure: pounds
Amount Shipped: 579
Shipped Unit Of Measure: pounds
TSD Id: IND006050967
TSD Name: ELI LILLY & CO TIPPECANOE LABS
System Type: H040
Source Code: G22
Form Code: W001
Description: SPENT SOLVENT IMPACTED WASTES FROM LAB RESEARCH CONSISTING PRIMARILY OF PLASTIC, GLASS AND ABSORBENT WITH ACETONITRILE AND METHYL ALCOHOL

Year: 2017
EPA ID: IND016354755
Tons Generated: 25.00
Tons Shipped OffSite: Not reported
Report Type: Annual
Page No: Not reported
Waste Desc: GLF92004 - SPILL CLEAN UP MATERIALS CONTAINING SOLVENT
UOM: Pounds
TSD EPAID: IND006050967
Management code: H040
Management Desc: Incineration: thermal destruction other than use a fuel: includes any preparation prior to burning

Year: 2017
EPA ID: IND016354755
Tons Generated: 75.00
Tons Shipped OffSite: Not reported
Report Type: Annual
Page No: Not reported
Waste Desc: GLF92003 - SOLVENT WASTE GENERATED FROM THE DISSOLUTION TRANSFER PROCESS
UOM: Pounds
TSD EPAID: IND006050967
Management code: H040
Management Desc: Incineration: thermal destruction other than use a fuel: includes any preparation prior to burning

Year: 2017
EPA ID: IND016354755
Tons Generated: 721.00
Tons Shipped OffSite: Not reported
Report Type: Annual
Page No: Not reported

Map ID
Direction
Distance
Elevation

MAP FINDINGS

Site

Database(s)

EDR ID Number
EPA ID Number

ELI LILLY AND COMPANY (Continued)

1015733895

Waste Desc: GLF92002 - WASTE SOLVENT FROM LAB ACTIVITIES
UOM: Pounds
TSDf EPAID: IND006050967
Management code: H040
Management Desc: Incineration: thermal destruction other than use a fuel: includes any preparation prior to burning

Year: 2017
EPA ID: IND016354755
Tons Generated: 818.00
Tons Shipped OffSite: Not reported
Report Type: Annual
Page No: Not reported
Waste Desc: GL269029 - LAB WASTE CONTAINING TRACE SOLVENTS AND PHARMACEUTICALS
UOM: Pounds
TSDf EPAID: IND006050967
Management code: H040
Management Desc: Incineration: thermal destruction other than use a fuel: includes any preparation prior to burning

[Click this hyperlink](#) while viewing on your computer to access 15 additional IN MANIFEST: record(s) in the EDR Site Report.

26
NNE
1/8-1/4
0.234 mi.
1236 ft.

KMART 9013
2190 W MAIN ST
GREENFIELD, IN 46140

IN LUST **U003951327**
IN UST **N/A**
IN TIER 2

Actual:
881 ft.
Focus Map:
2

LUST:
Name: KMART 9013
Address: 2190 W MAIN ST
City,State,Zip: GREENFIELD, IN 46140
Facility ID: 5050
Incident Number: 199003534
Description: Discontinued (active)
Priority: Low

UST:
Name: KMART 9013
Address: 2190 W MAIN ST
City,State,Zip: GREENFIELD, IN 46140
Facility ID: 5050
Owner Id: 1024
Company Name: Kmart Corporation
Mailing Address: 3333 Beverly Rd James Smith ALL-324A
Mailing Address 2: Not reported
Mailing City,St,Zip: Hoffman Estates, IL 60179

Tank Number: 1
Tank Status: Permanently Out of Service
Install Date: Not reported
Tank Capacity: 1000
Substance Desc: Used Oil
Closed Date: 03/13/1990

Map ID
Direction
Distance
Elevation

MAP FINDINGS

Site

Database(s)

EDR ID Number
EPA ID Number

KMART 9013 (Continued)

U003951327

TIER 2:

Name: SERVICE
Address: 2190 W MAIN STREET
City,State,Zip: GREENFIELD, IN 461405001
Facility Id: Not reported
SIC Code: Not reported
Chemical Name: Not reported
Chemical Info: CAS Num: Chemical Id: Submission Code:
More Chemical Info: Max Daily Amt: Quantity: Container Type:
Location Description: Not reported
Storage Info: Storage Loc: Storage Loc2: Storage Loc3: Storage Loc4 Max Daily Amt:

Facility Id: Not reported
SIC Code: Not reported
Chemical Name: Not reported
Chemical Info: CAS Num: Chemical Id: Submission Code:
More Chemical Info: Max Daily Amt: Quantity: Container Type:
Location Description: Not reported
Storage Info: Storage Loc: Storage Loc2: Storage Loc3: Storage Loc4 Max Daily Amt:

Facility Id: Not reported
SIC Code: Not reported
Chemical Name: Not reported
Chemical Info: CAS Num: Chemical Id: Submission Code:
More Chemical Info: Max Daily Amt: Quantity: Container Type:
Location Description: Not reported
Storage Info: Storage Loc: Storage Loc2: Storage Loc3: Storage Loc4 Max Daily Amt:

Facility Id: Not reported

27
NE
1/8-1/4
0.243 mi.
1281 ft.

NATIONWISE AUTO PARTS 237
2040 W MAIN ST
GREENFIELD, IN 46140

IN LUST 1000754452
IN UST N/A

Actual:
888 ft.
Focus Map:
2

LUST:
Name: NATIONWISE AUTO PARTS 237
Address: 2040 W MAIN ST
City,State,Zip: GREENFIELD, IN 46140
Facility ID: 13079
Incident Number: 199402520
Description: NFA-Unconditional Closure
Priority: Low

UST:
Name: NATIONWISE AUTO PARTS 237
Address: 2040 W MAIN ST
City,State,Zip: GREENFIELD, IN 46140
Facility ID: 13079
Owner Id: 5193
Company Name: Nationwide Auto Parts
Mailing Address: 3750 Courtright Ct
Mailing Address 2: Not reported
Mailing City,St,Zip: Columbus, OH 43227

Map ID
Direction
Distance
Elevation

MAP FINDINGS

Site

Database(s)

EDR ID Number
EPA ID Number

NATIONWISE AUTO PARTS 237 (Continued)

1000754452

Tank Number: 1
Tank Status: Permanently Out of Service
Install Date: 01/01/1985
Tank Capacity: 550
Substance Desc: Used Oil
Closed Date: 02/17/1994

28
ENE
1/4-1/2
0.459 mi.
2422 ft.

CALVARY BAPTIST CHURCH
1450 W MAIN ST
GREENFIELD, IN 46140

IN SWRCY S109949587
N/A

Actual:
889 ft.
Focus Map:
2

SWRCY:
Program Company: Not reported
Program Contact Name: Not reported
Address: Not reported
City: Not reported
State: Not reported
Zip: Not reported
Contact Phone: Not reported
County: Not reported
Entity Type: Not reported
Sites Notes: Not reported
Customers: Not reported
Materials Accepted: Not reported
Website: Not reported
Contact Name: Not reported
Manufacturer: Not reported
Processor: Not reported
Broker: Not reported
Other: Not reported
Automotive Fluids: Not reported
Batteries: Not reported
Construction/Related Products: Not reported
Electronics/Related Products: Not reported
Glass: Not reported
Industrial Materials: Not reported
Metals: Not reported
Paper: Not reported
Plastics: Not reported
Rubber: Not reported
Textiles: Not reported
Wood/Organics: Not reported
Recycling: Not reported
Hours of Operation: Not reported
Hazardous Waste: Not reported
E Scrap: Not reported

Program Company: Not reported
Program Contact Name: Not reported
Address: Not reported
City: Not reported
State: Not reported
Zip: Not reported
Contact Phone: Not reported
County: Not reported
Entity Type: Not reported

Map ID
Direction
Distance
Elevation

MAP FINDINGS

Site

Database(s)

EDR ID Number
EPA ID Number

CALVARY BAPTIST CHURCH (Continued)

S109949587

Sites Notes: Not reported
Customers: Not reported
Materials Accepted: Not reported
Website: Not reported
Contact Name: Not reported
Manufacturer: Not reported
Processor: Not reported
Broker: Not reported
Other: Not reported
Automotive Fluids: Not reported
Batteries: Not reported
Construction/Related Products: Not reported
Electronics/Related Products: Not reported
Glass: Not reported
Industrial Materials: Not reported
Metals: Not reported
Paper: Not reported
Plastics: Not reported
Rubber: Not reported
Textiles: Not reported
Wood/Organics: Not reported
Recycling: Not reported
Hours of Operation: Not reported
Hazardous Waste: Not reported
E Scrap: Not reported

Program Company: Not reported
Program Contact Name: Not reported
Address: Not reported
City: Not reported
State: Not reported
Zip: Not reported
Contact Phone: Not reported
County: Not reported
Entity Type: Not reported
Sites Notes: Not reported
Customers: Not reported
Materials Accepted: Newspaper, Magazines, Mixed Residential
Website: Not reported
Contact Name: Not reported
Manufacturer: Not reported
Processor: Not reported
Broker: Not reported
Other: Not reported
Automotive Fluids: Not reported
Batteries: Not reported
Construction/Related Products: Not reported
Electronics/Related Products: Not reported
Glass: Not reported
Industrial Materials: Not reported
Metals: Not reported
Paper: Not reported
Plastics: Not reported
Rubber: Not reported
Textiles: Not reported
Wood/Organics: Not reported
Recycling: Not reported

Map ID
Direction
Distance
Elevation

MAP FINDINGS

Site

Database(s)

EDR ID Number
EPA ID Number

CALVARY BAPTIST CHURCH (Continued)

S109949587

Hours of Operation: Not reported
Hazardous Waste: Not reported
E Scrap: Not reported

29 ADVANCE PETROLEUM
NNE 804 W OSAGE ST
1/2-1 GREENFIELD, IN 46140

0.716 mi.
3778 ft.

Actual:
896 ft.

Focus Map:
3

SEMS Archive:
Site ID: 0506722
EPA ID: IND980590814
Cong District: 06
FIPS Code: 18059
FF: N
NPL: Not on the NPL
Non NPL Status: Deferred to RCRA (Subtitle C)

SEMS Archive Detail:

Region: 05
Site ID: 0506722
EPA ID: IND980590814
Site Name: ADVANCE PETROLEUM
NPL: N
FF: N
OU: 00
Action Code: VS
Action Name: ARCH SITE
SEQ: 1
Start Date: Not reported
Finish Date: 1995-12-11 05:00:00
Qual: Not reported
Current Action Lead: EPA Perf In-Hse

Region: 05
Site ID: 0506722
EPA ID: IND980590814
Site Name: ADVANCE PETROLEUM
NPL: N
FF: N
OU: 00
Action Code: DS
Action Name: DISCVRY
SEQ: 1
Start Date: 1991-07-08 04:00:00
Finish Date: 1991-07-08 04:00:00
Qual: Not reported
Current Action Lead: St Perf

Region: 05
Site ID: 0506722
EPA ID: IND980590814
Site Name: ADVANCE PETROLEUM
NPL: N

SEMS-ARCHIVE 1000125614
CORRACTS IND980590814
RCRA-TSDF
IN SCP
IN BROWNFIELDS
IN SPILLS
RCRA NonGen / NLR
IN MANIFEST

Map ID
Direction
Distance
Elevation

MAP FINDINGS

Site

Database(s)

EDR ID Number
EPA ID Number

ADVANCE PETROLEUM (Continued)

1000125614

FF: N
OU: 00
Action Code: PA
Action Name: PA
SEQ: 1
Start Date: Not reported
Finish Date: 1992-03-06 05:00:00
Qual: D
Current Action Lead: EPA Perf

CORRACTS:

EPA ID: IND980590814
EPA Region: 05
Area Name: ENTIRE FACILITY
Actual Date: 2010-09-24 00:00:00.0
Action: CA070NO - RFA Determination Of Need For An RFI, RFI is Not Necessary
NAICS Code(s): Not reported
Original schedule date: Not reported
Schedule end date: Not reported

EPA ID: IND980590814
EPA Region: 05
Area Name: ENTIRE FACILITY
Actual Date: 1991-12-31 00:00:00.0
Action: CA075ME - CA Prioritization, Facility or area was assigned a medium corrective action priority
NAICS Code(s): Not reported
Original schedule date: Not reported
Schedule end date: Not reported

EPA ID: IND980590814
EPA Region: 05
Area Name: ENTIRE FACILITY
Actual Date: 1991-12-14 00:00:00.0
Action: CA070YE - RFA Determination Of Need For An RFI, RFI is Necessary
NAICS Code(s): Not reported
Original schedule date: Not reported
Schedule end date: Not reported

EPA ID: IND980590814
EPA Region: 05
Area Name: ENTIRE FACILITY
Actual Date: 1991-12-14 00:00:00.0
Action: CA050 - RFA Completed
NAICS Code(s): Not reported
Original schedule date: Not reported
Schedule end date: Not reported

RCRA-TSDF:

Date form received by agency: 1994-02-22 00:00:00.0
Facility name: ADVANCE PETROLEUM
Facility address: 804 W OSAGE ST
GREENFIELD, IN 46140
EPA ID: IND980590814
Mailing address: PO BOX 1041

Map ID
Direction
Distance
Elevation

MAP FINDINGS

Site

Database(s)

EDR ID Number
EPA ID Number

ADVANCE PETROLEUM (Continued)

1000125614

PEOTONE, IL 60468
Contact: Not reported
Contact address: Not reported
Not reported
Contact country: US
Contact telephone: Not reported
Contact email: Not reported
EPA Region: 05
Land type: Facility is not located on Indian land. Additional information is not known.
Classification: TSD
Description: Handler is engaged in the treatment, storage or disposal of hazardous waste
Classification: Non-Generator
Description: Handler: Non-Generators do not presently generate hazardous waste

Handler Activities Summary:

U.S. importer of hazardous waste: No
Mixed waste (haz. and radioactive): No
Recycler of hazardous waste: No
Transporter of hazardous waste: No
Treater, storer or disposer of HW: No
Underground injection activity: No
On-site burner exemption: No
Furnace exemption: No
Used oil fuel burner: No
Used oil processor: No
Used oil refiner: No
Used oil fuel marketer to burner: No
Used oil Specification marketer: No
Used oil transfer facility: No
Used oil transporter: No

Historical Generators:

Date form received by agency: 1980-11-20 00:00:00.0
Site name: ADVANCE PETROLEUM
Classification: Not a generator, verified

Date form received by agency: 1980-11-20 00:00:00.0
Site name: ADVANCE PETROLEUM
Classification: Not a generator, verified

Date form received by agency: 1980-11-10 00:00:00.0
Site name: ADVANCE PETROLEUM
Classification: Not a generator, verified

Hazardous Waste Summary:

. Waste code: K052
. Waste name: TANK BOTTOMS (LEADED) FROM THE PETROLEUM REFINING INDUSTRY.

Corrective Action Summary:

Event date: 1991-12-14 00:00:00.0
Event: RFA COMPLETED

Event date: 1991-12-14 00:00:00.0

Map ID
Direction
Distance
Elevation

MAP FINDINGS

Site

Database(s)

EDR ID Number
EPA ID Number

ADVANCE PETROLEUM (Continued)

1000125614

Event: DETERMINATION OF NEED FOR AN INVESTIGATION-INVESTIGATION IS NECESSARY
Event date: 1991-12-31 00:00:00.0
Event: CA PRIORITIZATION-MEDIUM CA PRIORITY
Event date: 2010-09-24 00:00:00.0
Event: DETERMINATION OF NEED FOR AN INVESTIGATION-INVESTIGATION IS NOT NECESSARY

Facility Has Received Notices of Violations:

Regulation violated: Not reported
Area of violation: TSD - Financial Requirements
Date violation determined: 1996-02-26 00:00:00.0
Date achieved compliance: 2002-07-15 00:00:00.0
Violation lead agency: State
Enforcement action: RCRA TO CERCLA ADMINISTRATIVE REFERRAL
Enforcement action date: 1998-02-25 00:00:00.0
Enf. disposition status: Not reported
Enf. disp. status date: Not reported
Enforcement lead agency: State
Proposed penalty amount: Not reported
Final penalty amount: Not reported
Paid penalty amount: Not reported

Regulation violated: Not reported
Area of violation: TSD - Financial Requirements
Date violation determined: 1995-01-24 00:00:00.0
Date achieved compliance: 2002-07-15 00:00:00.0
Violation lead agency: State
Enforcement action: RCRA TO CERCLA ADMINISTRATIVE REFERRAL
Enforcement action date: 1998-02-25 00:00:00.0
Enf. disposition status: Not reported
Enf. disp. status date: Not reported
Enforcement lead agency: State
Proposed penalty amount: Not reported
Final penalty amount: Not reported
Paid penalty amount: Not reported

Regulation violated: Not reported
Area of violation: TSD - Financial Requirements
Date violation determined: 1994-09-02 00:00:00.0
Date achieved compliance: 2002-07-15 00:00:00.0
Violation lead agency: State
Enforcement action: RCRA TO CERCLA ADMINISTRATIVE REFERRAL
Enforcement action date: 1998-02-25 00:00:00.0
Enf. disposition status: Not reported
Enf. disp. status date: Not reported
Enforcement lead agency: State
Proposed penalty amount: Not reported
Final penalty amount: Not reported
Paid penalty amount: Not reported

Regulation violated: Not reported
Area of violation: Generators - General
Date violation determined: 1993-09-30 00:00:00.0
Date achieved compliance: 1994-05-05 00:00:00.0
Violation lead agency: State

Map ID
Direction
Distance
Elevation

MAP FINDINGS

Site

Database(s)

EDR ID Number
EPA ID Number

ADVANCE PETROLEUM (Continued)

1000125614

Enforcement action: WRITTEN INFORMAL
Enforcement action date: 1994-02-14 00:00:00.0
Enf. disposition status: Not reported
Enf. disp. status date: Not reported
Enforcement lead agency: State
Proposed penalty amount: Not reported
Final penalty amount: Not reported
Paid penalty amount: Not reported

Regulation violated: Not reported
Area of violation: Generators - General
Date violation determined: 1993-09-30 00:00:00.0
Date achieved compliance: 1994-05-09 00:00:00.0
Violation lead agency: State
Enforcement action: WRITTEN INFORMAL
Enforcement action date: 1994-02-14 00:00:00.0
Enf. disposition status: Not reported
Enf. disp. status date: Not reported
Enforcement lead agency: State
Proposed penalty amount: Not reported
Final penalty amount: Not reported
Paid penalty amount: Not reported

Regulation violated: Not reported
Area of violation: TSD - Financial Requirements
Date violation determined: 1993-08-26 00:00:00.0
Date achieved compliance: 2002-07-15 00:00:00.0
Violation lead agency: State
Enforcement action: RCRA TO CERCLA ADMINISTRATIVE REFERRAL
Enforcement action date: 1998-02-25 00:00:00.0
Enf. disposition status: Not reported
Enf. disp. status date: Not reported
Enforcement lead agency: State
Proposed penalty amount: Not reported
Final penalty amount: Not reported
Paid penalty amount: Not reported

Regulation violated: Not reported
Area of violation: TSD - Financial Requirements
Date violation determined: 1992-09-30 00:00:00.0
Date achieved compliance: 2002-07-15 00:00:00.0
Violation lead agency: State
Enforcement action: RCRA TO CERCLA ADMINISTRATIVE REFERRAL
Enforcement action date: 1998-02-25 00:00:00.0
Enf. disposition status: Not reported
Enf. disp. status date: Not reported
Enforcement lead agency: State
Proposed penalty amount: Not reported
Final penalty amount: Not reported
Paid penalty amount: Not reported

Regulation violated: Not reported
Area of violation: TSD - Financial Requirements
Date violation determined: 1989-09-21 00:00:00.0
Date achieved compliance: 1990-11-05 00:00:00.0
Violation lead agency: State
Enforcement action: WRITTEN INFORMAL

Map ID
Direction
Distance
Elevation

MAP FINDINGS

Site

Database(s)

EDR ID Number
EPA ID Number

ADVANCE PETROLEUM (Continued)

1000125614

Enforcement action date: 1989-11-07 00:00:00.0
Enf. disposition status: Not reported
Enf. disp. status date: Not reported
Enforcement lead agency: State
Proposed penalty amount: Not reported
Final penalty amount: Not reported
Paid penalty amount: Not reported

Regulation violated: Not reported
Area of violation: TSD - Financial Requirements
Date violation determined: 1988-09-22 00:00:00.0
Date achieved compliance: 1990-11-05 00:00:00.0
Violation lead agency: State
Enforcement action: WRITTEN INFORMAL
Enforcement action date: 1988-09-29 00:00:00.0
Enf. disposition status: Not reported
Enf. disp. status date: Not reported
Enforcement lead agency: State
Proposed penalty amount: Not reported
Final penalty amount: Not reported
Paid penalty amount: Not reported

Regulation violated: Not reported
Area of violation: TSD - Financial Requirements
Date violation determined: 1985-10-07 00:00:00.0
Date achieved compliance: 1985-10-16 00:00:00.0
Violation lead agency: State
Enforcement action: WRITTEN INFORMAL
Enforcement action date: 1985-10-11 00:00:00.0
Enf. disposition status: Not reported
Enf. disp. status date: Not reported
Enforcement lead agency: State
Proposed penalty amount: Not reported
Final penalty amount: Not reported
Paid penalty amount: Not reported

Evaluation Action Summary:
Evaluation date: 2003-06-30 00:00:00.0
Evaluation: COMPLIANCE EVALUATION INSPECTION ON-SITE
Area of violation: Not reported
Date achieved compliance: Not reported
Evaluation lead agency: State

Evaluation date: 1998-06-01 00:00:00.0
Evaluation: NON-FINANCIAL RECORD REVIEW
Area of violation: Not reported
Date achieved compliance: Not reported
Evaluation lead agency: State

Evaluation date: 1996-02-26 00:00:00.0
Evaluation: FINANCIAL RECORD REVIEW
Area of violation: TSD - Financial Requirements
Date achieved compliance: 2002-07-15 00:00:00.0
Evaluation lead agency: State

Evaluation date: 1995-08-24 00:00:00.0
Evaluation: COMPLIANCE EVALUATION INSPECTION ON-SITE

Map ID
Direction
Distance
Elevation

MAP FINDINGS

Site

Database(s)

EDR ID Number
EPA ID Number

ADVANCE PETROLEUM (Continued)

1000125614

Area of violation: Not reported
Date achieved compliance: Not reported
Evaluation lead agency: State

Evaluation date: 1995-01-24 00:00:00.0
Evaluation: FINANCIAL RECORD REVIEW
Area of violation: TSD - Financial Requirements
Date achieved compliance: 2002-07-15 00:00:00.0
Evaluation lead agency: State

Evaluation date: 1994-09-02 00:00:00.0
Evaluation: FINANCIAL RECORD REVIEW
Area of violation: TSD - Financial Requirements
Date achieved compliance: 2002-07-15 00:00:00.0
Evaluation lead agency: State

Evaluation date: 1993-09-30 00:00:00.0
Evaluation: COMPLIANCE EVALUATION INSPECTION ON-SITE
Area of violation: Generators - General
Date achieved compliance: 1994-05-09 00:00:00.0
Evaluation lead agency: State

Evaluation date: 1993-09-30 00:00:00.0
Evaluation: COMPLIANCE EVALUATION INSPECTION ON-SITE
Area of violation: Generators - General
Date achieved compliance: 1994-05-05 00:00:00.0
Evaluation lead agency: State

Evaluation date: 1993-08-26 00:00:00.0
Evaluation: FINANCIAL RECORD REVIEW
Area of violation: TSD - Financial Requirements
Date achieved compliance: 2002-07-15 00:00:00.0
Evaluation lead agency: State

Evaluation date: 1993-07-19 00:00:00.0
Evaluation: FOCUSED COMPLIANCE INSPECTION
Area of violation: Not reported
Date achieved compliance: Not reported
Evaluation lead agency: State

Evaluation date: 1992-09-30 00:00:00.0
Evaluation: FINANCIAL RECORD REVIEW
Area of violation: TSD - Financial Requirements
Date achieved compliance: 2002-07-15 00:00:00.0
Evaluation lead agency: State

Evaluation date: 1990-12-14 00:00:00.0
Evaluation: COMPLIANCE EVALUATION INSPECTION ON-SITE
Area of violation: Not reported
Date achieved compliance: Not reported
Evaluation lead agency: State

Evaluation date: 1990-12-06 00:00:00.0
Evaluation: FINANCIAL RECORD REVIEW
Area of violation: Not reported
Date achieved compliance: Not reported
Evaluation lead agency: State

Map ID
Direction
Distance
Elevation

MAP FINDINGS

Site

Database(s)

EDR ID Number
EPA ID Number

ADVANCE PETROLEUM (Continued)

1000125614

Evaluation date: 1990-10-23 00:00:00.0
Evaluation: COMPLIANCE EVALUATION INSPECTION ON-SITE
Area of violation: Not reported
Date achieved compliance: Not reported
Evaluation lead agency: State

Evaluation date: 1990-09-21 00:00:00.0
Evaluation: FINANCIAL RECORD REVIEW
Area of violation: Not reported
Date achieved compliance: Not reported
Evaluation lead agency: State

Evaluation date: 1990-05-24 00:00:00.0
Evaluation: COMPLIANCE SCHEDULE EVALUATION
Area of violation: Not reported
Date achieved compliance: Not reported
Evaluation lead agency: State

Evaluation date: 1989-09-21 00:00:00.0
Evaluation: FINANCIAL RECORD REVIEW
Area of violation: TSD - Financial Requirements
Date achieved compliance: 1990-11-05 00:00:00.0
Evaluation lead agency: State

Evaluation date: 1989-01-31 00:00:00.0
Evaluation: COMPLIANCE SCHEDULE EVALUATION
Area of violation: Not reported
Date achieved compliance: Not reported
Evaluation lead agency: State

Evaluation date: 1988-12-02 00:00:00.0
Evaluation: COMPLIANCE SCHEDULE EVALUATION
Area of violation: Not reported
Date achieved compliance: Not reported
Evaluation lead agency: State

Evaluation date: 1988-10-20 00:00:00.0
Evaluation: COMPLIANCE EVALUATION INSPECTION ON-SITE
Area of violation: Not reported
Date achieved compliance: Not reported
Evaluation lead agency: State

Evaluation date: 1988-09-22 00:00:00.0
Evaluation: FINANCIAL RECORD REVIEW
Area of violation: TSD - Financial Requirements
Date achieved compliance: 1990-11-05 00:00:00.0
Evaluation lead agency: State

Evaluation date: 1985-11-26 00:00:00.0
Evaluation: COMPLIANCE SCHEDULE EVALUATION
Area of violation: Not reported
Date achieved compliance: Not reported
Evaluation lead agency: State

Evaluation date: 1985-10-07 00:00:00.0
Evaluation: FINANCIAL RECORD REVIEW
Area of violation: TSD - Financial Requirements

Map ID
Direction
Distance
Elevation

MAP FINDINGS

Site

Database(s)

EDR ID Number
EPA ID Number

ADVANCE PETROLEUM (Continued)

1000125614

Date achieved compliance: 1985-10-16 00:00:00.0
Evaluation lead agency: State

SCP:

Name: ADVANCE PETROLEUM
Address: 804 W OSAGE ST
City,State,Zip: GREENFIELD, IN 46140
Facility Id: 29594
Facility Type: Not reported
Site ID: Not reported
Indicator Name: Not reported
Doc Number: 40839561
Date: 01/01/1998
Program: State Cleanup
Document Type: Removals
Size: 125 K
Status: Not reported
Site Description: Not reported

Name: ADVANCE PETROLEUM
Address: 804 W OSAGE ST
City,State,Zip: GREENFIELD, IN 46140
Facility Id: 29594
Facility Type: Not reported
Site ID: Not reported
Indicator Name: Not reported
Doc Number: 40839689
Date: 01/08/1998
Program: State Cleanup
Document Type: Site Characterization
Size: 88 K
Status: Not reported
Site Description: Not reported

Name: ADVANCE PETROLEUM
Address: 804 W OSAGE ST
City,State,Zip: GREENFIELD, IN 46140
Facility Id: 29594
Facility Type: Not reported
Site ID: Not reported
Indicator Name: Not reported
Doc Number: 40839779
Date: 12/04/1991
Program: State Cleanup
Document Type: Removals
Size: 284 K
Status: Not reported
Site Description: Not reported

Name: ADVANCE PETROLEUM
Address: 804 W OSAGE ST
City,State,Zip: GREENFIELD, IN 46140
Facility Id: 29594
Facility Type: Not reported
Site ID: Not reported
Indicator Name: Not reported
Doc Number: 40839581
Date: 01/28/1998

Map ID
Direction
Distance
Elevation

MAP FINDINGS

Site

Database(s)

EDR ID Number
EPA ID Number

ADVANCE PETROLEUM (Continued)

1000125614

Program: State Cleanup
Document Type: Removals
Size: 26 K
Status: Not reported
Site Description: Not reported

Name: ADVANCE PETROLEUM
Address: 804 W OSAGE ST
City,State,Zip: GREENFIELD, IN 46140
Facility Id: 29594
Facility Type: Not reported
Site ID: Not reported
Indicator Name: Not reported
Doc Number: 40795035
Date: 03/31/1999
Program: State Cleanup
Document Type: Remediation
Size: 2 M
Status: Not reported
Site Description: Not reported

Name: ADVANCE PETROLEUM
Address: 804 W OSAGE ST
City,State,Zip: GREENFIELD, IN 46140
Facility Id: 29594
Facility Type: Not reported
Site ID: Not reported
Indicator Name: Not reported
Doc Number: 40693004
Date: 02/25/1998
Program: State Cleanup
Document Type: Correspondence
Size: 11 K
Status: Not reported
Site Description: Not reported

Name: ADVANCE PETROLEUM
Address: 804 W OSAGE ST
City,State,Zip: GREENFIELD, IN 46140
Facility Id: 29594
Facility Type: Not reported
Site ID: Not reported
Indicator Name: Not reported
Doc Number: 40704976
Date: 05/25/1999
Program: State Cleanup
Document Type: Removals
Size: 30 K
Status: Not reported
Site Description: Not reported

Name: ADVANCE PETROLEUM
Address: 804 W OSAGE ST
City,State,Zip: GREENFIELD, IN 46140
Facility Id: 29594
Facility Type: Not reported
Site ID: Not reported

Map ID
Direction
Distance
Elevation

MAP FINDINGS

Site

Database(s)

EDR ID Number
EPA ID Number

ADVANCE PETROLEUM (Continued)

1000125614

Indicator Name: Not reported
Doc Number: 40709017
Date: 03/30/1998
Program: State Cleanup
Document Type: Removals
Size: 13 K
Status: Not reported
Site Description: Not reported

Name: FORMER CUSTOM BLENDED FUELS SITE
Address: 804 W OSAGE ST
City,State,Zip: GREENFIELD, IN 46140
Facility Id: Not reported
Facility Type: Not reported
Site ID: 7100088
Indicator Name: Not reported
Doc Number: Not reported
Date: Not reported
Program: Not reported
Document Type: Not reported
Size: Not reported
Status: Inactive
Site Description: Not reported

IN BROWNFIELD:

Name: FORMER CUSTOM BLENDED FUELS SITE
Address: 804 W OSAGE ST
City,State,Zip: GREENFIELD, IN 46140
Facility ID: 4990006
Project Manager: Not reported
AI Id: Not reported
Financial Assistance: Assessment Grant awarded 4/19/1999
Other Assistance: Comfort/Site Status Letter 2/6/2001
ERC Not Required: Yes
Land Use Restriction: No residential (VOCs, metals in groundwater)
Recordation Date or Letter: Not Recorded

SPILL:

Name: Not reported
Address: 804 W OSAGE ST
City,State,Zip: GREENFIELD, IN 46140
Facility ID: 199707031
Incident Date: 07/08/1997
Report Date: 07/08/1997
Material: Petroleum Contaminates
Spill Source: Industrial
Recovered Amount: U
Recovered Units: GREENFIELD, IN 46140
Spilled Amount: Not reported
Spilled Units: GREENFIELD, IN 46140
Contained: N
Water Affected: None
Spill Type: GREENFIELD, IN 46140
Area Affected: Und
Fish Killed: 0
Water Supply Affected: Not reported

Map ID
Direction
Distance
Elevation

MAP FINDINGS

Site

Database(s)

EDR ID Number
EPA ID Number

ADVANCE PETROLEUM (Continued)

1000125614

Public Intake: U
Incident Status: Not reported

Name: Not reported
Address: 804 W OSAGE ST
City,State,Zip: GREENFIELD, IN 46140
Facility ID: 199801028
Incident Date: 01/05/1998
Report Date: 01/06/1998
Material: Waste Oil
Spill Source: Commercial
Recovered Amount: U
Recovered Units: GREENFIELD, IN 46140
Spilled Amount: Not reported
Spilled Units: GREENFIELD, IN 46140
Contained: N
Water Affected: None
Spill Type: GREENFIELD, IN 46140
Area Affected: Undetermined
Fish Killed: 0
Water Supply Affected: Not reported
Public Intake: N
Incident Status: Not reported

RCRA NonGen / NLR:

Date form received by agency: 1994-02-22 00:00:00.0
Facility name: ADVANCE PETROLEUM
Facility address: 804 W OSAGE ST
GREENFIELD, IN 46140

EPA ID: IND980590814
Mailing address: PO BOX 1041
PEOTONE, IL 60468

Contact: Not reported
Contact address: Not reported
Not reported

Contact country: US
Contact telephone: Not reported
Contact email: Not reported
EPA Region: 05
Land type: Facility is not located on Indian land. Additional information is not known.
Classification: TSDF
Description: Handler is engaged in the treatment, storage or disposal of hazardous waste

Classification: Non-Generator
Description: Handler: Non-Generators do not presently generate hazardous waste

Handler Activities Summary:

U.S. importer of hazardous waste: No
Mixed waste (haz. and radioactive): No
Recycler of hazardous waste: No
Transporter of hazardous waste: No
Treater, storer or disposer of HW: No
Underground injection activity: No
On-site burner exemption: No
Furnace exemption: No
Used oil fuel burner: No

Map ID
Direction
Distance
Elevation

MAP FINDINGS

Site

Database(s)

EDR ID Number
EPA ID Number

ADVANCE PETROLEUM (Continued)

1000125614

Used oil processor: No
User oil refiner: No
Used oil fuel marketer to burner: No
Used oil Specification marketer: No
Used oil transfer facility: No
Used oil transporter: No

Historical Generators:

Date form received by agency: 1980-11-20 00:00:00.0
Site name: ADVANCE PETROLEUM
Classification: Not a generator, verified

Date form received by agency: 1980-11-20 00:00:00.0
Site name: ADVANCE PETROLEUM
Classification: Not a generator, verified

Date form received by agency: 1980-11-10 00:00:00.0
Site name: ADVANCE PETROLEUM
Classification: Not a generator, verified

Hazardous Waste Summary:

. Waste code: K052
. Waste name: TANK BOTTOMS (LEADED) FROM THE PETROLEUM REFINING INDUSTRY.

Corrective Action Summary:

Event date: 1991-12-14 00:00:00.0
Event: RFA COMPLETED

Event date: 1991-12-14 00:00:00.0
Event: DETERMINATION OF NEED FOR AN INVESTIGATION-INVESTIGATION IS NECESSARY

Event date: 1991-12-31 00:00:00.0
Event: CA PRIORITIZATION-MEDIUM CA PRIORITY

Event date: 2010-09-24 00:00:00.0
Event: DETERMINATION OF NEED FOR AN INVESTIGATION-INVESTIGATION IS NOT NECESSARY

Facility Has Received Notices of Violations:

Regulation violated: Not reported
Area of violation: TSD - Financial Requirements
Date violation determined: 1996-02-26 00:00:00.0
Date achieved compliance: 2002-07-15 00:00:00.0
Violation lead agency: State
Enforcement action: RCRA TO CERCLA ADMINISTRATIVE REFERRAL
Enforcement action date: 1998-02-25 00:00:00.0
Enf. disposition status: Not reported
Enf. disp. status date: Not reported
Enforcement lead agency: State
Proposed penalty amount: Not reported
Final penalty amount: Not reported
Paid penalty amount: Not reported

Regulation violated: Not reported

Map ID
Direction
Distance
Elevation

MAP FINDINGS

Site

Database(s)

EDR ID Number
EPA ID Number

ADVANCE PETROLEUM (Continued)

1000125614

Area of violation: TSD - Financial Requirements
Date violation determined: 1995-01-24 00:00:00.0
Date achieved compliance: 2002-07-15 00:00:00.0
Violation lead agency: State
Enforcement action: RCRA TO CERCLA ADMINISTRATIVE REFERRAL
Enforcement action date: 1998-02-25 00:00:00.0
Enf. disposition status: Not reported
Enf. disp. status date: Not reported
Enforcement lead agency: State
Proposed penalty amount: Not reported
Final penalty amount: Not reported
Paid penalty amount: Not reported

Regulation violated: Not reported
Area of violation: TSD - Financial Requirements
Date violation determined: 1994-09-02 00:00:00.0
Date achieved compliance: 2002-07-15 00:00:00.0
Violation lead agency: State
Enforcement action: RCRA TO CERCLA ADMINISTRATIVE REFERRAL
Enforcement action date: 1998-02-25 00:00:00.0
Enf. disposition status: Not reported
Enf. disp. status date: Not reported
Enforcement lead agency: State
Proposed penalty amount: Not reported
Final penalty amount: Not reported
Paid penalty amount: Not reported

Regulation violated: Not reported
Area of violation: Generators - General
Date violation determined: 1993-09-30 00:00:00.0
Date achieved compliance: 1994-05-05 00:00:00.0
Violation lead agency: State
Enforcement action: WRITTEN INFORMAL
Enforcement action date: 1994-02-14 00:00:00.0
Enf. disposition status: Not reported
Enf. disp. status date: Not reported
Enforcement lead agency: State
Proposed penalty amount: Not reported
Final penalty amount: Not reported
Paid penalty amount: Not reported

Regulation violated: Not reported
Area of violation: Generators - General
Date violation determined: 1993-09-30 00:00:00.0
Date achieved compliance: 1994-05-09 00:00:00.0
Violation lead agency: State
Enforcement action: WRITTEN INFORMAL
Enforcement action date: 1994-02-14 00:00:00.0
Enf. disposition status: Not reported
Enf. disp. status date: Not reported
Enforcement lead agency: State
Proposed penalty amount: Not reported
Final penalty amount: Not reported
Paid penalty amount: Not reported

Regulation violated: Not reported
Area of violation: TSD - Financial Requirements

Map ID
Direction
Distance
Elevation

MAP FINDINGS

Site

Database(s)

EDR ID Number
EPA ID Number

ADVANCE PETROLEUM (Continued)

1000125614

Date violation determined: 1993-08-26 00:00:00.0
Date achieved compliance: 2002-07-15 00:00:00.0
Violation lead agency: State
Enforcement action: RCRA TO CERCLA ADMINISTRATIVE REFERRAL
Enforcement action date: 1998-02-25 00:00:00.0
Enf. disposition status: Not reported
Enf. disp. status date: Not reported
Enforcement lead agency: State
Proposed penalty amount: Not reported
Final penalty amount: Not reported
Paid penalty amount: Not reported

Regulation violated: Not reported
Area of violation: TSD - Financial Requirements
Date violation determined: 1992-09-30 00:00:00.0
Date achieved compliance: 2002-07-15 00:00:00.0
Violation lead agency: State
Enforcement action: RCRA TO CERCLA ADMINISTRATIVE REFERRAL
Enforcement action date: 1998-02-25 00:00:00.0
Enf. disposition status: Not reported
Enf. disp. status date: Not reported
Enforcement lead agency: State
Proposed penalty amount: Not reported
Final penalty amount: Not reported
Paid penalty amount: Not reported

Regulation violated: Not reported
Area of violation: TSD - Financial Requirements
Date violation determined: 1989-09-21 00:00:00.0
Date achieved compliance: 1990-11-05 00:00:00.0
Violation lead agency: State
Enforcement action: WRITTEN INFORMAL
Enforcement action date: 1989-11-07 00:00:00.0
Enf. disposition status: Not reported
Enf. disp. status date: Not reported
Enforcement lead agency: State
Proposed penalty amount: Not reported
Final penalty amount: Not reported
Paid penalty amount: Not reported

Regulation violated: Not reported
Area of violation: TSD - Financial Requirements
Date violation determined: 1988-09-22 00:00:00.0
Date achieved compliance: 1990-11-05 00:00:00.0
Violation lead agency: State
Enforcement action: WRITTEN INFORMAL
Enforcement action date: 1988-09-29 00:00:00.0
Enf. disposition status: Not reported
Enf. disp. status date: Not reported
Enforcement lead agency: State
Proposed penalty amount: Not reported
Final penalty amount: Not reported
Paid penalty amount: Not reported

Regulation violated: Not reported
Area of violation: TSD - Financial Requirements
Date violation determined: 1985-10-07 00:00:00.0

Map ID
Direction
Distance
Elevation

MAP FINDINGS

Site

Database(s)

EDR ID Number
EPA ID Number

ADVANCE PETROLEUM (Continued)

1000125614

Date achieved compliance: 1985-10-16 00:00:00.0
Violation lead agency: State
Enforcement action: WRITTEN INFORMAL
Enforcement action date: 1985-10-11 00:00:00.0
Enf. disposition status: Not reported
Enf. disp. status date: Not reported
Enforcement lead agency: State
Proposed penalty amount: Not reported
Final penalty amount: Not reported
Paid penalty amount: Not reported

Evaluation Action Summary:

Evaluation date: 2003-06-30 00:00:00.0
Evaluation: COMPLIANCE EVALUATION INSPECTION ON-SITE
Area of violation: Not reported
Date achieved compliance: Not reported
Evaluation lead agency: State

Evaluation date: 1998-06-01 00:00:00.0
Evaluation: NON-FINANCIAL RECORD REVIEW
Area of violation: Not reported
Date achieved compliance: Not reported
Evaluation lead agency: State

Evaluation date: 1996-02-26 00:00:00.0
Evaluation: FINANCIAL RECORD REVIEW
Area of violation: TSD - Financial Requirements
Date achieved compliance: 2002-07-15 00:00:00.0
Evaluation lead agency: State

Evaluation date: 1995-08-24 00:00:00.0
Evaluation: COMPLIANCE EVALUATION INSPECTION ON-SITE
Area of violation: Not reported
Date achieved compliance: Not reported
Evaluation lead agency: State

Evaluation date: 1995-01-24 00:00:00.0
Evaluation: FINANCIAL RECORD REVIEW
Area of violation: TSD - Financial Requirements
Date achieved compliance: 2002-07-15 00:00:00.0
Evaluation lead agency: State

Evaluation date: 1994-09-02 00:00:00.0
Evaluation: FINANCIAL RECORD REVIEW
Area of violation: TSD - Financial Requirements
Date achieved compliance: 2002-07-15 00:00:00.0
Evaluation lead agency: State

Evaluation date: 1993-09-30 00:00:00.0
Evaluation: COMPLIANCE EVALUATION INSPECTION ON-SITE
Area of violation: Generators - General
Date achieved compliance: 1994-05-09 00:00:00.0
Evaluation lead agency: State

Evaluation date: 1993-09-30 00:00:00.0
Evaluation: COMPLIANCE EVALUATION INSPECTION ON-SITE
Area of violation: Generators - General

Map ID
Direction
Distance
Elevation

MAP FINDINGS

Site

Database(s)

EDR ID Number
EPA ID Number

ADVANCE PETROLEUM (Continued)

1000125614

Date achieved compliance: 1994-05-05 00:00:00.0
Evaluation lead agency: State

Evaluation date: 1993-08-26 00:00:00.0
Evaluation: FINANCIAL RECORD REVIEW
Area of violation: TSD - Financial Requirements
Date achieved compliance: 2002-07-15 00:00:00.0
Evaluation lead agency: State

Evaluation date: 1993-07-19 00:00:00.0
Evaluation: FOCUSED COMPLIANCE INSPECTION
Area of violation: Not reported
Date achieved compliance: Not reported
Evaluation lead agency: State

Evaluation date: 1992-09-30 00:00:00.0
Evaluation: FINANCIAL RECORD REVIEW
Area of violation: TSD - Financial Requirements
Date achieved compliance: 2002-07-15 00:00:00.0
Evaluation lead agency: State

Evaluation date: 1990-12-14 00:00:00.0
Evaluation: COMPLIANCE EVALUATION INSPECTION ON-SITE
Area of violation: Not reported
Date achieved compliance: Not reported
Evaluation lead agency: State

Evaluation date: 1990-12-06 00:00:00.0
Evaluation: FINANCIAL RECORD REVIEW
Area of violation: Not reported
Date achieved compliance: Not reported
Evaluation lead agency: State

Evaluation date: 1990-10-23 00:00:00.0
Evaluation: COMPLIANCE EVALUATION INSPECTION ON-SITE
Area of violation: Not reported
Date achieved compliance: Not reported
Evaluation lead agency: State

Evaluation date: 1990-09-21 00:00:00.0
Evaluation: FINANCIAL RECORD REVIEW
Area of violation: Not reported
Date achieved compliance: Not reported
Evaluation lead agency: State

Evaluation date: 1990-05-24 00:00:00.0
Evaluation: COMPLIANCE SCHEDULE EVALUATION
Area of violation: Not reported
Date achieved compliance: Not reported
Evaluation lead agency: State

Evaluation date: 1989-09-21 00:00:00.0
Evaluation: FINANCIAL RECORD REVIEW
Area of violation: TSD - Financial Requirements
Date achieved compliance: 1990-11-05 00:00:00.0
Evaluation lead agency: State

Map ID
Direction
Distance
Elevation

MAP FINDINGS

Site

Database(s)

EDR ID Number
EPA ID Number

ADVANCE PETROLEUM (Continued)

1000125614

Evaluation date: 1989-01-31 00:00:00.0
Evaluation: COMPLIANCE SCHEDULE EVALUATION
Area of violation: Not reported
Date achieved compliance: Not reported
Evaluation lead agency: State

Evaluation date: 1988-12-02 00:00:00.0
Evaluation: COMPLIANCE SCHEDULE EVALUATION
Area of violation: Not reported
Date achieved compliance: Not reported
Evaluation lead agency: State

Evaluation date: 1988-10-20 00:00:00.0
Evaluation: COMPLIANCE EVALUATION INSPECTION ON-SITE
Area of violation: Not reported
Date achieved compliance: Not reported
Evaluation lead agency: State

Evaluation date: 1988-09-22 00:00:00.0
Evaluation: FINANCIAL RECORD REVIEW
Area of violation: TSD - Financial Requirements
Date achieved compliance: 1990-11-05 00:00:00.0
Evaluation lead agency: State

Evaluation date: 1985-11-26 00:00:00.0
Evaluation: COMPLIANCE SCHEDULE EVALUATION
Area of violation: Not reported
Date achieved compliance: Not reported
Evaluation lead agency: State

Evaluation date: 1985-10-07 00:00:00.0
Evaluation: FINANCIAL RECORD REVIEW
Area of violation: TSD - Financial Requirements
Date achieved compliance: 1985-10-16 00:00:00.0
Evaluation lead agency: State

IN MANIFEST:

Year: Not reported
EPA ID: IND980590814
Tons Generated: Not reported
Tons Shipped OffSite: Not reported
Report Type: Not reported
Page No: Not reported
Waste Desc: Not reported
UOM: Not reported
TSD EPAID: Not reported
Management code: Not reported
Management Desc: Not reported

Manifest Handler:

EPA Id #: IND980590814
Generator Type: Not reported
Generator Status: 7
Transporter Type: Code no longer valid
Transporter Status: Non Active
TSD Type: Not reported
TSD Status: S
Handler Mailing Address: PO BOX 1041

Map ID
Direction
Distance
Elevation

MAP FINDINGS

Site

Database(s)

EDR ID Number
EPA ID Number

ADVANCE PETROLEUM (Continued)

1000125614

Handler Mailing City/State/Zip: PEOTONE, IL 60468
Contact Name: DANIEL HADUCH
Contact Telephone: 312-821-4747
Contact Type: Environmental Coordinator

Year: Not reported
EPA ID: IND980590814
Tons Generated: Not reported
Tons Shipped OffSite: Not reported
Report Type: Not reported
Page No: Not reported
Waste Desc: Not reported
UOM: Not reported
TSDf EPAID: Not reported
Management code: Not reported
Management Desc: Not reported

Year: Not reported
EPA ID: IND980590814
Tons Generated: Not reported
Tons Shipped OffSite: Not reported
Report Type: Not reported
Page No: Not reported
Waste Desc: Not reported
UOM: Not reported
TSDf EPAID: Not reported
Management code: Not reported
Management Desc: Not reported

30
NNE
1/2-1
0.814 mi.
4300 ft.

INDIANA DEPARTMENT OF TRANSPORTATION
32 SOUTH BROADWAY STREET
GREENFIELD, IN 46140

SEMS-ARCHIVE **1015733816**
CORRACTS **IND000715185**
RCRA-VSQQ
FINDS
ECHO

Actual:
897 ft.
Focus Map:
3

SEMS Archive:
Site ID: 0507076
EPA ID: IND000715185
Cong District: 06
FIPS Code: 18059
FF: N
NPL: Not on the NPL
Non NPL Status: Deferred to RCRA (Subtitle C)

SEMS Archive Detail:
Region: 05
Site ID: 0507076
EPA ID: IND000715185
Site Name: INDIANA DEPARTMENT OF TRANSPORTATION
NPL: N
FF: N
OU: 00
Action Code: DS
Action Name: DISCVRY
SEQ: 1
Start Date: 1992-01-14 05:00:00
Finish Date: 1992-01-14 05:00:00

Map ID
Direction
Distance
Elevation

MAP FINDINGS

Site

Database(s)

EDR ID Number
EPA ID Number

INDIANA DEPARTMENT OF TRANSPORTATION (Continued)

1015733816

Qual: Not reported
Current Action Lead: EPA Perf

Region: 05
Site ID: 0507076
EPA ID: IND000715185
Site Name: INDIANA DEPARTMENT OF TRANSPORTATION
NPL: N
FF: N
OU: 00
Action Code: PA
Action Name: PA
SEQ: 1
Start Date: Not reported
Finish Date: 1993-02-08 05:00:00
Qual: D
Current Action Lead: EPA Perf

Region: 05
Site ID: 0507076
EPA ID: IND000715185
Site Name: INDIANA DEPARTMENT OF TRANSPORTATION
NPL: N
FF: N
OU: 00
Action Code: VS
Action Name: ARCH SITE
SEQ: 1
Start Date: Not reported
Finish Date: 1995-12-13 05:00:00
Qual: Not reported
Current Action Lead: EPA Perf In-Hse

CORRACTS:

EPA ID: IND000715185
EPA Region: 05
Area Name: ENTIRE FACILITY
Actual Date: 2012-11-19 00:00:00.0
Action: CA010 - RFA Initiation
NAICS Code(s): 23412
Original schedule date: Not reported
Schedule end date: Not reported

EPA ID: IND000715185
EPA Region: 05
Area Name: ENTIRE FACILITY
Actual Date: 2009-05-01 00:00:00.0
Action: CA070NO - RFA Determination Of Need For An RFI, RFI is Not Necessary
NAICS Code(s): 23412
Original schedule date: Not reported
Schedule end date: Not reported

EPA ID: IND000715185
EPA Region: 05
Area Name: ENTIRE FACILITY
Actual Date: 1992-03-31 00:00:00.0

Map ID
Direction
Distance
Elevation

MAP FINDINGS

Site

Database(s)

EDR ID Number
EPA ID Number

INDIANA DEPARTMENT OF TRANSPORTATION (Continued)

1015733816

Action: CA075LO - CA Prioritization, Facility or area was assigned a low corrective action priority
NAICS Code(s): 23412
Original schedule date: Not reported
Schedule end date: Not reported
EPA ID: IND000715185
EPA Region: 05
Area Name: ENTIRE FACILITY
Actual Date: 1992-03-18 00:00:00.0
Action: CA225NR - Stabilization Measures Evaluation, This facility is, not amenable to stabilization activity at the, present time for reasons other than (1) it appears to be technically, infeasible or inappropriate (NF) or (2) there is a lack of technical, information (IN). Reasons for this conclusion may be the status of, closure at the facility, the degree of risk, timing considerations, the status of corrective action work at the facility, or other, administrative considerations
NAICS Code(s): 23412
Original schedule date: Not reported
Schedule end date: Not reported
EPA ID: IND000715185
EPA Region: 05
Area Name: ENTIRE FACILITY
Actual Date: 1992-03-16 00:00:00.0
Action: CA050 - RFA Completed
NAICS Code(s): 23412
Original schedule date: Not reported
Schedule end date: Not reported

RCRA-VSQG:

Date form received by agency: 2006-04-28 00:00:00.0
Facility name: INDOT GREENFIELD DIST
Facility address: 32 S BROADWAY
GREENFIELD, IN 46140
EPA ID: IND000715185
Contact: JOANN WOOLDRIDGE
Contact address: 32 S BROADWAY
GREENFIELD, IN 46140
Contact country: US
Contact telephone: 317-467-3456
Contact email: JWOOLDRIDGE@INDOT.IN.GOV
EPA Region: 05
Land type: State
Classification: Conditionally Exempt Small Quantity Generator
Description: Handler: generates 100 kg or less of hazardous waste per calendar month, and accumulates 1000 kg or less of hazardous waste at any time; or generates 1 kg or less of acutely hazardous waste per calendar month, and accumulates at any time: 1 kg or less of acutely hazardous waste; or 100 kg or less of any residue or contaminated soil, waste or other debris resulting from the cleanup of a spill, into or on any land or water, of acutely hazardous waste; or generates 100 kg or less of any residue or contaminated soil, waste or other debris resulting from the cleanup of a spill, into or on any land or water, of acutely hazardous waste during any calendar month, and accumulates at any time: 1 kg or less of acutely hazardous waste; or 100 kg or less of

Map ID
Direction
Distance
Elevation

MAP FINDINGS

Site

Database(s)

EDR ID Number
EPA ID Number

INDIANA DEPARTMENT OF TRANSPORTATION (Continued)

1015733816

any residue or contaminated soil, waste or other debris resulting from the cleanup of a spill, into or on any land or water, of acutely hazardous waste

Handler Activities Summary:

U.S. importer of hazardous waste: No
Mixed waste (haz. and radioactive): No
Recycler of hazardous waste: No
Transporter of hazardous waste: No
Treater, storer or disposer of HW: No
Underground injection activity: No
On-site burner exemption: No
Furnace exemption: No
Used oil fuel burner: No
Used oil processor: No
User oil refiner: No
Used oil fuel marketer to burner: No
Used oil Specification marketer: No
Used oil transfer facility: No
Used oil transporter: No

Historical Generators:

Date form received by agency: 2003-02-27 00:00:00.0
Site name: INDOT GREENFIELD DIST
Classification: Small Quantity Generator

Date form received by agency: 1998-03-12 00:00:00.0
Site name: INDOT GREENFIELD DIST
Classification: Small Quantity Generator

Date form received by agency: 1996-02-23 00:00:00.0
Site name: INDOT GREENFIELD DISTRICT
Classification: Large Quantity Generator

Date form received by agency: 1994-02-16 00:00:00.0
Site name: INDIANA DEPT. OF TRANSPORTATION
Classification: Large Quantity Generator

Date form received by agency: 1992-02-24 00:00:00.0
Site name: INDIANA DEPT. OF TRANSPORTATION
Classification: Large Quantity Generator

Date form received by agency: 1990-03-01 00:00:00.0
Site name: INDIANA DEPT OF TRANSPORTATION - GREENFI
Classification: Large Quantity Generator

Date form received by agency: 1980-11-18 00:00:00.0
Site name: INDOT GREENFIELD DIST
Classification: Not a generator, verified

Hazardous Waste Summary:

. Waste code: D001
. Waste name: IGNITABLE WASTE
. Waste code: D018

Map ID
Direction
Distance
Elevation

MAP FINDINGS

Site

Database(s)

EDR ID Number
EPA ID Number

INDIANA DEPARTMENT OF TRANSPORTATION (Continued)

1015733816

- . Waste name: BENZENE
- . Waste code: F002
- . Waste name: THE FOLLOWING SPENT HALOGENATED SOLVENTS: TETRACHLOROETHYLENE, METHYLENE CHLORIDE, TRICHLOROETHYLENE, 1,1,1-TRICHLOROETHANE, CHLOROBENZENE, 1,1,2-TRICHLORO-1,2,2-TRIFLUOROETHANE, ORTHO-DICHLOROBENZENE, TRICHLOROFLUOROMETHANE, AND 1,1,2, TRICHLOROETHANE; ALL SPENT SOLVENT MIXTURES/BLENDS CONTAINING, BEFORE USE, A TOTAL OF TEN PERCENT OR MORE (BY VOLUME) OF ONE OR MORE OF THE ABOVE HALOGENATED SOLVENTS OR THOSE SOLVENTS LISTED IN F001, F004, AND F005; AND STILL BOTTOMS FROM THE RECOVERY OF THESE SPENT SOLVENTS AND SPENT SOLVENT MIXTURES.
- . Waste code: F005
- . Waste name: THE FOLLOWING SPENT NONHALOGENATED SOLVENTS: TOLUENE, METHYL ETHYL KETONE, CARBON DISULFIDE, ISOBUTANOL, PYRIDINE, BENZENE, 2-ETHOXYETHANOL, AND 2-NITROPROPANE; ALL SPENT SOLVENT MIXTURES/BLENDS CONTAINING, BEFORE USE, A TOTAL OF TEN PERCENT OR MORE (BY VOLUME) OF ONE OR MORE OF THE ABOVE NONHALOGENATED SOLVENTS OR THOSE SOLVENTS LISTED IN F001, F002, OR F004; AND STILL BOTTOMS FROM THE RECOVERY OF THESE SPENT SOLVENTS AND SPENT SOLVENT MIXTURES.
- . Waste code: F017
- . Waste name: Not Defined

Corrective Action Summary:

- Event date: 1992-03-16 00:00:00.0
- Event: RFA COMPLETED
- Event date: 1992-03-18 00:00:00.0
- Event: STABILIZATION MEASURES EVALUATION-FACILITY NOT AMENABLE TO STABILIZATION
- Event date: 1992-03-31 00:00:00.0
- Event: CA PRIORITIZATION-LOW CA PRIORITY
- Event date: 2009-05-01 00:00:00.0
- Event: DETERMINATION OF NEED FOR AN INVESTIGATION-INVESTIGATION IS NOT NECESSARY
- Event date: 2012-11-19 00:00:00.0
- Event: RFA INITIATION
- Violation Status: No violations found

Evaluation Action Summary:

- Evaluation date: 2002-09-03 00:00:00.0
- Evaluation: COMPLIANCE EVALUATION INSPECTION ON-SITE
- Area of violation: Not reported
- Date achieved compliance: Not reported
- Evaluation lead agency: State

FINDS:

Registry ID: 110000792376

Environmental Interest/Information System

Map ID
 Direction
 Distance
 Elevation

MAP FINDINGS

Site

Database(s)

EDR ID Number
 EPA ID Number

INDIANA DEPARTMENT OF TRANSPORTATION (Continued)

1015733816

IN-FRS (Indiana - Facility Registry System). The Indiana Department of Environmental Management (I-DEM) has implemented the Indiana-Facility Registry System (I-FRS). The I-FRS provides the interface and processes to link facility data monitored by multiple State and EPA program systems. In addition, I-FRS enables IDEM to reconcile environmental data and exchange it with EPA FRS using the electronic data exchange over the Network Node.

RCRAInfo is a national information system that supports the Resource Conservation and Recovery Act (RCRA) program through the tracking of events and activities related to facilities that generate, transport, and treat, store, or dispose of hazardous waste. RCRAInfo allows RCRA program staff to track the notification, permit, compliance, and corrective action activities required under RCRA.

[Click this hyperlink](#) while viewing on your computer to access additional FINDS: detail in the EDR Site Report.

ECHO:

Envid: 1015733816
 Registry ID: 110000792376
 DFR URL: <http://echo.epa.gov/detailed-facility-report?fid=110000792376>

31
SE
1/2-1
0.847 mi.
4472 ft.

AIR FORCE PLANT #26
INDIANAPOLIS, IN

FUDS 1018282957
N/A

Actual:
884 ft.
Focus Map:
9

FUDS:
 EPA Region: 5
 Installation ID: IN59799F360300
 Congressional District Number: 7
 Facility Name: AIR FORCE PLANT #26
 FUDS Number: G05IN0102
 City: INDIANAPOLIS
 State: IN
 County: MARION
 Telephone: 502-315-6768
 USACE Division: Great Lakes and Ohio River Division (LRD)
 USACE District: Louisville District (LRL)
 Status: Properties with all projects at site closeout
 Current Owner: Private Sector
 X Coord: -86.211944439583505
 Y Coord: 39.732777780271199
 Latitude: 39.732777779999999
 Longitude: -86.211944439999996

FUDS Detail as of Jan 2015:

Fiscal Year: 2013
 Federal Facility ID: IN9799F3603
 RAB: Not reported
 NPL Status: Not Listed
 Description: INDUSTRIAL PROCESS SEWER COLLECTED ALL RINSE WATERS FROM PLATING OPERATIONS, FREE OILS, SOLUBLE OILS, MOP WATER AND SOLVENTS USED IN WASHING OPERATIONS.
 History: GOVT OWNED FROM 1944-1966. DURING PERIOD LEASED TO ALLISON FOR THE

Map ID
Direction
Distance
Elevation

MAP FINDINGS

Site

Database(s)

EDR ID Number
EPA ID Number

AIR FORCE PLANT #26 (Continued)

1018282957

CTC:
Current Program:
Future Program:
Institutional ID:

PRODUCTION OF GAS TURBINES. 10-17-86, GSA CONVEYED TO GENERAL MOTORS
212.9 ACRES
513.70000000000005
Not reported
Not reported
60234

ORPHAN SUMMARY

City	EDR ID	Site Name	Site Address	Zip	Database(s)
ARLINGTON	S118844073		39.635188, -85.607493 N 900 W & W 200 N ARLINGTON IN	46140	IN SPILLS
GREENFIELD	U004130010	GREENFIELD RADIO TOWER	FRANKLIN RD & CR 300 S	46140	IN LUST, IN UST
GREENFIELD	S118843431	GREENFIELD OIL COMPANY	67 N CR 200 W	46140	IN SCP
GREENFIELD	S121116785	FAITH LUTHERAN CHURCH	200 W MCKENZIE RD	46140	IN SWRCY
GREENFIELD	S106438603		PRIVATE LAKE, ADJACENT RESIDENTIAL SUBDIVISION, S OF CR 200 N, E OF HY 9	46140	IN SPILLS
GREENFIELD	S108089167		ST RD 9 AND CO RD 200 S, EAST SIDE OF ST RD 9	46140	IN SPILLS
GREENFIELD	S109237371		200 BLOCK CHERRY ST	46140	IN SPILLS
GREENFIELD	S105973762		I-70 WEST, 100 FT E OF MM 102, ON NORTH SIDE OF INTERSTATE	46140	IN SPILLS
GREENFIELD	S108986403		MM 100.5 E BOUND I-70	46140	IN SPILLS
GREENFIELD	S116674946		S & H CAMPGROUND, 2573 W. 100 N		IN SPILLS
GREENFIELD	S110624465		N OF GREENFIELD HS 810 N BROADWAY IN POTTS DITCH	46140	IN SPILLS
GREENFIELD	S110624489		PENNSY TRAIL, SOUTH OF US 40 NEAR RILEY AVE	46140	IN SPILLS
GREENFIELD	S118152950		RUNNING INTO THE POND TO EAST OF THE FACILITY 3865 N COMMERCIAL PKWY GREENFIELD, IN	46140	IN SPILLS
GREENFIELD	S106746204		ST RD 9 , S OF GREENFIELD, AT VP STATION	46140	IN SPILLS
GREENFIELD	S107471817		GREENFIELD CROSSING APT.	46140	IN SPILLS
GREENFIELD	S108089307		GREENFIELD CROSSING APTS.	46140	IN SPILLS
GREENFIELD	S112257510		DAVID RD AND SR 9 GREENFIELD IN HANCOCK CO	46140	IN SPILLS
GREENFIELD	S125232146		CASEY'S - 1133 E MAIN ST GREENFIELD HANCOCK COUNTY	46140	IN SPILLS
GREENFIELD	S104322185		GREENFIELD AIRPORT	46140	IN SPILLS
GREENFIELD	S105097241		GREENFIELD LABS, BLDG G-418	46140	IN SPILLS
GREENFIELD	S105100332		GREENFIELD LABS-6762	46140	IN SPILLS
GREENFIELD	S105100596		GREENFIELD LABS-BLDG 6-238 N	46140	IN SPILLS
GREENFIELD	S105098678		GREENFIELD LABS	46140	IN SPILLS
GREENFIELD	S122832413		GREENFIELD/HANCOCK COUNTY- 671 S MERIDIAN ROAD, STORM DRAIN NEAR DOCK 8.	46140	IN SPILLS
GREENFIELD	S117333081		3512 & 600 W GREENFIELD, IN		IN SPILLS
GREENFIELD	S122832188		GREENFIELD. CORNER OF N LIBERTY LN AND W DECLARATION DR		IN SPILLS
GREENFIELD	S117891887		SR 9 & 1000 N GREENFIELD, IN HANCOCK COUNTY		IN SPILLS
GREENFIELD	S118153048		6302 STONE DR GREENFIELD, IN HANCOCK COUNTY		IN SPILLS
GREENFIELD	S111340787		HANCOCK CO GREENFIELD I70, WESTBOUND, MM102		IN SPILLS
GREENFIELD	S119777252		I-70 EB MM108.8 GREENFIELD IN HANCOCK CO		IN SPILLS
GREENFIELD	S119005072		MAIN ST AND PRATT ST GREENFIELD IN HANCOCK CO		IN SPILLS
GREENFIELD	S112150347		I-70 EAST BOUND MILEMARKER 107 GREENFIELD, IN		IN SPILLS
GREENFIELD	S116158304		I-70 EB ATE THE 110 MM GREENFIELD, IN		IN SPILLS
GREENFIELD	S123793850		E OF 3493 SR 9 GREENFIELD IN HANCOCK CO		IN SPILLS
GREENFIELD	S120850676		I-70 WB MM 104.6 GREENFIELD, IN HANCOCK COUNTY		IN SPILLS
GREENFIELD	S116674572		I-70 WESTBOUND MM 110 GREENFIELD, HANCOCK COUTNY		IN SPILLS
GREENFIELD	S116674820		I-70 WB MM100 GREENFIELD, IN		IN SPILLS
GREENFIELD	S116674884		I-70 EB 98 MM GREENFIELD, IN		IN SPILLS
GREENFIELD	S116675041		KEYSTONE SUBDIVISION GREENFIELD, IN		IN SPILLS

ORPHAN SUMMARY

City	EDR ID	Site Name	Site Address	Zip	Database(s)
GREENFIELD	1025439716	FARMERS AG PRODUCTS, INC	4392 E 100 S	46140	SSTS
GREENFIELD	1016870503	GREENFIELD OIL COMPANY	67 N CR 200 W	46140	FINDS
GREENFIELD	1016812380	GRACE BAPTIST CHURCH	4246 N CR 200 W	46140	FINDS
GREENFIELD	1024019461	GUARDIAN RV, SELF STORAGE	6128 W CR 200 N	46140	FINDS, ECHO
GREENFIELD	1007455672	INDIANA PRECISION TECHNOLOGIES	200 N 50 W	46140	FINDS
GREENFIELD	1024605949	GREENFIELD LLC NEW OFFICE & WAREHOUSE GREENFIELD	W CR 200 N & N CR 700 W .11 MI S	46140	FINDS, ECHO
GREENFIELD	1004498010	PRUITT FARMS	3332 E CR 200 N	46140	FINDS
GREENFIELD	1016822702	GREENFIELD RADIO TOWER	FRANKLIN RD & CR 300 S	46140	FINDS
GREENFIELD	1024015615	FRANKLIN PARK BASEBALL COMPLEX	N FRANKLIN ST	46140	FINDS, ECHO
GREENFIELD	1024453553	B & A INVESTMENTS	E CR 200 N & N FRANKLIN ST	46140	FINDS, ECHO
GREENFIELD	1024013101	MCCLARNON DRIVE EXTENSION	FRANKLIN ST & MCCLARNON DR	46140	FINDS, ECHO
GREENFIELD	1016805884	SUGAR CREEK VALLEY SUBDIVISION	CR 100 N	46140	FINDS
GREENFIELD	1016801853	ELI LILLY GREENFIELD LABS BUILDING 249	830 W CR 100 S	46140	FINDS
GREENFIELD	1024019958	BUTTERFIELD ESTATES	CR 200 W & CR 100 S	46140	FINDS, ECHO
GREENFIELD	1016821353	AT & T LONG LINES	GREENFIELD 2.7 MI S	46140	FINDS
GREENFIELD	1024018489	JACK WESLEY II PROPERTY FILL PROJECT	CR 500 E & PENNSY TRAIL	46140	FINDS, ECHO
GREENFIELD	S120790077		CR 100 N OVER SUGAR CREEK		IN ASBESTOS
GREENFIELD	S121827586		CR 100 S OVER BRANDYWINE		IN ASBESTOS
GREENFIELD	S125228619		CR 700 W 100 N		IN ASBESTOS
GREENFIELD	S122502833		CR 100 S OVER SUGAR CREEK		IN ASBESTOS
GREENFIELD	S125228749		GREENFIELD LABORATORIES 253		IN ASBESTOS
GREENFIELD	S125202861		ELI LILLY CO, GREENFIELD LAB.		IN ASBESTOS
GREENFIELD	S125225588		GREENFIELD PLANT SITE		IN ASBESTOS
GREENFIELD	S117552554	AT&T LONG LINES	APPROX 2.7 MI S OF GREENFIELD	46140	IN MANIFEST
HANCOCK COUNTY	S106743959		.3 MI SOUTH 500 SOUTH ON 100 EAST		IN SPILLS
HANCOCK COUNTY	S112150352		JUST WEST OF 400 EAST ON THE SOUTH SIDE OF PENNSY TRAIL POPE AIRFIELD, 2076 E MAIN GREENFIELD, IN	46140	IN SPILLS
HANCOCK COUNTY	S117333193		US 40 AND SR P PENNSY TRAIL GREENFIELD, IN		IN SPILLS
HANCOCK COUNTY	S117333243		POTTS DITCH AND THE TRAIL TELEPHONE POST 225 GREENFIELD, IN		IN SPILLS
HANCOCK COUNTY	S117891951		CR 600 N AND 250 E GREENFIELD		IN SPILLS
HANCOCK COUNTY	S117892089		5396 N FORTVILLE PIKE GREENFIELD		IN SPILLS
HANCOCK COUNTY	S118152854		400 CENTER STREET GREENFIELD		IN SPILLS
HANCOCK COUNTY	S123104087		I-70 WB MM 104 GREENFIELD, IN HANCOCK COUNTY		IN SPILLS
HANCOCK COUNTY	S111869632		I70 WEST BOUND 104 MM GREENFIELD		IN SPILLS
HANCOCK COUNTY	S111869754		GREENFIELD, HANCOCK		IN SPILLS
HANCOCK COUNTY	S118360157		I-70 E, MM 107.6 GREENFIELD HANCOCK		IN SPILLS
HANCOCK COUNTY	S118360269		GREENFIELD HANCOCK		IN SPILLS
HANCOCK COUNTY	S118360323		870 WEST ANDERSON BLVD, EAST SIDE PARKING LOT GREENFIELD HANCOCK		IN SPILLS
MOUNT COMFORT	S104321648		I-70 WEST BOUND LANES, 100 YRDS E OF MT COMFORT EXIT	46140	IN SPILLS

GOVERNMENT RECORDS SEARCHED / DATA CURRENCY TRACKING

To maintain currency of the following federal and state databases, EDR contacts the appropriate governmental agency on a monthly or quarterly basis, as required.

Number of Days to Update: Provides confirmation that EDR is reporting records that have been updated within 90 days from the date the government agency made the information available to the public.

NPL: National Priority List

National Priorities List (Superfund). The NPL is a subset of CERCLIS and identifies over 1,200 sites for priority cleanup under the Superfund Program. NPL sites may encompass relatively large areas. As such, EDR provides polygon coverage for over 1,000 NPL site boundaries produced by EPA's Environmental Photographic Interpretation Center (EPIC) and regional EPA offices.

Date of Government Version: 10/25/2019	Source: EPA
Date Data Arrived at EDR: 11/07/2019	Telephone: N/A
Date Made Active in Reports: 11/20/2019	Last EDR Contact: 12/10/2019
Number of Days to Update: 13	Next Scheduled EDR Contact: 01/13/2020
	Data Release Frequency: Quarterly

NPL Site Boundaries

Sources:

EPA's Environmental Photographic Interpretation Center (EPIC)
Telephone: 202-564-7333

EPA Region 1
Telephone 617-918-1143

EPA Region 3
Telephone 215-814-5418

EPA Region 4
Telephone 404-562-8033

EPA Region 5
Telephone 312-886-6686

EPA Region 10
Telephone 206-553-8665

EPA Region 6
Telephone: 214-655-6659

EPA Region 7
Telephone: 913-551-7247

EPA Region 8
Telephone: 303-312-6774

EPA Region 9
Telephone: 415-947-4246

Proposed NPL: Proposed National Priority List Sites

A site that has been proposed for listing on the National Priorities List through the issuance of a proposed rule in the Federal Register. EPA then accepts public comments on the site, responds to the comments, and places on the NPL those sites that continue to meet the requirements for listing.

Date of Government Version: 10/25/2019	Source: EPA
Date Data Arrived at EDR: 11/07/2019	Telephone: N/A
Date Made Active in Reports: 11/20/2019	Last EDR Contact: 12/09/2019
Number of Days to Update: 13	Next Scheduled EDR Contact: 01/13/2020
	Data Release Frequency: Quarterly

NPL LIENS: Federal Superfund Liens

Federal Superfund Liens. Under the authority granted the USEPA by CERCLA of 1980, the USEPA has the authority to file liens against real property in order to recover remedial action expenditures or when the property owner received notification of potential liability. USEPA compiles a listing of filed notices of Superfund Liens.

Date of Government Version: 10/15/1991	Source: EPA
Date Data Arrived at EDR: 02/02/1994	Telephone: 202-564-4267
Date Made Active in Reports: 03/30/1994	Last EDR Contact: 08/15/2011
Number of Days to Update: 56	Next Scheduled EDR Contact: 11/28/2011
	Data Release Frequency: No Update Planned

GOVERNMENT RECORDS SEARCHED / DATA CURRENCY TRACKING

Delisted NPL: National Priority List Deletions

The National Oil and Hazardous Substances Pollution Contingency Plan (NCP) establishes the criteria that the EPA uses to delete sites from the NPL. In accordance with 40 CFR 300.425.(e), sites may be deleted from the NPL where no further response is appropriate.

Date of Government Version: 10/25/2019	Source: EPA
Date Data Arrived at EDR: 11/07/2019	Telephone: N/A
Date Made Active in Reports: 11/20/2019	Last EDR Contact: 12/10/2019
Number of Days to Update: 13	Next Scheduled EDR Contact: 01/13/2020
	Data Release Frequency: Quarterly

FEDERAL FACILITY: Federal Facility Site Information listing

A listing of National Priority List (NPL) and Base Realignment and Closure (BRAC) sites found in the Comprehensive Environmental Response, Compensation and Liability Information System (CERCLIS) Database where EPA Federal Facilities Restoration and Reuse Office is involved in cleanup activities.

Date of Government Version: 04/03/2019	Source: Environmental Protection Agency
Date Data Arrived at EDR: 04/05/2019	Telephone: 703-603-8704
Date Made Active in Reports: 05/14/2019	Last EDR Contact: 10/04/2019
Number of Days to Update: 39	Next Scheduled EDR Contact: 01/13/2020
	Data Release Frequency: Varies

SEMS: Superfund Enterprise Management System

SEMS (Superfund Enterprise Management System) tracks hazardous waste sites, potentially hazardous waste sites, and remedial activities performed in support of EPA's Superfund Program across the United States. The list was formerly know as CERCLIS, renamed to SEMS by the EPA in 2015. The list contains data on potentially hazardous waste sites that have been reported to the USEPA by states, municipalities, private companies and private persons, pursuant to Section 103 of the Comprehensive Environmental Response, Compensation, and Liability Act (CERCLA). This dataset also contains sites which are either proposed to or on the National Priorities List (NPL) and the sites which are in the screening and assessment phase for possible inclusion on the NPL.

Date of Government Version: 10/25/2019	Source: EPA
Date Data Arrived at EDR: 11/07/2019	Telephone: 800-424-9346
Date Made Active in Reports: 11/21/2019	Last EDR Contact: 12/09/2019
Number of Days to Update: 14	Next Scheduled EDR Contact: 01/27/2020
	Data Release Frequency: Quarterly

SEMS-ARCHIVE: Superfund Enterprise Management System Archive

SEMS-ARCHIVE (Superfund Enterprise Management System Archive) tracks sites that have no further interest under the Federal Superfund Program based on available information. The list was formerly known as the CERCLIS-NFRAP, renamed to SEMS ARCHIVE by the EPA in 2015. EPA may perform a minimal level of assessment work at a site while it is archived if site conditions change and/or new information becomes available. Archived sites have been removed and archived from the inventory of SEMS sites. Archived status indicates that, to the best of EPA's knowledge, assessment at a site has been completed and that EPA has determined no further steps will be taken to list the site on the National Priorities List (NPL), unless information indicates this decision was not appropriate or other considerations require a recommendation for listing at a later time. The decision does not necessarily mean that there is no hazard associated with a given site; it only means that, based upon available information, the location is not judged to be potential NPL site.

Date of Government Version: 10/25/2019	Source: EPA
Date Data Arrived at EDR: 11/07/2019	Telephone: 800-424-9346
Date Made Active in Reports: 11/21/2019	Last EDR Contact: 12/09/2019
Number of Days to Update: 14	Next Scheduled EDR Contact: 01/27/2020
	Data Release Frequency: Quarterly

CORRACTS: Corrective Action Report

CORRACTS identifies hazardous waste handlers with RCRA corrective action activity.

Date of Government Version: 06/24/2019	Source: EPA
Date Data Arrived at EDR: 06/26/2019	Telephone: 800-424-9346
Date Made Active in Reports: 10/17/2019	Last EDR Contact: 12/16/2019
Number of Days to Update: 113	Next Scheduled EDR Contact: 01/06/2020
	Data Release Frequency: Quarterly

GOVERNMENT RECORDS SEARCHED / DATA CURRENCY TRACKING

RCRA-TSDF: RCRA - Treatment, Storage and Disposal

RCRAInfo is EPA's comprehensive information system, providing access to data supporting the Resource Conservation and Recovery Act (RCRA) of 1976 and the Hazardous and Solid Waste Amendments (HSWA) of 1984. The database includes selective information on sites which generate, transport, store, treat and/or dispose of hazardous waste as defined by the Resource Conservation and Recovery Act (RCRA). Transporters are individuals or entities that move hazardous waste from the generator offsite to a facility that can recycle, treat, store, or dispose of the waste. TSDFs treat, store, or dispose of the waste.

Date of Government Version: 06/24/2019	Source: Environmental Protection Agency
Date Data Arrived at EDR: 06/26/2019	Telephone: 312-886-6186
Date Made Active in Reports: 10/17/2019	Last EDR Contact: 12/16/2019
Number of Days to Update: 113	Next Scheduled EDR Contact: 01/06/2020
	Data Release Frequency: Quarterly

RCRA-LQG: RCRA - Large Quantity Generators

RCRAInfo is EPA's comprehensive information system, providing access to data supporting the Resource Conservation and Recovery Act (RCRA) of 1976 and the Hazardous and Solid Waste Amendments (HSWA) of 1984. The database includes selective information on sites which generate, transport, store, treat and/or dispose of hazardous waste as defined by the Resource Conservation and Recovery Act (RCRA). Large quantity generators (LQGs) generate over 1,000 kilograms (kg) of hazardous waste, or over 1 kg of acutely hazardous waste per month.

Date of Government Version: 06/24/2019	Source: Environmental Protection Agency
Date Data Arrived at EDR: 06/26/2019	Telephone: 312-886-6186
Date Made Active in Reports: 10/17/2019	Last EDR Contact: 12/16/2019
Number of Days to Update: 113	Next Scheduled EDR Contact: 01/06/2020
	Data Release Frequency: Quarterly

RCRA-SQG: RCRA - Small Quantity Generators

RCRAInfo is EPA's comprehensive information system, providing access to data supporting the Resource Conservation and Recovery Act (RCRA) of 1976 and the Hazardous and Solid Waste Amendments (HSWA) of 1984. The database includes selective information on sites which generate, transport, store, treat and/or dispose of hazardous waste as defined by the Resource Conservation and Recovery Act (RCRA). Small quantity generators (SQGs) generate between 100 kg and 1,000 kg of hazardous waste per month.

Date of Government Version: 06/24/2019	Source: Environmental Protection Agency
Date Data Arrived at EDR: 06/26/2019	Telephone: 312-886-6186
Date Made Active in Reports: 10/17/2019	Last EDR Contact: 12/16/2019
Number of Days to Update: 113	Next Scheduled EDR Contact: 01/06/2020
	Data Release Frequency: Quarterly

RCRA-VSQG: RCRA - Very Small Quantity Generators (Formerly Conditionally Exempt Small Quantity Generators)

RCRAInfo is EPA's comprehensive information system, providing access to data supporting the Resource Conservation and Recovery Act (RCRA) of 1976 and the Hazardous and Solid Waste Amendments (HSWA) of 1984. The database includes selective information on sites which generate, transport, store, treat and/or dispose of hazardous waste as defined by the Resource Conservation and Recovery Act (RCRA). Very small quantity generators (VSQGs) generate less than 100 kg of hazardous waste, or less than 1 kg of acutely hazardous waste per month.

Date of Government Version: 06/24/2019	Source: Environmental Protection Agency
Date Data Arrived at EDR: 06/26/2019	Telephone: 312-886-6186
Date Made Active in Reports: 10/17/2019	Last EDR Contact: 12/16/2019
Number of Days to Update: 113	Next Scheduled EDR Contact: 01/06/2020
	Data Release Frequency: Quarterly

LUCIS: Land Use Control Information System

LUCIS contains records of land use control information pertaining to the former Navy Base Realignment and Closure properties.

Date of Government Version: 08/13/2019	Source: Department of the Navy
Date Data Arrived at EDR: 08/20/2019	Telephone: 843-820-7326
Date Made Active in Reports: 08/26/2019	Last EDR Contact: 11/07/2019
Number of Days to Update: 6	Next Scheduled EDR Contact: 02/24/2020
	Data Release Frequency: Varies

GOVERNMENT RECORDS SEARCHED / DATA CURRENCY TRACKING

US ENG CONTROLS: Engineering Controls Sites List

A listing of sites with engineering controls in place. Engineering controls include various forms of caps, building foundations, liners, and treatment methods to create pathway elimination for regulated substances to enter environmental media or effect human health.

Date of Government Version: 08/19/2019	Source: Environmental Protection Agency
Date Data Arrived at EDR: 08/20/2019	Telephone: 703-603-0695
Date Made Active in Reports: 08/26/2019	Last EDR Contact: 11/22/2019
Number of Days to Update: 6	Next Scheduled EDR Contact: 03/09/2020
	Data Release Frequency: Varies

US INST CONTROL: Sites with Institutional Controls

A listing of sites with institutional controls in place. Institutional controls include administrative measures, such as groundwater use restrictions, construction restrictions, property use restrictions, and post remediation care requirements intended to prevent exposure to contaminants remaining on site. Deed restrictions are generally required as part of the institutional controls.

Date of Government Version: 08/19/2019	Source: Environmental Protection Agency
Date Data Arrived at EDR: 08/20/2019	Telephone: 703-603-0695
Date Made Active in Reports: 08/26/2019	Last EDR Contact: 11/22/2019
Number of Days to Update: 6	Next Scheduled EDR Contact: 03/09/2020
	Data Release Frequency: Varies

ERNS: Emergency Response Notification System

Emergency Response Notification System. ERNS records and stores information on reported releases of oil and hazardous substances.

Date of Government Version: 09/09/2019	Source: National Response Center, United States Coast Guard
Date Data Arrived at EDR: 09/09/2019	Telephone: 202-267-2180
Date Made Active in Reports: 09/23/2019	Last EDR Contact: 09/09/2019
Number of Days to Update: 14	Next Scheduled EDR Contact: 01/06/2020
	Data Release Frequency: Quarterly

STANDARD ENVIRONMENTAL RECORDS

State- and tribal - equivalent CERCLIS

IN SHWS: List of Hazardous Waste Response Sites Scored Using the Indiana Scoring Model

List of hazardous waste response sites scored utilizing the Indiana Scoring Model. The Indiana Scoring Model is a method of prioritizing, for state response actions, those hazardous substances response sites which are not on the National Priorities List. The ISM serves as the Commissioners management tool to address those sites which pose the most significant threat to human health and the environment in addition to assuring the departments resources are allocated accordingly.

Date of Government Version: 03/01/2007	Source: Department of Environmental Management
Date Data Arrived at EDR: 08/27/2007	Telephone: 317-308-3052
Date Made Active in Reports: 09/18/2007	Last EDR Contact: 11/20/2019
Number of Days to Update: 22	Next Scheduled EDR Contact: 03/09/2020
	Data Release Frequency: No Update Planned

State and tribal landfill and/or solid waste disposal site lists

IN SWF/LF: Permitted Solid Waste Facilities

Solid Waste Facilities/Landfill Sites. SWF/LF type records typically contain an inventory of solid waste disposal facilities or landfills in a particular state. Depending on the state, these may be active or inactive facilities or open dumps that failed to meet RCRA Subtitle D Section 4004 criteria for solid waste landfills or disposal sites.

Date of Government Version: 08/29/2019	Source: Department of Environmental Management
Date Data Arrived at EDR: 09/09/2019	Telephone: 317-232-0066
Date Made Active in Reports: 10/03/2019	Last EDR Contact: 12/13/2019
Number of Days to Update: 24	Next Scheduled EDR Contact: 03/23/2020
	Data Release Frequency: Semi-Annually

GOVERNMENT RECORDS SEARCHED / DATA CURRENCY TRACKING

IN OPEN DUMPS: Open Dump Waste Sites

Open Dumps are sites that are not regulated and are illegal dump sites of solid waste, as defined by IAC 10-2-28 329 and IAC 10-2-128 of the Indiana Administrative Code.

Date of Government Version: 06/26/2009	Source: Department of Environmental Management
Date Data Arrived at EDR: 12/11/2013	Telephone: 317-232-8726
Date Made Active in Reports: 01/20/2014	Last EDR Contact: 12/03/2019
Number of Days to Update: 40	Next Scheduled EDR Contact: 03/16/2020
	Data Release Frequency: Varies

State and tribal leaking storage tank lists

IN LUST: Lust Leaking Underground Storage Tank List

Leaking Underground Storage Tank Incident Reports. LUST records contain an inventory of reported leaking underground storage tank incidents. Not all states maintain these records, and the information stored varies by state.

Date of Government Version: 08/02/2019	Source: Department of Environmental Management
Date Data Arrived at EDR: 08/27/2019	Telephone: 317-232-8900
Date Made Active in Reports: 10/03/2019	Last EDR Contact: 11/22/2019
Number of Days to Update: 37	Next Scheduled EDR Contact: 03/09/2020
	Data Release Frequency: Quarterly

INDIAN LUST R1: Leaking Underground Storage Tanks on Indian Land

LUSTs on Indian land in Alaska, Idaho, Oregon and Washington.

Date of Government Version: 04/16/2019	Source: EPA Region 10
Date Data Arrived at EDR: 07/29/2019	Telephone: 206-553-2857
Date Made Active in Reports: 10/17/2019	Last EDR Contact: 12/04/2019
Number of Days to Update: 80	Next Scheduled EDR Contact: 02/03/2020
	Data Release Frequency: Varies

INDIAN LUST R5: Leaking Underground Storage Tanks on Indian Land

LUSTs on Indian land in Alaska, Idaho, Oregon and Washington.

Date of Government Version: 04/16/2019	Source: EPA Region 10
Date Data Arrived at EDR: 07/29/2019	Telephone: 206-553-2857
Date Made Active in Reports: 10/17/2019	Last EDR Contact: 12/04/2019
Number of Days to Update: 80	Next Scheduled EDR Contact: 02/03/2020
	Data Release Frequency: Varies

INDIAN LUST R4: Leaking Underground Storage Tanks on Indian Land

LUSTs on Indian land in Alaska, Idaho, Oregon and Washington.

Date of Government Version: 04/16/2019	Source: EPA Region 10
Date Data Arrived at EDR: 07/29/2019	Telephone: 206-553-2857
Date Made Active in Reports: 10/17/2019	Last EDR Contact: 12/04/2019
Number of Days to Update: 80	Next Scheduled EDR Contact: 02/03/2020
	Data Release Frequency: Varies

INDIAN LUST R8: Leaking Underground Storage Tanks on Indian Land

LUSTs on Indian land in Alaska, Idaho, Oregon and Washington.

Date of Government Version: 04/16/2019	Source: EPA Region 10
Date Data Arrived at EDR: 07/29/2019	Telephone: 206-553-2857
Date Made Active in Reports: 10/17/2019	Last EDR Contact: 12/04/2019
Number of Days to Update: 80	Next Scheduled EDR Contact: 02/03/2020
	Data Release Frequency: Varies

INDIAN LUST R7: Leaking Underground Storage Tanks on Indian Land

LUSTs on Indian land in Alaska, Idaho, Oregon and Washington.

GOVERNMENT RECORDS SEARCHED / DATA CURRENCY TRACKING

Date of Government Version: 04/16/2019	Source: EPA Region 10
Date Data Arrived at EDR: 07/29/2019	Telephone: 206-553-2857
Date Made Active in Reports: 10/17/2019	Last EDR Contact: 12/04/2019
Number of Days to Update: 80	Next Scheduled EDR Contact: 02/03/2020
	Data Release Frequency: Varies

INDIAN LUST R10: Leaking Underground Storage Tanks on Indian Land
LUSTs on Indian land in Alaska, Idaho, Oregon and Washington.

Date of Government Version: 04/16/2019	Source: EPA Region 10
Date Data Arrived at EDR: 07/29/2019	Telephone: 206-553-2857
Date Made Active in Reports: 10/17/2019	Last EDR Contact: 12/04/2019
Number of Days to Update: 80	Next Scheduled EDR Contact: 02/03/2020
	Data Release Frequency: Varies

INDIAN LUST R6: Leaking Underground Storage Tanks on Indian Land
LUSTs on Indian land in Alaska, Idaho, Oregon and Washington.

Date of Government Version: 04/16/2019	Source: EPA Region 10
Date Data Arrived at EDR: 07/29/2019	Telephone: 206-553-2857
Date Made Active in Reports: 10/17/2019	Last EDR Contact: 12/04/2019
Number of Days to Update: 80	Next Scheduled EDR Contact: 02/03/2020
	Data Release Frequency: Varies

INDIAN LUST R9: Leaking Underground Storage Tanks on Indian Land
LUSTs on Indian land in Alaska, Idaho, Oregon and Washington.

Date of Government Version: 04/16/2019	Source: EPA Region 10
Date Data Arrived at EDR: 07/29/2019	Telephone: 206-553-2857
Date Made Active in Reports: 10/17/2019	Last EDR Contact: 12/04/2019
Number of Days to Update: 80	Next Scheduled EDR Contact: 02/03/2020
	Data Release Frequency: Varies

FEMA UST: Underground Storage Tank Listing
A listing of all FEMA owned underground storage tanks.

Date of Government Version: 08/27/2019	Source: FEMA
Date Data Arrived at EDR: 08/28/2019	Telephone: 202-646-5797
Date Made Active in Reports: 11/11/2019	Last EDR Contact: 10/11/2019
Number of Days to Update: 75	Next Scheduled EDR Contact: 01/20/2020
	Data Release Frequency: Varies

State and tribal registered storage tank lists

IN UST: Indiana Registered Underground Storage Tanks
Registered Underground Storage Tanks. UST's are regulated under Subtitle I of the Resource Conservation and Recovery Act (RCRA) and must be registered with the state department responsible for administering the UST program. Available information varies by state program.

Date of Government Version: 08/02/2019	Source: Department of Environmental Management
Date Data Arrived at EDR: 08/27/2019	Telephone: 317-308-3008
Date Made Active in Reports: 10/02/2019	Last EDR Contact: 11/22/2019
Number of Days to Update: 36	Next Scheduled EDR Contact: 03/09/2020
	Data Release Frequency: Quarterly

IN AST: Above Ground Storage Tanks
A listing of aboveground storage tank sites that reported under the emergency rule.

Date of Government Version: 01/25/2017	Source: N/A
Date Data Arrived at EDR: 05/16/2017	Telephone: 317-232-2393
Date Made Active in Reports: 09/06/2017	Last EDR Contact: 10/31/2019
Number of Days to Update: 113	Next Scheduled EDR Contact: 02/17/2020
	Data Release Frequency: N/A

GOVERNMENT RECORDS SEARCHED / DATA CURRENCY TRACKING

INDIAN UST R6: Underground Storage Tanks on Indian Land

The Indian Underground Storage Tank (UST) database provides information about underground storage tanks on Indian land in EPA Region 8 (Colorado, Montana, North Dakota, South Dakota, Utah, Wyoming and 27 Tribal Nations).

Date of Government Version: 05/02/2019	Source: EPA Region 8
Date Data Arrived at EDR: 10/22/2019	Telephone: 303-312-6137
Date Made Active in Reports: 11/11/2019	Last EDR Contact: 12/04/2019
Number of Days to Update: 20	Next Scheduled EDR Contact: 02/03/2020
	Data Release Frequency: Varies

INDIAN UST R10: Underground Storage Tanks on Indian Land

The Indian Underground Storage Tank (UST) database provides information about underground storage tanks on Indian land in EPA Region 8 (Colorado, Montana, North Dakota, South Dakota, Utah, Wyoming and 27 Tribal Nations).

Date of Government Version: 05/02/2019	Source: EPA Region 8
Date Data Arrived at EDR: 10/22/2019	Telephone: 303-312-6137
Date Made Active in Reports: 11/11/2019	Last EDR Contact: 12/04/2019
Number of Days to Update: 20	Next Scheduled EDR Contact: 02/03/2020
	Data Release Frequency: Varies

INDIAN UST R4: Underground Storage Tanks on Indian Land

The Indian Underground Storage Tank (UST) database provides information about underground storage tanks on Indian land in EPA Region 8 (Colorado, Montana, North Dakota, South Dakota, Utah, Wyoming and 27 Tribal Nations).

Date of Government Version: 05/02/2019	Source: EPA Region 8
Date Data Arrived at EDR: 10/22/2019	Telephone: 303-312-6137
Date Made Active in Reports: 11/11/2019	Last EDR Contact: 12/04/2019
Number of Days to Update: 20	Next Scheduled EDR Contact: 02/03/2020
	Data Release Frequency: Varies

INDIAN UST R8: Underground Storage Tanks on Indian Land

The Indian Underground Storage Tank (UST) database provides information about underground storage tanks on Indian land in EPA Region 8 (Colorado, Montana, North Dakota, South Dakota, Utah, Wyoming and 27 Tribal Nations).

Date of Government Version: 05/02/2019	Source: EPA Region 8
Date Data Arrived at EDR: 10/22/2019	Telephone: 303-312-6137
Date Made Active in Reports: 11/11/2019	Last EDR Contact: 12/04/2019
Number of Days to Update: 20	Next Scheduled EDR Contact: 02/03/2020
	Data Release Frequency: Varies

INDIAN UST R9: Underground Storage Tanks on Indian Land

The Indian Underground Storage Tank (UST) database provides information about underground storage tanks on Indian land in EPA Region 8 (Colorado, Montana, North Dakota, South Dakota, Utah, Wyoming and 27 Tribal Nations).

Date of Government Version: 05/02/2019	Source: EPA Region 8
Date Data Arrived at EDR: 10/22/2019	Telephone: 303-312-6137
Date Made Active in Reports: 11/11/2019	Last EDR Contact: 12/04/2019
Number of Days to Update: 20	Next Scheduled EDR Contact: 02/03/2020
	Data Release Frequency: Varies

INDIAN UST R1: Underground Storage Tanks on Indian Land

The Indian Underground Storage Tank (UST) database provides information about underground storage tanks on Indian land in EPA Region 8 (Colorado, Montana, North Dakota, South Dakota, Utah, Wyoming and 27 Tribal Nations).

Date of Government Version: 05/02/2019	Source: EPA Region 8
Date Data Arrived at EDR: 10/22/2019	Telephone: 303-312-6137
Date Made Active in Reports: 11/11/2019	Last EDR Contact: 12/04/2019
Number of Days to Update: 20	Next Scheduled EDR Contact: 02/03/2020
	Data Release Frequency: Varies

GOVERNMENT RECORDS SEARCHED / DATA CURRENCY TRACKING

INDIAN UST R7: Underground Storage Tanks on Indian Land

The Indian Underground Storage Tank (UST) database provides information about underground storage tanks on Indian land in EPA Region 8 (Colorado, Montana, North Dakota, South Dakota, Utah, Wyoming and 27 Tribal Nations).

Date of Government Version: 05/02/2019	Source: EPA Region 8
Date Data Arrived at EDR: 10/22/2019	Telephone: 303-312-6137
Date Made Active in Reports: 11/11/2019	Last EDR Contact: 12/04/2019
Number of Days to Update: 20	Next Scheduled EDR Contact: 02/03/2020
	Data Release Frequency: Varies

INDIAN UST R5: Underground Storage Tanks on Indian Land

The Indian Underground Storage Tank (UST) database provides information about underground storage tanks on Indian land in EPA Region 8 (Colorado, Montana, North Dakota, South Dakota, Utah, Wyoming and 27 Tribal Nations).

Date of Government Version: 05/02/2019	Source: EPA Region 8
Date Data Arrived at EDR: 10/22/2019	Telephone: 303-312-6137
Date Made Active in Reports: 11/11/2019	Last EDR Contact: 12/04/2019
Number of Days to Update: 20	Next Scheduled EDR Contact: 02/03/2020
	Data Release Frequency: Varies

State and tribal institutional control / engineering control registries

IN AUL: Sites with Restrictions

Activity and use limitations include both engineering controls and institutional controls. A listing of Comfort/Site Status Letter sites that have been issued with controls.

Date of Government Version: 08/06/2019	Source: Department of Environmental Management
Date Data Arrived at EDR: 09/06/2019	Telephone: 317-232-8603
Date Made Active in Reports: 10/03/2019	Last EDR Contact: 11/22/2019
Number of Days to Update: 27	Next Scheduled EDR Contact: 03/09/2020
	Data Release Frequency: Varies

INDIAN VCP R7: Voluntary Cleanup Priority Listing

A listing of voluntary cleanup priority sites located on Indian Land located in Region 7.

Date of Government Version: 03/20/2008	Source: EPA, Region 7
Date Data Arrived at EDR: 04/22/2008	Telephone: 913-551-7365
Date Made Active in Reports: 05/19/2008	Last EDR Contact: 04/20/2009
Number of Days to Update: 27	Next Scheduled EDR Contact: 07/20/2009
	Data Release Frequency: Varies

INDIAN VCP R1: Voluntary Cleanup Priority Listing

A listing of voluntary cleanup priority sites located on Indian Land located in Region 7.

Date of Government Version: 03/20/2008	Source: EPA, Region 7
Date Data Arrived at EDR: 04/22/2008	Telephone: 913-551-7365
Date Made Active in Reports: 05/19/2008	Last EDR Contact: 04/20/2009
Number of Days to Update: 27	Next Scheduled EDR Contact: 07/20/2009
	Data Release Frequency: Varies

State and tribal voluntary cleanup sites

IN VCP: Voluntary Remediation Program Site List

A current list of Voluntary Remediation Program sites that are no longer confidential.

Date of Government Version: 09/12/2019	Source: Department of Environmental Management
Date Data Arrived at EDR: 10/08/2019	Telephone: 317-234-0966
Date Made Active in Reports: 12/05/2019	Last EDR Contact: 10/08/2019
Number of Days to Update: 58	Next Scheduled EDR Contact: 01/20/2020
	Data Release Frequency: Semi-Annually

GOVERNMENT RECORDS SEARCHED / DATA CURRENCY TRACKING

IN SCP: State Cleanup Program Sites

The goals for the State Cleanup Section are to mitigate risk to human health and the environment.

Date of Government Version: 08/07/2019	Source: Department of Environmental Management
Date Data Arrived at EDR: 08/09/2019	Telephone: 317-233-0068
Date Made Active in Reports: 10/03/2019	Last EDR Contact: 10/02/2019
Number of Days to Update: 55	Next Scheduled EDR Contact: 01/20/2020
	Data Release Frequency: Varies

State and tribal Brownfields sites

IN BROWNFIELDS: Brownfields Site List

A brownfield site is an industrial or commercial property that is abandoned, inactive, or underutilized, on which expansion or redevelopment is complicated due to the actual or perceived environmental contamination.

Date of Government Version: 08/05/2019	Source: Department of Environmental Management
Date Data Arrived at EDR: 08/27/2019	Telephone: 317-233-2570
Date Made Active in Reports: 10/03/2019	Last EDR Contact: 11/22/2019
Number of Days to Update: 37	Next Scheduled EDR Contact: 03/09/2020
	Data Release Frequency: Semi-Annually

US BROWNFIELDS: A Listing of Brownfields Sites

Brownfields are real property, the expansion, redevelopment, or reuse of which may be complicated by the presence or potential presence of a hazardous substance, pollutant, or contaminant. Cleaning up and reinvesting in these properties takes development pressures off of undeveloped, open land, and both improves and protects the environment. Assessment, Cleanup and Redevelopment Exchange System (ACRES) stores information reported by EPA Brownfields grant recipients on brownfields properties assessed or cleaned up with grant funding as well as information on Targeted Brownfields Assessments performed by EPA Regions. A listing of ACRES Brownfield sites is obtained from Cleanups in My Community. Cleanups in My Community provides information on Brownfields properties for which information is reported back to EPA, as well as areas served by Brownfields grant programs.

Date of Government Version: 06/03/2019	Source: Environmental Protection Agency
Date Data Arrived at EDR: 06/04/2019	Telephone: 202-566-2777
Date Made Active in Reports: 08/26/2019	Last EDR Contact: 12/16/2019
Number of Days to Update: 83	Next Scheduled EDR Contact: 03/30/2020
	Data Release Frequency: Semi-Annually

ADDITIONAL ENVIRONMENTAL RECORDS

Local Lists of Landfill / Solid Waste Disposal Sites

IN SWTIRE: Waste Tire Sites Listing

This listing consists of Tire Sites - sites which contain tires - either for processing, for storage, or transport - as well as some illegal tire dumps, as defined by IC 13-11-2-251, IC 13-11-2-252, and IC 13-11-250.5 of the Indiana Code.

Date of Government Version: 10/19/2018	Source: Department of Environmental Management
Date Data Arrived at EDR: 01/04/2019	Telephone: 317-232-8726
Date Made Active in Reports: 02/08/2019	Last EDR Contact: 12/06/2019
Number of Days to Update: 35	Next Scheduled EDR Contact: 03/16/2020
	Data Release Frequency: Varies

IN SWRCY: Recycling Facilities

A listing of recycling facilities located in the state of Indiana.

Date of Government Version: 04/01/2019	Source: Department of Environmental Management
Date Data Arrived at EDR: 04/03/2019	Telephone: 317-234-4050
Date Made Active in Reports: 05/02/2019	Last EDR Contact: 10/09/2019
Number of Days to Update: 29	Next Scheduled EDR Contact: 01/27/2020
	Data Release Frequency: Varies

GOVERNMENT RECORDS SEARCHED / DATA CURRENCY TRACKING

INDIAN ODI: Report on the Status of Open Dumps on Indian Lands

Location of open dumps on Indian land.

Date of Government Version: 12/31/1998
Date Data Arrived at EDR: 12/03/2007
Date Made Active in Reports: 01/24/2008
Number of Days to Update: 52

Source: Environmental Protection Agency
Telephone: 703-308-8245
Last EDR Contact: 10/28/2019
Next Scheduled EDR Contact: 02/10/2020
Data Release Frequency: Varies

DEBRIS REGION 9: Torres Martinez Reservation Illegal Dump Site Locations

A listing of illegal dump sites location on the Torres Martinez Indian Reservation located in eastern Riverside County and northern Imperial County, California.

Date of Government Version: 01/12/2009
Date Data Arrived at EDR: 05/07/2009
Date Made Active in Reports: 09/21/2009
Number of Days to Update: 137

Source: EPA, Region 9
Telephone: 415-947-4219
Last EDR Contact: 10/17/2019
Next Scheduled EDR Contact: 02/03/2020
Data Release Frequency: No Update Planned

ODI: Open Dump Inventory

An open dump is defined as a disposal facility that does not comply with one or more of the Part 257 or Part 258 Subtitle D Criteria.

Date of Government Version: 06/30/1985
Date Data Arrived at EDR: 08/09/2004
Date Made Active in Reports: 09/17/2004
Number of Days to Update: 39

Source: Environmental Protection Agency
Telephone: 800-424-9346
Last EDR Contact: 06/09/2004
Next Scheduled EDR Contact: N/A
Data Release Frequency: No Update Planned

IHS OPEN DUMPS: Open Dumps on Indian Land

A listing of all open dumps located on Indian Land in the United States.

Date of Government Version: 04/01/2014
Date Data Arrived at EDR: 08/06/2014
Date Made Active in Reports: 01/29/2015
Number of Days to Update: 176

Source: Department of Health & Human Services, Indian Health Service
Telephone: 301-443-1452
Last EDR Contact: 11/01/2019
Next Scheduled EDR Contact: 02/10/2020
Data Release Frequency: Varies

US HIST CDL: National Clandestine Laboratory Register

A listing of clandestine drug lab locations that have been removed from the DEAs National Clandestine Laboratory Register.

Date of Government Version: 06/11/2019
Date Data Arrived at EDR: 06/13/2019
Date Made Active in Reports: 09/03/2019
Number of Days to Update: 82

Source: Drug Enforcement Administration
Telephone: 202-307-1000
Last EDR Contact: 11/20/2019
Next Scheduled EDR Contact: 03/09/2020
Data Release Frequency: No Update Planned

Local Lists of Hazardous waste / Contaminated Sites

IN CDL: Clandestine Drug Lab Listing

A listing of clandestine drug labs that have been cleaned up.

Date of Government Version: 08/29/2016
Date Data Arrived at EDR: 10/05/2016
Date Made Active in Reports: 10/20/2016
Number of Days to Update: 15

Source: Department of Environmental Management
Telephone: 317-416-5031
Last EDR Contact: 10/02/2019
Next Scheduled EDR Contact: 01/20/2020
Data Release Frequency: Quarterly

GOVERNMENT RECORDS SEARCHED / DATA CURRENCY TRACKING

IN DEL SHWS: Deleted Commissioner's Bulletin Sites List

A listing of sites deleted/removed from the Commissioner's Bulletin List

Date of Government Version: 04/03/2008	Source: Department of Environmental Management
Date Data Arrived at EDR: 04/04/2008	Telephone: 317-234-0347
Date Made Active in Reports: 04/14/2008	Last EDR Contact: 11/20/2019
Number of Days to Update: 10	Next Scheduled EDR Contact: 03/09/2020
	Data Release Frequency: Varies

US CDL: Clandestine Drug Labs

A listing of clandestine drug lab locations. The U.S. Department of Justice ("the Department") provides this web site as a public service. It contains addresses of some locations where law enforcement agencies reported they found chemicals or other items that indicated the presence of either clandestine drug laboratories or dumpsites. In most cases, the source of the entries is not the Department, and the Department has not verified the entry and does not guarantee its accuracy. Members of the public must verify the accuracy of all entries by, for example, contacting local law enforcement and local health departments.

Date of Government Version: 06/11/2019	Source: Drug Enforcement Administration
Date Data Arrived at EDR: 06/13/2019	Telephone: 202-307-1000
Date Made Active in Reports: 09/03/2019	Last EDR Contact: 11/20/2019
Number of Days to Update: 82	Next Scheduled EDR Contact: 03/09/2020
	Data Release Frequency: Quarterly

IN PFAS: Per- and Polyfluoroalkyl Substances

A listing of Known PFAS contaminated sites in Indiana.

Date of Government Version: 07/08/2019	Source: Department of Environmental Management
Date Data Arrived at EDR: 07/09/2019	Telephone: 317-232-8667
Date Made Active in Reports: 09/23/2019	Last EDR Contact: 11/20/2019
Number of Days to Update: 76	Next Scheduled EDR Contact: 03/09/2020
	Data Release Frequency: Varies

LIENS 2: CERCLA Lien Information

A Federal CERCLA ("Superfund") lien can exist by operation of law at any site or property at which EPA has spent Superfund monies. These monies are spent to investigate and address releases and threatened releases of contamination. CERCLIS provides information as to the identity of these sites and properties.

Date of Government Version: 10/25/2019	Source: Environmental Protection Agency
Date Data Arrived at EDR: 11/07/2019	Telephone: 202-564-6023
Date Made Active in Reports: 11/20/2019	Last EDR Contact: 12/10/2019
Number of Days to Update: 13	Next Scheduled EDR Contact: 01/13/2020
	Data Release Frequency: Semi-Annually

HMIRS: Hazardous Materials Information Reporting System

Hazardous Materials Incident Report System. HMIRS contains hazardous material spill incidents reported to DOT.

Date of Government Version: 06/24/2019	Source: U.S. Department of Transportation
Date Data Arrived at EDR: 06/26/2019	Telephone: 202-366-4555
Date Made Active in Reports: 09/23/2019	Last EDR Contact: 12/06/2019
Number of Days to Update: 89	Next Scheduled EDR Contact: 01/06/2020
	Data Release Frequency: Quarterly

Records of Emergency Release Reports

IN SPILLS: Spills Incidents

Oil, hazardous, or objectionable materials that may be released to soil and water.

Date of Government Version: 07/31/2019	Source: Department of Environmental Management
Date Data Arrived at EDR: 08/27/2019	Telephone: 317-308-3038
Date Made Active in Reports: 10/03/2019	Last EDR Contact: 11/22/2019
Number of Days to Update: 37	Next Scheduled EDR Contact: 03/09/2020
	Data Release Frequency: Quarterly

GOVERNMENT RECORDS SEARCHED / DATA CURRENCY TRACKING

IN SPILLS 90: SPILLS90 data from FirstSearch

Spills 90 includes those spill and release records available exclusively from FirstSearch databases. Typically, they may include chemical, oil and/or hazardous substance spills recorded after 1990. Duplicate records that are already included in EDR incident and release records are not included in Spills 90.

Date of Government Version: 09/07/2012	Source: FirstSearch
Date Data Arrived at EDR: 01/03/2013	Telephone: N/A
Date Made Active in Reports: 02/11/2013	Last EDR Contact: 01/03/2013
Number of Days to Update: 39	Next Scheduled EDR Contact: N/A
	Data Release Frequency: No Update Planned

IN SPILLS 80: SPILLS80 data from FirstSearch

Spills 80 includes those spill and release records available from FirstSearch databases prior to 1990. Typically, they may include chemical, oil and/or hazardous substance spills recorded before 1990. Duplicate records that are already included in EDR incident and release records are not included in Spills 80.

Date of Government Version: 09/11/2002	Source: FirstSearch
Date Data Arrived at EDR: 01/03/2013	Telephone: N/A
Date Made Active in Reports: 02/28/2013	Last EDR Contact: 01/03/2013
Number of Days to Update: 56	Next Scheduled EDR Contact: N/A
	Data Release Frequency: No Update Planned

RCRA NonGen / NLR: RCRA - Non Generators / No Longer Regulated

RCRAInfo is EPA's comprehensive information system, providing access to data supporting the Resource Conservation and Recovery Act (RCRA) of 1976 and the Hazardous and Solid Waste Amendments (HSWA) of 1984. The database includes selective information on sites which generate, transport, store, treat and/or dispose of hazardous waste as defined by the Resource Conservation and Recovery Act (RCRA). Non-Generators do not presently generate hazardous waste.

Date of Government Version: 06/24/2019	Source: Environmental Protection Agency
Date Data Arrived at EDR: 06/26/2019	Telephone: 312-886-6186
Date Made Active in Reports: 10/17/2019	Last EDR Contact: 12/16/2019
Number of Days to Update: 113	Next Scheduled EDR Contact: 01/06/2020
	Data Release Frequency: Quarterly

FUDS: Formerly Used Defense Sites

The listing includes locations of Formerly Used Defense Sites properties where the US Army Corps of Engineers is actively working or will take necessary cleanup actions.

Date of Government Version: 05/15/2019	Source: U.S. Army Corps of Engineers
Date Data Arrived at EDR: 05/21/2019	Telephone: 202-528-4285
Date Made Active in Reports: 08/08/2019	Last EDR Contact: 11/19/2019
Number of Days to Update: 79	Next Scheduled EDR Contact: 03/02/2020
	Data Release Frequency: Varies

DOD: Department of Defense Sites

This data set consists of federally owned or administered lands, administered by the Department of Defense, that have any area equal to or greater than 640 acres of the United States, Puerto Rico, and the U.S. Virgin Islands.

Date of Government Version: 12/31/2005	Source: USGS
Date Data Arrived at EDR: 11/10/2006	Telephone: 888-275-8747
Date Made Active in Reports: 01/11/2007	Last EDR Contact: 10/11/2019
Number of Days to Update: 62	Next Scheduled EDR Contact: 01/20/2020
	Data Release Frequency: Semi-Annually

FEDLAND: Federal and Indian Lands

Federally and Indian administrated lands of the United States. Lands included are administrated by: Army Corps of Engineers, Bureau of Reclamation, National Wild and Scenic River, National Wildlife Refuge, Public Domain Land, Wilderness, Wilderness Study Area, Wildlife Management Area, Bureau of Indian Affairs, Bureau of Land Management, Department of Justice, Forest Service, Fish and Wildlife Service, National Park Service.

GOVERNMENT RECORDS SEARCHED / DATA CURRENCY TRACKING

Date of Government Version: 04/02/2018
Date Data Arrived at EDR: 04/11/2018
Date Made Active in Reports: 11/06/2019
Number of Days to Update: 574

Source: U.S. Geological Survey
Telephone: 888-275-8747
Last EDR Contact: 10/07/2019
Next Scheduled EDR Contact: 01/20/2020
Data Release Frequency: N/A

SCRD DRYCLEANERS: State Coalition for Remediation of Drycleaners Listing

The State Coalition for Remediation of Drycleaners was established in 1998, with support from the U.S. EPA Office of Superfund Remediation and Technology Innovation. It is comprised of representatives of states with established drycleaner remediation programs. Currently the member states are Alabama, Connecticut, Florida, Illinois, Kansas, Minnesota, Missouri, North Carolina, Oregon, South Carolina, Tennessee, Texas, and Wisconsin.

Date of Government Version: 01/01/2017
Date Data Arrived at EDR: 02/03/2017
Date Made Active in Reports: 04/07/2017
Number of Days to Update: 63

Source: Environmental Protection Agency
Telephone: 615-532-8599
Last EDR Contact: 12/02/2019
Next Scheduled EDR Contact: 02/24/2020
Data Release Frequency: Varies

US FIN ASSUR: Financial Assurance Information

All owners and operators of facilities that treat, store, or dispose of hazardous waste are required to provide proof that they will have sufficient funds to pay for the clean up, closure, and post-closure care of their facilities.

Date of Government Version: 06/24/2019
Date Data Arrived at EDR: 06/26/2019
Date Made Active in Reports: 09/23/2019
Number of Days to Update: 89

Source: Environmental Protection Agency
Telephone: 202-566-1917
Last EDR Contact: 09/24/2019
Next Scheduled EDR Contact: 01/06/2020
Data Release Frequency: Quarterly

EPA WATCH LIST: EPA WATCH LIST

EPA maintains a "Watch List" to facilitate dialogue between EPA, state and local environmental agencies on enforcement matters relating to facilities with alleged violations identified as either significant or high priority. Being on the Watch List does not mean that the facility has actually violated the law only that an investigation by EPA or a state or local environmental agency has led those organizations to allege that an unproven violation has in fact occurred. Being on the Watch List does not represent a higher level of concern regarding the alleged violations that were detected, but instead indicates cases requiring additional dialogue between EPA, state and local agencies - primarily because of the length of time the alleged violation has gone unaddressed or unresolved.

Date of Government Version: 08/30/2013
Date Data Arrived at EDR: 03/21/2014
Date Made Active in Reports: 06/17/2014
Number of Days to Update: 88

Source: Environmental Protection Agency
Telephone: 617-520-3000
Last EDR Contact: 10/31/2019
Next Scheduled EDR Contact: 02/17/2020
Data Release Frequency: Quarterly

2020 COR ACTION: 2020 Corrective Action Program List

The EPA has set ambitious goals for the RCRA Corrective Action program by creating the 2020 Corrective Action Universe. This RCRA cleanup baseline includes facilities expected to need corrective action. The 2020 universe contains a wide variety of sites. Some properties are heavily contaminated while others were contaminated but have since been cleaned up. Still others have not been fully investigated yet, and may require little or no remediation. Inclusion in the 2020 Universe does not necessarily imply failure on the part of a facility to meet its RCRA obligations.

Date of Government Version: 09/30/2017
Date Data Arrived at EDR: 05/08/2018
Date Made Active in Reports: 07/20/2018
Number of Days to Update: 73

Source: Environmental Protection Agency
Telephone: 703-308-4044
Last EDR Contact: 11/08/2019
Next Scheduled EDR Contact: 02/17/2020
Data Release Frequency: Varies

TSCA: Toxic Substances Control Act

Toxic Substances Control Act. TSCA identifies manufacturers and importers of chemical substances included on the TSCA Chemical Substance Inventory list. It includes data on the production volume of these substances by plant site.

GOVERNMENT RECORDS SEARCHED / DATA CURRENCY TRACKING

Date of Government Version: 12/31/2016
Date Data Arrived at EDR: 06/21/2017
Date Made Active in Reports: 01/05/2018
Number of Days to Update: 198

Source: EPA
Telephone: 202-260-5521
Last EDR Contact: 09/19/2019
Next Scheduled EDR Contact: 12/30/2019
Data Release Frequency: Every 4 Years

TRIS: Toxic Chemical Release Inventory System

Toxic Release Inventory System. TRIS identifies facilities which release toxic chemicals to the air, water and land in reportable quantities under SARA Title III Section 313.

Date of Government Version: 12/31/2017
Date Data Arrived at EDR: 11/16/2018
Date Made Active in Reports: 11/21/2019
Number of Days to Update: 370

Source: EPA
Telephone: 202-566-0250
Last EDR Contact: 11/22/2019
Next Scheduled EDR Contact: 03/02/2020
Data Release Frequency: Annually

SSTS: Section 7 Tracking Systems

Section 7 of the Federal Insecticide, Fungicide and Rodenticide Act, as amended (92 Stat. 829) requires all registered pesticide-producing establishments to submit a report to the Environmental Protection Agency by March 1st each year. Each establishment must report the types and amounts of pesticides, active ingredients and devices being produced, and those having been produced and sold or distributed in the past year.

Date of Government Version: 09/30/2018
Date Data Arrived at EDR: 04/24/2019
Date Made Active in Reports: 08/08/2019
Number of Days to Update: 106

Source: EPA
Telephone: 202-564-4203
Last EDR Contact: 10/23/2019
Next Scheduled EDR Contact: 02/03/2020
Data Release Frequency: Annually

ROD: Records Of Decision

Record of Decision. ROD documents mandate a permanent remedy at an NPL (Superfund) site containing technical and health information to aid in the cleanup.

Date of Government Version: 10/25/2019
Date Data Arrived at EDR: 11/07/2019
Date Made Active in Reports: 11/20/2019
Number of Days to Update: 13

Source: EPA
Telephone: 703-416-0223
Last EDR Contact: 12/09/2019
Next Scheduled EDR Contact: 03/16/2020
Data Release Frequency: Annually

RMP: Risk Management Plans

When Congress passed the Clean Air Act Amendments of 1990, it required EPA to publish regulations and guidance for chemical accident prevention at facilities using extremely hazardous substances. The Risk Management Program Rule (RMP Rule) was written to implement Section 112(r) of these amendments. The rule, which built upon existing industry codes and standards, requires companies of all sizes that use certain flammable and toxic substances to develop a Risk Management Program, which includes a(n): Hazard assessment that details the potential effects of an accidental release, an accident history of the last five years, and an evaluation of worst-case and alternative accidental releases; Prevention program that includes safety precautions and maintenance, monitoring, and employee training measures; and Emergency response program that spells out emergency health care, employee training measures and procedures for informing the public and response agencies (e.g the fire department) should an accident occur.

Date of Government Version: 04/25/2019
Date Data Arrived at EDR: 05/02/2019
Date Made Active in Reports: 05/23/2019
Number of Days to Update: 21

Source: Environmental Protection Agency
Telephone: 202-564-8600
Last EDR Contact: 10/21/2019
Next Scheduled EDR Contact: 02/03/2020
Data Release Frequency: Varies

RAATS: RCRA Administrative Action Tracking System

RCRA Administration Action Tracking System. RAATS contains records based on enforcement actions issued under RCRA pertaining to major violators and includes administrative and civil actions brought by the EPA. For administration actions after September 30, 1995, data entry in the RAATS database was discontinued. EPA will retain a copy of the database for historical records. It was necessary to terminate RAATS because a decrease in agency resources made it impossible to continue to update the information contained in the database.

GOVERNMENT RECORDS SEARCHED / DATA CURRENCY TRACKING

Date of Government Version: 04/17/1995
Date Data Arrived at EDR: 07/03/1995
Date Made Active in Reports: 08/07/1995
Number of Days to Update: 35

Source: EPA
Telephone: 202-564-4104
Last EDR Contact: 06/02/2008
Next Scheduled EDR Contact: 09/01/2008
Data Release Frequency: No Update Planned

PRP: Potentially Responsible Parties

A listing of verified Potentially Responsible Parties

Date of Government Version: 10/25/2019
Date Data Arrived at EDR: 11/07/2019
Date Made Active in Reports: 11/21/2019
Number of Days to Update: 14

Source: EPA
Telephone: 202-564-6023
Last EDR Contact: 12/09/2019
Next Scheduled EDR Contact: 02/17/2020
Data Release Frequency: Quarterly

PADS: PCB Activity Database System

PCB Activity Database. PADS Identifies generators, transporters, commercial storers and/or brokers and disposers of PCB's who are required to notify the EPA of such activities.

Date of Government Version: 03/20/2019
Date Data Arrived at EDR: 04/10/2019
Date Made Active in Reports: 05/14/2019
Number of Days to Update: 34

Source: EPA
Telephone: 202-566-0500
Last EDR Contact: 10/11/2019
Next Scheduled EDR Contact: 01/20/2020
Data Release Frequency: Annually

ICIS: Integrated Compliance Information System

The Integrated Compliance Information System (ICIS) supports the information needs of the national enforcement and compliance program as well as the unique needs of the National Pollutant Discharge Elimination System (NPDES) program.

Date of Government Version: 11/18/2016
Date Data Arrived at EDR: 11/23/2016
Date Made Active in Reports: 02/10/2017
Number of Days to Update: 79

Source: Environmental Protection Agency
Telephone: 202-564-2501
Last EDR Contact: 10/07/2019
Next Scheduled EDR Contact: 01/20/2020
Data Release Frequency: Quarterly

FTTS: FIFRA/ TSCA Tracking System - FIFRA (Federal Insecticide, Fungicide, & Rodenticide Act)/TSCA (Toxic Substances Control Act)
FTTS tracks administrative cases and pesticide enforcement actions and compliance activities related to FIFRA, TSCA and EPCRA (Emergency Planning and Community Right-to-Know Act). To maintain currency, EDR contacts the Agency on a quarterly basis.

Date of Government Version: 04/09/2009
Date Data Arrived at EDR: 04/16/2009
Date Made Active in Reports: 05/11/2009
Number of Days to Update: 25

Source: EPA/Office of Prevention, Pesticides and Toxic Substances
Telephone: 202-566-1667
Last EDR Contact: 08/18/2017
Next Scheduled EDR Contact: 12/04/2017
Data Release Frequency: No Update Planned

FTTS INSP: FIFRA/ TSCA Tracking System - FIFRA (Federal Insecticide, Fungicide, & Rodenticide Act)/TSCA (Toxic Substances Control Act)
FTTS tracks administrative cases and pesticide enforcement actions and compliance activities related to FIFRA, TSCA and EPCRA (Emergency Planning and Community Right-to-Know Act). To maintain currency, EDR contacts the Agency on a quarterly basis.

Date of Government Version: 04/09/2009
Date Data Arrived at EDR: 04/16/2009
Date Made Active in Reports: 05/11/2009
Number of Days to Update: 25

Source: EPA/Office of Prevention, Pesticides and Toxic Substances
Telephone: 202-566-1667
Last EDR Contact: 08/18/2017
Next Scheduled EDR Contact: 12/04/2017
Data Release Frequency: No Update Planned

MLTS: Material Licensing Tracking System

MLTS is maintained by the Nuclear Regulatory Commission and contains a list of approximately 8,100 sites which possess or use radioactive materials and which are subject to NRC licensing requirements. To maintain currency, EDR contacts the Agency on a quarterly basis.

GOVERNMENT RECORDS SEARCHED / DATA CURRENCY TRACKING

Date of Government Version: 06/20/2019
Date Data Arrived at EDR: 06/20/2019
Date Made Active in Reports: 08/08/2019
Number of Days to Update: 49

Source: Nuclear Regulatory Commission
Telephone: 301-415-7169
Last EDR Contact: 10/25/2019
Next Scheduled EDR Contact: 02/03/2020
Data Release Frequency: Quarterly

COAL ASH DOE: Steam-Electric Plant Operation Data

A listing of power plants that store ash in surface ponds.

Date of Government Version: 12/31/2005
Date Data Arrived at EDR: 08/07/2009
Date Made Active in Reports: 10/22/2009
Number of Days to Update: 76

Source: Department of Energy
Telephone: 202-586-8719
Last EDR Contact: 12/04/2019
Next Scheduled EDR Contact: 03/16/2020
Data Release Frequency: Varies

COAL ASH EPA: Coal Combustion Residues Surface Impoundments List

A listing of coal combustion residues surface impoundments with high hazard potential ratings.

Date of Government Version: 01/12/2017
Date Data Arrived at EDR: 03/05/2019
Date Made Active in Reports: 11/11/2019
Number of Days to Update: 251

Source: Environmental Protection Agency
Telephone: N/A
Last EDR Contact: 11/25/2019
Next Scheduled EDR Contact: 03/16/2020
Data Release Frequency: Varies

PCB TRANSFORMER: PCB Transformer Registration Database

The database of PCB transformer registrations that includes all PCB registration submittals.

Date of Government Version: 05/24/2017
Date Data Arrived at EDR: 11/30/2017
Date Made Active in Reports: 12/15/2017
Number of Days to Update: 15

Source: Environmental Protection Agency
Telephone: 202-566-0517
Last EDR Contact: 11/06/2019
Next Scheduled EDR Contact: 02/17/2020
Data Release Frequency: Varies

RADINFO: Radiation Information Database

The Radiation Information Database (RADINFO) contains information about facilities that are regulated by U.S. Environmental Protection Agency (EPA) regulations for radiation and radioactivity.

Date of Government Version: 07/01/2019
Date Data Arrived at EDR: 07/01/2019
Date Made Active in Reports: 09/23/2019
Number of Days to Update: 84

Source: Environmental Protection Agency
Telephone: 202-343-9775
Last EDR Contact: 11/12/2019
Next Scheduled EDR Contact: 01/13/2020
Data Release Frequency: Quarterly

HIST FTTS: FIFRA/TSCA Tracking System Inspection & Enforcement Case Listing

A complete inspection and enforcement case listing from the FIFRA/TSCA Tracking System (FTTS) for all ten EPA regions. The information was obtained from the National Compliance Database (NCDB). NCDB supports the implementation of FIFRA (Federal Insecticide, Fungicide, and Rodenticide Act) and TSCA (Toxic Substances Control Act). Some EPA regions are now closing out records. Because of that, and the fact that some EPA regions are not providing EPA Headquarters with updated records, it was decided to create a HIST FTTS database. It included records that may not be included in the newer FTTS database updates. This database is no longer updated.

Date of Government Version: 10/19/2006
Date Data Arrived at EDR: 03/01/2007
Date Made Active in Reports: 04/10/2007
Number of Days to Update: 40

Source: Environmental Protection Agency
Telephone: 202-564-2501
Last EDR Contact: 12/17/2008
Next Scheduled EDR Contact: 03/17/2008
Data Release Frequency: No Update Planned

HIST FTTS INSP: FIFRA/TSCA Tracking System Inspection & Enforcement Case Listing

A complete inspection and enforcement case listing from the FIFRA/TSCA Tracking System (FTTS) for all ten EPA regions. The information was obtained from the National Compliance Database (NCDB). NCDB supports the implementation of FIFRA (Federal Insecticide, Fungicide, and Rodenticide Act) and TSCA (Toxic Substances Control Act). Some EPA regions are now closing out records. Because of that, and the fact that some EPA regions are not providing EPA Headquarters with updated records, it was decided to create a HIST FTTS database. It included records that may not be included in the newer FTTS database updates. This database is no longer updated.

GOVERNMENT RECORDS SEARCHED / DATA CURRENCY TRACKING

Date of Government Version: 10/19/2006
Date Data Arrived at EDR: 03/01/2007
Date Made Active in Reports: 04/10/2007
Number of Days to Update: 40

Source: Environmental Protection Agency
Telephone: 202-564-2501
Last EDR Contact: 12/17/2008
Next Scheduled EDR Contact: 03/17/2008
Data Release Frequency: No Update Planned

DOT OPS: Incident and Accident Data

Department of Transportation, Office of Pipeline Safety Incident and Accident data.

Date of Government Version: 07/01/2019
Date Data Arrived at EDR: 07/31/2019
Date Made Active in Reports: 10/24/2019
Number of Days to Update: 85

Source: Department of Transportation, Office of Pipeline Safety
Telephone: 202-366-4595
Last EDR Contact: 10/29/2019
Next Scheduled EDR Contact: 02/10/2020
Data Release Frequency: Quarterly

CONSENT: Superfund (CERCLA) Consent Decrees

Major legal settlements that establish responsibility and standards for cleanup at NPL (Superfund) sites. Released periodically by United States District Courts after settlement by parties to litigation matters.

Date of Government Version: 06/30/2019
Date Data Arrived at EDR: 07/16/2019
Date Made Active in Reports: 10/02/2019
Number of Days to Update: 78

Source: Department of Justice, Consent Decree Library
Telephone: Varies
Last EDR Contact: 10/02/2019
Next Scheduled EDR Contact: 01/20/2020
Data Release Frequency: Varies

BRS: Biennial Reporting System

The Biennial Reporting System is a national system administered by the EPA that collects data on the generation and management of hazardous waste. BRS captures detailed data from two groups: Large Quantity Generators (LQG) and Treatment, Storage, and Disposal Facilities.

Date of Government Version: 12/31/2015
Date Data Arrived at EDR: 02/22/2017
Date Made Active in Reports: 09/28/2017
Number of Days to Update: 218

Source: EPA/NTIS
Telephone: 800-424-9346
Last EDR Contact: 12/16/2019
Next Scheduled EDR Contact: 01/06/2020
Data Release Frequency: Biennially

INDIAN RESERV: Indian Reservations

This map layer portrays Indian administered lands of the United States that have any area equal to or greater than 640 acres.

Date of Government Version: 12/31/2014
Date Data Arrived at EDR: 07/14/2015
Date Made Active in Reports: 01/10/2017
Number of Days to Update: 546

Source: USGS
Telephone: 202-208-3710
Last EDR Contact: 10/06/2019
Next Scheduled EDR Contact: 01/19/2020
Data Release Frequency: Semi-Annually

FUSRAP: Formerly Utilized Sites Remedial Action Program

DOE established the Formerly Utilized Sites Remedial Action Program (FUSRAP) in 1974 to remediate sites where radioactive contamination remained from Manhattan Project and early U.S. Atomic Energy Commission (AEC) operations.

Date of Government Version: 08/08/2017
Date Data Arrived at EDR: 09/11/2018
Date Made Active in Reports: 09/14/2018
Number of Days to Update: 3

Source: Department of Energy
Telephone: 202-586-3559
Last EDR Contact: 11/04/2019
Next Scheduled EDR Contact: 02/17/2020
Data Release Frequency: Varies

UMTRA: Uranium Mill Tailings Sites

Uranium ore was mined by private companies for federal government use in national defense programs. When the mills shut down, large piles of the sand-like material (mill tailings) remain after uranium has been extracted from the ore. Levels of human exposure to radioactive materials from the piles are low; however, in some cases tailings were used as construction materials before the potential health hazards of the tailings were recognized.

GOVERNMENT RECORDS SEARCHED / DATA CURRENCY TRACKING

Date of Government Version: 08/01/2019
Date Data Arrived at EDR: 08/21/2019
Date Made Active in Reports: 11/11/2019
Number of Days to Update: 82

Source: Department of Energy
Telephone: 505-845-0011
Last EDR Contact: 11/15/2019
Next Scheduled EDR Contact: 03/02/2020
Data Release Frequency: Varies

LEAD SMELTER 1: Lead Smelter Sites

A listing of former lead smelter site locations.

Date of Government Version: 10/25/2019
Date Data Arrived at EDR: 11/07/2019
Date Made Active in Reports: 11/20/2019
Number of Days to Update: 13

Source: Environmental Protection Agency
Telephone: 703-603-8787
Last EDR Contact: 12/09/2019
Next Scheduled EDR Contact: 01/13/2020
Data Release Frequency: Varies

LEAD SMELTER 2: Lead Smelter Sites

A listing of former lead smelter site locations.

Date of Government Version: 10/25/2019
Date Data Arrived at EDR: 11/07/2019
Date Made Active in Reports: 11/20/2019
Number of Days to Update: 13

Source: Environmental Protection Agency
Telephone: 703-603-8787
Last EDR Contact: 12/09/2019
Next Scheduled EDR Contact: 01/13/2020
Data Release Frequency: Varies

US AIRS (AFS): Air Facility System Data

A listing of minor source facilities.

Date of Government Version: 10/12/2016
Date Data Arrived at EDR: 10/26/2016
Date Made Active in Reports: 02/03/2017
Number of Days to Update: 100

Source: EPA
Telephone: 202-564-2496
Last EDR Contact: 09/26/2017
Next Scheduled EDR Contact: 01/08/2018
Data Release Frequency: Annually

US AIRS MINOR: Air Facility System Data

A listing of minor source facilities.

Date of Government Version: 10/12/2016
Date Data Arrived at EDR: 10/26/2016
Date Made Active in Reports: 02/03/2017
Number of Days to Update: 100

Source: EPA
Telephone: 202-564-2496
Last EDR Contact: 09/26/2017
Next Scheduled EDR Contact: 01/08/2018
Data Release Frequency: Annually

MINES VIOLATIONS: Active Mines & Mineral Plants Database Listing

Active Mines and Mineral Processing Plant operations for commodities monitored by the Minerals Information Team of the USGS.

Date of Government Version: 04/14/2011
Date Data Arrived at EDR: 06/08/2011
Date Made Active in Reports: 09/13/2011
Number of Days to Update: 97

Source: USGS
Telephone: 703-648-7709
Last EDR Contact: 11/22/2019
Next Scheduled EDR Contact: 03/09/2020
Data Release Frequency: Varies

US MINES: Active Mines & Mineral Plants Database Listing

Active Mines and Mineral Processing Plant operations for commodities monitored by the Minerals Information Team of the USGS.

Date of Government Version: 04/14/2011
Date Data Arrived at EDR: 06/08/2011
Date Made Active in Reports: 09/13/2011
Number of Days to Update: 97

Source: USGS
Telephone: 703-648-7709
Last EDR Contact: 11/22/2019
Next Scheduled EDR Contact: 03/09/2020
Data Release Frequency: Varies

GOVERNMENT RECORDS SEARCHED / DATA CURRENCY TRACKING

US MINES 2: Active Mines & Mineral Plants Database Listing

Active Mines and Mineral Processing Plant operations for commodities monitored by the Minerals Information Team of the USGS.

Date of Government Version: 04/14/2011	Source: USGS
Date Data Arrived at EDR: 06/08/2011	Telephone: 703-648-7709
Date Made Active in Reports: 09/13/2011	Last EDR Contact: 11/22/2019
Number of Days to Update: 97	Next Scheduled EDR Contact: 03/09/2020
	Data Release Frequency: Varies

US MINES 3: Active Mines & Mineral Plants Database Listing

Active Mines and Mineral Processing Plant operations for commodities monitored by the Minerals Information Team of the USGS.

Date of Government Version: 04/14/2011	Source: USGS
Date Data Arrived at EDR: 06/08/2011	Telephone: 703-648-7709
Date Made Active in Reports: 09/13/2011	Last EDR Contact: 11/22/2019
Number of Days to Update: 97	Next Scheduled EDR Contact: 03/09/2020
	Data Release Frequency: Varies

ABANDONED MINES: Abandoned Mines

An inventory of land and water impacted by past mining (primarily coal mining) is maintained by OSMRE to provide information needed to implement the Surface Mining Control and Reclamation Act of 1977 (SMCRA). The inventory contains information on the location, type, and extent of AML impacts, as well as, information on the cost associated with the reclamation of those problems. The inventory is based upon field surveys by State, Tribal, and OSMRE program officials. It is dynamic to the extent that it is modified as new problems are identified and existing problems are reclaimed.

Date of Government Version: 09/10/2019	Source: Department of Interior
Date Data Arrived at EDR: 09/10/2019	Telephone: 202-208-2609
Date Made Active in Reports: 10/17/2019	Last EDR Contact: 12/04/2019
Number of Days to Update: 37	Next Scheduled EDR Contact: 03/23/2020
	Data Release Frequency: Quarterly

FINDS: Facility Index System/Facility Registry System

Facility Index System. FINDS contains both facility information and 'pointers' to other sources that contain more detail. EDR includes the following FINDS databases in this report: PCS (Permit Compliance System), AIRS (Aerometric Information Retrieval System), DOCKET (Enforcement Docket used to manage and track information on civil judicial enforcement cases for all environmental statutes), FURS (Federal Underground Injection Control), C-DOCKET (Criminal Docket System used to track criminal enforcement actions for all environmental statutes), FFIS (Federal Facilities Information System), STATE (State Environmental Laws and Statutes), and PADS (PCB Activity Data System).

Date of Government Version: 08/12/2019	Source: EPA
Date Data Arrived at EDR: 09/04/2019	Telephone: (312) 353-2000
Date Made Active in Reports: 12/03/2019	Last EDR Contact: 12/04/2019
Number of Days to Update: 90	Next Scheduled EDR Contact: 03/16/2020
	Data Release Frequency: Quarterly

ECHO: Enforcement & Compliance History Information

ECHO provides integrated compliance and enforcement information for about 800,000 regulated facilities nationwide.

Date of Government Version: 07/06/2019	Source: Environmental Protection Agency
Date Data Arrived at EDR: 07/09/2019	Telephone: 202-564-2280
Date Made Active in Reports: 10/02/2019	Last EDR Contact: 10/08/2019
Number of Days to Update: 85	Next Scheduled EDR Contact: 01/20/2020
	Data Release Frequency: Quarterly

DOCKET HWC: Hazardous Waste Compliance Docket Listing

A complete list of the Federal Agency Hazardous Waste Compliance Docket Facilities.

GOVERNMENT RECORDS SEARCHED / DATA CURRENCY TRACKING

Date of Government Version: 05/31/2018
Date Data Arrived at EDR: 07/26/2018
Date Made Active in Reports: 10/05/2018
Number of Days to Update: 71

Source: Environmental Protection Agency
Telephone: 202-564-0527
Last EDR Contact: 11/20/2019
Next Scheduled EDR Contact: 03/09/2020
Data Release Frequency: Varies

UXO: Unexploded Ordnance Sites

A listing of unexploded ordnance site locations

Date of Government Version: 12/31/2017
Date Data Arrived at EDR: 01/17/2019
Date Made Active in Reports: 04/01/2019
Number of Days to Update: 74

Source: Department of Defense
Telephone: 703-704-1564
Last EDR Contact: 10/10/2019
Next Scheduled EDR Contact: 01/27/2020
Data Release Frequency: Varies

FUELS PROGRAM: EPA Fuels Program Registered Listing

This listing includes facilities that are registered under the Part 80 (Code of Federal Regulations) EPA Fuels Programs. All companies now are required to submit new and updated registrations.

Date of Government Version: 08/19/2019
Date Data Arrived at EDR: 08/20/2019
Date Made Active in Reports: 11/11/2019
Number of Days to Update: 83

Source: EPA
Telephone: 800-385-6164
Last EDR Contact: 11/19/2019
Next Scheduled EDR Contact: 03/02/2020
Data Release Frequency: Quarterly

Other Ascertainable Records

IN AIRS: Permitted Sources & Emissions Listing

Current permitted sources and emissions inventory information.

Date of Government Version: 12/31/2017
Date Data Arrived at EDR: 07/17/2019
Date Made Active in Reports: 09/20/2019
Number of Days to Update: 65

Source: Department of Environmental Management
Telephone: 317-233-0185
Last EDR Contact: 10/04/2019
Next Scheduled EDR Contact: 01/13/2020
Data Release Frequency: Varies

IN ASBESTOS: Asbestos Notification Listing

A listing of asbestos notification site locations.

Date of Government Version: 07/25/2019
Date Data Arrived at EDR: 08/20/2019
Date Made Active in Reports: 10/03/2019
Number of Days to Update: 44

Source: Department of Environmental Management
Telephone: 317-233-0178
Last EDR Contact: 10/28/2019
Next Scheduled EDR Contact: 02/10/2020
Data Release Frequency: Varies

IN BULK: Registered Bulk Fertilizer and Pesticide Storage Facilities

A listing of registered dry or liquid bulk fertilizer and pesticide storage facilities.

Date of Government Version: 05/01/2019
Date Data Arrived at EDR: 05/07/2019
Date Made Active in Reports: 07/02/2019
Number of Days to Update: 56

Source: Office of Indiana State Chemist
Telephone: 765-494-0579
Last EDR Contact: 10/28/2019
Next Scheduled EDR Contact: 02/10/2020
Data Release Frequency: Varies

IN CFO: Confined Feeding Operations

This dataset consists of Confined Feeding Operations - i.e. A swine, chicken, turkey, beef or dairy agri-business that has large enough numbers of animals that IDEM regulates for environmental concerns, as defined by IC 13-18-10 of the Indiana Code.

GOVERNMENT RECORDS SEARCHED / DATA CURRENCY TRACKING

Date of Government Version: 11/09/2018
Date Data Arrived at EDR: 04/03/2019
Date Made Active in Reports: 05/01/2019
Number of Days to Update: 28

Source: Department of Environmental Management
Telephone: 317-232-8726
Last EDR Contact: 10/04/2019
Next Scheduled EDR Contact: 01/13/2020
Data Release Frequency: No Update Planned

IN COAL ASH: Coal Ash Disposal Sites

A listing of coal ash disposal site locations.

Date of Government Version: 11/19/2016
Date Data Arrived at EDR: 01/04/2017
Date Made Active in Reports: 01/20/2017
Number of Days to Update: 16

Source: Department of Environmental Management
Telephone: 317-233-4624
Last EDR Contact: 12/05/2019
Next Scheduled EDR Contact: 03/23/2020
Data Release Frequency: Varies

IN DRYCLEANERS: Drycleaner Facility Listing

A list of drycleaners involved in the Indiana 5-Star Environmental Recognition Program. It is a voluntary program that ranks participating drycleaners on a scale of one to five stars. The program recognizes those drycleaners willing to do more for the environment and worker safety than the rules require. These drycleaners are going above and beyond the rules to protect the environment, their employees and their neighbors and customers.

Date of Government Version: 10/17/2017
Date Data Arrived at EDR: 03/13/2018
Date Made Active in Reports: 04/18/2018
Number of Days to Update: 36

Source: Department of Environmental Management
Telephone: 800-988-7901
Last EDR Contact: 12/05/2019
Next Scheduled EDR Contact: 03/23/2020
Data Release Frequency: Varies

IN Financial Assurance 1: Financial Assurance Information Listing

Financial assurance information.

Date of Government Version: 10/15/2019
Date Data Arrived at EDR: 10/16/2019
Date Made Active in Reports: 12/10/2019
Number of Days to Update: 55

Source: Department of Environmental Management
Telephone: 317-233-1052
Last EDR Contact: 10/09/2019
Next Scheduled EDR Contact: 01/13/2020
Data Release Frequency: Varies

IN Financial Assurance 2: Financial Assurance Information Listing

Financial assurance information for solid waste facilities. Financial assurance is intended to ensure that resources are available to pay for the cost of closure, post-closure care, and corrective measures if the owner or operator of a regulated facility is unable or unwilling to pay.

Date of Government Version: 10/15/2019
Date Data Arrived at EDR: 10/16/2019
Date Made Active in Reports: 12/10/2019
Number of Days to Update: 55

Source: Department of Environmental Management
Telephone: 317-233-1052
Last EDR Contact: 10/09/2019
Next Scheduled EDR Contact: 01/13/2020
Data Release Frequency: Varies

IND WASTE: Industrial Waste Sites Listing

The listing contains industrial waste site locations in Indiana, provided by personnel of Indiana Department of Environmental Management, Office of Land Quality.

Date of Government Version: 08/04/2015
Date Data Arrived at EDR: 09/09/2015
Date Made Active in Reports: 10/07/2015
Number of Days to Update: 28

Source: Department of Environmental Management
Telephone: 317-232-8726
Last EDR Contact: 12/04/2019
Next Scheduled EDR Contact: 03/16/2020
Data Release Frequency: Quarterly

IN MANIFEST: Manifest Data

Manifest is a document that lists and tracks hazardous waste from the generator through transporters to a treatment, storage, and disposal facility.

GOVERNMENT RECORDS SEARCHED / DATA CURRENCY TRACKING

Date of Government Version: 12/31/2017
Date Data Arrived at EDR: 04/02/2019
Date Made Active in Reports: 05/01/2019
Number of Days to Update: 29

Source: Department of Environmental Management
Telephone: 317-233-4624
Last EDR Contact: 10/04/2019
Next Scheduled EDR Contact: 01/13/2020
Data Release Frequency: Annually

WI MANIFEST: Manifest Information

Hazardous waste manifest information.

Date of Government Version: 05/31/2018
Date Data Arrived at EDR: 06/19/2019
Date Made Active in Reports: 09/03/2019
Number of Days to Update: 76

Source: Department of Natural Resources
Telephone: N/A
Last EDR Contact: 12/06/2019
Next Scheduled EDR Contact: 03/23/2020
Data Release Frequency: Annually

MN MANIFEST: Hazardous Waste Manifest Data

Hazardous waste manifest data.

Date of Government Version: 06/30/2016
Date Data Arrived at EDR: 02/07/2017
Date Made Active in Reports: 04/05/2017
Number of Days to Update: 57

Source: Pollution Control Agency
Telephone: 651-296-7258
Last EDR Contact: 12/13/2019
Next Scheduled EDR Contact: 03/23/2020
Data Release Frequency: Annually

IN NPDES: NPDES Permit Listing

A listing of active NPDES Permit Section facility locations.

Date of Government Version: 10/02/2019
Date Data Arrived at EDR: 10/08/2019
Date Made Active in Reports: 12/05/2019
Number of Days to Update: 58

Source: Department of Environmental Management
Telephone: 317-233-0676
Last EDR Contact: 10/08/2019
Next Scheduled EDR Contact: 01/20/2020
Data Release Frequency: Varies

IN OISC: Office of Indiana State Chemist Database

Restricted use pesticide dealers and pesticide & fertilizer applicators.

Date of Government Version: 09/16/2019
Date Data Arrived at EDR: 09/16/2019
Date Made Active in Reports: 11/20/2019
Number of Days to Update: 65

Source: Office of Indiana State Chemist & Seed
Telephone: 765-494-1492
Last EDR Contact: 09/16/2019
Next Scheduled EDR Contact: 12/30/2019
Data Release Frequency: Quarterly

IN TIER 2: Tier 2 Facility Listing

A listing of facilities which store or manufacture hazardous materials that submit a chemical inventory report.

Date of Government Version: 12/31/2018
Date Data Arrived at EDR: 05/03/2019
Date Made Active in Reports: 07/03/2019
Number of Days to Update: 61

Source: Department of Environmental Management
Telephone: 317-233-0066
Last EDR Contact: 11/20/2019
Next Scheduled EDR Contact: 03/09/2020
Data Release Frequency: Varies

IN UIC: UIC Site Listing

A listing of class II well locations

Date of Government Version: 08/26/2019
Date Data Arrived at EDR: 08/27/2019
Date Made Active in Reports: 10/03/2019
Number of Days to Update: 37

Source: Department of Natural Resources
Telephone: 317-232-0045
Last EDR Contact: 11/22/2019
Next Scheduled EDR Contact: 03/09/2020
Data Release Frequency: Varies

GOVERNMENT RECORDS SEARCHED / DATA CURRENCY TRACKING

MINES MRDS: Mineral Resources Data System Mineral Resources Data System

Date of Government Version: 04/06/2018	Source: USGS
Date Data Arrived at EDR: 10/21/2019	Telephone: 703-648-6533
Date Made Active in Reports: 10/24/2019	Last EDR Contact: 11/22/2019
Number of Days to Update: 3	Next Scheduled EDR Contact: 03/09/2020
	Data Release Frequency: Varies

EDR MGP: EDR Proprietary Manufactured Gas Plants

The EDR Proprietary Manufactured Gas Plant Database includes records of coal gas plants (manufactured gas plants) compiled by EDR's researchers. Manufactured gas sites were used in the United States from the 1800's to 1950's to produce a gas that could be distributed and used as fuel. These plants used whale oil, rosin, coal, or a mixture of coal, oil, and water that also produced a significant amount of waste. Many of the byproducts of the gas production, such as coal tar (oily waste containing volatile and non-volatile chemicals), sludges, oils and other compounds are potentially hazardous to human health and the environment. The byproduct from this process was frequently disposed of directly at the plant site and can remain or spread slowly, serving as a continuous source of soil and groundwater contamination.

Date of Government Version: N/A	Source: EDR, Inc.
Date Data Arrived at EDR: N/A	Telephone: N/A
Date Made Active in Reports: N/A	Last EDR Contact: N/A
Number of Days to Update: N/A	Next Scheduled EDR Contact: N/A
	Data Release Frequency: No Update Planned

EDR Hist Auto: EDR Exclusive Historical Auto Stations

EDR has searched selected national collections of business directories and has collected listings of potential gas station/filling station/service station sites that were available to EDR researchers. EDR's review was limited to those categories of sources that might, in EDR's opinion, include gas station/filling station/service station establishments. The categories reviewed included, but were not limited to gas, gas station, gasoline station, filling station, auto, automobile repair, auto service station, service station, etc. This database falls within a category of information EDR classifies as "High Risk Historical Records", or HRHR. EDR's HRHR effort presents unique and sometimes proprietary data about past sites and operations that typically create environmental concerns, but may not show up in current government records searches.

Date of Government Version: N/A	Source: EDR, Inc.
Date Data Arrived at EDR: N/A	Telephone: N/A
Date Made Active in Reports: N/A	Last EDR Contact: N/A
Number of Days to Update: N/A	Next Scheduled EDR Contact: N/A
	Data Release Frequency: Varies

EDR Hist Cleaner: EDR Exclusive Historical Cleaners

EDR has searched selected national collections of business directories and has collected listings of potential dry cleaner sites that were available to EDR researchers. EDR's review was limited to those categories of sources that might, in EDR's opinion, include dry cleaning establishments. The categories reviewed included, but were not limited to dry cleaners, cleaners, laundry, laundromat, cleaning/laundry, wash & dry etc. This database falls within a category of information EDR classifies as "High Risk Historical Records", or HRHR. EDR's HRHR effort presents unique and sometimes proprietary data about past sites and operations that typically create environmental concerns, but may not show up in current government records searches.

Date of Government Version: N/A	Source: EDR, Inc.
Date Data Arrived at EDR: N/A	Telephone: N/A
Date Made Active in Reports: N/A	Last EDR Contact: N/A
Number of Days to Update: N/A	Next Scheduled EDR Contact: N/A
	Data Release Frequency: Varies

EDR RECOVERED GOVERNMENT ARCHIVES

Exclusive Recovered Govt. Archives

GOVERNMENT RECORDS SEARCHED / DATA CURRENCY TRACKING

IN RGA HWS: Recovered Government Archive State Hazardous Waste Facilities List

The EDR Recovered Government Archive State Hazardous Waste database provides a list of SHWS incidents derived from historical databases and includes many records that no longer appear in current government lists. Compiled from Records formerly available from the Department of Environmental Management in Indiana.

Date of Government Version: N/A	Source: Department of Environmental Management
Date Data Arrived at EDR: 07/01/2013	Telephone: N/A
Date Made Active in Reports: 12/24/2013	Last EDR Contact: 06/01/2012
Number of Days to Update: 176	Next Scheduled EDR Contact: N/A
	Data Release Frequency: Varies

IN RGA LF: Recovered Government Archive Solid Waste Facilities List

The EDR Recovered Government Archive Landfill database provides a list of landfills derived from historical databases and includes many records that no longer appear in current government lists. Compiled from Records formerly available from the Department of Environmental Management in Indiana.

Date of Government Version: N/A	Source: Department of Environmental Management
Date Data Arrived at EDR: 07/01/2013	Telephone: N/A
Date Made Active in Reports: 01/20/2014	Last EDR Contact: 06/01/2012
Number of Days to Update: 203	Next Scheduled EDR Contact: N/A
	Data Release Frequency: Varies

IN RGA LUST: Recovered Government Archive Leaking Underground Storage Tank

The EDR Recovered Government Archive Leaking Underground Storage Tank database provides a list of LUST incidents derived from historical databases and includes many records that no longer appear in current government lists. Compiled from Records formerly available from the Department of Environmental Management in Indiana.

Date of Government Version: N/A	Source: Department of Environmental Management
Date Data Arrived at EDR: 07/01/2013	Telephone: N/A
Date Made Active in Reports: 12/24/2013	Last EDR Contact: 06/01/2012
Number of Days to Update: 176	Next Scheduled EDR Contact: N/A
	Data Release Frequency: Varies

OTHER DATABASE(S)

Depending on the geographic area covered by this report, the data provided in these specialty databases may or may not be complete. For example, the existence of wetlands information data in a specific report does not mean that all wetlands in the area covered by the report are included. Moreover, the absence of any reported wetlands information does not necessarily mean that wetlands do not exist in the area covered by the report.

Oil/Gas Pipelines

Source: PennWell Corporation

Petroleum Bundle (Crude Oil, Refined Products, Petrochemicals, Gas Liquids (LPG/NGL), and Specialty Gases (Miscellaneous)) N = Natural Gas Bundle (Natural Gas, Gas Liquids (LPG/NGL), and Specialty Gases (Miscellaneous)). This map includes information copyrighted by PennWell Corporation. This information is provided on a best effort basis and PennWell Corporation does not guarantee its accuracy nor warrant its fitness for any particular purpose. Such information has been reprinted with the permission of PennWell.

Electric Power Transmission Line Data

Source: PennWell Corporation

This map includes information copyrighted by PennWell Corporation. This information is provided on a best effort basis and PennWell Corporation does not guarantee its accuracy nor warrant its fitness for any particular purpose. Such information has been reprinted with the permission of PennWell.

Sensitive Receptors: There are individuals deemed sensitive receptors due to their fragile immune systems and special sensitivity to environmental discharges. These sensitive receptors typically include the elderly, the sick, and children. While the location of all sensitive receptors cannot be determined, EDR indicates those buildings and facilities - schools, daycares, hospitals, medical centers, and nursing homes - where individuals who are sensitive receptors are likely to be located.

AHA Hospitals:

Source: American Hospital Association, Inc.

Telephone: 312-280-5991

The database includes a listing of hospitals based on the American Hospital Association's annual survey of hospitals.

GOVERNMENT RECORDS SEARCHED / DATA CURRENCY TRACKING

Medical Centers: Provider of Services Listing

Source: Centers for Medicare & Medicaid Services

Telephone: 410-786-3000

A listing of hospitals with Medicare provider number, produced by Centers of Medicare & Medicaid Services, a federal agency within the U.S. Department of Health and Human Services.

Nursing Homes

Source: National Institutes of Health

Telephone: 301-594-6248

Information on Medicare and Medicaid certified nursing homes in the United States.

Public Schools

Source: National Center for Education Statistics

Telephone: 202-502-7300

The National Center for Education Statistics' primary database on elementary and secondary public education in the United States. It is a comprehensive, annual, national statistical database of all public elementary and secondary schools and school districts, which contains data that are comparable across all states.

Private Schools

Source: National Center for Education Statistics

Telephone: 202-502-7300

The National Center for Education Statistics' primary database on private school locations in the United States.

Daycare Centers: Child Care Listing

Source: Family & Social Services Administration

Telephone: 317-232-4740

Flood Zone Data: This data was obtained from the Federal Emergency Management Agency (FEMA). It depicts 100-year and 500-year flood zones as defined by FEMA. It includes the National Flood Hazard Layer (NFHL) which incorporates Flood Insurance Rate Map (FIRM) data and Q3 data from FEMA in areas not covered by NFHL.

Source: FEMA

Telephone: 877-336-2627

Date of Government Version: 2003, 2015

NWI: National Wetlands Inventory. This data, available in select counties across the country, was obtained by EDR in 2002, 2005 and 2010 from the U.S. Fish and Wildlife Service.

State Wetlands Data: Wetland Inventory

Source: US Fish & Wildlife Service



Telephone: 703-358-2171

STREET AND ADDRESS INFORMATION

© 2015 TomTom North America, Inc. All rights reserved. This material is proprietary and the subject of copyright protection and other intellectual property rights owned by or licensed to Tele Atlas North America, Inc. The use of this material is subject to the terms of a license agreement. You will be held liable for any unauthorized copying or disclosure of this material.

EDR DataMap® Well Search

11206398

-  Listed Water Wells
-  Study Boundary
-  Roads
-  Major Roads
-  Waterways
-  Railroads
-  Contour Lines
-  Fault Lines
-  Water
-  Superfund Sites
-  100-Yr Flood Zones
-  Wetlands

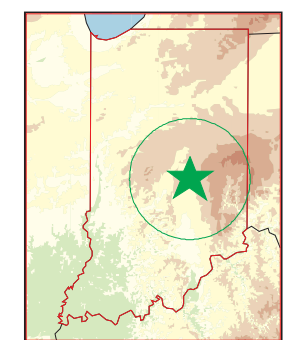
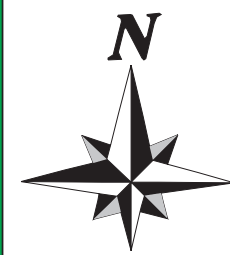
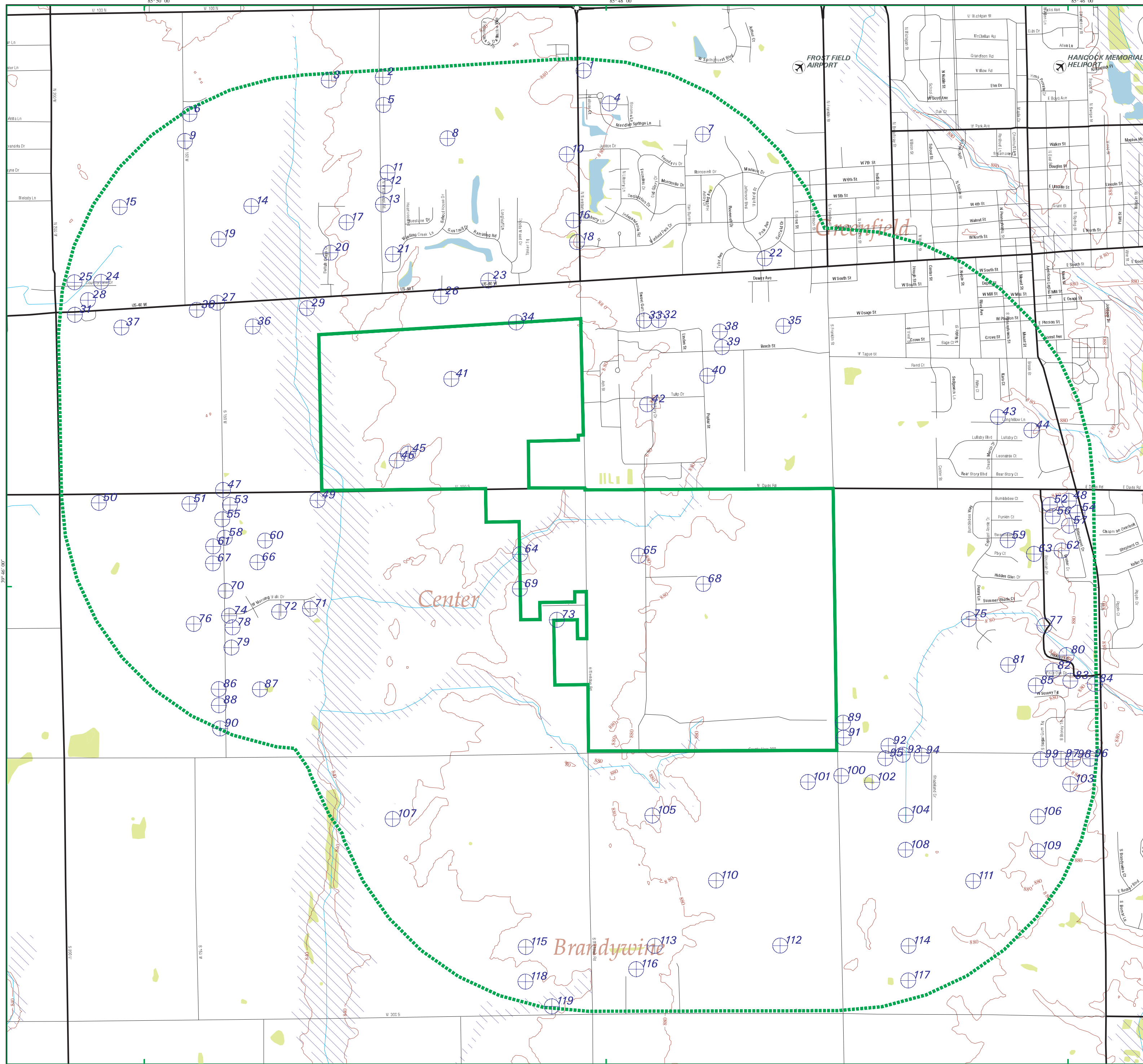

Greenfield, IN

0 1/4 1/2



Scale in Miles



11206398

Greenfield, IN 46140

Inquiry Number: 5908924.3w

December 17, 2019

EDR DataMap™ Well Search Report



6 Armstrong Road, 4th floor
Shelton, CT 06484
Toll Free: 800.352.0050
www.edrnet.com

Thank you for your business.
Please contact EDR at 1-800-352-0050
with any questions or comments.

Disclaimer - Copyright and Trademark Notice

This Report contains certain information obtained from a variety of public and other sources reasonably available to Environmental Data Resources, Inc. It cannot be concluded from this Report that coverage information for the target and surrounding properties does not exist from other sources. **NO WARRANTY EXPRESSED OR IMPLIED, IS MADE WHATSOEVER IN CONNECTION WITH THIS REPORT. ENVIRONMENTAL DATA RESOURCES, INC. SPECIFICALLY DISCLAIMS THE MAKING OF ANY SUCH WARRANTIES, INCLUDING WITHOUT LIMITATION, MERCHANTABILITY OR FITNESS FOR A PARTICULAR USE OR PURPOSE. ALL RISK IS ASSUMED BY THE USER. IN NO EVENT SHALL ENVIRONMENTAL DATA RESOURCES, INC. BE LIABLE TO ANYONE, WHETHER ARISING OUT OF ERRORS OR OMISSIONS, NEGLIGENCE, ACCIDENT OR ANY OTHER CAUSE, FOR ANY LOSS OF DAMAGE, INCLUDING, WITHOUT LIMITATION, SPECIAL, INCIDENTAL, CONSEQUENTIAL, OR EXEMPLARY DAMAGES. ANY LIABILITY ON THE PART OF ENVIRONMENTAL DATA RESOURCES, INC. IS STRICTLY LIMITED TO A REFUND OF THE AMOUNT PAID FOR THIS REPORT.** Purchaser accepts this Report "AS IS". Any analyses, estimates, ratings, environmental risk levels or risk codes provided in this Report are provided for illustrative purposes only, and are not intended to provide, nor should they be interpreted as providing any facts regarding, or prediction or forecast of, any environmental risk for any property. Only a Phase I Environmental Site Assessment performed by an environmental professional can provide information regarding the environmental risk for any property. Additionally, the information provided in this Report is not to be construed as legal advice.

Copyright 2019 by Environmental Data Resources, Inc. All rights reserved. Reproduction in any media or format, in whole or in part, of any report or map of Environmental Data Resources, Inc., or its affiliates, is prohibited without prior written permission.

EDR and its logos (including Sanborn and Sanborn Map) are trademarks of Environmental Data Resources, Inc. or its affiliates. All other trademarks used herein are the property of their respective owners.

GEOCHECK VERSION 2.1 SUMMARY

FEDERAL DATABASE WELL INFORMATION

MAP ID	WELL ID
2	USGS40000306987
35	USGS40000309036
93	USGS40000306980

STATE WATER WELL INFORMATION

MAP ID	WELL ID
1	INDNR4000203661
2	INDNR4000199961
3	INDNR4000199472
4	INDNR4000203354
5	INDNR4000199448
5	INLIT2000033932
6	INDNR4000199561
6	INLIT2000033914
6	INDNR4000199450
6	INLIT2000033897
7	INDNR4000203360
8	INDNR4000199499
8	INDNR4000199824
8	INDNR4000199717
8	INDNR4000200065
8	INDNR4000200212
8	INDNR4000199941
8	INDNR4000199965
9	INDNR4000199560
9	INDNR4000199387
9	INDNR4000199959
9	INDNR4000199606
9	INDNR4000200059
9	INDNR4000200179
9	INDNR4000200046
9	INDNR4000200048
10	INDNR4000203406
10	INLIT2000033777
10	INDNR4000203679
10	INDNR4000203525
10	INLIT2000033744
11	INDNR4000199876
12	INDNR4000199670
12	INLIT2000033647
13	INDNR4000199957
13	INDNR4000199827
13	INDNR4000199823
13	INDNR4000200079
13	INDNR4000199605
13	INDNR4000199828
14	INDNR4000200092
15	INDNR4000199608
15	INDNR4000199617
16	INDNR4000203714
17	INDNR4000200016

GEOCHECK VERSION 2.1 SUMMARY

STATE WATER WELL INFORMATION

MAP ID	WELL ID
17	INLIT2000033536
18	INDNR4000203480
18	INLIT2000033496
19	INDNR4000200077
18	INDNR4000203709
18	INLIT2000033472
18	INDNR4000203404
18	INLIT2000033447
20	INDNR4000199777
21	INDNR4000200234
22	INDNR4000203472
22	INLIT2000033431
23	INDNR4000199567
23	INLIT2000033375
24	INDNR4000199785
25	INDNR4000199809
26	INDNR4000200117
26	INLIT2000033341
27	INDNR4000200057
28	INDNR4000199494
28	INDNR4000199839
28	INDNR4000200045
28	INDNR4000199954
28	INDNR4000200061
27	INDNR4000199795
27	INLIT2000033312
29	INDNR4000200231
29	INLIT2000033307
30	INDNR4000200029
30	INLIT2000033301
31	INDNR4000199570
32	INDNR4000203660
32	INLIT2000033263
33	INDNR4000203452
34	INDNR4000203467
36	INDNR4000199886
37	INDNR4000199822
37	INDNR4000199833
37	INDNR4000199720
37	INDNR4000199618
37	INDNR4000199715
37	INDNR4000199840
37	INDNR4000200050
37	INDNR4000200150
37	INDNR4000200151
37	INDNR4000199937
37	INDNR4000199948
37	INDNR4000199982
38	INDNR4000203600
38	INLIT2000033236
38	INDNR4000203594
38	INLIT2000033222
39	INDNR4000203662
39	INLIT2000033174

GEOCHECK VERSION 2.1 SUMMARY

STATE WATER WELL INFORMATION

MAP ID	WELL ID
40	INDNR4000203552
40	INDNR4000203577
41	INDNR4000199872
42	INDNR4000203322
42	INDNR4000203593
42	INLIT2000032976
42	INLIT2000032975
43	INDNR4000203386
44	INDNR4000077372
45	INDNR4000076324
45	INLIT2000032826
46	INDNR4000076369
46	INDNR4000076296
46	INLIT2000032793
47	INDNR4000076470
48	INDNR4000078125
48	INLIT2000032674
49	INDNR4000076368
49	INLIT2000032653
50	INDNR4000076301
50	INLIT2000032627
51	INDNR4000076396
51	INLIT2000032622
52	INDNR4000077433
52	INDNR4000078053
53	INDNR4000076531
48	INDNR4000077616
48	INLIT2000032612
54	INDNR4000077513
54	INLIT2000032583
55	INDNR4000076519
55	INDNR4000076471
56	INDNR4000077892
56	INDNR4000077514
56	INLIT2000032561
56	INLIT2000032560
55	INDNR4000076473
55	INLIT2000032555
57	INDNR4000077643
57	INDNR4000077351
57	INDNR4000077349
57	INDNR4000077834
57	INDNR4000077942
57	INDNR4000077730
57	INDNR4000077744
57	INDNR4000077352
55	INDNR4000076501
55	INLIT2000032531
55	INDNR4000076379
55	INDNR4000076415
57	INDNR4000078110
57	INLIT2000032507
58	INDNR4000076345
58	INDNR4000076538

GEOCHECK VERSION 2.1 SUMMARY

STATE WATER WELL INFORMATION

<u>MAP ID</u>	<u>WELL ID</u>
58	INLIT2000032487
59	INDNR4000078016
60	INDNR4000076401
59	INLIT2000032483
60	INLIT2000032482
61	INDNR4000076360
61	INLIT2000032461
62	INDNR4000077609
62	INLIT2000032450
63	INDNR4000077350
63	INDNR4000077347
63	INDNR4000077344
63	INDNR4000077431
63	INDNR4000077941
63	INDNR4000078056
63	INDNR4000077538
63	INDNR4000077831
64	INDNR4000077370
65	INDNR4000077386
65	INLIT2000032435
65	INDNR4000077688
65	INLIT2000032425
66	INDNR4000076343
66	INDNR4000076342
66	INDNR4000076340
66	INDNR4000076346
66	INDNR4000076389
66	INDNR4000076388
66	INDNR4000076387
66	INDNR4000076289
66	INDNR4000076288
66	INDNR4000076283
66	INDNR4000076290
66	INDNR4000076310
66	INDNR4000076303
66	INDNR4000076292
66	INDNR4000076414
66	INDNR4000076390
66	INDNR4000076486
66	INDNR4000076485
66	INDNR4000076484
66	INDNR4000076487
66	INDNR4000076521
66	INDNR4000076505
66	INDNR4000076450
66	INDNR4000076417
66	INDNR4000076416
66	INDNR4000076451
66	INDNR4000076488
66	INDNR4000076456
66	INDNR4000076455
67	INDNR4000076472
67	INLIT2000032396
66	INDNR4000076533

GEOCHECK VERSION 2.1 SUMMARY

STATE WATER WELL INFORMATION

<u>MAP ID</u>	<u>WELL ID</u>
66	INLIT2000032379
68	INDNR4000077989
68	INLIT2000032323
69	INDNR4000078094
70	INDNR4000076509
70	INDNR4000076514
71	INDNR4000076452
72	INDNR4000076293
71	INDNR4000076377
73	INDNR4000077472
73	INLIT2000032239
74	INDNR4000076322
75	INDNR4000077646
75	INDNR4000077738
75	INDNR4000077434
75	INDNR4000077354
75	INDNR4000077429
75	INDNR4000077832
75	INDNR4000077947
75	INDNR4000077951
75	INDNR4000078046
75	INDNR4000077837
75	INDNR4000077853
75	INDNR4000077936
76	INDNR4000076339
76	INDNR4000076336
76	INDNR4000076334
76	INDNR4000076408
76	INDNR4000076305
76	INDNR4000076382
76	INDNR4000076410
76	INDNR4000076285
76	INDNR4000076284
76	INDNR4000076282
76	INDNR4000076307
76	INDNR4000076383
76	INDNR4000076286
76	INDNR4000076309
76	INDNR4000076478
76	INDNR4000076476
76	INDNR4000076449
76	INDNR4000076489
76	INDNR4000076508
76	INDNR4000076507
76	INDNR4000076503
76	INDNR4000076440
76	INDNR4000076439
76	INDNR4000076413
76	INDNR4000076441
76	INDNR4000076448
76	INDNR4000076446
76	INDNR4000076445
77	INDNR4000077716
77	INLIT2000032205

GEOCHECK VERSION 2.1 SUMMARY

STATE WATER WELL INFORMATION

MAP ID	WELL ID
73	INDNR4000077687
73	INLIT2000032204
78	INDNR4000076434
79	INDNR4000076355
80	INDNR4000077345
80	INDNR4000078052
80	INDNR4000077642
80	INDNR4000077398
80	INLIT2000032082
81	INDNR4000077905
81	INLIT2000032054
81	INDNR4000078112
81	INLIT2000032028
82	INDNR4000077925
83	INDNR4000077492
83	INLIT2000031960
84	INDNR4000078118
84	INLIT2000031945
85	INDNR4000077535
86	INDNR4000076467
86	INLIT2000031924
87	INDNR4000076331
87	INDNR4000076378
87	INDNR4000076375
87	INDNR4000076520
87	INDNR4000076444
87	INDNR4000076384
88	INDNR4000076497
88	INLIT2000031848
89	INDNR4000077517
89	INLIT2000031781
90	INDNR4000076537
91	INDNR4000077884
91	INLIT2000031743
92	INDNR4000078124
92	INLIT2000031724
94	INDNR4000077481
94	INLIT2000031702
95	INDNR4000077627
95	INDNR4000077586
95	INLIT2000031696
95	INLIT2000031695
96	INDNR4000077606
97	INDNR4000077782
96	INLIT2000031694
97	INLIT2000031692
98	INDNR4000077601
99	INDNR4000077476
98	INLIT2000031691
100	INDNR4000077408
101	INDNR4000077435
102	INDNR4000077933
103	INDNR4000077537
103	INDNR4000077729

GEOCHECK VERSION 2.1 SUMMARY

STATE WATER WELL INFORMATION

MAP ID	WELL ID
104	INDNR4000077741
104	INDNR4000077825
105	INDNR4000077747
106	INDNR4000077822
106	INDNR4000078095
107	INDNR4000076281
107	INDNR4000076341
108	INDNR4000078024
109	INDNR4000077579
110	INDNR4000077946
111	INDNR4000077653
111	INDNR4000077346
111	INDNR4000078076
111	INDNR4000077965
112	INDNR4000077568
113	INDNR4000077851
113	INDNR4000077968
114	INDNR4000077771
115	INDNR4000078078
116	INDNR4000078097
116	INLIT2000031178
117	INDNR4000077630
117	INDNR4000077931
118	INDNR4000077726
119	INDNR4000077385

PUBLIC WATER SUPPLY SYSTEM INFORMATION

NO WELLS FOUND

USGS TOPOGRAPHIC MAP(S)

39085-F7 FOUNTAINTOWN, IN
39085-G7 GREENFIELD, IN

AREA RADON INFORMATION

Federal Area Radon Information for Zip Code: 46140

Number of sites tested: 4

Area	Average Activity	% <4 pCi/L	% 4-20 pCi/L	% >20 pCi/L
Living Area - 1st Floor	1.325 pCi/L	100%	0%	0%
Living Area - 2nd Floor	Not Reported	Not Reported	Not Reported	Not Reported
Basement	9.250 pCi/L	50%	50%	0%

Federal EPA Radon Zone for HANCOCK County: 1

Note: Zone 1 indoor average level > 4 pCi/L.
: Zone 2 indoor average level >= 2 pCi/L and <= 4 pCi/L.
: Zone 3 indoor average level < 2 pCi/L.

GEOCHECK VERSION 2.1 SUMMARY

AREA RADON INFORMATION

Federal Area Radon Information for HANCOCK COUNTY, IN

Number of sites tested: 5

<u>Area</u>	<u>Average Activity</u>	<u>% <4 pCi/L</u>	<u>% 4-20 pCi/L</u>	<u>% >20 pCi/L</u>
Living Area - 1st Floor	1.560 pCi/L	100%	0%	0%
Living Area - 2nd Floor	Not Reported	Not Reported	Not Reported	Not Reported
Basement	7.267 pCi/L	67%	33%	0%

GEOCHECK VERSION 2.1 STATE DATABASE WELL INFORMATION

Water Well Information:

Map ID:	2		
Organization ID:	USGS-IN		
Organization Name:	USGS Indiana Water Science Center		
Monitor Location:	IDEM PESTICIDE SURVEY WELL 132		
Type:	Well		
Description:	EPA NATIONAL PEST. SURVEY, HANCOCK CO. -MRRISCH		
HUC:	05120204	Drainage Area:	Not Reported
Drainage Area Units:	Not Reported	Contrib Drainage Area:	Not Reported
Contrib Drainage Area Unts:	Not Reported	Aquifer:	Not Reported
Formation Type:	Not Reported	Aquifer Type:	Not Reported
Construction Date:	Not Reported	Well Depth:	Not Reported
Well Depth Units:	Not Reported	Well Hole Depth:	Not Reported
Well Hole Depth Units:	Not Reported		

Map ID:	35		
Organization ID:	USGS-IN		
Organization Name:	USGS Indiana Water Science Center		
Monitor Location:	IW-61 GREENFIELD, IND.	Type:	Well
Description:	10/00-DAC C14 POPULATED FROM IN24K-NDX BY LAT-LONG		
HUC:	05120204	Drainage Area:	Not Reported
Drainage Area Units:	Not Reported	Contrib Drainage Area:	Not Reported
Contrib Drainage Area Unts:	Not Reported	Aquifer:	Not Reported
Formation Type:	Not Reported	Aquifer Type:	Not Reported
Construction Date:	Not Reported	Well Depth:	385
Well Depth Units:	ft	Well Hole Depth:	Not Reported
Well Hole Depth Units:	Not Reported		

Map ID:	93		
Organization ID:	USGS-IN		
Organization Name:	USGS Indiana Water Science Center		
Monitor Location:	IDEM PESTICIDE SURVEY WELL 166		
Type:	Well		
Description:	EPA NATIONAL PEST. SURVEY, HANCOCK CO. -MRRISCH		
HUC:	05120204	Drainage Area:	Not Reported
Drainage Area Units:	Not Reported	Contrib Drainage Area:	Not Reported
Contrib Drainage Area Unts:	Not Reported	Aquifer:	Not Reported
Formation Type:	Not Reported	Aquifer Type:	Not Reported
Construction Date:	Not Reported	Well Depth:	Not Reported
Well Depth Units:	Not Reported	Well Hole Depth:	Not Reported
Well Hole Depth Units:	Not Reported		

GEOCHECK VERSION 2.1 STATE DATABASE WELL INFORMATION

Water Well Information:

Map ID:	1	Water-Well Locations in Indiana	
Database:	170040	Aquifer Elevation (ft):	825
Well Reference #:	0	Depth to Bedrock (ft):	0
Bailer Water Production (gal/min):	12	Screen Length (ft):	5
Pump Water Production (gal/min):	20	Well depth (ft):	103
Static Water Level:	RICHARD ELLIS	PLSS Survey Reserve #:	0
Owner:	Not Reported	Drawdown after Bailer:	0
PLSS Reserve Name:	0	Casing Diameter:	40
Hours Bailer Tested:	60	Casing Material:	Not Reported
Casing Length:	0	Grout Method:	Not Reported
Depth to Grout:	0	Depth of Pump Setting:	0
Liner Diameter (in):	10	Hours Tested:	2
Pump Test Drawdown (ft):	3	Date Completed:	01-OCT-74
Screen Diameter (in):	888	Pump Type:	Not Reported
Ground Elevation:	https://secure.in.gov/apps/dnr/water/dnr_waterwell?refNo=170040&_from=SUMMARY&_action=Details		
Report URL:	ils		

Map ID:	2	Water-Well Locations in Indiana	
Database:	160675	Aquifer Elevation (ft):	0
Well Reference #:	5	Depth to Bedrock (ft):	0
Bailer Water Production (gal/min):	0	Screen Length (ft):	2
Pump Water Production (gal/min):	0	Well depth (ft):	69
Static Water Level:	Not Reported	PLSS Survey Reserve #:	0
Owner:	Not Reported	Drawdown after Bailer:	0
PLSS Reserve Name:	1	Casing Diameter:	4
Hours Bailer Tested:	66	Casing Material:	Not Reported
Casing Length:	0	Grout Method:	Not Reported
Depth to Grout:	0	Depth of Pump Setting:	0
Liner Diameter (in):	0	Hours Tested:	0
Pump Test Drawdown (ft):	4	Date Completed:	12-NOV-73
Screen Diameter (in):	0	Pump Type:	Not Reported
Ground Elevation:	https://secure.in.gov/apps/dnr/water/dnr_waterwell?refNo=160675&_from=SUMMARY&_action=Details		
Report URL:	ils		

Map ID:	3	Water-Well Locations in Indiana	
Database:	160680	Aquifer Elevation (ft):	801
Well Reference #:	10	Depth to Bedrock (ft):	0
Bailer Water Production (gal/min):	0	Screen Length (ft):	0
Pump Water Production (gal/min):	22	Well depth (ft):	64
Static Water Level:	CHARLES BODKIN	PLSS Survey Reserve #:	0
Owner:	Not Reported	Drawdown after Bailer:	1
PLSS Reserve Name:	1	Casing Diameter:	4
Hours Bailer Tested:	0	Casing Material:	Not Reported
Casing Length:	0	Grout Method:	Not Reported
Depth to Grout:	0	Depth of Pump Setting:	0
Liner Diameter (in):	0	Hours Tested:	0
Pump Test Drawdown (ft):	0	Date Completed:	09-SEP-75
Screen Diameter (in):	3	Pump Type:	Not Reported
Ground Elevation:	865	https://secure.in.gov/apps/dnr/water/dnr_waterwell?refNo=160680&_from=SUMMARY&_action=Details	
Report URL:	ils		

GEOCHECK VERSION 2.1 STATE DATABASE WELL INFORMATION

Database:	Water-Well Locations in Indiana		
Well Reference #:	170045	Aquifer Elevation (ft):	0
Bailer Water Production (gal/min):	0	Depth to Bedrock (ft):	0
Pump Water Production (gal/min):	15	Screen Length (ft):	5
Static Water Level:	0	Well depth (ft):	63
Owner:	RICHARD ELLIS	PLSS Survey Reserve #:	0
PLSS Reserve Name:	Not Reported	Drawdown after Bailer:	0
Hours Bailer Tested:	0	Casing Diameter:	4
Casing Length:	63	Casing Material:	Not Reported
Depth to Grout:	0	Grout Method:	Not Reported
Liner Diameter (in):	0	Depth of Pump Setting:	0
Pump Test Drawdown (ft):	15	Hours Tested:	2
Screen Diameter (in):	3	Date Completed:	01-JUN-74
Ground Elevation:	885	Pump Type:	Not Reported
Report URL:	https://secure.in.gov/apps/dnr/water/dnr_waterwell?refNo=170045&_from=SUMMARY&_action=Details		

Map ID:	5		
Database:	Water-Well Locations in Indiana		
Well Reference #:	160695	Aquifer Elevation (ft):	800
Bailer Water Production (gal/min):	0	Depth to Bedrock (ft):	0
Pump Water Production (gal/min):	60	Screen Length (ft):	3
Static Water Level:	30	Well depth (ft):	65
Owner:	RAYMOND MACK	PLSS Survey Reserve #:	0
PLSS Reserve Name:	Not Reported	Drawdown after Bailer:	0
Hours Bailer Tested:	0	Casing Diameter:	4
Casing Length:	62	Casing Material:	Not Reported
Depth to Grout:	0	Grout Method:	Not Reported
Liner Diameter (in):	0	Depth of Pump Setting:	0
Pump Test Drawdown (ft):	0	Hours Tested:	1
Screen Diameter (in):	4	Date Completed:	24-JUN-74
Ground Elevation:	865	Pump Type:	Not Reported
Report URL:	https://secure.in.gov/apps/dnr/water/dnr_waterwell?refNo=160695&_from=SUMMARY&_action=Details		

Map ID:	5		
Database:	Water Wells Database	iLITH ID:	65001
Agency ID:	160695	Elevation (ft):	865
Lithologic Total Depth:	65	Drilled Depth:	65
Static Water Depth:	30	Completion Date:	1974-06-24 00:00:00
Driller:	Wallace Well Drilling Service		
Record Source:	IDNR	Bedrock Depth:	0

Map ID:	6		
Database:	Water-Well Locations in Indiana		
Well Reference #:	172544	Aquifer Elevation (ft):	765
Bailer Water Production (gal/min):	10	Depth to Bedrock (ft):	0
Pump Water Production (gal/min):	0	Screen Length (ft):	5
Static Water Level:	30	Well depth (ft):	95
Owner:	W.F. MANORS	PLSS Survey Reserve #:	0
PLSS Reserve Name:	Not Reported	Drawdown after Bailer:	5
Hours Bailer Tested:	2	Casing Diameter:	4
Casing Length:	0	Casing Material:	Not Reported

GEOCHECK VERSION 2.1 STATE DATABASE WELL INFORMATION

Depth to Grout:	0	Grout Method:	Not Reported
Liner Diameter (in):	0	Depth of Pump Setting:	0
Pump Test Drawdown (ft):	0	Hours Tested:	0
Screen Diameter (in):	3	Date Completed:	01-JUN-66
Ground Elevation:	860	Pump Type:	Not Reported
Report URL:	https://secure.in.gov/apps/dnr/water/dnr_waterwell?refNo=172544&_from=SUMMARY&_action=Details		

Map ID:	6	Database:	Water Wells Database	iLITH ID:	68849
Agency ID:	172544	Lithologic Total Depth:	95	Elevation (ft):	860
Static Water Depth:	30	Drilled Depth:	95	Completion Date:	1966-06-01 00:00:00
Driller:	Wilson - Jim - Well Drilling	Completion Date:	1966-06-01 00:00:00	Bedrock Depth:	0
Record Source:	IDNR				

Map ID:	6	Database:	Water-Well Locations in Indiana	Aquifer Elevation (ft):	778
Well Reference #:	172559	Bailer Water Production (gal/min):	0	Depth to Bedrock (ft):	0
Pump Water Production (gal/min):	35	Pump Water Production (gal/min):	35	Screen Length (ft):	4.5
Static Water Level:	0	Static Water Level:	0	Well depth (ft):	77
Owner:	JOSEPH SCHENKEL-BEST CONST.				
PLSS Survey Reserve #:	0	PLSS Reserve Name:	Not Reported		
Drawdown after Bailer:	0	Hours Bailer Tested:	0		
Casing Diameter:	4.5	Casing Length:	75		
Casing Material:	Not Reported	Depth to Grout:	0		
Grout Method:	Not Reported	Liner Diameter (in):	4		
Depth of Pump Setting:	0	Pump Test Drawdown (ft):	18		
Hours Tested:	3	Screen Diameter (in):	3		
Date Completed:	18-AUG-61	Ground Elevation:	855		
Pump Type:	Not Reported				
Report URL:	https://secure.in.gov/apps/dnr/water/dnr_waterwell?refNo=172559&_from=SUMMARY&_action=Details				

Map ID:	6	Database:	Water Wells Database	iLITH ID:	68852
Agency ID:	172559	Elevation (ft):	855		
Lithologic Total Depth:	77	Drilled Depth:	77		
Static Water Depth:	0	Completion Date:	1961-08-18 00:00:00		
Driller:	Overleese Water Service	Record Source:	IDNR		
Bedrock Depth:	0				

Map ID:	7	Database:	Water-Well Locations in Indiana	Aquifer Elevation (ft):	0
Well Reference #:	170055	Bailer Water Production (gal/min):	0	Depth to Bedrock (ft):	0
Pump Water Production (gal/min):	10	Pump Water Production (gal/min):	10	Screen Length (ft):	2
Static Water Level:	0	Static Water Level:	0	Well depth (ft):	71
Owner:	Not Reported	PLSS Survey Reserve #:	0		

GEOCHECK VERSION 2.1 STATE DATABASE WELL INFORMATION

PLSS Reserve Name:	Not Reported	Drawdown after Bailer:	0
Hours Bailer Tested:	0	Casing Diameter:	4
Casing Length:	71	Casing Material:	Not Reported
Depth to Grout:	0	Grout Method:	Not Reported
Liner Diameter (in):	0	Depth of Pump Setting:	0
Pump Test Drawdown (ft):	0	Hours Tested:	.5
Screen Diameter (in):	4	Date Completed:	01-AUG-74
Ground Elevation:	0	Pump Type:	Not Reported
Report URL:	https://secure.in.gov/apps/dnr/water/dnr_waterwell?refNo=170055&_from=SUMMARY&_action=Details		

Map ID:	8		
Database:	Water-Well Locations in Indiana		
Well Reference #:	160655	Aquifer Elevation (ft):	0
Bailer Water Production (gal/min):	10	Depth to Bedrock (ft):	0
Pump Water Production (gal/min):	0	Screen Length (ft):	0
Static Water Level:	15	Well depth (ft):	58
Owner:	BILLY COT	PLSS Survey Reserve #:	0
PLSS Reserve Name:	Not Reported	Drawdown after Bailer:	3
Hours Bailer Tested:	1	Casing Diameter:	4
Casing Length:	0	Casing Material:	Not Reported
Depth to Grout:	0	Grout Method:	Not Reported
Liner Diameter (in):	0	Depth of Pump Setting:	0
Pump Test Drawdown (ft):	0	Hours Tested:	0
Screen Diameter (in):	3	Date Completed:	Not Reported
Ground Elevation:	0	Pump Type:	Not Reported
Report URL:	https://secure.in.gov/apps/dnr/water/dnr_waterwell?refNo=160655&_from=SUMMARY&_action=Details		

Map ID:	8		
Database:	Water-Well Locations in Indiana		
Well Reference #:	160650	Aquifer Elevation (ft):	0
Bailer Water Production (gal/min):	10	Depth to Bedrock (ft):	0
Pump Water Production (gal/min):	0	Screen Length (ft):	0
Static Water Level:	16	Well depth (ft):	58
Owner:	LARRY JONES	PLSS Survey Reserve #:	0
PLSS Reserve Name:	Not Reported	Drawdown after Bailer:	2
Hours Bailer Tested:	1	Casing Diameter:	0
Casing Length:	0	Casing Material:	Not Reported
Depth to Grout:	0	Grout Method:	Not Reported
Liner Diameter (in):	0	Depth of Pump Setting:	0
Pump Test Drawdown (ft):	0	Hours Tested:	0
Screen Diameter (in):	3	Date Completed:	25-APR-72
Ground Elevation:	0	Pump Type:	Not Reported
Report URL:	https://secure.in.gov/apps/dnr/water/dnr_waterwell?refNo=160650&_from=SUMMARY&_action=Details		

Map ID:	8		
Database:	Water-Well Locations in Indiana		
Well Reference #:	160620	Aquifer Elevation (ft):	0
Bailer Water Production (gal/min):	0	Depth to Bedrock (ft):	0
Pump Water Production (gal/min):	10	Screen Length (ft):	2
Static Water Level:	20	Well depth (ft):	60

GEOCHECK VERSION 2.1 STATE DATABASE WELL INFORMATION

Owner:	Not Reported	PLSS Survey Reserve #:	0
PLSS Reserve Name:	Not Reported	Drawdown after Bailer:	0
Hours Bailer Tested:	0	Casing Diameter:	4
Casing Length:	58	Casing Material:	Not Reported
Depth to Grout:	0	Grout Method:	Not Reported
Liner Diameter (in):	0	Depth of Pump Setting:	0
Pump Test Drawdown (ft):	0	Hours Tested:	2
Screen Diameter (in):	4	Date Completed:	29-DEC-72
Ground Elevation:	0	Pump Type:	Not Reported
Report URL:	https://secure.in.gov/apps/dnr/water/dnr_waterwell?refNo=160620&_from=SUMMARY&_action=Details		

Map ID:	8		
Database:	Water-Well Locations in Indiana		
Well Reference #:	242229	Aquifer Elevation (ft):	0
Bailer Water Production (gal/min):	0	Depth to Bedrock (ft):	0
Pump Water Production (gal/min):	35	Screen Length (ft):	5
Static Water Level:	25	Well depth (ft):	67
Owner:	BERT CURRY	PLSS Survey Reserve #:	0
PLSS Reserve Name:	Not Reported	Drawdown after Bailer:	0
Hours Bailer Tested:	0	Casing Diameter:	4
Casing Length:	62	Casing Material:	SEE COMMENTS
Depth to Grout:	45	Grout Method:	ENVIROPLUG
Liner Diameter (in):	0	Depth of Pump Setting:	42
Pump Test Drawdown (ft):	0	Hours Tested:	1
Screen Diameter (in):	4	Date Completed:	31-JUL-89
Ground Elevation:	0	Pump Type:	S
Report URL:	https://secure.in.gov/apps/dnr/water/dnr_waterwell?refNo=242229&_from=SUMMARY&_action=Details		

Map ID:	8		
Database:	Water-Well Locations in Indiana		
Well Reference #:	353158	Aquifer Elevation (ft):	0
Bailer Water Production (gal/min):	0	Depth to Bedrock (ft):	0
Pump Water Production (gal/min):	30	Screen Length (ft):	4
Static Water Level:	25	Well depth (ft):	78
Owner:	Not Reported	PLSS Survey Reserve #:	0
PLSS Reserve Name:	Not Reported	Drawdown after Bailer:	0
Hours Bailer Tested:	0	Casing Diameter:	4
Casing Length:	74	Casing Material:	PVC
Depth to Grout:	0	Grout Method:	BNSL
Liner Diameter (in):	0	Depth of Pump Setting:	50
Pump Test Drawdown (ft):	0	Hours Tested:	1
Screen Diameter (in):	4	Date Completed:	20-JUN-01
Ground Elevation:	0	Pump Type:	S
Report URL:	https://secure.in.gov/apps/dnr/water/dnr_waterwell?refNo=353158&_from=SUMMARY&_action=Details		

Map ID:	8		
Database:	Water-Well Locations in Indiana		
Well Reference #:	160645	Aquifer Elevation (ft):	0
Bailer Water Production (gal/min):	10	Depth to Bedrock (ft):	0
Pump Water Production (gal/min):	0	Screen Length (ft):	4.1

GEOCHECK VERSION 2.1 STATE DATABASE WELL INFORMATION

Static Water Level:	17	Well depth (ft):	53
Owner:	MILBURN H. LAWSON	PLSS Reserve Name:	Not Reported
PLSS Survey Reserve #:	0	Hours Bailer Tested:	1
Drawdown after Bailer:	6	Casing Length:	0
Casing Diameter:	4	Depth to Grout:	0
Casing Material:	Not Reported	Liner Diameter (in):	0
Grout Method:	Not Reported	Pump Test Drawdown (ft):	0
Depth of Pump Setting:	0	Screen Diameter (in):	3
Hours Tested:	0	Ground Elevation:	865
Date Completed:	12-SEP-72		
Pump Type:	Not Reported		
Report URL:	https://secure.in.gov/apps/dnr/water/dnr_waterwell?refNo=160645&_from=SUMMARY&_action=Details		

Map ID:	8	Water-Well Locations in Indiana	
Database:	160615	Aquifer Elevation (ft):	0
Well Reference #:	160615	Depth to Bedrock (ft):	0
Bailer Water Production (gal/min):	10	Screen Length (ft):	47
Pump Water Production (gal/min):	0	Well depth (ft):	63
Static Water Level:	19	PLSS Survey Reserve #:	0
Owner:	DAVID KUNER	Drawdown after Bailer:	1
PLSS Reserve Name:	Not Reported	Casing Diameter:	4
Hours Bailer Tested:	1	Casing Material:	Not Reported
Casing Length:	63	Grout Method:	Not Reported
Depth to Grout:	0	Depth of Pump Setting:	0
Liner Diameter (in):	0	Hours Tested:	0
Pump Test Drawdown (ft):	0	Date Completed:	19-JUN-75
Screen Diameter (in):	3	Pump Type:	Not Reported
Ground Elevation:	860		
Report URL:	https://secure.in.gov/apps/dnr/water/dnr_waterwell?refNo=160615&_from=SUMMARY&_action=Details		

Map ID:	9	Water-Well Locations in Indiana	
Database:	414004	Aquifer Elevation (ft):	820
Well Reference #:	414004	Depth to Bedrock (ft):	0
Bailer Water Production (gal/min):	0	Screen Length (ft):	2
Pump Water Production (gal/min):	10	Well depth (ft):	40
Static Water Level:	25	PLSS Survey Reserve #:	0
Owner:	JIM ROBERTSON	Drawdown after Bailer:	0
PLSS Reserve Name:	Not Reported	Casing Diameter:	5
Hours Bailer Tested:	0	Casing Material:	PVC
Casing Length:	38	Grout Method:	BENTONITE
Depth to Grout:	38	Depth of Pump Setting:	0
Liner Diameter (in):	0	Hours Tested:	1
Pump Test Drawdown (ft):	0	Date Completed:	01-OCT-08
Screen Diameter (in):	5	Pump Type:	Not Reported
Ground Elevation:	860		
Report URL:	https://secure.in.gov/apps/dnr/water/dnr_waterwell?refNo=414004&_from=SUMMARY&_action=Details		

Map ID:	9	Water-Well Locations in Indiana	
Database:	172485	Aquifer Elevation (ft):	0
Well Reference #:	172485		

GEOCHECK VERSION 2.1 STATE DATABASE WELL INFORMATION

Bailer Water Production (gal/min):	10	Depth to Bedrock (ft):	0
Pump Water Production (gal/min):	0	Screen Length (ft):	0
Static Water Level:	8	Well depth (ft):	49
Owner:	FREDRICK MARSHALL		
PLSS Survey Reserve #:	0	PLSS Reserve Name:	Not Reported
Drawdown after Bailer:	4	Hours Bailer Tested:	1
Casing Diameter:	0	Casing Length:	0
Casing Material:	Not Reported	Depth to Grout:	0
Grout Method:	Not Reported	Liner Diameter (in):	0
Depth of Pump Setting:	0	Pump Test Drawdown (ft):	0
Hours Tested:	0	Screen Diameter (in):	3
Date Completed:	04-MAR-72	Ground Elevation:	860
Pump Type:	Not Reported		
Report URL:	https://secure.in.gov/apps/dnr/water/dnr_waterwell?refNo=172485&_from=SUMMARY&_action=Details		

Map ID:	9	Water-Well Locations in Indiana	
Database:	Water-Well Locations in Indiana		
Well Reference #:	172589	Aquifer Elevation (ft):	0
Bailer Water Production (gal/min):	15	Depth to Bedrock (ft):	0
Pump Water Production (gal/min):	0	Screen Length (ft):	2
Static Water Level:	20	Well depth (ft):	146
Owner:	Not Reported		
PLSS Reserve Name:	Not Reported		
Hours Bailer Tested:	1	PLSS Survey Reserve #:	0
Casing Length:	144	Drawdown after Bailer:	5
Depth to Grout:	0	Casing Diameter:	4
Liner Diameter (in):	0	Casing Material:	Not Reported
Pump Test Drawdown (ft):	0	Grout Method:	Not Reported
Screen Diameter (in):	4	Depth of Pump Setting:	0
Ground Elevation:	860	Hours Tested:	0
Report URL:	https://secure.in.gov/apps/dnr/water/dnr_waterwell?refNo=172589&_from=SUMMARY&_action=Details		

Map ID:	9	Water-Well Locations in Indiana	
Database:	Water-Well Locations in Indiana		
Well Reference #:	172584	Aquifer Elevation (ft):	0
Bailer Water Production (gal/min):	0	Depth to Bedrock (ft):	0
Pump Water Production (gal/min):	10	Screen Length (ft):	2
Static Water Level:	0	Well depth (ft):	102
Owner:	S. DUCKWORTH		
PLSS Reserve Name:	Not Reported		
Hours Bailer Tested:	0	PLSS Survey Reserve #:	0
Casing Length:	100	Drawdown after Bailer:	0
Depth to Grout:	0	Casing Diameter:	4
Liner Diameter (in):	0	Casing Material:	Not Reported
Pump Test Drawdown (ft):	0	Grout Method:	Not Reported
Screen Diameter (in):	4	Depth of Pump Setting:	0
Ground Elevation:	0	Hours Tested:	1
Report URL:	https://secure.in.gov/apps/dnr/water/dnr_waterwell?refNo=172584&_from=SUMMARY&_action=Details		

Map ID: 9

GEOCHECK VERSION 2.1 STATE DATABASE WELL INFORMATION

Database:	Water-Well Locations in Indiana		
Well Reference #:	172574	Aquifer Elevation (ft):	0
Bailer Water Production (gal/min):	10	Depth to Bedrock (ft):	0
Pump Water Production (gal/min):	0	Screen Length (ft):	4
Static Water Level:	20	Well depth (ft):	132
Owner:	LINDNER MODEL	PLSS Survey Reserve #:	0
PLSS Reserve Name:	Not Reported	Drawdown after Bailer:	10
Hours Bailer Tested:	1	Casing Diameter:	4
Casing Length:	132	Casing Material:	Not Reported
Depth to Grout:	0	Grout Method:	Not Reported
Liner Diameter (in):	0	Depth of Pump Setting:	0
Pump Test Drawdown (ft):	0	Hours Tested:	0
Screen Diameter (in):	3	Date Completed:	13-MAY-76
Ground Elevation:	0	Pump Type:	Not Reported
Report URL:	https://secure.in.gov/apps/dnr/water/dnr_waterwell?refNo=172574&_from=SUMMARY&_action=Details		

Map ID:	9		
Database:	Water-Well Locations in Indiana		
Well Reference #:	242254	Aquifer Elevation (ft):	0
Bailer Water Production (gal/min):	0	Depth to Bedrock (ft):	0
Pump Water Production (gal/min):	10	Screen Length (ft):	0
Static Water Level:	13	Well depth (ft):	126
Owner:	QUENTON I SON	PLSS Survey Reserve #:	0
PLSS Reserve Name:	Not Reported	Drawdown after Bailer:	0
Hours Bailer Tested:	0	Casing Diameter:	5.63
Casing Length:	0	Casing Material:	STEEL
Depth to Grout:	4	Grout Method:	BENSEAL
Liner Diameter (in):	0	Depth of Pump Setting:	75
Pump Test Drawdown (ft):	25	Hours Tested:	.283
Screen Diameter (in):	0	Date Completed:	27-JUN-91
Ground Elevation:	0	Pump Type:	Not Reported
Report URL:	https://secure.in.gov/apps/dnr/water/dnr_waterwell?refNo=242254&_from=SUMMARY&_action=Details		

Map ID:	9		
Database:	Water-Well Locations in Indiana		
Well Reference #:	172579	Aquifer Elevation (ft):	0
Bailer Water Production (gal/min):	0	Depth to Bedrock (ft):	0
Pump Water Production (gal/min):	10	Screen Length (ft):	5
Static Water Level:	12	Well depth (ft):	42
Owner:	DOC KEYS	PLSS Survey Reserve #:	0
PLSS Reserve Name:	Not Reported	Drawdown after Bailer:	0
Hours Bailer Tested:	0	Casing Diameter:	4
Casing Length:	0	Casing Material:	Not Reported
Depth to Grout:	0	Grout Method:	Not Reported
Liner Diameter (in):	0	Depth of Pump Setting:	0
Pump Test Drawdown (ft):	12	Hours Tested:	2
Screen Diameter (in):	3	Date Completed:	21-AUG-76
Ground Elevation:	0	Pump Type:	Not Reported
Report URL:	https://secure.in.gov/apps/dnr/water/dnr_waterwell?refNo=172579&_from=SUMMARY&_action=Details		

Map ID: 9

GEOCHECK VERSION 2.1 STATE DATABASE WELL INFORMATION

Database:	Water-Well Locations in Indiana		
Well Reference #:	172594	Aquifer Elevation (ft):	0
Bailer Water Production (gal/min):	10	Depth to Bedrock (ft):	0
Pump Water Production (gal/min):	0	Screen Length (ft):	4
Static Water Level:	20	Well depth (ft):	56
Owner:	CLIFF SHELLEY	PLSS Survey Reserve #:	0
PLSS Reserve Name:	Not Reported	Drawdown after Bailer:	10
Hours Bailer Tested:	.5	Casing Diameter:	4
Casing Length:	53	Casing Material:	Not Reported
Depth to Grout:	0	Grout Method:	Not Reported
Liner Diameter (in):	0	Depth of Pump Setting:	0
Pump Test Drawdown (ft):	0	Hours Tested:	0
Screen Diameter (in):	3	Date Completed:	Not Reported
Ground Elevation:	0	Pump Type:	Not Reported
Report URL:	https://secure.in.gov/apps/dnr/water/dnr_waterwell?refNo=172594&_from=SUMMARY&_action=Details		

Map ID:	10		
Database:	Water-Well Locations in Indiana		
Well Reference #:	160705	Aquifer Elevation (ft):	766
Bailer Water Production (gal/min):	8	Depth to Bedrock (ft):	0
Pump Water Production (gal/min):	0	Screen Length (ft):	0
Static Water Level:	35	Well depth (ft):	112
Owner:	HUBERT HUFFERD	PLSS Survey Reserve #:	0
PLSS Reserve Name:	Not Reported	Drawdown after Bailer:	30
Hours Bailer Tested:	1	Casing Diameter:	0
Casing Length:	0	Casing Material:	Not Reported
Depth to Grout:	0	Grout Method:	Not Reported
Liner Diameter (in):	0	Depth of Pump Setting:	0
Pump Test Drawdown (ft):	0	Hours Tested:	0
Screen Diameter (in):	3	Date Completed:	27-OCT-69
Ground Elevation:	878	Pump Type:	Not Reported
Report URL:	https://secure.in.gov/apps/dnr/water/dnr_waterwell?refNo=160705&_from=SUMMARY&_action=Details		

Map ID:	10		
Database:	Water Wells Database	iLITH ID:	65005
Agency ID:	160705	Elevation (ft):	878
Lithologic Total Depth:	112	Drilled Depth:	112
Static Water Depth:	35	Completion Date:	1969-10-27 00:00:00
Driller:	Brown Well Drilling Services		
Record Source:	IDNR	Bedrock Depth:	0

Map ID:	10		
Database:	Water-Well Locations in Indiana		
Well Reference #:	160685	Aquifer Elevation (ft):	0
Bailer Water Production (gal/min):	10	Depth to Bedrock (ft):	0
Pump Water Production (gal/min):	0	Screen Length (ft):	2.5
Static Water Level:	40	Well depth (ft):	168
Owner:	DONNA - MAR REALTY CO		
PLSS Survey Reserve #:	0	PLSS Reserve Name:	Not Reported
Drawdown after Bailer:	130	Hours Bailer Tested:	0
Casing Diameter:	4.5	Casing Length:	168

GEOCHECK VERSION 2.1
STATE DATABASE WELL INFORMATION

Casing Material:	Not Reported	Depth to Grout:	0
Grout Method:	Not Reported	Liner Diameter (in):	0
Depth of Pump Setting:	0	Pump Test Drawdown (ft):	0
Hours Tested:	0	Screen Diameter (in):	4
Date Completed:	17-JUL-63	Ground Elevation:	0
Pump Type:	Not Reported		
Report URL:	https://secure.in.gov/apps/dnr/water/dnr_waterwell?refNo=160685&_from=SUMMARY&_action=Details		

Map ID:	10		
Database:	Water-Well Locations in Indiana		
Well Reference #:	160670	Aquifer Elevation (ft):	775
Bailer Water Production (gal/min):	0	Depth to Bedrock (ft):	0
Pump Water Production (gal/min):	5	Screen Length (ft):	51
Static Water Level:	30	Well depth (ft):	108
Owner:	DAVID ROHRMAN	PLSS Survey Reserve #:	0
PLSS Reserve Name:	Not Reported	Drawdown after Bailer:	0
Hours Bailer Tested:	0	Casing Diameter:	4
Casing Length:	0	Casing Material:	Not Reported
Depth to Grout:	0	Grout Method:	Not Reported
Liner Diameter (in):	0	Depth of Pump Setting:	0
Pump Test Drawdown (ft):	45	Hours Tested:	1
Screen Diameter (in):	3	Date Completed:	Not Reported
Ground Elevation:	880	Pump Type:	Not Reported
Report URL:	https://secure.in.gov/apps/dnr/water/dnr_waterwell?refNo=160670&_from=SUMMARY&_action=Details		

Map ID:	10		
Database:	Water Wells Database	iLITH ID:	64997
Agency ID:	160670	Elevation (ft):	880
Lithologic Total Depth:	108	Drilled Depth:	108
Static Water Depth:	30	Completion Date:	Not Reported
Driller:	Brown Well Drilling Services		
Record Source:	IDNR	Bedrock Depth:	0

Map ID:	11		
Database:	Water-Well Locations in Indiana		
Well Reference #:	365496	Aquifer Elevation (ft):	0
Bailer Water Production (gal/min):	0	Depth to Bedrock (ft):	0
Pump Water Production (gal/min):	35	Screen Length (ft):	4
Static Water Level:	5	Well depth (ft):	100
Owner:	Not Reported	PLSS Survey Reserve #:	0
PLSS Reserve Name:	Not Reported	Drawdown after Bailer:	0
Hours Bailer Tested:	0	Casing Diameter:	4
Casing Length:	96	Casing Material:	PVC
Depth to Grout:	0	Grout Method:	BENSEAL
Liner Diameter (in):	0	Depth of Pump Setting:	30
Pump Test Drawdown (ft):	0	Hours Tested:	1
Screen Diameter (in):	4	Date Completed:	29-AUG-02
Ground Elevation:	0	Pump Type:	S
Report URL:	https://secure.in.gov/apps/dnr/water/dnr_waterwell?refNo=365496&_from=SUMMARY&_action=Details		

GEOCHECK VERSION 2.1

STATE DATABASE WELL INFORMATION

Database:	Water-Well Locations in Indiana		
Well Reference #:	160630	Aquifer Elevation (ft):	810
Bailer Water Production (gal/min):	10	Depth to Bedrock (ft):	0
Pump Water Production (gal/min):	0	Screen Length (ft):	4.1
Static Water Level:	23	Well depth (ft):	58
Owner:	ROBERT STINE	PLSS Survey Reserve #:	0
PLSS Reserve Name:	Not Reported	Drawdown after Bailer:	2
Hours Bailer Tested:	1	Casing Diameter:	4
Casing Length:	38	Casing Material:	Not Reported
Depth to Grout:	0	Grout Method:	Not Reported
Liner Diameter (in):	0	Depth of Pump Setting:	0
Pump Test Drawdown (ft):	0	Hours Tested:	0
Screen Diameter (in):	3	Date Completed:	29-SEP-73
Ground Elevation:	864	Pump Type:	Not Reported
Report URL:	https://secure.in.gov/apps/dnr/water/dnr_waterwell?refNo=160630&_from=SUMMARY&_action=Details		

Map ID:	12		
Database:	Water Wells Database	iLITH ID:	64987
Agency ID:	160630	Elevation (ft):	864
Lithologic Total Depth:	58	Drilled Depth:	58
Static Water Depth:	23	Completion Date:	1973-09-29 00:00:00
Driller:	Brown Well Drilling Services		
Record Source:	IDNR	Bedrock Depth:	0

Map ID:	13		
Database:	Water-Well Locations in Indiana		
Well Reference #:	160625	Aquifer Elevation (ft):	0
Bailer Water Production (gal/min):	10	Depth to Bedrock (ft):	0
Pump Water Production (gal/min):	0	Screen Length (ft):	2
Static Water Level:	0	Well depth (ft):	62
Owner:	Not Reported	PLSS Survey Reserve #:	0
PLSS Reserve Name:	Not Reported	Drawdown after Bailer:	0
Hours Bailer Tested:	1	Casing Diameter:	5
Casing Length:	60	Casing Material:	Not Reported
Depth to Grout:	0	Grout Method:	Not Reported
Liner Diameter (in):	0	Depth of Pump Setting:	0
Pump Test Drawdown (ft):	0	Hours Tested:	0
Screen Diameter (in):	4	Date Completed:	08-NOV-74
Ground Elevation:	865	Pump Type:	Not Reported
Report URL:	https://secure.in.gov/apps/dnr/water/dnr_waterwell?refNo=160625&_from=SUMMARY&_action=Details		

Map ID:	13		
Database:	Water-Well Locations in Indiana		
Well Reference #:	160610	Aquifer Elevation (ft):	0
Bailer Water Production (gal/min):	10	Depth to Bedrock (ft):	0
Pump Water Production (gal/min):	0	Screen Length (ft):	0
Static Water Level:	16	Well depth (ft):	56
Owner:	JOHN COPELAND	PLSS Survey Reserve #:	0
PLSS Reserve Name:	Not Reported	Drawdown after Bailer:	2
Hours Bailer Tested:	1	Casing Diameter:	0
Casing Length:	0	Casing Material:	Not Reported

GEOCHECK VERSION 2.1
STATE DATABASE WELL INFORMATION

Depth to Grout:	0	Grout Method:	Not Reported
Liner Diameter (in):	0	Depth of Pump Setting:	0
Pump Test Drawdown (ft):	0	Hours Tested:	0
Screen Diameter (in):	3	Date Completed:	15-AUG-74
Ground Elevation:	865	Pump Type:	Not Reported
Report URL:	https://secure.in.gov/apps/dnr/water/dnr_waterwell?refNo=160610&_from=SUMMARY&_action=Details		

Map ID:	13	Water-Well Locations in Indiana	
Database:	160665	Aquifer Elevation (ft):	0
Well Reference #:	160665	Depth to Bedrock (ft):	0
Bailer Water Production (gal/min):	13	Screen Length (ft):	0
Pump Water Production (gal/min):	0	Well depth (ft):	62
Static Water Level:	12	PLSS Survey Reserve #:	0
Owner:	C.L. WRIGHT	Drawdown after Bailer:	0
PLSS Reserve Name:	Not Reported	Casing Diameter:	4
Hours Bailer Tested:	0	Casing Material:	Not Reported
Casing Length:	62	Grout Method:	Not Reported
Depth to Grout:	0	Depth of Pump Setting:	0
Liner Diameter (in):	0	Hours Tested:	0
Pump Test Drawdown (ft):	0	Date Completed:	12-JUL-72
Screen Diameter (in):	0	Pump Type:	Not Reported
Ground Elevation:	0		
Report URL:	https://secure.in.gov/apps/dnr/water/dnr_waterwell?refNo=160665&_from=SUMMARY&_action=Details		

Map ID:	13	Water-Well Locations in Indiana	
Database:	287005	Aquifer Elevation (ft):	0
Well Reference #:	287005	Depth to Bedrock (ft):	0
Bailer Water Production (gal/min):	0	Screen Length (ft):	4
Pump Water Production (gal/min):	25	Well depth (ft):	88
Static Water Level:	25	PLSS Reserve Name:	Not Reported
Owner:	PENNY NICHOLSON	Hours Bailer Tested:	0
PLSS Survey Reserve #:	0	Casing Length:	84
Drawdown after Bailer:	0	Depth to Grout:	0
Casing Diameter:	4	Liner Diameter (in):	0
Casing Material:	PVC	Pump Test Drawdown (ft):	0
Grout Method:	BENSEAL	Screen Diameter (in):	4
Depth of Pump Setting:	50	Ground Elevation:	0
Hours Tested:	1		
Date Completed:	16-MAY-97		
Pump Type:	S		
Report URL:	https://secure.in.gov/apps/dnr/water/dnr_waterwell?refNo=287005&_from=SUMMARY&_action=Details		

Map ID:	13	Water-Well Locations in Indiana	
Database:	160640	Aquifer Elevation (ft):	0
Well Reference #:	160640	Depth to Bedrock (ft):	0
Bailer Water Production (gal/min):	0	Screen Length (ft):	2
Pump Water Production (gal/min):	10	Well depth (ft):	56
Static Water Level:	0	PLSS Survey Reserve #:	0
Owner:	JEWEL	Drawdown after Bailer:	0
PLSS Reserve Name:	Not Reported		

GEOCHECK VERSION 2.1 STATE DATABASE WELL INFORMATION

Hours Bailer Tested:	0	Casing Diameter:	4
Casing Length:	54	Casing Material:	Not Reported
Depth to Grout:	0	Grout Method:	Not Reported
Liner Diameter (in):	0	Depth of Pump Setting:	0
Pump Test Drawdown (ft):	0	Hours Tested:	2
Screen Diameter (in):	4	Date Completed:	09-OCT-72
Ground Elevation:	865	Pump Type:	Not Reported
Report URL:	https://secure.in.gov/apps/dnr/water/dnr_waterwell?refNo=160640&_from=SUMMARY&_action=Details		

Map ID:	13	Water-Well Locations in Indiana	
Database:		Aquifer Elevation (ft):	0
Well Reference #:	160635	Depth to Bedrock (ft):	0
Bailer Water Production (gal/min):	10	Screen Length (ft):	0
Pump Water Production (gal/min):	0	Well depth (ft):	60
Static Water Level:	20	PLSS Survey Reserve #:	0
Owner:	DANIEL GLICKS	Drawdown after Bailer:	1
PLSS Reserve Name:	Not Reported	Casing Diameter:	4
Hours Bailer Tested:	1	Casing Material:	Not Reported
Casing Length:	0	Grout Method:	Not Reported
Depth to Grout:	0	Depth of Pump Setting:	0
Liner Diameter (in):	0	Hours Tested:	0
Pump Test Drawdown (ft):	0	Date Completed:	Not Reported
Screen Diameter (in):	3	Pump Type:	Not Reported
Ground Elevation:	865		
Report URL:	https://secure.in.gov/apps/dnr/water/dnr_waterwell?refNo=160635&_from=SUMMARY&_action=Details		

Map ID:	14	Water-Well Locations in Indiana	
Database:		Aquifer Elevation (ft):	0
Well Reference #:	361000	Depth to Bedrock (ft):	0
Bailer Water Production (gal/min):	0	Screen Length (ft):	4
Pump Water Production (gal/min):	40	Well depth (ft):	78
Static Water Level:	18	PLSS Survey Reserve #:	0
Owner:	DAVE HARPER	Drawdown after Bailer:	0
PLSS Reserve Name:	Not Reported	Casing Diameter:	4
Hours Bailer Tested:	0	Casing Material:	PVC
Casing Length:	74	Grout Method:	BENSEAL
Depth to Grout:	0	Depth of Pump Setting:	40
Liner Diameter (in):	0	Hours Tested:	1
Pump Test Drawdown (ft):	0	Date Completed:	26-JUN-02
Screen Diameter (in):	4	Pump Type:	S
Ground Elevation:	0		
Report URL:	https://secure.in.gov/apps/dnr/water/dnr_waterwell?refNo=361000&_from=SUMMARY&_action=Details		

Map ID:	15	Water-Well Locations in Indiana	
Database:		Aquifer Elevation (ft):	0
Well Reference #:	172564	Depth to Bedrock (ft):	0
Bailer Water Production (gal/min):	10	Screen Length (ft):	4.25
Pump Water Production (gal/min):	0	Well depth (ft):	133
Static Water Level:	15	PLSS Survey Reserve #:	0
Owner:	Not Reported		

GEOCHECK VERSION 2.1 STATE DATABASE WELL INFORMATION

PLSS Reserve Name:	Not Reported	Drawdown after Bailer:	5
Hours Bailer Tested:	1	Casing Diameter:	4
Casing Length:	133	Casing Material:	Not Reported
Depth to Grout:	0	Grout Method:	Not Reported
Liner Diameter (in):	0	Depth of Pump Setting:	0
Pump Test Drawdown (ft):	0	Hours Tested:	0
Screen Diameter (in):	3	Date Completed:	29-APR-75
Ground Elevation:	0	Pump Type:	Not Reported
Report URL:	https://secure.in.gov/apps/dnr/water/dnr_waterwell?refNo=172564&_from=SUMMARY&_action=Details		

Map ID:	15		
Database:	Water-Well Locations in Indiana		
Well Reference #:	172569	Aquifer Elevation (ft):	0
Bailer Water Production (gal/min):	10	Depth to Bedrock (ft):	0
Pump Water Production (gal/min):	0	Screen Length (ft):	0
Static Water Level:	22	Well depth (ft):	133
Owner:	Not Reported	PLSS Survey Reserve #:	0
PLSS Reserve Name:	Not Reported	Drawdown after Bailer:	15
Hours Bailer Tested:	1	Casing Diameter:	0
Casing Length:	0	Casing Material:	Not Reported
Depth to Grout:	0	Grout Method:	Not Reported
Liner Diameter (in):	0	Depth of Pump Setting:	0
Pump Test Drawdown (ft):	0	Hours Tested:	0
Screen Diameter (in):	3	Date Completed:	17-DEC-74
Ground Elevation:	0	Pump Type:	Not Reported
Report URL:	https://secure.in.gov/apps/dnr/water/dnr_waterwell?refNo=172569&_from=SUMMARY&_action=Details		

Map ID:	16		
Database:	Water-Well Locations in Indiana		
Well Reference #:	160710	Aquifer Elevation (ft):	771
Bailer Water Production (gal/min):	0	Depth to Bedrock (ft):	0
Pump Water Production (gal/min):	12	Screen Length (ft):	4
Static Water Level:	26	Well depth (ft):	111
Owner:	JOHN JACKSON	PLSS Survey Reserve #:	0
PLSS Reserve Name:	Not Reported	Drawdown after Bailer:	0
Hours Bailer Tested:	0	Casing Diameter:	4.5
Casing Length:	109	Casing Material:	Not Reported
Depth to Grout:	0	Grout Method:	Not Reported
Liner Diameter (in):	4	Depth of Pump Setting:	0
Pump Test Drawdown (ft):	36	Hours Tested:	2
Screen Diameter (in):	3	Date Completed:	26-DEC-67
Ground Elevation:	880	Pump Type:	Not Reported
Report URL:	https://secure.in.gov/apps/dnr/water/dnr_waterwell?refNo=160710&_from=SUMMARY&_action=Details		

Map ID:	17		
Database:	Water-Well Locations in Indiana		
Well Reference #:	160700	Aquifer Elevation (ft):	779
Bailer Water Production (gal/min):	10	Depth to Bedrock (ft):	0
Pump Water Production (gal/min):	0	Screen Length (ft):	4.25
Static Water Level:	14	Well depth (ft):	100

GEOCHECK VERSION 2.1 STATE DATABASE WELL INFORMATION

Owner:	TEBBEY POFF	PLSS Survey Reserve #:	0
PLSS Reserve Name:	Not Reported	Drawdown after Bailer:	1
Hours Bailer Tested:	1	Casing Diameter:	4
Casing Length:	0	Casing Material:	Not Reported
Depth to Grout:	0	Grout Method:	Not Reported
Liner Diameter (in):	0	Depth of Pump Setting:	0
Pump Test Drawdown (ft):	0	Hours Tested:	0
Screen Diameter (in):	3	Date Completed:	10-OCT-89
Ground Elevation:	878	Pump Type:	Not Reported
Report URL:	https://secure.in.gov/apps/dnr/water/dnr_waterwell?refNo=160700&_from=SUMMARY&_action=Details		

Map ID:	17		
Database:	Water Wells Database	iLITH ID:	65003
Agency ID:	160700	Elevation (ft):	878
Lithologic Total Depth:	100	Drilled Depth:	100
Static Water Depth:	14	Completion Date:	1989-10-10 00:00:00
Driller:	Brown Well Drilling Services		
Record Source:	IDNR	Bedrock Depth:	0

Map ID:	18		
Database:	Water-Well Locations in Indiana		
Well Reference #:	160690	Aquifer Elevation (ft):	785
Bailer Water Production (gal/min):	0	Depth to Bedrock (ft):	0
Pump Water Production (gal/min):	10	Screen Length (ft):	51
Static Water Level:	50	Well depth (ft):	98
Owner:	JAMES WILLIAMS	PLSS Survey Reserve #:	0
PLSS Reserve Name:	Not Reported	Drawdown after Bailer:	0
Hours Bailer Tested:	0	Casing Diameter:	4
Casing Length:	0	Casing Material:	Not Reported
Depth to Grout:	0	Grout Method:	Not Reported
Liner Diameter (in):	0	Depth of Pump Setting:	0
Pump Test Drawdown (ft):	7	Hours Tested:	1
Screen Diameter (in):	3	Date Completed:	01-SEP-65
Ground Elevation:	880	Pump Type:	Not Reported
Report URL:	https://secure.in.gov/apps/dnr/water/dnr_waterwell?refNo=160690&_from=SUMMARY&_action=Details		

Map ID:	18		
Database:	Water Wells Database	iLITH ID:	65000
Agency ID:	160690	Elevation (ft):	880
Lithologic Total Depth:	98	Drilled Depth:	98
Static Water Depth:	50	Completion Date:	1965-09-01 00:00:00
Driller:	Brown Well Drilling Services		
Record Source:	IDNR	Bedrock Depth:	0

Map ID:	19		
Database:	Water-Well Locations in Indiana		
Well Reference #:	242259	Aquifer Elevation (ft):	0
Bailer Water Production (gal/min):	0	Depth to Bedrock (ft):	0

GEOCHECK VERSION 2.1 STATE DATABASE WELL INFORMATION

Pump Water Production (gal/min):	10	Screen Length (ft):	0
Static Water Level:	13	Well depth (ft):	126
Owner:	QUENTON ISON	PLSS Survey Reserve #:	0
PLSS Reserve Name:	Not Reported	Drawdown after Bailer:	0
Hours Bailer Tested:	0	Casing Diameter:	5.63
Casing Length:	126	Casing Material:	STEEL
Depth to Grout:	4	Grout Method:	BENSEAL
Liner Diameter (in):	0	Depth of Pump Setting:	75
Pump Test Drawdown (ft):	25	Hours Tested:	1
Screen Diameter (in):	0	Date Completed:	27-JUN-91
Ground Elevation:	0	Pump Type:	S
Report URL:	https://secure.in.gov/apps/dnr/water/dnr_waterwell?refNo=242259&_from=SUMMARY&_action=Details		

Map ID:	18	Water-Well Locations in Indiana	
Database:	160720	Aquifer Elevation (ft):	783
Well Reference #:	160720	Depth to Bedrock (ft):	0
Bailer Water Production (gal/min):	0	Screen Length (ft):	4.25
Pump Water Production (gal/min):	20	Well depth (ft):	97
Static Water Level:	32	PLSS Survey Reserve #:	0
Owner:	CARL EVANS	Drawdown after Bailer:	0
PLSS Reserve Name:	Not Reported	Casing Diameter:	4
Hours Bailer Tested:	0	Casing Material:	Not Reported
Casing Length:	97	Grout Method:	Not Reported
Depth to Grout:	0	Depth of Pump Setting:	0
Liner Diameter (in):	0	Hours Tested:	2
Pump Test Drawdown (ft):	0	Date Completed:	14-JUL-63
Screen Diameter (in):	0	Pump Type:	Not Reported
Ground Elevation:	880		
Report URL:	https://secure.in.gov/apps/dnr/water/dnr_waterwell?refNo=160720&_from=SUMMARY&_action=Details		

Map ID:	18		
Database:	Water Wells Database	iLITH ID:	65010
Agency ID:	160720	Elevation (ft):	880
Lithologic Total Depth:	97	Drilled Depth:	97
Static Water Depth:	32	Completion Date:	1963-07-14 00:00:00
Driller:	Overleese Water Service	Record Source:	IDNR
Bedrock Depth:	0		

Map ID:	18	Water-Well Locations in Indiana	
Database:	160605	Aquifer Elevation (ft):	815
Well Reference #:	160605	Depth to Bedrock (ft):	0
Bailer Water Production (gal/min):	0	Screen Length (ft):	3.5
Pump Water Production (gal/min):	8.3	Well depth (ft):	70
Static Water Level:	20	PLSS Survey Reserve #:	0
Owner:	H.D. EDWARDS	Drawdown after Bailer:	0
PLSS Reserve Name:	Not Reported	Casing Diameter:	0
Hours Bailer Tested:	0	Casing Material:	Not Reported
Casing Length:	0	Grout Method:	Not Reported
Depth to Grout:	0	Depth of Pump Setting:	0
Liner Diameter (in):	4.25	Hours Tested:	1.5
Pump Test Drawdown (ft):	30		

GEOCHECK VERSION 2.1 STATE DATABASE WELL INFORMATION

Screen Diameter (in):	3	Date Completed:	26-SEP-69
Ground Elevation:	880	Pump Type:	Not Reported
Report URL:	https://secure.in.gov/apps/dnr/water/dnr_waterwell?refNo=160605&_from=SUMMARY&_action=Details		

Map ID:	18		
Database:	Water Wells Database	iLITH ID:	64981
Agency ID:	160605	Elevation (ft):	880
Lithologic Total Depth:	70	Drilled Depth:	70
Static Water Depth:	20	Completion Date:	1969-09-26 00:00:00
Driller:	Norris Well Drilling	Record Source:	IDNR
Bedrock Depth:	0		

Map ID:	20		
Database:	Water-Well Locations in Indiana		
Well Reference #:	160715	Aquifer Elevation (ft):	782
Bailer Water Production (gal/min):	0	Depth to Bedrock (ft):	0
Pump Water Production (gal/min):	15	Screen Length (ft):	4
Static Water Level:	35	Well depth (ft):	85
Owner:	RAYMOND SHOWELL	PLSS Survey Reserve #:	0
PLSS Reserve Name:	Not Reported	Drawdown after Bailer:	0
Hours Bailer Tested:	0	Casing Diameter:	4
Casing Length:	81	Casing Material:	Not Reported
Depth to Grout:	0	Grout Method:	Not Reported
Liner Diameter (in):	0	Depth of Pump Setting:	50
Pump Test Drawdown (ft):	0	Hours Tested:	0
Screen Diameter (in):	4	Date Completed:	14-JUL-86
Ground Elevation:	867	Pump Type:	S
Report URL:	https://secure.in.gov/apps/dnr/water/dnr_waterwell?refNo=160715&_from=SUMMARY&_action=Details		

Map ID:	21		
Database:	Water-Well Locations in Indiana		
Well Reference #:	160660	Aquifer Elevation (ft):	803
Bailer Water Production (gal/min):	0	Depth to Bedrock (ft):	0
Pump Water Production (gal/min):	13	Screen Length (ft):	0
Static Water Level:	12	Well depth (ft):	62
Owner:	KENNETH L. MORRIS		
PLSS Survey Reserve #:	0	PLSS Reserve Name:	Not Reported
Drawdown after Bailer:	0	Hours Bailer Tested:	0
Casing Diameter:	4	Casing Length:	62
Casing Material:	Not Reported	Depth to Grout:	0
Grout Method:	Not Reported	Liner Diameter (in):	0
Depth of Pump Setting:	0	Pump Test Drawdown (ft):	13
Hours Tested:	.5	Screen Diameter (in):	0
Date Completed:	12-JUL-72	Ground Elevation:	865
Pump Type:	Not Reported		
Report URL:	https://secure.in.gov/apps/dnr/water/dnr_waterwell?refNo=160660&_from=SUMMARY&_action=Details		

Map ID: 22

GEOCHECK VERSION 2.1 STATE DATABASE WELL INFORMATION

Database:	Water-Well Locations in Indiana		
Well Reference #:	170050	Aquifer Elevation (ft):	825
Bailer Water Production (gal/min):	0	Depth to Bedrock (ft):	0
Pump Water Production (gal/min):	20	Screen Length (ft):	4
Static Water Level:	0	Well depth (ft):	65
Owner:	DUANE MEEKER	PLSS Survey Reserve #:	0
PLSS Reserve Name:	Not Reported	Drawdown after Bailer:	0
Hours Bailer Tested:	0	Casing Diameter:	4
Casing Length:	61	Casing Material:	Not Reported
Depth to Grout:	0	Grout Method:	Not Reported
Liner Diameter (in):	0	Depth of Pump Setting:	50
Pump Test Drawdown (ft):	0	Hours Tested:	.5
Screen Diameter (in):	4	Date Completed:	09-AUG-88
Ground Elevation:	890	Pump Type:	S
Report URL:	https://secure.in.gov/apps/dnr/water/dnr_waterwell?refNo=170050&_from=SUMMARY&_action=Details		

Map ID:	22		
Database:	Water Wells Database	iLITH ID:	68501
Agency ID:	170050	Elevation (ft):	890
Lithologic Total Depth:	65	Drilled Depth:	65
Static Water Depth:	0	Completion Date:	1988-08-09 00:00:00
Driller:	Wallace Well Drilling Service		
Record Source:	IDNR	Bedrock Depth:	0

Map ID:	23		
Database:	Water-Well Locations in Indiana		
Well Reference #:	181324	Aquifer Elevation (ft):	824
Bailer Water Production (gal/min):	0	Depth to Bedrock (ft):	0
Pump Water Production (gal/min):	60	Screen Length (ft):	4
Static Water Level:	25	Well depth (ft):	53
Owner:	GENE CULLEY, CONTRACTOR		
PLSS Survey Reserve #:	0	PLSS Reserve Name:	Not Reported
Drawdown after Bailer:	0	Hours Bailer Tested:	0
Casing Diameter:	4	Casing Length:	0
Casing Material:	Not Reported	Depth to Grout:	0
Grout Method:	Not Reported	Liner Diameter (in):	0
Depth of Pump Setting:	0	Pump Test Drawdown (ft):	0
Hours Tested:	2	Screen Diameter (in):	3
Date Completed:	22-AUG-68	Ground Elevation:	873
Pump Type:	Not Reported		
Report URL:	https://secure.in.gov/apps/dnr/water/dnr_waterwell?refNo=181324&_from=SUMMARY&_action=Details		

Map ID:	23		
Database:	Water Wells Database	iLITH ID:	71700
Agency ID:	181324	Elevation (ft):	873
Lithologic Total Depth:	53	Drilled Depth:	53
Static Water Depth:	25	Completion Date:	1968-08-22 00:00:00
Driller:	Merritt - L. R.	Record Source:	IDNR
Bedrock Depth:	0		

Map ID: 24

GEOCHECK VERSION 2.1 STATE DATABASE WELL INFORMATION

Database:	Water-Well Locations in Indiana		
Well Reference #:	181675	Aquifer Elevation (ft):	767
Bailer Water Production (gal/min):	7	Depth to Bedrock (ft):	0
Pump Water Production (gal/min):	0	Screen Length (ft):	0
Static Water Level:	15	Well depth (ft):	83
Owner:	MICHAEL S. KARNES		
PLSS Survey Reserve #:	0	PLSS Reserve Name:	Not Reported
Drawdown after Bailer:	29	Hours Bailer Tested:	1
Casing Diameter:	0	Casing Length:	0
Casing Material:	Not Reported	Depth to Grout:	0
Grout Method:	Not Reported	Liner Diameter (in):	4
Depth of Pump Setting:	0	Pump Test Drawdown (ft):	0
Hours Tested:	0	Screen Diameter (in):	3
Date Completed:	26-JUN-69	Ground Elevation:	850
Pump Type:	Not Reported		
Report URL:	https://secure.in.gov/apps/dnr/water/dnr_waterwell?refNo=181675&_from=SUMMARY&_action=Details		

Map ID:	25		
Database:	Water-Well Locations in Indiana		
Well Reference #:	181680	Aquifer Elevation (ft):	768
Bailer Water Production (gal/min):	10	Depth to Bedrock (ft):	0
Pump Water Production (gal/min):	0	Screen Length (ft):	0
Static Water Level:	12	Well depth (ft):	85
Owner:	JACK HUFFMAN		
PLSS Reserve Name:	Not Reported	PLSS Survey Reserve #:	0
Hours Bailer Tested:	1	Drawdown after Bailer:	5
Casing Length:	0	Casing Diameter:	0
Depth to Grout:	0	Casing Material:	Not Reported
Liner Diameter (in):	0	Grout Method:	Not Reported
Pump Test Drawdown (ft):	0	Depth of Pump Setting:	0
Screen Diameter (in):	3	Hours Tested:	0
Ground Elevation:	850	Date Completed:	27-JUN-69
Report URL:	https://secure.in.gov/apps/dnr/water/dnr_waterwell?refNo=181680&_from=SUMMARY&_action=Details		

Map ID:	26		
Database:	Water-Well Locations in Indiana		
Well Reference #:	181319	Aquifer Elevation (ft):	811.5
Bailer Water Production (gal/min):	0	Depth to Bedrock (ft):	0
Pump Water Production (gal/min):	50	Screen Length (ft):	6.5
Static Water Level:	22	Well depth (ft):	53.5
Owner:	GUSKEEP FORD SALES		
PLSS Survey Reserve #:	0	PLSS Reserve Name:	Not Reported
Drawdown after Bailer:	0	Hours Bailer Tested:	0
Casing Diameter:	6	Casing Length:	46
Casing Material:	Not Reported	Depth to Grout:	0
Grout Method:	Not Reported	Liner Diameter (in):	0
Depth of Pump Setting:	0	Pump Test Drawdown (ft):	0
Hours Tested:	1	Screen Diameter (in):	5.625
Date Completed:	01-JUL-66	Ground Elevation:	865
Pump Type:	Not Reported		
Report URL:	https://secure.in.gov/apps/dnr/water/dnr_waterwell?refNo=181319&_from=SUMMARY&_action=Details		

GEOCHECK VERSION 2.1
STATE DATABASE WELL INFORMATION

Database:	Water Wells Database	iLITH ID:	71698
Agency ID:	181319	Elevation (ft):	865
Lithologic Total Depth:	53.5	Drilled Depth:	53.5
Static Water Depth:	22	Completion Date:	1966-07-01 00:00:00
Driller:	Fort - Ora and Son	Record Source:	IDNR
Bedrock Depth:	0		

Map ID:	27		
Database:	Water-Well Locations in Indiana		
Well Reference #:	181690	Aquifer Elevation (ft):	0
Bailer Water Production (gal/min):	7	Depth to Bedrock (ft):	0
Pump Water Production (gal/min):	0	Screen Length (ft):	0
Static Water Level:	15	Well depth (ft):	104
Owner:	JAMES TIFFANY	PLSS Survey Reserve #:	0
PLSS Reserve Name:	Not Reported	Drawdown after Bailer:	45
Hours Bailer Tested:	2	Casing Diameter:	0
Casing Length:	0	Casing Material:	Not Reported
Depth to Grout:	0	Grout Method:	Not Reported
Liner Diameter (in):	0	Depth of Pump Setting:	0
Pump Test Drawdown (ft):	0	Hours Tested:	0
Screen Diameter (in):	3	Date Completed:	10-JAN-72
Ground Elevation:	0	Pump Type:	Not Reported
Report URL:	https://secure.in.gov/apps/dnr/water/dnr_waterwell?refNo=181690&_from=SUMMARY&_action=Details		

Map ID:	28		
Database:	Water-Well Locations in Indiana		
Well Reference #:	181670	Aquifer Elevation (ft):	0
Bailer Water Production (gal/min):	10	Depth to Bedrock (ft):	0
Pump Water Production (gal/min):	0	Screen Length (ft):	0
Static Water Level:	22	Well depth (ft):	127
Owner:	JACK MILLIOMS	PLSS Survey Reserve #:	0
PLSS Reserve Name:	Not Reported	Drawdown after Bailer:	8
Hours Bailer Tested:	1	Casing Diameter:	4
Casing Length:	0	Casing Material:	Not Reported
Depth to Grout:	0	Grout Method:	Not Reported
Liner Diameter (in):	0	Depth of Pump Setting:	0
Pump Test Drawdown (ft):	0	Hours Tested:	0
Screen Diameter (in):	3	Date Completed:	06-MAY-76
Ground Elevation:	0	Pump Type:	Not Reported
Report URL:	https://secure.in.gov/apps/dnr/water/dnr_waterwell?refNo=181670&_from=SUMMARY&_action=Details		

Map ID:	28		
Database:	Water-Well Locations in Indiana		
Well Reference #:	181705	Aquifer Elevation (ft):	0
Bailer Water Production (gal/min):	10	Depth to Bedrock (ft):	0
Pump Water Production (gal/min):	0	Screen Length (ft):	0
Static Water Level:	14	Well depth (ft):	114
Owner:	Not Reported	PLSS Survey Reserve #:	0
PLSS Reserve Name:	Not Reported	Drawdown after Bailer:	0
Hours Bailer Tested:	1	Casing Diameter:	4
Casing Length:	0	Casing Material:	Not Reported

GEOCHECK VERSION 2.1
STATE DATABASE WELL INFORMATION

Depth to Grout:	0	Grout Method:	Not Reported
Liner Diameter (in):	0	Depth of Pump Setting:	0
Pump Test Drawdown (ft):	0	Hours Tested:	0
Screen Diameter (in):	3	Date Completed:	Not Reported
Ground Elevation:	0	Pump Type:	Not Reported
Report URL:	https://secure.in.gov/apps/dnr/water/dnr_waterwell?refNo=181705&_from=SUMMARY&_action=Details		

Map ID:	28	Water-Well Locations in Indiana	
Database:	181685	Aquifer Elevation (ft):	0
Well Reference #:	181685	Depth to Bedrock (ft):	0
Bailer Water Production (gal/min):	6	Screen Length (ft):	0
Pump Water Production (gal/min):	0	Well depth (ft):	80
Static Water Level:	15	PLSS Survey Reserve #:	0
Owner:	Not Reported	Drawdown after Bailer:	25
PLSS Reserve Name:	Not Reported	Casing Diameter:	0
Hours Bailer Tested:	1	Casing Material:	Not Reported
Casing Length:	0	Grout Method:	Not Reported
Depth to Grout:	0	Depth of Pump Setting:	0
Liner Diameter (in):	0	Hours Tested:	0
Pump Test Drawdown (ft):	0	Date Completed:	11-OCT-72
Screen Diameter (in):	3	Pump Type:	Not Reported
Ground Elevation:	0		
Report URL:	https://secure.in.gov/apps/dnr/water/dnr_waterwell?refNo=181685&_from=SUMMARY&_action=Details		

Map ID:	28	Water-Well Locations in Indiana	
Database:	181695	Aquifer Elevation (ft):	0
Well Reference #:	181695	Depth to Bedrock (ft):	0
Bailer Water Production (gal/min):	10	Screen Length (ft):	0
Pump Water Production (gal/min):	0	Well depth (ft):	119
Static Water Level:	20	PLSS Reserve Name:	Not Reported
Owner:	DONALD RAINWATER	Hours Bailer Tested:	1
PLSS Survey Reserve #:	0	Casing Length:	0
Drawdown after Bailer:	5	Depth to Grout:	0
Casing Diameter:	0	Liner Diameter (in):	0
Casing Material:	Not Reported	Pump Test Drawdown (ft):	0
Grout Method:	Not Reported	Screen Diameter (in):	3
Depth of Pump Setting:	0	Ground Elevation:	0
Hours Tested:	0		
Date Completed:	07-FEB-72		
Pump Type:	Not Reported		
Report URL:	https://secure.in.gov/apps/dnr/water/dnr_waterwell?refNo=181695&_from=SUMMARY&_action=Details		

Map ID:	28	Water-Well Locations in Indiana	
Database:	181700	Aquifer Elevation (ft):	0
Well Reference #:	181700	Depth to Bedrock (ft):	0
Bailer Water Production (gal/min):	10	Screen Length (ft):	0
Pump Water Production (gal/min):	0	Well depth (ft):	84
Static Water Level:	15	PLSS Survey Reserve #:	0
Owner:	MACHEL	Drawdown after Bailer:	15
PLSS Reserve Name:	Not Reported		

GEOCHECK VERSION 2.1
STATE DATABASE WELL INFORMATION

Hours Bailer Tested:	1	Casing Diameter:	0
Casing Length:	0	Casing Material:	Not Reported
Depth to Grout:	0	Grout Method:	Not Reported
Liner Diameter (in):	0	Depth of Pump Setting:	0
Pump Test Drawdown (ft):	0	Hours Tested:	0
Screen Diameter (in):	3	Date Completed:	09-FEB-72
Ground Elevation:	0	Pump Type:	Not Reported
Report URL:	https://secure.in.gov/apps/dnr/water/dnr_waterwell?refNo=181700&_from=SUMMARY&_action=Details		

Map ID:	27	Water-Well Locations in Indiana	
Database:	225607	Aquifer Elevation (ft):	748
Well Reference #:	225607	Depth to Bedrock (ft):	0
Bailer Water Production (gal/min):	0	Screen Length (ft):	4
Pump Water Production (gal/min):	36	Well depth (ft):	111
Static Water Level:	33	PLSS Survey Reserve #:	0
Owner:	FRED MC CLARMON	Drawdown after Bailer:	0
PLSS Reserve Name:	Not Reported	Casing Diameter:	4
Hours Bailer Tested:	0	Casing Material:	Not Reported
Casing Length:	107	Grout Method:	Not Reported
Depth to Grout:	0	Depth of Pump Setting:	55
Liner Diameter (in):	0	Hours Tested:	1
Pump Test Drawdown (ft):	0	Date Completed:	12-MAY-87
Screen Diameter (in):	4	Pump Type:	S
Ground Elevation:	859	Report URL:	https://secure.in.gov/apps/dnr/water/dnr_waterwell?refNo=225607&_from=SUMMARY&_action=Details
Report URL:	https://secure.in.gov/apps/dnr/water/dnr_waterwell?refNo=225607&_from=SUMMARY&_action=Details		

Map ID:	27	iLITH ID:	94505
Database:	Water Wells Database	Elevation (ft):	859
Agency ID:	225607	Drilled Depth:	111
Lithologic Total Depth:	111	Completion Date:	1987-05-12 00:00:00
Static Water Depth:	33	Bedrock Depth:	0
Driller:	Jackson Well Drilling & Pump Service		
Record Source:	IDNR		

Map ID:	29	Water-Well Locations in Indiana	
Database:	181309	Aquifer Elevation (ft):	814
Well Reference #:	181309	Depth to Bedrock (ft):	0
Bailer Water Production (gal/min):	0	Screen Length (ft):	4
Pump Water Production (gal/min):	35	Well depth (ft):	0
Static Water Level:	7	PLSS Survey Reserve #:	0
Owner:	RICHARD MARTIN	Drawdown after Bailer:	0
PLSS Reserve Name:	Not Reported	Casing Diameter:	4
Hours Bailer Tested:	0	Casing Material:	Not Reported
Casing Length:	35	Grout Method:	Not Reported
Depth to Grout:	0	Depth of Pump Setting:	23
Liner Diameter (in):	0	Hours Tested:	1
Pump Test Drawdown (ft):	0	Date Completed:	22-APR-87
Screen Diameter (in):	4	Pump Type:	S
Ground Elevation:	853	Report URL:	https://secure.in.gov/apps/dnr/water/dnr_waterwell?refNo=181309&_from=SUMMARY&_action=Details
Report URL:	https://secure.in.gov/apps/dnr/water/dnr_waterwell?refNo=181309&_from=SUMMARY&_action=Details		

GEOCHECK VERSION 2.1 STATE DATABASE WELL INFORMATION

Database:	Water Wells Database	iLITH ID:	71696
Agency ID:	181309	Elevation (ft):	853
Lithologic Total Depth:	39	Drilled Depth:	0
Static Water Depth:	7	Completion Date:	1987-04-22 00:00:00
Driller:	Jackson Well Drilling & Pump Service		
Record Source:	IDNR	Bedrock Depth:	0

Map ID:	30		
Database:	Water-Well Locations in Indiana		
Well Reference #:	225597	Aquifer Elevation (ft):	747
Bailer Water Production (gal/min):	0	Depth to Bedrock (ft):	0
Pump Water Production (gal/min):	40	Screen Length (ft):	5
Static Water Level:	25	Well depth (ft):	112
Owner:	DAVID ELLIS	PLSS Survey Reserve #:	0
PLSS Reserve Name:	Not Reported	Drawdown after Bailer:	0
Hours Bailer Tested:	0	Casing Diameter:	4
Casing Length:	107	Casing Material:	PVC
Depth to Grout:	60	Grout Method:	ENVIROPLUG
Liner Diameter (in):	0	Depth of Pump Setting:	50
Pump Test Drawdown (ft):	8	Hours Tested:	2
Screen Diameter (in):	4	Date Completed:	25-JUL-91
Ground Elevation:	859	Pump Type:	S
Report URL:	https://secure.in.gov/apps/dnr/water/dnr_waterwell?refNo=225597&_from=SUMMARY&_action=Details		

Map ID:	30		
Database:	Water Wells Database	iLITH ID:	94498
Agency ID:	225597	Elevation (ft):	859
Lithologic Total Depth:	112	Drilled Depth:	112
Static Water Depth:	25	Completion Date:	1991-07-25 00:00:00
Driller:	Jackson Well Drilling & Pump Service		
Record Source:	IDNR	Bedrock Depth:	0

Map ID:	31		
Database:	Water-Well Locations in Indiana		
Well Reference #:	181304	Aquifer Elevation (ft):	803
Bailer Water Production (gal/min):	0	Depth to Bedrock (ft):	0
Pump Water Production (gal/min):	20	Screen Length (ft):	3
Static Water Level:	10	Well depth (ft):	0
Owner:	TOM HAWK	PLSS Survey Reserve #:	0
PLSS Reserve Name:	Not Reported	Drawdown after Bailer:	0
Hours Bailer Tested:	0	Casing Diameter:	4
Casing Length:	47	Casing Material:	Not Reported
Depth to Grout:	0	Grout Method:	Not Reported
Liner Diameter (in):	0	Depth of Pump Setting:	28
Pump Test Drawdown (ft):	0	Hours Tested:	1
Screen Diameter (in):	4	Date Completed:	29-NOV-86
Ground Elevation:	853	Pump Type:	S
Report URL:	https://secure.in.gov/apps/dnr/water/dnr_waterwell?refNo=181304&_from=SUMMARY&_action=Details		

Map ID: 32

GEOCHECK VERSION 2.1
STATE DATABASE WELL INFORMATION

Database:	Water-Well Locations in Indiana		
Well Reference #:	173585	Aquifer Elevation (ft):	0
Bailer Water Production (gal/min):	245	Depth to Bedrock (ft):	235
Pump Water Production (gal/min):	222	Screen Length (ft):	0
Static Water Level:	42	Well depth (ft):	385
Owner:	ELI LILLY CO LAB		
PLSS Survey Reserve #:	0	PLSS Reserve Name:	Not Reported
Drawdown after Bailer:	60	Hours Bailer Tested:	0
Casing Diameter:	10	Casing Length:	235.7
Casing Material:	Not Reported	Depth to Grout:	0
Grout Method:	Not Reported	Liner Diameter (in):	0
Depth of Pump Setting:	0	Pump Test Drawdown (ft):	72
Hours Tested:	0	Screen Diameter (in):	0
Date Completed:	02-MAY-39	Ground Elevation:	885
Pump Type:	Not Reported		
Report URL:	https://secure.in.gov/apps/dnr/water/dnr_waterwell?refNo=173585&_from=SUMMARY&_action=Details		

Map ID:	32		
Database:	Water Wells Database	iLITH ID:	69280
Agency ID:	173585	Elevation (ft):	885
Lithologic Total Depth:	385	Drilled Depth:	385
Static Water Depth:	42	Completion Date:	1939-05-02 00:00:00
Driller:	H Lamb	Record Source:	IDNR
Bedrock Depth:	235		

Map ID:	33		
Database:	Water-Well Locations in Indiana		
Well Reference #:	278545	Aquifer Elevation (ft):	0
Bailer Water Production (gal/min):	0	Depth to Bedrock (ft):	0
Pump Water Production (gal/min):	100	Screen Length (ft):	4
Static Water Level:	26	Well depth (ft):	71
Owner:	CHRIS MAYO	PLSS Survey Reserve #:	0
PLSS Reserve Name:	Not Reported	Drawdown after Bailer:	0
Hours Bailer Tested:	0	Casing Diameter:	5
Casing Length:	67	Casing Material:	PVC
Depth to Grout:	0	Grout Method:	ENVIRO PLUG #8
Liner Diameter (in):	0	Depth of Pump Setting:	50
Pump Test Drawdown (ft):	0	Hours Tested:	1
Screen Diameter (in):	5	Date Completed:	05-JUN-96
Ground Elevation:	0	Pump Type:	S
Report URL:	https://secure.in.gov/apps/dnr/water/dnr_waterwell?refNo=278545&_from=SUMMARY&_action=Details		

Map ID:	34		
Database:	Water-Well Locations in Indiana		
Well Reference #:	414048	Aquifer Elevation (ft):	0
Bailer Water Production (gal/min):	0	Depth to Bedrock (ft):	0
Pump Water Production (gal/min):	35	Screen Length (ft):	4
Static Water Level:	25	Well depth (ft):	155
Owner:	PHILADELPHIA UNITED METHODIST		
PLSS Survey Reserve #:	0	PLSS Reserve Name:	Not Reported
Drawdown after Bailer:	0	Hours Bailer Tested:	0

GEOCHECK VERSION 2.1
STATE DATABASE WELL INFORMATION

Casing Diameter:	4	Casing Length:	151
Casing Material:	PVC	Depth to Grout:	0
Grout Method:	BENSEAL	Liner Diameter (in):	0
Depth of Pump Setting:	50	Pump Test Drawdown (ft):	0
Hours Tested:	1	Screen Diameter (in):	4
Date Completed:	20-NOV-08	Ground Elevation:	0
Pump Type:	S		
Report URL:	https://secure.in.gov/apps/dnr/water/dnr_waterwell?refNo=414048&_from=SUMMARY&_action=Details		

Map ID:	36		
Database:	Water-Well Locations in Indiana		
Well Reference #:	381923	Aquifer Elevation (ft):	0
Bailer Water Production (gal/min):	0	Depth to Bedrock (ft):	0
Pump Water Production (gal/min):	35	Screen Length (ft):	4
Static Water Level:	8	Well depth (ft):	75
Owner:	PAUL E DISBROW	PLSS Survey Reserve #:	0
PLSS Reserve Name:	Not Reported	Drawdown after Bailer:	0
Hours Bailer Tested:	0	Casing Diameter:	4
Casing Length:	71	Casing Material:	PVC
Depth to Grout:	65	Grout Method:	GROUT WELL
Liner Diameter (in):	0	Depth of Pump Setting:	25
Pump Test Drawdown (ft):	10	Hours Tested:	1
Screen Diameter (in):	4	Date Completed:	15-MAR-04
Ground Elevation:	0	Pump Type:	S
Report URL:	https://secure.in.gov/apps/dnr/water/dnr_waterwell?refNo=381923&_from=SUMMARY&_action=Details		

Map ID:	37		
Database:	Water-Well Locations in Indiana		
Well Reference #:	181760	Aquifer Elevation (ft):	0
Bailer Water Production (gal/min):	8	Depth to Bedrock (ft):	0
Pump Water Production (gal/min):	0	Screen Length (ft):	0
Static Water Level:	25	Well depth (ft):	117
Owner:	ROBERT HARVEY	PLSS Survey Reserve #:	0
PLSS Reserve Name:	Not Reported	Drawdown after Bailer:	37
Hours Bailer Tested:	1	Casing Diameter:	0
Casing Length:	0	Casing Material:	Not Reported
Depth to Grout:	0	Grout Method:	Not Reported
Liner Diameter (in):	0	Depth of Pump Setting:	0
Pump Test Drawdown (ft):	0	Hours Tested:	0
Screen Diameter (in):	0	Date Completed:	14-AUG-71
Ground Elevation:	0	Pump Type:	Not Reported
Report URL:	https://secure.in.gov/apps/dnr/water/dnr_waterwell?refNo=181760&_from=SUMMARY&_action=Details		

Map ID:	37		
Database:	Water-Well Locations in Indiana		
Well Reference #:	181765	Aquifer Elevation (ft):	0
Bailer Water Production (gal/min):	10	Depth to Bedrock (ft):	0
Pump Water Production (gal/min):	0	Screen Length (ft):	0
Static Water Level:	18	Well depth (ft):	89
Owner:	DAVID HALL	PLSS Survey Reserve #:	0

GEOCHECK VERSION 2.1 STATE DATABASE WELL INFORMATION

PLSS Reserve Name:	Not Reported	Drawdown after Bailer:	2
Hours Bailer Tested:	1	Casing Diameter:	0
Casing Length:	0	Casing Material:	Not Reported
Depth to Grout:	0	Grout Method:	Not Reported
Liner Diameter (in):	0	Depth of Pump Setting:	0
Pump Test Drawdown (ft):	0	Hours Tested:	0
Screen Diameter (in):	0	Date Completed:	26-AUG-71
Ground Elevation:	0	Pump Type:	Not Reported
Report URL:	https://secure.in.gov/apps/dnr/water/dnr_waterwell?refNo=181765&_from=SUMMARY&_action=Details		

Map ID:	37		
Database:	Water-Well Locations in Indiana		
Well Reference #:	181755	Aquifer Elevation (ft):	0
Bailer Water Production (gal/min):	10	Depth to Bedrock (ft):	0
Pump Water Production (gal/min):	0	Screen Length (ft):	0
Static Water Level:	12	Well depth (ft):	86
Owner:	JERRY FONELESS	PLSS Survey Reserve #:	0
PLSS Reserve Name:	Not Reported	Drawdown after Bailer:	10
Hours Bailer Tested:	1	Casing Diameter:	0
Casing Length:	0	Casing Material:	Not Reported
Depth to Grout:	0	Grout Method:	Not Reported
Liner Diameter (in):	0	Depth of Pump Setting:	0
Pump Test Drawdown (ft):	0	Hours Tested:	0
Screen Diameter (in):	0	Date Completed:	27-AUG-71
Ground Elevation:	0	Pump Type:	Not Reported
Report URL:	https://secure.in.gov/apps/dnr/water/dnr_waterwell?refNo=181755&_from=SUMMARY&_action=Details		

Map ID:	37		
Database:	Water-Well Locations in Indiana		
Well Reference #:	181750	Aquifer Elevation (ft):	0
Bailer Water Production (gal/min):	8	Depth to Bedrock (ft):	0
Pump Water Production (gal/min):	0	Screen Length (ft):	0
Static Water Level:	18	Well depth (ft):	90
Owner:	CHARLES PHILLIPS		
PLSS Survey Reserve #:	0	PLSS Reserve Name:	Not Reported
Drawdown after Bailer:	37	Hours Bailer Tested:	1
Casing Diameter:	0	Casing Length:	0
Casing Material:	Not Reported	Depth to Grout:	0
Grout Method:	Not Reported	Liner Diameter (in):	0
Depth of Pump Setting:	0	Pump Test Drawdown (ft):	0
Hours Tested:	0	Screen Diameter (in):	0
Date Completed:	21-JUL-71	Ground Elevation:	0
Pump Type:	Not Reported		
Report URL:	https://secure.in.gov/apps/dnr/water/dnr_waterwell?refNo=181750&_from=SUMMARY&_action=Details		

Map ID:	37		
Database:	Water-Well Locations in Indiana		
Well Reference #:	181720	Aquifer Elevation (ft):	0
Bailer Water Production (gal/min):	10	Depth to Bedrock (ft):	0
Pump Water Production (gal/min):	0	Screen Length (ft):	0

GEOCHECK VERSION 2.1 STATE DATABASE WELL INFORMATION

Static Water Level:	10	Well depth (ft):	116
Owner:	LINDNER HOMES	PLSS Survey Reserve #:	0
PLSS Reserve Name:	Not Reported	Drawdown after Bailer:	12
Hours Bailer Tested:	1	Casing Diameter:	0
Casing Length:	0	Casing Material:	Not Reported
Depth to Grout:	0	Grout Method:	Not Reported
Liner Diameter (in):	4	Depth of Pump Setting:	0
Pump Test Drawdown (ft):	0	Hours Tested:	0
Screen Diameter (in):	3	Date Completed:	19-MAR-70
Ground Elevation:	0	Pump Type:	Not Reported
Report URL:	https://secure.in.gov/apps/dnr/water/dnr_waterwell?refNo=181720&_from=SUMMARY&_action=Details		

Map ID:	37		
Database:	Water-Well Locations in Indiana		
Well Reference #:	181710	Aquifer Elevation (ft):	0
Bailer Water Production (gal/min):	8	Depth to Bedrock (ft):	0
Pump Water Production (gal/min):	0	Screen Length (ft):	0
Static Water Level:	15	Well depth (ft):	112
Owner:	EDWARD ANDREWS	PLSS Survey Reserve #:	0
PLSS Reserve Name:	Not Reported	Drawdown after Bailer:	31
Hours Bailer Tested:	2	Casing Diameter:	0
Casing Length:	0	Casing Material:	Not Reported
Depth to Grout:	0	Grout Method:	Not Reported
Liner Diameter (in):	0	Depth of Pump Setting:	0
Pump Test Drawdown (ft):	0	Hours Tested:	0
Screen Diameter (in):	0	Date Completed:	24-AUG-71
Ground Elevation:	0	Pump Type:	Not Reported
Report URL:	https://secure.in.gov/apps/dnr/water/dnr_waterwell?refNo=181710&_from=SUMMARY&_action=Details		

Map ID:	37		
Database:	Water-Well Locations in Indiana		
Well Reference #:	181740	Aquifer Elevation (ft):	0
Bailer Water Production (gal/min):	10	Depth to Bedrock (ft):	0
Pump Water Production (gal/min):	0	Screen Length (ft):	0
Static Water Level:	14	Well depth (ft):	94
Owner:	DENNIS HOEFGAN	PLSS Survey Reserve #:	0
PLSS Reserve Name:	Not Reported	Drawdown after Bailer:	8
Hours Bailer Tested:	1	Casing Diameter:	0
Casing Length:	0	Casing Material:	Not Reported
Depth to Grout:	0	Grout Method:	Not Reported
Liner Diameter (in):	0	Depth of Pump Setting:	0
Pump Test Drawdown (ft):	0	Hours Tested:	0
Screen Diameter (in):	0	Date Completed:	02-JUN-71
Ground Elevation:	0	Pump Type:	Not Reported
Report URL:	https://secure.in.gov/apps/dnr/water/dnr_waterwell?refNo=181740&_from=SUMMARY&_action=Details		

Map ID:	37		
Database:	Water-Well Locations in Indiana		
Well Reference #:	181735	Aquifer Elevation (ft):	0
Bailer Water Production (gal/min):	10	Depth to Bedrock (ft):	0

GEOCHECK VERSION 2.1 STATE DATABASE WELL INFORMATION

Pump Water Production (gal/min):	0	Screen Length (ft):	0
Static Water Level:	16	Well depth (ft):	95
Owner:	JIMMIE WHITE	PLSS Survey Reserve #:	0
PLSS Reserve Name:	Not Reported	Drawdown after Bailer:	4
Hours Bailer Tested:	1	Casing Diameter:	0
Casing Length:	0	Casing Material:	Not Reported
Depth to Grout:	0	Grout Method:	Not Reported
Liner Diameter (in):	0	Depth of Pump Setting:	0
Pump Test Drawdown (ft):	0	Hours Tested:	0
Screen Diameter (in):	3	Date Completed:	18-AUG-70
Ground Elevation:	0	Pump Type:	Not Reported
Report URL:	https://secure.in.gov/apps/dnr/water/dnr_waterwell?refNo=181735&_from=SUMMARY&_action=Details		

Map ID:	37	Water-Well Locations in Indiana	
Database:	181715	Aquifer Elevation (ft):	0
Well Reference #:	181715	Depth to Bedrock (ft):	0
Bailer Water Production (gal/min):	10	Screen Length (ft):	0
Pump Water Production (gal/min):	0	Well depth (ft):	116
Static Water Level:	14	PLSS Survey Reserve #:	0
Owner:	MODLE	Drawdown after Bailer:	10
PLSS Reserve Name:	Not Reported	Casing Diameter:	0
Hours Bailer Tested:	1	Casing Material:	Not Reported
Casing Length:	0	Grout Method:	Not Reported
Depth to Grout:	0	Depth of Pump Setting:	0
Liner Diameter (in):	0	Hours Tested:	0
Pump Test Drawdown (ft):	0	Date Completed:	10-AUG-70
Screen Diameter (in):	3	Pump Type:	Not Reported
Ground Elevation:	0		
Report URL:	https://secure.in.gov/apps/dnr/water/dnr_waterwell?refNo=181715&_from=SUMMARY&_action=Details		

Map ID:	37	Water-Well Locations in Indiana	
Database:	181730	Aquifer Elevation (ft):	0
Well Reference #:	181730	Depth to Bedrock (ft):	0
Bailer Water Production (gal/min):	10	Screen Length (ft):	4.5
Pump Water Production (gal/min):	0	Well depth (ft):	101
Static Water Level:	20	PLSS Survey Reserve #:	0
Owner:	EDWARD SNYDER	Drawdown after Bailer:	45
PLSS Reserve Name:	Not Reported	Casing Diameter:	4
Hours Bailer Tested:	1	Casing Material:	Not Reported
Casing Length:	0	Grout Method:	Not Reported
Depth to Grout:	0	Depth of Pump Setting:	0
Liner Diameter (in):	0	Hours Tested:	0
Pump Test Drawdown (ft):	0	Date Completed:	26-FEB-69
Screen Diameter (in):	3	Pump Type:	Not Reported
Ground Elevation:	0		
Report URL:	https://secure.in.gov/apps/dnr/water/dnr_waterwell?refNo=181730&_from=SUMMARY&_action=Details		

Map ID:	37	Water-Well Locations in Indiana	
Database:	181745	Aquifer Elevation (ft):	0
Well Reference #:	181745		

GEOCHECK VERSION 2.1 STATE DATABASE WELL INFORMATION

Bailer Water Production (gal/min):	8	Depth to Bedrock (ft):	0
Pump Water Production (gal/min):	0	Screen Length (ft):	0
Static Water Level:	21	Well depth (ft):	90
Owner:	DENZIL THORCKMORTOOR		
PLSS Survey Reserve #:	0	PLSS Reserve Name:	Not Reported
Drawdown after Bailer:	25	Hours Bailer Tested:	1
Casing Diameter:	0	Casing Length:	0
Casing Material:	Not Reported	Depth to Grout:	0
Grout Method:	Not Reported	Liner Diameter (in):	0
Depth of Pump Setting:	0	Pump Test Drawdown (ft):	0
Hours Tested:	0	Screen Diameter (in):	0
Date Completed:	04-JUN-71	Ground Elevation:	0
Pump Type:	Not Reported		
Report URL:	https://secure.in.gov/apps/dnr/water/dnr_waterwell?refNo=181745&_from=SUMMARY&_action=Details		

Map ID:	37	Water-Well Locations in Indiana	
Database:	Water-Well Locations in Indiana		
Well Reference #:	278544	Aquifer Elevation (ft):	0
Bailer Water Production (gal/min):	0	Depth to Bedrock (ft):	0
Pump Water Production (gal/min):	100	Screen Length (ft):	5
Static Water Level:	21	Well depth (ft):	130
Owner:	ERLEWEIN MORTUARY		
PLSS Survey Reserve #:	0	PLSS Reserve Name:	Not Reported
Drawdown after Bailer:	0	Hours Bailer Tested:	0
Casing Diameter:	5	Casing Length:	125
Casing Material:	PVC	Depth to Grout:	0
Grout Method:	ENVIROPLUG #8	Liner Diameter (in):	0
Depth of Pump Setting:	50	Pump Test Drawdown (ft):	0
Hours Tested:	1	Screen Diameter (in):	5
Date Completed:	17-JUN-96	Ground Elevation:	0
Pump Type:	S		
Report URL:	https://secure.in.gov/apps/dnr/water/dnr_waterwell?refNo=278544&_from=SUMMARY&_action=Details		

Map ID:	38	Water-Well Locations in Indiana	
Database:	Water-Well Locations in Indiana		
Well Reference #:	173600	Aquifer Elevation (ft):	760
Bailer Water Production (gal/min):	0	Depth to Bedrock (ft):	0
Pump Water Production (gal/min):	150	Screen Length (ft):	10
Static Water Level:	26	Well depth (ft):	0
Owner:	ELI LILY & CO		
PLSS Reserve Name:	Not Reported	PLSS Survey Reserve #:	0
Hours Bailer Tested:	0	Drawdown after Bailer:	0
Casing Length:	0	Casing Diameter:	8.75
Depth to Grout:	0	Casing Material:	Not Reported
Liner Diameter (in):	0	Grout Method:	Not Reported
Pump Test Drawdown (ft):	90	Depth of Pump Setting:	0
Screen Diameter (in):	8	Hours Tested:	8
Ground Elevation:	890	Date Completed:	01-DEC-79
Report URL:	https://secure.in.gov/apps/dnr/water/dnr_waterwell?refNo=173600&_from=SUMMARY&_action=Details		

Map ID: 38

GEOCHECK VERSION 2.1 STATE DATABASE WELL INFORMATION

Database:	Water Wells Database	iLITH ID:	69283
Agency ID:	173600	Elevation (ft):	890
Lithologic Total Depth:	145	Drilled Depth:	0
Static Water Depth:	26	Completion Date:	1979-12-01 00:00:00
Driller:	Layne - Northern Co (Mishawaka)		
Record Source:	IDNR	Bedrock Depth:	0

Map ID:	38		
Database:	Water-Well Locations in Indiana		
Well Reference #:	173590	Aquifer Elevation (ft):	0
Bailer Water Production (gal/min):	0	Depth to Bedrock (ft):	184
Pump Water Production (gal/min):	0	Screen Length (ft):	0
Static Water Level:	0	Well depth (ft):	194
Owner:	ELI LILLY	PLSS Survey Reserve #:	0
PLSS Reserve Name:	Not Reported	Drawdown after Bailer:	0
Hours Bailer Tested:	0	Casing Diameter:	0
Casing Length:	0	Casing Material:	Not Reported
Depth to Grout:	0	Grout Method:	Not Reported
Liner Diameter (in):	0	Depth of Pump Setting:	0
Pump Test Drawdown (ft):	0	Hours Tested:	0
Screen Diameter (in):	0	Date Completed:	19-NOV-84
Ground Elevation:	888	Pump Type:	Not Reported
Report URL:	https://secure.in.gov/apps/dnr/water/dnr_waterwell?refNo=173590&_from=SUMMARY&_action=Details		

Map ID:	38		
Database:	Water Wells Database	iLITH ID:	69281
Agency ID:	173590	Elevation (ft):	888
Lithologic Total Depth:	194	Drilled Depth:	194
Static Water Depth:	0	Completion Date:	1984-11-19 00:00:00
Driller:	Dean Well Drilling	Record Source:	IDNR
Bedrock Depth:	184		

Map ID:	39		
Database:	Water-Well Locations in Indiana		
Well Reference #:	173595	Aquifer Elevation (ft):	733
Bailer Water Production (gal/min):	0	Depth to Bedrock (ft):	0
Pump Water Production (gal/min):	50	Screen Length (ft):	20
Static Water Level:	0	Well depth (ft):	157
Owner:	ELI LILLY	PLSS Survey Reserve #:	0
PLSS Reserve Name:	Not Reported	Drawdown after Bailer:	0
Hours Bailer Tested:	0	Casing Diameter:	0
Casing Length:	0	Casing Material:	Not Reported
Depth to Grout:	0	Grout Method:	Not Reported
Liner Diameter (in):	0	Depth of Pump Setting:	0
Pump Test Drawdown (ft):	77	Hours Tested:	8
Screen Diameter (in):	7.25	Date Completed:	15-NOV-79
Ground Elevation:	890	Pump Type:	Not Reported
Report URL:	https://secure.in.gov/apps/dnr/water/dnr_waterwell?refNo=173595&_from=SUMMARY&_action=Details		

Map ID: 39

GEOCHECK VERSION 2.1 STATE DATABASE WELL INFORMATION

Database:	Water Wells Database	iLITH ID:	69282
Agency ID:	173595	Elevation (ft):	890
Lithologic Total Depth:	177	Drilled Depth:	157
Static Water Depth:	0	Completion Date:	1979-11-15 00:00:00
Driller:	BLANK	Record Source:	IDNR
Bedrock Depth:	0		

Map ID:	40		
Database:	Water-Well Locations in Indiana		
Well Reference #:	174126	Aquifer Elevation (ft):	0
Bailer Water Production (gal/min):	0	Depth to Bedrock (ft):	0
Pump Water Production (gal/min):	0	Screen Length (ft):	20
Static Water Level:	0	Well depth (ft):	0
Owner:	ELI LILY CO	PLSS Survey Reserve #:	0
PLSS Reserve Name:	Not Reported	Drawdown after Bailer:	0
Hours Bailer Tested:	0	Casing Diameter:	10
Casing Length:	140	Casing Material:	Not Reported
Depth to Grout:	0	Grout Method:	Not Reported
Liner Diameter (in):	0	Depth of Pump Setting:	0
Pump Test Drawdown (ft):	0	Hours Tested:	0
Screen Diameter (in):	10	Date Completed:	14-DEC-84
Ground Elevation:	0	Pump Type:	Not Reported
Report URL:	https://secure.in.gov/apps/dnr/water/dnr_waterwell?refNo=174126&_from=SUMMARY&_action=Details		

Map ID:	40		
Database:	Water-Well Locations in Indiana		
Well Reference #:	303502	Aquifer Elevation (ft):	0
Bailer Water Production (gal/min):	0	Depth to Bedrock (ft):	0
Pump Water Production (gal/min):	40	Screen Length (ft):	10
Static Water Level:	20	Well depth (ft):	155
Owner:	ELI LILLY'S	PLSS Survey Reserve #:	0
PLSS Reserve Name:	Not Reported	Drawdown after Bailer:	0
Hours Bailer Tested:	0	Casing Diameter:	4
Casing Length:	145	Casing Material:	PVC
Depth to Grout:	0	Grout Method:	BNSL
Liner Diameter (in):	0	Depth of Pump Setting:	80
Pump Test Drawdown (ft):	0	Hours Tested:	1
Screen Diameter (in):	4	Date Completed:	01-OCT-97
Ground Elevation:	0	Pump Type:	S
Report URL:	https://secure.in.gov/apps/dnr/water/dnr_waterwell?refNo=303502&_from=SUMMARY&_action=Details		

Map ID:	41		
Database:	Water-Well Locations in Indiana		
Well Reference #:	353152	Aquifer Elevation (ft):	0
Bailer Water Production (gal/min):	0	Depth to Bedrock (ft):	0
Pump Water Production (gal/min):	0	Screen Length (ft):	0
Static Water Level:	0	Well depth (ft):	0
Owner:	ELI LILLY	PLSS Survey Reserve #:	0
PLSS Reserve Name:	Not Reported	Drawdown after Bailer:	0
Hours Bailer Tested:	0	Casing Diameter:	0
Casing Length:	0	Casing Material:	Not Reported

GEOCHECK VERSION 2.1 STATE DATABASE WELL INFORMATION

Depth to Grout:	0	Grout Method:	Not Reported
Liner Diameter (in):	0	Depth of Pump Setting:	0
Pump Test Drawdown (ft):	0	Hours Tested:	0
Screen Diameter (in):	0	Date Completed:	19-JUN-01
Ground Elevation:	0	Pump Type:	Not Reported
Report URL:	https://secure.in.gov/apps/dnr/water/dnr_waterwell?refNo=353152&_from=SUMMARY&_action=Details		

Map ID:	42	Water-Well Locations in Indiana	
Database:	174106	Aquifer Elevation (ft):	635
Well Reference #:	0	Depth to Bedrock (ft):	0
Bailer Water Production (gal/min):	0	Screen Length (ft):	0
Pump Water Production (gal/min):	0	Well depth (ft):	0
Static Water Level:	0	PLSS Survey Reserve #:	0
Owner:	ELI LILY CO	Drawdown after Bailer:	0
PLSS Reserve Name:	Not Reported	Casing Diameter:	0
Hours Bailer Tested:	0	Casing Material:	Not Reported
Casing Length:	0	Grout Method:	Not Reported
Depth to Grout:	0	Depth of Pump Setting:	0
Liner Diameter (in):	0	Hours Tested:	0
Pump Test Drawdown (ft):	0	Date Completed:	13-MAR-63
Screen Diameter (in):	0	Pump Type:	Not Reported
Ground Elevation:	880		
Report URL:	https://secure.in.gov/apps/dnr/water/dnr_waterwell?refNo=174106&_from=SUMMARY&_action=Details		

Map ID:	42	Water-Well Locations in Indiana	
Database:	174121	Aquifer Elevation (ft):	665
Well Reference #:	0	Depth to Bedrock (ft):	0
Bailer Water Production (gal/min):	0	Screen Length (ft):	20
Pump Water Production (gal/min):	554	Well depth (ft):	0
Static Water Level:	30	PLSS Survey Reserve #:	0
Owner:	ELI LILY CO	Drawdown after Bailer:	0
PLSS Reserve Name:	Not Reported	Casing Diameter:	12
Hours Bailer Tested:	0	Casing Material:	Not Reported
Casing Length:	185	Grout Method:	Not Reported
Depth to Grout:	0	Depth of Pump Setting:	0
Liner Diameter (in):	0	Hours Tested:	0
Pump Test Drawdown (ft):	60	Date Completed:	21-APR-63
Screen Diameter (in):	9.75	Pump Type:	Not Reported
Ground Elevation:	880		
Report URL:	https://secure.in.gov/apps/dnr/water/dnr_waterwell?refNo=174121&_from=SUMMARY&_action=Details		

Map ID:	42	iLITH ID:	69492
Database:	Water Wells Database	Elevation (ft):	880
Agency ID:	174106	Drilled Depth:	0
Lithologic Total Depth:	244	Completion Date:	1963-03-13 00:00:00
Static Water Depth:	0		
Driller:	Layne - Northern Co (Mishawaka)	Bedrock Depth:	0
Record Source:	IDNR		

GEOCHECK VERSION 2.1 STATE DATABASE WELL INFORMATION

Database:	Water Wells Database	iLITH ID:	69501
Agency ID:	174121	Elevation (ft):	880
Lithologic Total Depth:	215	Drilled Depth:	0
Static Water Depth:	30	Completion Date:	1963-04-21 00:00:00
Driller:	Layne - Northern Co (Mishawaka)		
Record Source:	IDNR	Bedrock Depth:	0

Map ID:	43		
Database:	Water-Well Locations in Indiana		
Well Reference #:	365485	Aquifer Elevation (ft):	0
Bailer Water Production (gal/min):	0	Depth to Bedrock (ft):	0
Pump Water Production (gal/min):	35	Screen Length (ft):	0
Static Water Level:	45	Well depth (ft):	247
Owner:	DARON GUNST	PLSS Survey Reserve #:	0
PLSS Reserve Name:	Not Reported	Drawdown after Bailer:	0
Hours Bailer Tested:	0	Casing Diameter:	5
Casing Length:	189	Casing Material:	PVC
Depth to Grout:	0	Grout Method:	BNSL
Liner Diameter (in):	0	Depth of Pump Setting:	90
Pump Test Drawdown (ft):	0	Hours Tested:	1
Screen Diameter (in):	0	Date Completed:	28-AUG-02
Ground Elevation:	0	Pump Type:	S
Report URL:	https://secure.in.gov/apps/dnr/water/dnr_waterwell?refNo=365485&_from=SUMMARY&_action=Details		

Map ID:	44		
Database:	Water-Well Locations in Indiana		
Well Reference #:	352119	Aquifer Elevation (ft):	0
Bailer Water Production (gal/min):	0	Depth to Bedrock (ft):	0
Pump Water Production (gal/min):	30	Screen Length (ft):	3
Static Water Level:	40	Well depth (ft):	214
Owner:	BRAD & MANDY HANCOCK		
PLSS Survey Reserve #:	0	PLSS Reserve Name:	Not Reported
Drawdown after Bailer:	0	Hours Bailer Tested:	0
Casing Diameter:	4	Casing Length:	211
Casing Material:	PVC	Depth to Grout:	208
Grout Method:	GROUT WELL	Liner Diameter (in):	0
Depth of Pump Setting:	100	Pump Test Drawdown (ft):	15
Hours Tested:	1	Screen Diameter (in):	4
Date Completed:	24-FEB-01	Ground Elevation:	0
Pump Type:	S		
Report URL:	https://secure.in.gov/apps/dnr/water/dnr_waterwell?refNo=352119&_from=SUMMARY&_action=Details		

Map ID:	45		
Database:	Water-Well Locations in Indiana		
Well Reference #:	174146	Aquifer Elevation (ft):	715
Bailer Water Production (gal/min):	0	Depth to Bedrock (ft):	0
Pump Water Production (gal/min):	1500	Screen Length (ft):	20
Static Water Level:	17	Well depth (ft):	145
Owner:	ELI LILLY & COMPANY		
PLSS Survey Reserve #:	0	PLSS Reserve Name:	Not Reported
Drawdown after Bailer:	0	Hours Bailer Tested:	0

GEOCHECK VERSION 2.1 STATE DATABASE WELL INFORMATION

Casing Diameter:	14	Casing Length:	125
Casing Material:	Not Reported	Depth to Grout:	0
Grout Method:	Not Reported	Liner Diameter (in):	0
Depth of Pump Setting:	0	Pump Test Drawdown (ft):	0
Hours Tested:	5	Screen Diameter (in):	14
Date Completed:	21-SEP-82	Ground Elevation:	860
Pump Type:	Not Reported		
Report URL:	https://secure.in.gov/apps/dnr/water/dnr_waterwell?refNo=174146&_from=SUMMARY&_action=Details		

Map ID:	45		
Database:	Water Wells Database	iLITH ID:	69510
Agency ID:	174146	Elevation (ft):	860
Lithologic Total Depth:	145	Drilled Depth:	145
Static Water Depth:	17	Completion Date:	1982-09-21 00:00:00
Driller:	Findlay Drilling - Inc.	Record Source:	IDNR
Bedrock Depth:	0		

Map ID:	46		
Database:	Water-Well Locations in Indiana		
Well Reference #:	174141	Aquifer Elevation (ft):	0
Bailer Water Production (gal/min):	0	Depth to Bedrock (ft):	170
Pump Water Production (gal/min):	0	Screen Length (ft):	0
Static Water Level:	0	Well depth (ft):	170
Owner:	ELI LILLY & COMPANY		
PLSS Survey Reserve #:	0	PLSS Reserve Name:	Not Reported
Drawdown after Bailer:	0	Hours Bailer Tested:	0
Casing Diameter:	0	Casing Length:	0
Casing Material:	Not Reported	Depth to Grout:	0
Grout Method:	Not Reported	Liner Diameter (in):	0
Depth of Pump Setting:	0	Pump Test Drawdown (ft):	0
Hours Tested:	0	Screen Diameter (in):	0
Date Completed:	01-AUG-82	Ground Elevation:	860
Pump Type:	Not Reported		
Report URL:	https://secure.in.gov/apps/dnr/water/dnr_waterwell?refNo=174141&_from=SUMMARY&_action=Details		

Map ID:	46		
Database:	Water-Well Locations in Indiana		
Well Reference #:	181314	Aquifer Elevation (ft):	0
Bailer Water Production (gal/min):	0	Depth to Bedrock (ft):	98
Pump Water Production (gal/min):	30	Screen Length (ft):	20
Static Water Level:	0	Well depth (ft):	98
Owner:	ELI LILLY	PLSS Survey Reserve #:	0
PLSS Reserve Name:	Not Reported	Drawdown after Bailer:	0
Hours Bailer Tested:	0	Casing Diameter:	6
Casing Length:	76	Casing Material:	PVC
Depth to Grout:	0	Grout Method:	Not Reported
Liner Diameter (in):	0	Depth of Pump Setting:	0
Pump Test Drawdown (ft):	0	Hours Tested:	0
Screen Diameter (in):	6	Date Completed:	11-MAY-82
Ground Elevation:	860	Pump Type:	Not Reported
Report URL:	https://secure.in.gov/apps/dnr/water/dnr_waterwell?refNo=181314&_from=SUMMARY&_action=Details		

GEOCHECK VERSION 2.1 STATE DATABASE WELL INFORMATION

Database:	Water Wells Database	iLITH ID:	71697
Agency ID:	181314	Elevation (ft):	860
Lithologic Total Depth:	98	Drilled Depth:	0
Static Water Depth:	0	Completion Date:	1982-05-11 00:00:00
Driller:	BLANK	Record Source:	IDNR
Bedrock Depth:	98		

Map ID:	47		
Database:	Water-Well Locations in Indiana		
Well Reference #:	405284	Aquifer Elevation (ft):	703
Bailer Water Production (gal/min):	0	Depth to Bedrock (ft):	0
Pump Water Production (gal/min):	100	Screen Length (ft):	2
Static Water Level:	20	Well depth (ft):	147
Owner:	GREG ARNOLD	PLSS Survey Reserve #:	0
PLSS Reserve Name:	Not Reported	Drawdown after Bailer:	0
Hours Bailer Tested:	0	Casing Diameter:	5
Casing Length:	145	Casing Material:	STEEL
Depth to Grout:	140	Grout Method:	BENTONITE
Liner Diameter (in):	0	Depth of Pump Setting:	80
Pump Test Drawdown (ft):	0	Hours Tested:	1
Screen Diameter (in):	5	Date Completed:	23-AUG-07
Ground Elevation:	850	Pump Type:	S
Report URL:	https://secure.in.gov/apps/dnr/water/dnr_waterwell?refNo=405284&_from=SUMMARY&_action=Details		

Map ID:	48		
Database:	Water-Well Locations in Indiana		
Well Reference #:	174123	Aquifer Elevation (ft):	828
Bailer Water Production (gal/min):	0	Depth to Bedrock (ft):	0
Pump Water Production (gal/min):	7	Screen Length (ft):	3
Static Water Level:	25	Well depth (ft):	52
Owner:	JARRETT	PLSS Survey Reserve #:	0
PLSS Reserve Name:	Not Reported	Drawdown after Bailer:	0
Hours Bailer Tested:	0	Casing Diameter:	4
Casing Length:	50	Casing Material:	Not Reported
Depth to Grout:	0	Grout Method:	Not Reported
Liner Diameter (in):	0	Depth of Pump Setting:	0
Pump Test Drawdown (ft):	15	Hours Tested:	2
Screen Diameter (in):	3.75	Date Completed:	01-AUG-68
Ground Elevation:	880	Pump Type:	Not Reported
Report URL:	https://secure.in.gov/apps/dnr/water/dnr_waterwell?refNo=174123&_from=SUMMARY&_action=Details		

Map ID:	48		
Database:	Water Wells Database	iLITH ID:	69503
Agency ID:	174123	Elevation (ft):	880
Lithologic Total Depth:	52	Drilled Depth:	52
Static Water Depth:	25	Completion Date:	1968-08-01 00:00:00
Driller:	Davis - C W	Record Source:	IDNR
Bedrock Depth:	0		

Map ID: 49

GEOCHECK VERSION 2.1 STATE DATABASE WELL INFORMATION

Database:	Water-Well Locations in Indiana		
Well Reference #:	181203	Aquifer Elevation (ft):	802
Bailer Water Production (gal/min):	10	Depth to Bedrock (ft):	0
Pump Water Production (gal/min):	0	Screen Length (ft):	4.1
Static Water Level:	4	Well depth (ft):	48
Owner:	JON R. SMITH	PLSS Survey Reserve #:	0
PLSS Reserve Name:	Not Reported	Drawdown after Bailer:	2
Hours Bailer Tested:	1	Casing Diameter:	4
Casing Length:	0	Casing Material:	Not Reported
Depth to Grout:	0	Grout Method:	Not Reported
Liner Diameter (in):	0	Depth of Pump Setting:	0
Pump Test Drawdown (ft):	0	Hours Tested:	0
Screen Diameter (in):	3	Date Completed:	24-AUG-72
Ground Elevation:	850	Pump Type:	Not Reported
Report URL:	https://secure.in.gov/apps/dnr/water/dnr_waterwell?refNo=181203&_from=SUMMARY&_action=Details		

Map ID:	49		
Database:	Water Wells Database	iLITH ID:	71673
Agency ID:	181203	Elevation (ft):	850
Lithologic Total Depth:	48	Drilled Depth:	48
Static Water Depth:	4	Completion Date:	1972-08-24 00:00:00
Driller:	Brown Well Drilling Services		
Record Source:	IDNR	Bedrock Depth:	0

Map ID:	50		
Database:	Water-Well Locations in Indiana		
Well Reference #:	75167	Aquifer Elevation (ft):	767
Bailer Water Production (gal/min):	0	Depth to Bedrock (ft):	0
Pump Water Production (gal/min):	30	Screen Length (ft):	4
Static Water Level:	10	Well depth (ft):	88
Owner:	Not Reported	PLSS Survey Reserve #:	0
PLSS Reserve Name:	Not Reported	Drawdown after Bailer:	0
Hours Bailer Tested:	0	Casing Diameter:	4
Casing Length:	84	Casing Material:	PVC
Depth to Grout:	50	Grout Method:	BNSL
Liner Diameter (in):	0	Depth of Pump Setting:	40
Pump Test Drawdown (ft):	0	Hours Tested:	1
Screen Diameter (in):	4	Date Completed:	02-JUN-94
Ground Elevation:	855	Pump Type:	S
Report URL:	https://secure.in.gov/apps/dnr/water/dnr_waterwell?refNo=75167&_from=SUMMARY&_action=Details		

Map ID:	50		
Database:	Water Wells Database	iLITH ID:	24627
Agency ID:	75167	Elevation (ft):	855
Lithologic Total Depth:	88	Drilled Depth:	88
Static Water Depth:	10	Completion Date:	1994-06-02 00:00:00
Driller:	Wallace Well Drilling Service		
Record Source:	IDNR	Bedrock Depth:	0

Map ID: 51

GEOCHECK VERSION 2.1 STATE DATABASE WELL INFORMATION

Database:	Water-Well Locations in Indiana		
Well Reference #:	75189	Aquifer Elevation (ft):	733
Bailer Water Production (gal/min):	0	Depth to Bedrock (ft):	0
Pump Water Production (gal/min):	25	Screen Length (ft):	4
Static Water Level:	15	Well depth (ft):	122
Owner:	PAUL SCHOLL	PLSS Survey Reserve #:	0
PLSS Reserve Name:	Not Reported	Drawdown after Bailer:	0
Hours Bailer Tested:	0	Casing Diameter:	4
Casing Length:	118	Casing Material:	PVC
Depth to Grout:	10	Grout Method:	BNSL
Liner Diameter (in):	0	Depth of Pump Setting:	45
Pump Test Drawdown (ft):	0	Hours Tested:	1
Screen Diameter (in):	4	Date Completed:	27-JUN-94
Ground Elevation:	855	Pump Type:	S
Report URL:	https://secure.in.gov/apps/dnr/water/dnr_waterwell?refNo=75189&_from=SUMMARY&_action=Details		

Map ID:	51		
Database:	Water Wells Database	iLITH ID:	24633
Agency ID:	75189	Elevation (ft):	855
Lithologic Total Depth:	122	Drilled Depth:	122
Static Water Depth:	15	Completion Date:	1994-06-27 00:00:00
Driller:	Wallace Well Drilling Service		
Record Source:	IDNR	Bedrock Depth:	0

Map ID:	52		
Database:	Water-Well Locations in Indiana		
Well Reference #:	174133	Aquifer Elevation (ft):	0
Bailer Water Production (gal/min):	0	Depth to Bedrock (ft):	0
Pump Water Production (gal/min):	12	Screen Length (ft):	4.5
Static Water Level:	33	Well depth (ft):	73
Owner:	JOE MURPHY	PLSS Survey Reserve #:	0
PLSS Reserve Name:	Not Reported	Drawdown after Bailer:	0
Hours Bailer Tested:	0	Casing Diameter:	4
Casing Length:	70	Casing Material:	Not Reported
Depth to Grout:	0	Grout Method:	Not Reported
Liner Diameter (in):	0	Depth of Pump Setting:	0
Pump Test Drawdown (ft):	1	Hours Tested:	.75
Screen Diameter (in):	3	Date Completed:	01-APR-66
Ground Elevation:	890	Pump Type:	Not Reported
Report URL:	https://secure.in.gov/apps/dnr/water/dnr_waterwell?refNo=174133&_from=SUMMARY&_action=Details		

Map ID:	52		
Database:	Water-Well Locations in Indiana		
Well Reference #:	174157	Aquifer Elevation (ft):	0
Bailer Water Production (gal/min):	0	Depth to Bedrock (ft):	0
Pump Water Production (gal/min):	12	Screen Length (ft):	4.5
Static Water Level:	33	Well depth (ft):	73
Owner:	JOE MURFSHY	PLSS Survey Reserve #:	0
PLSS Reserve Name:	Not Reported	Drawdown after Bailer:	0
Hours Bailer Tested:	0	Casing Diameter:	4
Casing Length:	70	Casing Material:	Not Reported

GEOCHECK VERSION 2.1 STATE DATABASE WELL INFORMATION

Depth to Grout:	0	Grout Method:	Not Reported
Liner Diameter (in):	0	Depth of Pump Setting:	0
Pump Test Drawdown (ft):	1	Hours Tested:	.75
Screen Diameter (in):	3	Date Completed:	01-APR-66
Ground Elevation:	890	Pump Type:	Not Reported
Report URL:	https://secure.in.gov/apps/dnr/water/dnr_waterwell?refNo=174157&_from=SUMMARY&_action=Details		

Map ID:	53	Water-Well Locations in Indiana	
Database:	181208	Aquifer Elevation (ft):	772
Well Reference #:	181208	Depth to Bedrock (ft):	0
Bailer Water Production (gal/min):	0	Screen Length (ft):	2
Pump Water Production (gal/min):	10	Well depth (ft):	84
Static Water Level:	0	PLSS Survey Reserve #:	0
Owner:	N. MELVIN	Drawdown after Bailer:	0
PLSS Reserve Name:	Not Reported	Casing Diameter:	4
Hours Bailer Tested:	0	Casing Material:	Not Reported
Casing Length:	82	Grout Method:	Not Reported
Depth to Grout:	0	Depth of Pump Setting:	0
Liner Diameter (in):	0	Hours Tested:	2
Pump Test Drawdown (ft):	0	Date Completed:	21-SEP-71
Screen Diameter (in):	4	Pump Type:	Not Reported
Ground Elevation:	856		
Report URL:	https://secure.in.gov/apps/dnr/water/dnr_waterwell?refNo=181208&_from=SUMMARY&_action=Details		

Map ID:	48	Water-Well Locations in Indiana	
Database:	174093	Aquifer Elevation (ft):	729
Well Reference #:	174093	Depth to Bedrock (ft):	0
Bailer Water Production (gal/min):	0	Screen Length (ft):	5
Pump Water Production (gal/min):	20	Well depth (ft):	0
Static Water Level:	20	PLSS Survey Reserve #:	0
Owner:	STEVE MUYGE	Drawdown after Bailer:	0
PLSS Reserve Name:	Not Reported	Casing Diameter:	4
Hours Bailer Tested:	0	Casing Material:	Not Reported
Casing Length:	145	Grout Method:	Not Reported
Depth to Grout:	0	Depth of Pump Setting:	75
Liner Diameter (in):	0	Hours Tested:	3
Pump Test Drawdown (ft):	25	Date Completed:	18-APR-86
Screen Diameter (in):	4	Pump Type:	S
Ground Elevation:	829		
Report URL:	https://secure.in.gov/apps/dnr/water/dnr_waterwell?refNo=174093&_from=SUMMARY&_action=Details		

Map ID:	48	iLITH ID:	69482
Database:	Water Wells Database	Elevation (ft):	829
Agency ID:	174093	Drilled Depth:	0
Lithologic Total Depth:	150	Completion Date:	1986-04-18 00:00:00
Static Water Depth:	20		
Driller:	Jackson Well Drilling & Pump Service	Bedrock Depth:	0
Record Source:	IDNR		

GEOCHECK VERSION 2.1 STATE DATABASE WELL INFORMATION

Database:	Water-Well Locations in Indiana		
Well Reference #:	174153	Aquifer Elevation (ft):	828
Bailer Water Production (gal/min):	0	Depth to Bedrock (ft):	0
Pump Water Production (gal/min):	25	Screen Length (ft):	4
Static Water Level:	23	Well depth (ft):	54
Owner:	WENDALL SPITLER	PLSS Survey Reserve #:	0
PLSS Reserve Name:	Not Reported	Drawdown after Bailer:	0
Hours Bailer Tested:	0	Casing Diameter:	4
Casing Length:	49	Casing Material:	PVC
Depth to Grout:	0	Grout Method:	BLUE CLAY & GROUT
Liner Diameter (in):	0	Depth of Pump Setting:	36
Pump Test Drawdown (ft):	0	Hours Tested:	1
Screen Diameter (in):	4	Date Completed:	02-DEC-88
Ground Elevation:	882	Pump Type:	S
Report URL:	https://secure.in.gov/apps/dnr/water/dnr_waterwell?refNo=174153&_from=SUMMARY&_action=Details		

Map ID:	54		
Database:	Water Wells Database	iLITH ID:	69514
Agency ID:	174153	Elevation (ft):	882
Lithologic Total Depth:	54	Drilled Depth:	54
Static Water Depth:	23	Completion Date:	1988-12-02 00:00:00
Driller:	Jackson Well Drilling & Pump Service		
Record Source:	IDNR	Bedrock Depth:	0

Map ID:	55		
Database:	Water-Well Locations in Indiana		
Well Reference #:	282421	Aquifer Elevation (ft):	0
Bailer Water Production (gal/min):	0	Depth to Bedrock (ft):	0
Pump Water Production (gal/min):	30	Screen Length (ft):	3
Static Water Level:	45	Well depth (ft):	105
Owner:	JOHN GUM	PLSS Survey Reserve #:	0
PLSS Reserve Name:	Not Reported	Drawdown after Bailer:	0
Hours Bailer Tested:	0	Casing Diameter:	4
Casing Length:	102	Casing Material:	PVC
Depth to Grout:	95	Grout Method:	GROUT WELL
Liner Diameter (in):	0	Depth of Pump Setting:	75
Pump Test Drawdown (ft):	50	Hours Tested:	1
Screen Diameter (in):	4	Date Completed:	17-SEP-96
Ground Elevation:	0	Pump Type:	S
Report URL:	https://secure.in.gov/apps/dnr/water/dnr_waterwell?refNo=282421&_from=SUMMARY&_action=Details		

Map ID:	55		
Database:	Water-Well Locations in Indiana		
Well Reference #:	225642	Aquifer Elevation (ft):	731
Bailer Water Production (gal/min):	0	Depth to Bedrock (ft):	0
Pump Water Production (gal/min):	40	Screen Length (ft):	4
Static Water Level:	18	Well depth (ft):	124
Owner:	RICH BROW	PLSS Survey Reserve #:	0
PLSS Reserve Name:	Not Reported	Drawdown after Bailer:	0
Hours Bailer Tested:	0	Casing Diameter:	4
Casing Length:	120	Casing Material:	PVC

GEOCHECK VERSION 2.1 STATE DATABASE WELL INFORMATION

Depth to Grout:	0	Grout Method:	BNSL
Liner Diameter (in):	0	Depth of Pump Setting:	50
Pump Test Drawdown (ft):	0	Hours Tested:	.5
Screen Diameter (in):	4	Date Completed:	27-AUG-90
Ground Elevation:	855	Pump Type:	S
Report URL:	https://secure.in.gov/apps/dnr/water/dnr_waterwell?refNo=225642&_from=SUMMARY&_action=Details		

Map ID:	56	Water-Well Locations in Indiana	
Database:	174103	Aquifer Elevation (ft):	737
Well Reference #:	174103	Depth to Bedrock (ft):	0
Bailer Water Production (gal/min):	10	Screen Length (ft):	5
Pump Water Production (gal/min):	0	Well depth (ft):	0
Static Water Level:	25	PLSS Survey Reserve #:	0
Owner:	BRIAN HOUSE	Drawdown after Bailer:	0
PLSS Reserve Name:	Not Reported	Casing Diameter:	4
Hours Bailer Tested:	0	Casing Material:	Not Reported
Casing Length:	144	Grout Method:	Not Reported
Depth to Grout:	0	Depth of Pump Setting:	60
Liner Diameter (in):	0	Hours Tested:	0
Pump Test Drawdown (ft):	0	Date Completed:	06-NOV-84
Screen Diameter (in):	4	Pump Type:	S
Ground Elevation:	881		
Report URL:	https://secure.in.gov/apps/dnr/water/dnr_waterwell?refNo=174103&_from=SUMMARY&_action=Details		

Map ID:	56	Water-Well Locations in Indiana	
Database:	174098	Aquifer Elevation (ft):	820
Well Reference #:	174098	Depth to Bedrock (ft):	0
Bailer Water Production (gal/min):	0	Screen Length (ft):	3
Pump Water Production (gal/min):	20	Well depth (ft):	62
Static Water Level:	15	PLSS Survey Reserve #:	0
Owner:	JAMES ANDERSON	Drawdown after Bailer:	0
PLSS Reserve Name:	Not Reported	Casing Diameter:	4
Hours Bailer Tested:	0	Casing Material:	Not Reported
Casing Length:	59	Grout Method:	Not Reported
Depth to Grout:	0	Depth of Pump Setting:	0
Liner Diameter (in):	0	Hours Tested:	.5
Pump Test Drawdown (ft):	0	Date Completed:	03-NOV-81
Screen Diameter (in):	4	Pump Type:	Not Reported
Ground Elevation:	882		
Report URL:	https://secure.in.gov/apps/dnr/water/dnr_waterwell?refNo=174098&_from=SUMMARY&_action=Details		

Map ID:	56	iLITH ID:	69485
Database:	Water Wells Database	Elevation (ft):	882
Agency ID:	174098	Drilled Depth:	62
Lithologic Total Depth:	62	Completion Date:	1981-11-03 00:00:00
Static Water Depth:	15	Record Source:	IDNR
Driller:	BLANK		
Bedrock Depth:	0		

GEOCHECK VERSION 2.1 STATE DATABASE WELL INFORMATION

Database:	Water Wells Database	iLITH ID:	69489
Agency ID:	174103	Elevation (ft):	881
Lithologic Total Depth:	144	Drilled Depth:	0
Static Water Depth:	25	Completion Date:	1984-11-06 00:00:00
Driller:	Matlock Drilling	Record Source:	IDNR
Bedrock Depth:	0		

Map ID:	55		
Database:	Water-Well Locations in Indiana		
Well Reference #:	181198	Aquifer Elevation (ft):	757
Bailer Water Production (gal/min):	0	Depth to Bedrock (ft):	0
Pump Water Production (gal/min):	6.7	Screen Length (ft):	0
Static Water Level:	25	Well depth (ft):	103
Owner:	JOHN E. GUM	PLSS Survey Reserve #:	0
PLSS Reserve Name:	Not Reported	Drawdown after Bailer:	0
Hours Bailer Tested:	0	Casing Diameter:	4
Casing Length:	103	Casing Material:	Not Reported
Depth to Grout:	0	Grout Method:	Not Reported
Liner Diameter (in):	0	Depth of Pump Setting:	0
Pump Test Drawdown (ft):	20	Hours Tested:	1
Screen Diameter (in):	0	Date Completed:	11-MAY-72
Ground Elevation:	860	Pump Type:	Not Reported
Report URL:	https://secure.in.gov/apps/dnr/water/dnr_waterwell?refNo=181198&_from=SUMMARY&_action=Details		

Map ID:	55		
Database:	Water Wells Database		
Agency ID:	181198	iLITH ID:	71672
Lithologic Total Depth:	103	Elevation (ft):	860
Static Water Depth:	25	Drilled Depth:	103
Driller:	Norris Well Drilling	Completion Date:	1972-05-11 00:00:00
Bedrock Depth:	0	Record Source:	IDNR

Map ID:	57		
Database:	Water-Well Locations in Indiana		
Well Reference #:	174076	Aquifer Elevation (ft):	0
Bailer Water Production (gal/min):	10	Depth to Bedrock (ft):	0
Pump Water Production (gal/min):	0	Screen Length (ft):	2.5
Static Water Level:	25	Well depth (ft):	140
Owner:	TIEFEL CONSTR. CO.		
PLSS Survey Reserve #:	0	PLSS Reserve Name:	Not Reported
Drawdown after Bailer:	65	Hours Bailer Tested:	0
Casing Diameter:	4.5	Casing Length:	135
Casing Material:	Not Reported	Depth to Grout:	0
Grout Method:	Not Reported	Liner Diameter (in):	4
Depth of Pump Setting:	0	Pump Test Drawdown (ft):	0
Hours Tested:	0	Screen Diameter (in):	4
Date Completed:	27-MAY-68	Ground Elevation:	0
Pump Type:	Not Reported		
Report URL:	https://secure.in.gov/apps/dnr/water/dnr_waterwell?refNo=174076&_from=SUMMARY&_action=Details		

GEOCHECK VERSION 2.1 STATE DATABASE WELL INFORMATION

Database:	Water-Well Locations in Indiana		
Well Reference #:	242143	Aquifer Elevation (ft):	0
Bailer Water Production (gal/min):	0	Depth to Bedrock (ft):	0
Pump Water Production (gal/min):	10	Screen Length (ft):	5
Static Water Level:	36	Well depth (ft):	0
Owner:	RUSSELL BERTREM	PLSS Survey Reserve #:	0
PLSS Reserve Name:	Not Reported	Drawdown after Bailer:	0
Hours Bailer Tested:	0	Casing Diameter:	4
Casing Length:	74.4	Casing Material:	Not Reported
Depth to Grout:	0	Grout Method:	Not Reported
Liner Diameter (in):	0	Depth of Pump Setting:	0
Pump Test Drawdown (ft):	11	Hours Tested:	0
Screen Diameter (in):	3.8	Date Completed:	20-DEC-88
Ground Elevation:	0	Pump Type:	Not Reported
Report URL:	https://secure.in.gov/apps/dnr/water/dnr_waterwell?refNo=242143&_from=SUMMARY&_action=Details		

Map ID:	57		
Database:	Water-Well Locations in Indiana		
Well Reference #:	174117	Aquifer Elevation (ft):	0
Bailer Water Production (gal/min):	10	Depth to Bedrock (ft):	0
Pump Water Production (gal/min):	0	Screen Length (ft):	0
Static Water Level:	35	Well depth (ft):	84
Owner:	Not Reported	PLSS Survey Reserve #:	0
PLSS Reserve Name:	Not Reported	Drawdown after Bailer:	30
Hours Bailer Tested:	1	Casing Diameter:	0
Casing Length:	0	Casing Material:	Not Reported
Depth to Grout:	0	Grout Method:	Not Reported
Liner Diameter (in):	0	Depth of Pump Setting:	0
Pump Test Drawdown (ft):	0	Hours Tested:	0
Screen Diameter (in):	0	Date Completed:	07-JUN-76
Ground Elevation:	0	Pump Type:	Not Reported
Report URL:	https://secure.in.gov/apps/dnr/water/dnr_waterwell?refNo=174117&_from=SUMMARY&_action=Details		

Map ID:	57		
Database:	Water-Well Locations in Indiana		
Well Reference #:	174081	Aquifer Elevation (ft):	0
Bailer Water Production (gal/min):	0	Depth to Bedrock (ft):	0
Pump Water Production (gal/min):	30	Screen Length (ft):	4
Static Water Level:	45	Well depth (ft):	118
Owner:	MEL ZINN	PLSS Survey Reserve #:	0
PLSS Reserve Name:	Not Reported	Drawdown after Bailer:	0
Hours Bailer Tested:	0	Casing Diameter:	4
Casing Length:	114	Casing Material:	Not Reported
Depth to Grout:	0	Grout Method:	Not Reported
Liner Diameter (in):	0	Depth of Pump Setting:	60
Pump Test Drawdown (ft):	0	Hours Tested:	0
Screen Diameter (in):	4	Date Completed:	20-AUG-85
Ground Elevation:	0	Pump Type:	S
Report URL:	https://secure.in.gov/apps/dnr/water/dnr_waterwell?refNo=174081&_from=SUMMARY&_action=Details		

Map ID: 57

GEOCHECK VERSION 2.1 STATE DATABASE WELL INFORMATION

Database:	Water-Well Locations in Indiana		
Well Reference #:	174061	Aquifer Elevation (ft):	0
Bailer Water Production (gal/min):	20	Depth to Bedrock (ft):	0
Pump Water Production (gal/min):	0	Screen Length (ft):	2.5
Static Water Level:	20	Well depth (ft):	96
Owner:	TIEFEL CONSTR. CO.		
PLSS Survey Reserve #:	0	PLSS Reserve Name:	Not Reported
Drawdown after Bailer:	45	Hours Bailer Tested:	0
Casing Diameter:	4.5	Casing Length:	91
Casing Material:	Not Reported	Depth to Grout:	0
Grout Method:	Not Reported	Liner Diameter (in):	4
Depth of Pump Setting:	0	Pump Test Drawdown (ft):	0
Hours Tested:	0	Screen Diameter (in):	4
Date Completed:	24-JUN-67	Ground Elevation:	0
Pump Type:	Not Reported		
Report URL:	https://secure.in.gov/apps/dnr/water/dnr_waterwell?refNo=174061&_from=SUMMARY&_action=Details		

Map ID:	57		
Database:	Water-Well Locations in Indiana		
Well Reference #:	174137	Aquifer Elevation (ft):	0
Bailer Water Production (gal/min):	0	Depth to Bedrock (ft):	0
Pump Water Production (gal/min):	10	Screen Length (ft):	4
Static Water Level:	28	Well depth (ft):	65
Owner:	JAMES PATTERSON		
PLSS Reserve Name:	Not Reported	PLSS Survey Reserve #:	0
Hours Bailer Tested:	0	Drawdown after Bailer:	0
Casing Length:	63	Casing Diameter:	4.5
Depth to Grout:	0	Casing Material:	Not Reported
Liner Diameter (in):	4	Grout Method:	Not Reported
Pump Test Drawdown (ft):	29	Depth of Pump Setting:	0
Screen Diameter (in):	3	Hours Tested:	1
Ground Elevation:	0	Date Completed:	02-OCT-72
Report URL:	https://secure.in.gov/apps/dnr/water/dnr_waterwell?refNo=174137&_from=SUMMARY&_action=Details		

Map ID:	57		
Database:	Water-Well Locations in Indiana		
Well Reference #:	174087	Aquifer Elevation (ft):	0
Bailer Water Production (gal/min):	10	Depth to Bedrock (ft):	0
Pump Water Production (gal/min):	0	Screen Length (ft):	4.25
Static Water Level:	24	Well depth (ft):	57
Owner:	PAUL LRAKE		
PLSS Reserve Name:	Not Reported	PLSS Survey Reserve #:	0
Hours Bailer Tested:	1	Drawdown after Bailer:	3
Casing Length:	0	Casing Diameter:	4
Depth to Grout:	0	Casing Material:	Not Reported
Liner Diameter (in):	0	Grout Method:	Not Reported
Pump Test Drawdown (ft):	0	Depth of Pump Setting:	0
Screen Diameter (in):	0	Hours Tested:	0
Ground Elevation:	0	Date Completed:	29-SEP-72
Report URL:	https://secure.in.gov/apps/dnr/water/dnr_waterwell?refNo=174087&_from=SUMMARY&_action=Details		

Map ID: 57

GEOCHECK VERSION 2.1 STATE DATABASE WELL INFORMATION

Database:	Water-Well Locations in Indiana		
Well Reference #:	242154	Aquifer Elevation (ft):	0
Bailer Water Production (gal/min):	0	Depth to Bedrock (ft):	0
Pump Water Production (gal/min):	30	Screen Length (ft):	4
Static Water Level:	15	Well depth (ft):	57
Owner:	SCOTT BUTTERFIELD		
PLSS Survey Reserve #:	0	PLSS Reserve Name:	Not Reported
Drawdown after Bailer:	0	Hours Bailer Tested:	0
Casing Diameter:	4	Casing Length:	53
Casing Material:	PVC	Depth to Grout:	0
Grout Method:	BENSEAL	Liner Diameter (in):	0
Depth of Pump Setting:	35	Pump Test Drawdown (ft):	0
Hours Tested:	1	Screen Diameter (in):	4
Date Completed:	31-OCT-91	Ground Elevation:	0
Pump Type:	S		
Report URL:	https://secure.in.gov/apps/dnr/water/dnr_waterwell?refNo=242154&_from=SUMMARY&_action=Details		

Map ID:	55		
Database:	Water-Well Locations in Indiana		
Well Reference #:	181193	Aquifer Elevation (ft):	740
Bailer Water Production (gal/min):	10	Depth to Bedrock (ft):	0
Pump Water Production (gal/min):	0	Screen Length (ft):	0
Static Water Level:	15	Well depth (ft):	120
Owner:	JAMES		
PLSS Reserve Name:	Not Reported	PLSS Survey Reserve #:	0
Hours Bailer Tested:	1	Drawdown after Bailer:	8
Casing Length:	0	Casing Diameter:	4
Depth to Grout:	0	Casing Material:	Not Reported
Liner Diameter (in):	0	Grout Method:	Not Reported
Pump Test Drawdown (ft):	0	Depth of Pump Setting:	0
Screen Diameter (in):	3	Hours Tested:	0
Ground Elevation:	860	Date Completed:	Not Reported
Report URL:	https://secure.in.gov/apps/dnr/water/dnr_waterwell?refNo=181193&_from=SUMMARY&_action=Details		

Map ID:	55		
Database:	Water Wells Database	iLITH ID:	71671
Agency ID:	181193	Elevation (ft):	860
Lithologic Total Depth:	120	Drilled Depth:	120
Static Water Depth:	15	Completion Date:	Not Reported
Driller:	Brown Well Drilling Services		
Record Source:	IDNR	Bedrock Depth:	0

Map ID:	55		
Database:	Water-Well Locations in Indiana		
Well Reference #:	181214	Aquifer Elevation (ft):	0
Bailer Water Production (gal/min):	10	Depth to Bedrock (ft):	0
Pump Water Production (gal/min):	0	Screen Length (ft):	0
Static Water Level:	16	Well depth (ft):	83
Owner:	DAVID		
PLSS Reserve Name:	Not Reported	PLSS Survey Reserve #:	0
Hours Bailer Tested:	1	Drawdown after Bailer:	3
		Casing Diameter:	4

GEOCHECK VERSION 2.1 STATE DATABASE WELL INFORMATION

Casing Length:	0	Casing Material:	Not Reported
Depth to Grout:	0	Grout Method:	Not Reported
Liner Diameter (in):	0	Depth of Pump Setting:	0
Pump Test Drawdown (ft):	0	Hours Tested:	0
Screen Diameter (in):	3	Date Completed:	Not Reported
Ground Elevation:	860	Pump Type:	Not Reported
Report URL:	https://secure.in.gov/apps/dnr/water/dnr_waterwell?refNo=181214&_from=SUMMARY&_action=Details		

Map ID:	55	Water-Well Locations in Indiana	
Database:	246173	Aquifer Elevation (ft):	0
Well Reference #:	246173	Depth to Bedrock (ft):	0
Bailer Water Production (gal/min):	0	Screen Length (ft):	4
Pump Water Production (gal/min):	30	Well depth (ft):	76
Static Water Level:	6	PLSS Survey Reserve #:	0
Owner:	Not Reported	Drawdown after Bailer:	0
PLSS Reserve Name:	Not Reported	Casing Diameter:	4
Hours Bailer Tested:	0	Casing Material:	PVC
Casing Length:	72	Grout Method:	BENSEAL
Depth to Grout:	1	Depth of Pump Setting:	35
Liner Diameter (in):	0	Hours Tested:	1
Pump Test Drawdown (ft):	0	Date Completed:	10-AUG-95
Screen Diameter (in):	4	Pump Type:	S
Ground Elevation:	0	Report URL:	https://secure.in.gov/apps/dnr/water/dnr_waterwell?refNo=246173&_from=SUMMARY&_action=Details
Report URL:	https://secure.in.gov/apps/dnr/water/dnr_waterwell?refNo=246173&_from=SUMMARY&_action=Details		

Map ID:	57	Water-Well Locations in Indiana	
Database:	174148	Aquifer Elevation (ft):	813
Well Reference #:	174148	Depth to Bedrock (ft):	0
Bailer Water Production (gal/min):	0	Screen Length (ft):	3
Pump Water Production (gal/min):	25	Well depth (ft):	65
Static Water Level:	20	Owner:	SCOTT BUTTERFIELD
Owner:	SCOTT BUTTERFIELD	PLSS Reserve Name:	Not Reported
PLSS Survey Reserve #:	0	Hours Bailer Tested:	0
Drawdown after Bailer:	0	Casing Length:	62
Casing Diameter:	4	Depth to Grout:	0
Casing Material:	Not Reported	Liner Diameter (in):	0
Grout Method:	Not Reported	Pump Test Drawdown (ft):	0
Depth of Pump Setting:	40	Screen Diameter (in):	4
Hours Tested:	.5	Ground Elevation:	878
Date Completed:	22-NOV-87	Pump Type:	S
Pump Type:	S	Report URL:	https://secure.in.gov/apps/dnr/water/dnr_waterwell?refNo=174148&_from=SUMMARY&_action=Details
Report URL:	https://secure.in.gov/apps/dnr/water/dnr_waterwell?refNo=174148&_from=SUMMARY&_action=Details		

Map ID:	57	iLITH ID:	69511
Database:	Water Wells Database	Elevation (ft):	878
Agency ID:	174148	Drilled Depth:	65
Lithologic Total Depth:	65	Completion Date:	1987-11-22 00:00:00
Static Water Depth:	20	Driller:	Wallace Well Drilling Service
Driller:	Wallace Well Drilling Service	Bedrock Depth:	0
Record Source:	IDNR		

GEOCHECK VERSION 2.1 STATE DATABASE WELL INFORMATION

Database:	Water-Well Locations in Indiana		
Well Reference #:	287012	Aquifer Elevation (ft):	0
Bailer Water Production (gal/min):	0	Depth to Bedrock (ft):	0
Pump Water Production (gal/min):	25	Screen Length (ft):	4
Static Water Level:	14	Well depth (ft):	93
Owner:	BETTY PRIEST	PLSS Survey Reserve #:	0
PLSS Reserve Name:	Not Reported	Drawdown after Bailer:	0
Hours Bailer Tested:	0	Casing Diameter:	4
Casing Length:	89	Casing Material:	PVC
Depth to Grout:	70	Grout Method:	GROUT WELL
Liner Diameter (in):	0	Depth of Pump Setting:	35
Pump Test Drawdown (ft):	15	Hours Tested:	1
Screen Diameter (in):	4	Date Completed:	21-MAR-97
Ground Elevation:	0	Pump Type:	S
Report URL:	https://secure.in.gov/apps/dnr/water/dnr_waterwell?refNo=287012&_from=SUMMARY&_action=Details		

Map ID:	58		
Database:	Water-Well Locations in Indiana		
Well Reference #:	225632	Aquifer Elevation (ft):	732
Bailer Water Production (gal/min):	0	Depth to Bedrock (ft):	0
Pump Water Production (gal/min):	40	Screen Length (ft):	5
Static Water Level:	22	Well depth (ft):	129
Owner:	Not Reported	PLSS Survey Reserve #:	0
PLSS Reserve Name:	Not Reported	Drawdown after Bailer:	0
Hours Bailer Tested:	0	Casing Diameter:	4
Casing Length:	124	Casing Material:	PVC
Depth to Grout:	80	Grout Method:	ENVIROPLUG
Liner Diameter (in):	0	Depth of Pump Setting:	40
Pump Test Drawdown (ft):	15	Hours Tested:	2
Screen Diameter (in):	4	Date Completed:	06-MAR-90
Ground Elevation:	861	Pump Type:	S
Report URL:	https://secure.in.gov/apps/dnr/water/dnr_waterwell?refNo=225632&_from=SUMMARY&_action=Details		

Map ID:	58		
Database:	Water Wells Database	iLITH ID:	94524
Agency ID:	225632	Elevation (ft):	861
Lithologic Total Depth:	129	Drilled Depth:	129
Static Water Depth:	22	Completion Date:	1990-03-06 00:00:00
Driller:	Jackson Well Drilling & Pump Service		
Record Source:	IDNR	Bedrock Depth:	0

Map ID:	59		
Database:	Water-Well Locations in Indiana		
Well Reference #:	174096	Aquifer Elevation (ft):	0
Bailer Water Production (gal/min):	0	Depth to Bedrock (ft):	246
Pump Water Production (gal/min):	10	Screen Length (ft):	0
Static Water Level:	27	Well depth (ft):	250
Owner:	INDIANA CENTRAL HOMES		
PLSS Survey Reserve #:	0	PLSS Reserve Name:	Not Reported
Drawdown after Bailer:	0	Hours Bailer Tested:	0
Casing Diameter:	4.5	Casing Length:	246

GEOCHECK VERSION 2.1 STATE DATABASE WELL INFORMATION

Casing Material:	Not Reported	Depth to Grout:	0
Grout Method:	Not Reported	Liner Diameter (in):	4
Depth of Pump Setting:	0	Pump Test Drawdown (ft):	58
Hours Tested:	3	Screen Diameter (in):	0
Date Completed:	06-DEC-61	Ground Elevation:	890
Pump Type:	Not Reported		
Report URL:	https://secure.in.gov/apps/dnr/water/dnr_waterwell?refNo=174096&_from=SUMMARY&_action=Details		

Map ID:	60		
Database:	Water-Well Locations in Indiana		
Well Reference #:	75186	Aquifer Elevation (ft):	780
Bailer Water Production (gal/min):	0	Depth to Bedrock (ft):	0
Pump Water Production (gal/min):	30	Screen Length (ft):	4
Static Water Level:	8	Well depth (ft):	75
Owner:	Not Reported	PLSS Survey Reserve #:	0
PLSS Reserve Name:	Not Reported	Drawdown after Bailer:	0
Hours Bailer Tested:	0	Casing Diameter:	4
Casing Length:	71	Casing Material:	PVC
Depth to Grout:	43	Grout Method:	BNSL
Liner Diameter (in):	0	Depth of Pump Setting:	35
Pump Test Drawdown (ft):	0	Hours Tested:	1
Screen Diameter (in):	4	Date Completed:	10-MAY-94
Ground Elevation:	855	Pump Type:	S
Report URL:	https://secure.in.gov/apps/dnr/water/dnr_waterwell?refNo=75186&_from=SUMMARY&_action=Details		

Map ID:	59		
Database:	Water Wells Database	iLITH ID:	69484
Agency ID:	174096	Elevation (ft):	890
Lithologic Total Depth:	250	Drilled Depth:	250
Static Water Depth:	27	Completion Date:	1961-12-06 00:00:00
Driller:	Overleese Water Service	Record Source:	IDNR
Bedrock Depth:	246		

Map ID:	60		
Database:	Water Wells Database	iLITH ID:	24630
Agency ID:	75186	Elevation (ft):	855
Lithologic Total Depth:	75	Drilled Depth:	75
Static Water Depth:	8	Completion Date:	1994-05-10 00:00:00
Driller:	Wallace Well Drilling Service		
Record Source:	IDNR	Bedrock Depth:	0

Map ID:	61		
Database:	Water-Well Locations in Indiana		
Well Reference #:	225637	Aquifer Elevation (ft):	783
Bailer Water Production (gal/min):	0	Depth to Bedrock (ft):	0
Pump Water Production (gal/min):	15	Screen Length (ft):	4
Static Water Level:	20	Well depth (ft):	78
Owner:	FRED BAKER	PLSS Survey Reserve #:	0

GEOCHECK VERSION 2.1 STATE DATABASE WELL INFORMATION

PLSS Reserve Name:	Not Reported	Drawdown after Bailer:	0
Hours Bailer Tested:	0	Casing Diameter:	4
Casing Length:	74	Casing Material:	PVC
Depth to Grout:	72	Grout Method:	ENVIROPLUG
Liner Diameter (in):	0	Depth of Pump Setting:	40
Pump Test Drawdown (ft):	20	Hours Tested:	1
Screen Diameter (in):	4	Date Completed:	30-JUL-90
Ground Elevation:	861	Pump Type:	S
Report URL:	https://secure.in.gov/apps/dnr/water/dnr_waterwell?refNo=225637&_from=SUMMARY&_action=Details		

Map ID:	61		
Database:	Water Wells Database	iLITH ID:	94529
Agency ID:	225637	Elevation (ft):	861
Lithologic Total Depth:	78	Drilled Depth:	78
Static Water Depth:	20	Completion Date:	1990-07-30 00:00:00
Driller:	Hamilton Well and Pump	Record Source:	IDNR
Bedrock Depth:	0		

Map ID:	62		
Database:	Water-Well Locations in Indiana		
Well Reference #:	174158	Aquifer Elevation (ft):	816
Bailer Water Production (gal/min):	0	Depth to Bedrock (ft):	0
Pump Water Production (gal/min):	25	Screen Length (ft):	3
Static Water Level:	18	Well depth (ft):	63
Owner:	Not Reported	PLSS Survey Reserve #:	0
PLSS Reserve Name:	Not Reported	Drawdown after Bailer:	0
Hours Bailer Tested:	0	Casing Diameter:	4
Casing Length:	60	Casing Material:	Not Reported
Depth to Grout:	0	Grout Method:	Not Reported
Liner Diameter (in):	0	Depth of Pump Setting:	40
Pump Test Drawdown (ft):	0	Hours Tested:	.5
Screen Diameter (in):	4	Date Completed:	26-APR-88
Ground Elevation:	879	Pump Type:	S
Report URL:	https://secure.in.gov/apps/dnr/water/dnr_waterwell?refNo=174158&_from=SUMMARY&_action=Details		

Map ID:	62		
Database:	Water Wells Database	iLITH ID:	69516
Agency ID:	174158	Elevation (ft):	879
Lithologic Total Depth:	63	Drilled Depth:	63
Static Water Depth:	18	Completion Date:	1988-04-26 00:00:00
Driller:	Wallace Well Drilling Service		
Record Source:	IDNR	Bedrock Depth:	0

Map ID:	63		
Database:	Water-Well Locations in Indiana		
Well Reference #:	174082	Aquifer Elevation (ft):	0
Bailer Water Production (gal/min):	20	Depth to Bedrock (ft):	0
Pump Water Production (gal/min):	0	Screen Length (ft):	2.5

GEOCHECK VERSION 2.1 STATE DATABASE WELL INFORMATION

Static Water Level:	20	Well depth (ft):	68
Owner:	HARRY LOTSHAW	PLSS Survey Reserve #:	0
PLSS Reserve Name:	Not Reported	Drawdown after Bailer:	48
Hours Bailer Tested:	0	Casing Diameter:	4.5
Casing Length:	63	Casing Material:	Not Reported
Depth to Grout:	0	Grout Method:	Not Reported
Liner Diameter (in):	4	Depth of Pump Setting:	0
Pump Test Drawdown (ft):	0	Hours Tested:	0
Screen Diameter (in):	4	Date Completed:	18-MAR-66
Ground Elevation:	0	Pump Type:	Not Reported
Report URL:	https://secure.in.gov/apps/dnr/water/dnr_waterwell?refNo=174082&_from=SUMMARY&_action=Details		

Map ID:	63		
Database:	Water-Well Locations in Indiana		
Well Reference #:	174071	Aquifer Elevation (ft):	0
Bailer Water Production (gal/min):	10	Depth to Bedrock (ft):	0
Pump Water Production (gal/min):	0	Screen Length (ft):	2.5
Static Water Level:	30	Well depth (ft):	88
Owner:	TIEFEL CONSTR. CO.		
PLSS Survey Reserve #:	0	PLSS Reserve Name:	Not Reported
Drawdown after Bailer:	40	Hours Bailer Tested:	0
Casing Diameter:	4.5	Casing Length:	83
Casing Material:	Not Reported	Depth to Grout:	0
Grout Method:	Not Reported	Liner Diameter (in):	4
Depth of Pump Setting:	0	Pump Test Drawdown (ft):	0
Hours Tested:	0	Screen Diameter (in):	4
Date Completed:	24-JUN-67	Ground Elevation:	0
Pump Type:	Not Reported		
Report URL:	https://secure.in.gov/apps/dnr/water/dnr_waterwell?refNo=174071&_from=SUMMARY&_action=Details		

Map ID:	63		
Database:	Water-Well Locations in Indiana		
Well Reference #:	174046	Aquifer Elevation (ft):	0
Bailer Water Production (gal/min):	0	Depth to Bedrock (ft):	0
Pump Water Production (gal/min):	10	Screen Length (ft):	2
Static Water Level:	0	Well depth (ft):	73
Owner:	Not Reported		
PLSS Reserve Name:	Not Reported		
Hours Bailer Tested:	0	PLSS Survey Reserve #:	0
Casing Length:	71	Drawdown after Bailer:	0
Depth to Grout:	0	Casing Diameter:	4
Liner Diameter (in):	0	Casing Material:	Not Reported
Pump Test Drawdown (ft):	0	Grout Method:	Not Reported
Screen Diameter (in):	4	Depth of Pump Setting:	0
Ground Elevation:	0	Hours Tested:	2
Report URL:	https://secure.in.gov/apps/dnr/water/dnr_waterwell?refNo=174046&_from=SUMMARY&_action=Details		

Map ID:	63		
Database:	Water-Well Locations in Indiana		
Well Reference #:	174067	Aquifer Elevation (ft):	0

GEOCHECK VERSION 2.1
STATE DATABASE WELL INFORMATION

Bailer Water Production (gal/min):	0	Depth to Bedrock (ft):	0
Pump Water Production (gal/min):	10	Screen Length (ft):	2
Static Water Level:	0	Well depth (ft):	90
Owner:	SANFORD BUILDERS		
PLSS Survey Reserve #:	0	PLSS Reserve Name:	Not Reported
Drawdown after Bailer:	0	Hours Bailer Tested:	0
Casing Diameter:	4	Casing Length:	0
Casing Material:	Not Reported	Depth to Grout:	0
Grout Method:	Not Reported	Liner Diameter (in):	0
Depth of Pump Setting:	0	Pump Test Drawdown (ft):	0
Hours Tested:	4	Screen Diameter (in):	4
Date Completed:	26-JUL-66	Ground Elevation:	0
Pump Type:	Not Reported		
Report URL:	https://secure.in.gov/apps/dnr/water/dnr_waterwell?refNo=174067&_from=SUMMARY&_action=Details		

Map ID:	63	Water-Well Locations in Indiana	
Database:	174062		
Well Reference #:	174062	Aquifer Elevation (ft):	0
Bailer Water Production (gal/min):	0	Depth to Bedrock (ft):	0
Pump Water Production (gal/min):	15	Screen Length (ft):	5
Static Water Level:	0	Well depth (ft):	70
Owner:	KENNY OW		
PLSS Reserve Name:	Not Reported	PLSS Survey Reserve #:	0
Hours Bailer Tested:	0	Drawdown after Bailer:	0
Casing Length:	66	Casing Diameter:	4
Depth to Grout:	0	Casing Material:	Not Reported
Liner Diameter (in):	0	Grout Method:	Not Reported
Pump Test Drawdown (ft):	30	Depth of Pump Setting:	0
Screen Diameter (in):	3	Hours Tested:	4
Ground Elevation:	0	Date Completed:	12-OCT-66
Report URL:	https://secure.in.gov/apps/dnr/water/dnr_waterwell?refNo=174062&_from=SUMMARY&_action=Details		

Map ID:	63	Water-Well Locations in Indiana	
Database:	174047		
Well Reference #:	174047	Aquifer Elevation (ft):	0
Bailer Water Production (gal/min):	0	Depth to Bedrock (ft):	0
Pump Water Production (gal/min):	8	Screen Length (ft):	4.1
Static Water Level:	0	Well depth (ft):	65
Owner:	HUGHEY CONST		
PLSS Reserve Name:	Not Reported	PLSS Survey Reserve #:	0
Hours Bailer Tested:	0	Drawdown after Bailer:	0
Casing Length:	62	Casing Diameter:	4
Depth to Grout:	0	Casing Material:	Not Reported
Liner Diameter (in):	0	Grout Method:	Not Reported
Pump Test Drawdown (ft):	0	Depth of Pump Setting:	0
Screen Diameter (in):	0	Hours Tested:	.5
Ground Elevation:	0	Date Completed:	04-OCT-65
Report URL:	https://secure.in.gov/apps/dnr/water/dnr_waterwell?refNo=174047&_from=SUMMARY&_action=Details		

Map ID: 63

GEOCHECK VERSION 2.1 STATE DATABASE WELL INFORMATION

Database:	Water-Well Locations in Indiana		
Well Reference #:	174057	Aquifer Elevation (ft):	0
Bailer Water Production (gal/min):	15	Depth to Bedrock (ft):	0
Pump Water Production (gal/min):	0	Screen Length (ft):	2
Static Water Level:	0	Well depth (ft):	73
Owner:	DON P. MORRIS	PLSS Survey Reserve #:	0
PLSS Reserve Name:	Not Reported	Drawdown after Bailer:	35
Hours Bailer Tested:	1	Casing Diameter:	4.25
Casing Length:	71	Casing Material:	Not Reported
Depth to Grout:	0	Grout Method:	Not Reported
Liner Diameter (in):	0	Depth of Pump Setting:	0
Pump Test Drawdown (ft):	0	Hours Tested:	0
Screen Diameter (in):	4	Date Completed:	Not Reported
Ground Elevation:	0	Pump Type:	Not Reported
Report URL:	https://secure.in.gov/apps/dnr/water/dnr_waterwell?refNo=174057&_from=SUMMARY&_action=Details		

Map ID:	63		
Database:	Water-Well Locations in Indiana		
Well Reference #:	174066	Aquifer Elevation (ft):	0
Bailer Water Production (gal/min):	10	Depth to Bedrock (ft):	0
Pump Water Production (gal/min):	0	Screen Length (ft):	2.5
Static Water Level:	30	Well depth (ft):	85
Owner:	TIEFEL CONSTR. CO.	PLSS Reserve Name:	Not Reported
PLSS Survey Reserve #:	0	Hours Bailer Tested:	0
Drawdown after Bailer:	40	Casing Length:	80
Casing Diameter:	4.5	Depth to Grout:	0
Casing Material:	Not Reported	Liner Diameter (in):	4
Grout Method:	Not Reported	Pump Test Drawdown (ft):	0
Depth of Pump Setting:	0	Screen Diameter (in):	4
Hours Tested:	0	Ground Elevation:	0
Date Completed:	30-AUG-67		
Pump Type:	Not Reported		
Report URL:	https://secure.in.gov/apps/dnr/water/dnr_waterwell?refNo=174066&_from=SUMMARY&_action=Details		

Map ID:	64		
Database:	Water-Well Locations in Indiana		
Well Reference #:	362933	Aquifer Elevation (ft):	0
Bailer Water Production (gal/min):	0	Depth to Bedrock (ft):	0
Pump Water Production (gal/min):	0	Screen Length (ft):	0
Static Water Level:	0	Well depth (ft):	0
Owner:	ELI LILLY	PLSS Survey Reserve #:	0
PLSS Reserve Name:	Not Reported	Drawdown after Bailer:	0
Hours Bailer Tested:	0	Casing Diameter:	0
Casing Length:	0	Casing Material:	Not Reported
Depth to Grout:	0	Grout Method:	Not Reported
Liner Diameter (in):	0	Depth of Pump Setting:	0
Pump Test Drawdown (ft):	0	Hours Tested:	0
Screen Diameter (in):	0	Date Completed:	25-APR-02
Ground Elevation:	0	Pump Type:	Not Reported
Report URL:	https://secure.in.gov/apps/dnr/water/dnr_waterwell?refNo=362933&_from=SUMMARY&_action=Details		

Map ID: 65

GEOCHECK VERSION 2.1 STATE DATABASE WELL INFORMATION

Database:	Water-Well Locations in Indiana		
Well Reference #:	174041	Aquifer Elevation (ft):	705
Bailer Water Production (gal/min):	0	Depth to Bedrock (ft):	0
Pump Water Production (gal/min):	786	Screen Length (ft):	20
Static Water Level:	35	Well depth (ft):	175
Owner:	ELI LILY & CO	PLSS Survey Reserve #:	0
PLSS Reserve Name:	Not Reported	Drawdown after Bailer:	0
Hours Bailer Tested:	0	Casing Diameter:	12
Casing Length:	153	Casing Material:	SS
Depth to Grout:	0	Grout Method:	Not Reported
Liner Diameter (in):	0	Depth of Pump Setting:	0
Pump Test Drawdown (ft):	23	Hours Tested:	8
Screen Diameter (in):	0	Date Completed:	11-JUL-64
Ground Elevation:	880	Pump Type:	Not Reported
Report URL:	https://secure.in.gov/apps/dnr/water/dnr_waterwell?refNo=174041&_from=SUMMARY&_action=Details		

Map ID:	65		
Database:	Water Wells Database	iLITH ID:	69458
Agency ID:	174041	Elevation (ft):	880
Lithologic Total Depth:	175	Drilled Depth:	175
Static Water Depth:	35	Completion Date:	1964-07-11 00:00:00
Driller:	BLANK	Record Source:	IDNR
Bedrock Depth:	0		

Map ID:	65		
Database:	Water-Well Locations in Indiana		
Well Reference #:	174156	Aquifer Elevation (ft):	703
Bailer Water Production (gal/min):	0	Depth to Bedrock (ft):	0
Pump Water Production (gal/min):	0	Screen Length (ft):	0
Static Water Level:	0	Well depth (ft):	177
Owner:	ELI LILY	PLSS Survey Reserve #:	0
PLSS Reserve Name:	Not Reported	Drawdown after Bailer:	0
Hours Bailer Tested:	0	Casing Diameter:	0
Casing Length:	0	Casing Material:	Not Reported
Depth to Grout:	0	Grout Method:	Not Reported
Liner Diameter (in):	0	Depth of Pump Setting:	0
Pump Test Drawdown (ft):	0	Hours Tested:	0
Screen Diameter (in):	0	Date Completed:	05-JUN-64
Ground Elevation:	880	Pump Type:	Not Reported
Report URL:	https://secure.in.gov/apps/dnr/water/dnr_waterwell?refNo=174156&_from=SUMMARY&_action=Details		

Map ID:	65		
Database:	Water Wells Database	iLITH ID:	69515
Agency ID:	174156	Elevation (ft):	880
Lithologic Total Depth:	177	Drilled Depth:	177
Static Water Depth:	0	Completion Date:	1964-06-05 00:00:00
Driller:	Layne - Northern Co (Mishawaka)		
Record Source:	IDNR	Bedrock Depth:	0

Map ID: 66

GEOCHECK VERSION 2.1 STATE DATABASE WELL INFORMATION

Database:	Water-Well Locations in Indiana		
Well Reference #:	274500	Aquifer Elevation (ft):	0
Bailer Water Production (gal/min):	0	Depth to Bedrock (ft):	0
Pump Water Production (gal/min):	50	Screen Length (ft):	4
Static Water Level:	17	Well depth (ft):	50
Owner:	BRIAN REAL	PLSS Survey Reserve #:	0
PLSS Reserve Name:	Not Reported	Drawdown after Bailer:	0
Hours Bailer Tested:	0	Casing Diameter:	4
Casing Length:	46	Casing Material:	PVC
Depth to Grout:	45	Grout Method:	GROUT WELL
Liner Diameter (in):	0	Depth of Pump Setting:	25
Pump Test Drawdown (ft):	0	Hours Tested:	1
Screen Diameter (in):	4	Date Completed:	18-APR-96
Ground Elevation:	0	Pump Type:	S
Report URL:	https://secure.in.gov/apps/dnr/water/dnr_waterwell?refNo=274500&_from=SUMMARY&_action=Details		

Map ID:	66		
Database:	Water-Well Locations in Indiana		
Well Reference #:	274497	Aquifer Elevation (ft):	0
Bailer Water Production (gal/min):	0	Depth to Bedrock (ft):	0
Pump Water Production (gal/min):	50	Screen Length (ft):	3
Static Water Level:	20	Well depth (ft):	80
Owner:	Not Reported	PLSS Survey Reserve #:	0
PLSS Reserve Name:	Not Reported	Drawdown after Bailer:	0
Hours Bailer Tested:	0	Casing Diameter:	4
Casing Length:	77	Casing Material:	PVC
Depth to Grout:	70	Grout Method:	GROUT WELL
Liner Diameter (in):	0	Depth of Pump Setting:	40
Pump Test Drawdown (ft):	22	Hours Tested:	1
Screen Diameter (in):	4	Date Completed:	08-DEC-95
Ground Elevation:	0	Pump Type:	S
Report URL:	https://secure.in.gov/apps/dnr/water/dnr_waterwell?refNo=274497&_from=SUMMARY&_action=Details		

Map ID:	66		
Database:	Water-Well Locations in Indiana		
Well Reference #:	226575	Aquifer Elevation (ft):	0
Bailer Water Production (gal/min):	0	Depth to Bedrock (ft):	0
Pump Water Production (gal/min):	25	Screen Length (ft):	4
Static Water Level:	18	Well depth (ft):	104
Owner:	VICTOR TOLIDAY	PLSS Survey Reserve #:	0
PLSS Reserve Name:	Not Reported	Drawdown after Bailer:	0
Hours Bailer Tested:	0	Casing Diameter:	4
Casing Length:	100	Casing Material:	PVC
Depth to Grout:	0	Grout Method:	BENSEAL
Liner Diameter (in):	0	Depth of Pump Setting:	45
Pump Test Drawdown (ft):	0	Hours Tested:	1
Screen Diameter (in):	4	Date Completed:	24-JUL-95
Ground Elevation:	0	Pump Type:	S
Report URL:	https://secure.in.gov/apps/dnr/water/dnr_waterwell?refNo=226575&_from=SUMMARY&_action=Details		

Map ID: 66

GEOCHECK VERSION 2.1 STATE DATABASE WELL INFORMATION

Database:	Water-Well Locations in Indiana		
Well Reference #:	335279	Aquifer Elevation (ft):	0
Bailer Water Production (gal/min):	0	Depth to Bedrock (ft):	0
Pump Water Production (gal/min):	75	Screen Length (ft):	5
Static Water Level:	20	Well depth (ft):	65
Owner:	DICK BONNE	PLSS Survey Reserve #:	0
PLSS Reserve Name:	Not Reported	Drawdown after Bailer:	0
Hours Bailer Tested:	0	Casing Diameter:	4
Casing Length:	60	Casing Material:	PVC
Depth to Grout:	55	Grout Method:	GROUT WELL
Liner Diameter (in):	0	Depth of Pump Setting:	40
Pump Test Drawdown (ft):	22	Hours Tested:	1
Screen Diameter (in):	4	Date Completed:	25-OCT-99
Ground Elevation:	0	Pump Type:	S
Report URL:	https://secure.in.gov/apps/dnr/water/dnr_waterwell?refNo=335279&_from=SUMMARY&_action=Details		

Map ID:	66		
Database:	Water-Well Locations in Indiana		
Well Reference #:	302309	Aquifer Elevation (ft):	0
Bailer Water Production (gal/min):	0	Depth to Bedrock (ft):	0
Pump Water Production (gal/min):	30	Screen Length (ft):	4
Static Water Level:	6	Well depth (ft):	78
Owner:	Not Reported	PLSS Survey Reserve #:	0
PLSS Reserve Name:	Not Reported	Drawdown after Bailer:	0
Hours Bailer Tested:	0	Casing Diameter:	4
Casing Length:	74	Casing Material:	PVC
Depth to Grout:	0	Grout Method:	BNSL
Liner Diameter (in):	0	Depth of Pump Setting:	35
Pump Test Drawdown (ft):	0	Hours Tested:	1
Screen Diameter (in):	4	Date Completed:	26-AUG-97
Ground Elevation:	0	Pump Type:	S
Report URL:	https://secure.in.gov/apps/dnr/water/dnr_waterwell?refNo=302309&_from=SUMMARY&_action=Details		

Map ID:	66		
Database:	Water-Well Locations in Indiana		
Well Reference #:	319409	Aquifer Elevation (ft):	0
Bailer Water Production (gal/min):	0	Depth to Bedrock (ft):	0
Pump Water Production (gal/min):	30	Screen Length (ft):	4
Static Water Level:	10	Well depth (ft):	78
Owner:	Not Reported	PLSS Survey Reserve #:	0
PLSS Reserve Name:	Not Reported	Drawdown after Bailer:	0
Hours Bailer Tested:	0	Casing Diameter:	4
Casing Length:	74	Casing Material:	PVC
Depth to Grout:	0	Grout Method:	BNSL
Liner Diameter (in):	0	Depth of Pump Setting:	50
Pump Test Drawdown (ft):	0	Hours Tested:	1
Screen Diameter (in):	4	Date Completed:	29-OCT-98
Ground Elevation:	0	Pump Type:	S
Report URL:	https://secure.in.gov/apps/dnr/water/dnr_waterwell?refNo=319409&_from=SUMMARY&_action=Details		

Map ID: 66

GEOCHECK VERSION 2.1 STATE DATABASE WELL INFORMATION

Database:	Water-Well Locations in Indiana		
Well Reference #:	311765	Aquifer Elevation (ft):	0
Bailer Water Production (gal/min):	0	Depth to Bedrock (ft):	0
Pump Water Production (gal/min):	25	Screen Length (ft):	4
Static Water Level:	8	Well depth (ft):	95
Owner:	Not Reported	PLSS Survey Reserve #:	0
PLSS Reserve Name:	Not Reported	Drawdown after Bailer:	0
Hours Bailer Tested:	0	Casing Diameter:	4
Casing Length:	91	Casing Material:	PVC
Depth to Grout:	0	Grout Method:	BNSL
Liner Diameter (in):	0	Depth of Pump Setting:	45
Pump Test Drawdown (ft):	0	Hours Tested:	1
Screen Diameter (in):	4	Date Completed:	27-JUN-98
Ground Elevation:	0	Pump Type:	S
Report URL:	https://secure.in.gov/apps/dnr/water/dnr_waterwell?refNo=311765&_from=SUMMARY&_action=Details		

Map ID:	66		
Database:	Water-Well Locations in Indiana		
Well Reference #:	202076	Aquifer Elevation (ft):	0
Bailer Water Production (gal/min):	0	Depth to Bedrock (ft):	0
Pump Water Production (gal/min):	75	Screen Length (ft):	4
Static Water Level:	18	Well depth (ft):	68
Owner:	Not Reported	PLSS Survey Reserve #:	0
PLSS Reserve Name:	Not Reported	Drawdown after Bailer:	0
Hours Bailer Tested:	0	Casing Diameter:	4
Casing Length:	65	Casing Material:	PVC
Depth to Grout:	15	Grout Method:	GROUT-WELL
Liner Diameter (in):	0	Depth of Pump Setting:	35
Pump Test Drawdown (ft):	20	Hours Tested:	1
Screen Diameter (in):	4	Date Completed:	11-NOV-94
Ground Elevation:	0	Pump Type:	S
Report URL:	https://secure.in.gov/apps/dnr/water/dnr_waterwell?refNo=202076&_from=SUMMARY&_action=Details		

Map ID:	66		
Database:	Water-Well Locations in Indiana		
Well Reference #:	181244	Aquifer Elevation (ft):	0
Bailer Water Production (gal/min):	0	Depth to Bedrock (ft):	0
Pump Water Production (gal/min):	20	Screen Length (ft):	5
Static Water Level:	10	Well depth (ft):	147
Owner:	Not Reported	PLSS Survey Reserve #:	0
PLSS Reserve Name:	Not Reported	Drawdown after Bailer:	0
Hours Bailer Tested:	0	Casing Diameter:	4
Casing Length:	0	Casing Material:	Not Reported
Depth to Grout:	0	Grout Method:	Not Reported
Liner Diameter (in):	0	Depth of Pump Setting:	0
Pump Test Drawdown (ft):	10	Hours Tested:	2
Screen Diameter (in):	3	Date Completed:	11-NOV-74
Ground Elevation:	0	Pump Type:	Not Reported
Report URL:	https://secure.in.gov/apps/dnr/water/dnr_waterwell?refNo=181244&_from=SUMMARY&_action=Details		

Map ID: 66

GEOCHECK VERSION 2.1 STATE DATABASE WELL INFORMATION

Database:	Water-Well Locations in Indiana		
Well Reference #:	113191	Aquifer Elevation (ft):	0
Bailer Water Production (gal/min):	0	Depth to Bedrock (ft):	0
Pump Water Production (gal/min):	50	Screen Length (ft):	4
Static Water Level:	20	Well depth (ft):	88
Owner:	Not Reported	PLSS Survey Reserve #:	0
PLSS Reserve Name:	Not Reported	Drawdown after Bailer:	0
Hours Bailer Tested:	0	Casing Diameter:	4
Casing Length:	84	Casing Material:	PVC
Depth to Grout:	35	Grout Method:	GROUT
Liner Diameter (in):	0	Depth of Pump Setting:	40
Pump Test Drawdown (ft):	23	Hours Tested:	1
Screen Diameter (in):	3	Date Completed:	07-JUL-94
Ground Elevation:	0	Pump Type:	S
Report URL:	https://secure.in.gov/apps/dnr/water/dnr_waterwell?refNo=113191&_from=SUMMARY&_action=Details		

Map ID:	66		
Database:	Water-Well Locations in Indiana		
Well Reference #:	202079	Aquifer Elevation (ft):	0
Bailer Water Production (gal/min):	0	Depth to Bedrock (ft):	0
Pump Water Production (gal/min):	30	Screen Length (ft):	4
Static Water Level:	12	Well depth (ft):	78
Owner:	Not Reported	PLSS Survey Reserve #:	0
PLSS Reserve Name:	Not Reported	Drawdown after Bailer:	0
Hours Bailer Tested:	0	Casing Diameter:	4
Casing Length:	74	Casing Material:	PVC
Depth to Grout:	0	Grout Method:	BENSEAL
Liner Diameter (in):	0	Depth of Pump Setting:	50
Pump Test Drawdown (ft):	0	Hours Tested:	1
Screen Diameter (in):	4	Date Completed:	14-DEC-94
Ground Elevation:	0	Pump Type:	S
Report URL:	https://secure.in.gov/apps/dnr/water/dnr_waterwell?refNo=202079&_from=SUMMARY&_action=Details		

Map ID:	66		
Database:	Water-Well Locations in Indiana		
Well Reference #:	246144	Aquifer Elevation (ft):	0
Bailer Water Production (gal/min):	0	Depth to Bedrock (ft):	0
Pump Water Production (gal/min):	33	Screen Length (ft):	3
Static Water Level:	16	Well depth (ft):	70
Owner:	Not Reported	PLSS Survey Reserve #:	0
PLSS Reserve Name:	Not Reported	Drawdown after Bailer:	0
Hours Bailer Tested:	0	Casing Diameter:	4
Casing Length:	67	Casing Material:	PVC
Depth to Grout:	60	Grout Method:	GROUT-WELL
Liner Diameter (in):	0	Depth of Pump Setting:	25
Pump Test Drawdown (ft):	0	Hours Tested:	1.5
Screen Diameter (in):	4	Date Completed:	07-SEP-95
Ground Elevation:	0	Pump Type:	S
Report URL:	https://secure.in.gov/apps/dnr/water/dnr_waterwell?refNo=246144&_from=SUMMARY&_action=Details		

Map ID: 66

GEOCHECK VERSION 2.1 STATE DATABASE WELL INFORMATION

Database:	Water-Well Locations in Indiana		
Well Reference #:	47824	Aquifer Elevation (ft):	0
Bailer Water Production (gal/min):	0	Depth to Bedrock (ft):	0
Pump Water Production (gal/min):	30	Screen Length (ft):	4
Static Water Level:	8	Well depth (ft):	64
Owner:	Not Reported	PLSS Survey Reserve #:	0
PLSS Reserve Name:	Not Reported	Drawdown after Bailer:	0
Hours Bailer Tested:	0	Casing Diameter:	4
Casing Length:	60	Casing Material:	PVC
Depth to Grout:	0	Grout Method:	BNSL
Liner Diameter (in):	0	Depth of Pump Setting:	35
Pump Test Drawdown (ft):	0	Hours Tested:	1
Screen Diameter (in):	4	Date Completed:	02-FEB-94
Ground Elevation:	0	Pump Type:	S
Report URL:	https://secure.in.gov/apps/dnr/water/dnr_waterwell?refNo=47824&_from=SUMMARY&_action=Details		

Map ID:	66		
Database:	Water-Well Locations in Indiana		
Well Reference #:	274498	Aquifer Elevation (ft):	0
Bailer Water Production (gal/min):	0	Depth to Bedrock (ft):	0
Pump Water Production (gal/min):	30	Screen Length (ft):	4
Static Water Level:	5	Well depth (ft):	76
Owner:	Not Reported	PLSS Survey Reserve #:	0
PLSS Reserve Name:	Not Reported	Drawdown after Bailer:	0
Hours Bailer Tested:	0	Casing Diameter:	4
Casing Length:	72	Casing Material:	PVC
Depth to Grout:	0	Grout Method:	BNSL
Liner Diameter (in):	0	Depth of Pump Setting:	35
Pump Test Drawdown (ft):	0	Hours Tested:	1
Screen Diameter (in):	4	Date Completed:	29-MAR-96
Ground Elevation:	0	Pump Type:	S
Report URL:	https://secure.in.gov/apps/dnr/water/dnr_waterwell?refNo=274498&_from=SUMMARY&_action=Details		

Map ID:	66		
Database:	Water-Well Locations in Indiana		
Well Reference #:	246209	Aquifer Elevation (ft):	0
Bailer Water Production (gal/min):	0	Depth to Bedrock (ft):	0
Pump Water Production (gal/min):	30	Screen Length (ft):	4
Static Water Level:	10	Well depth (ft):	78
Owner:	Not Reported	PLSS Survey Reserve #:	0
PLSS Reserve Name:	Not Reported	Drawdown after Bailer:	0
Hours Bailer Tested:	0	Casing Diameter:	4
Casing Length:	74	Casing Material:	PVC
Depth to Grout:	40	Grout Method:	BENSEAL
Liner Diameter (in):	0	Depth of Pump Setting:	50
Pump Test Drawdown (ft):	0	Hours Tested:	1
Screen Diameter (in):	4	Date Completed:	23-AUG-95
Ground Elevation:	0	Pump Type:	S
Report URL:	https://secure.in.gov/apps/dnr/water/dnr_waterwell?refNo=246209&_from=SUMMARY&_action=Details		

Map ID: 66

GEOCHECK VERSION 2.1 STATE DATABASE WELL INFORMATION

Database:	Water-Well Locations in Indiana		
Well Reference #:	349544	Aquifer Elevation (ft):	0
Bailer Water Production (gal/min):	0	Depth to Bedrock (ft):	0
Pump Water Production (gal/min):	30	Screen Length (ft):	4
Static Water Level:	30	Well depth (ft):	95
Owner:	GLENN A. & MARILYN PRICE		
PLSS Survey Reserve #:	0	PLSS Reserve Name:	Not Reported
Drawdown after Bailer:	0	Hours Bailer Tested:	0
Casing Diameter:	4	Casing Length:	91
Casing Material:	PVC	Depth to Grout:	0
Grout Method:	BNSL	Liner Diameter (in):	0
Depth of Pump Setting:	60	Pump Test Drawdown (ft):	0
Hours Tested:	1	Screen Diameter (in):	4
Date Completed:	04-FEB-00	Ground Elevation:	0
Pump Type:	S		
Report URL:	https://secure.in.gov/apps/dnr/water/dnr_waterwell?refNo=349544&_from=SUMMARY&_action=Details		

Map ID:	66		
Database:	Water-Well Locations in Indiana		
Well Reference #:	274499	Aquifer Elevation (ft):	0
Bailer Water Production (gal/min):	0	Depth to Bedrock (ft):	0
Pump Water Production (gal/min):	25	Screen Length (ft):	4
Static Water Level:	2	Well depth (ft):	76
Owner:	Not Reported	PLSS Survey Reserve #:	0
PLSS Reserve Name:	Not Reported	Drawdown after Bailer:	0
Hours Bailer Tested:	0	Casing Diameter:	4
Casing Length:	72	Casing Material:	PVC
Depth to Grout:	0	Grout Method:	BNSL
Liner Diameter (in):	0	Depth of Pump Setting:	35
Pump Test Drawdown (ft):	0	Hours Tested:	1
Screen Diameter (in):	4	Date Completed:	01-MAY-96
Ground Elevation:	0	Pump Type:	S
Report URL:	https://secure.in.gov/apps/dnr/water/dnr_waterwell?refNo=274499&_from=SUMMARY&_action=Details		

Map ID:	66		
Database:	Water-Well Locations in Indiana		
Well Reference #:	202077	Aquifer Elevation (ft):	0
Bailer Water Production (gal/min):	0	Depth to Bedrock (ft):	0
Pump Water Production (gal/min):	30	Screen Length (ft):	4
Static Water Level:	14	Well depth (ft):	78
Owner:	Not Reported	PLSS Survey Reserve #:	0
PLSS Reserve Name:	Not Reported	Drawdown after Bailer:	0
Hours Bailer Tested:	0	Casing Diameter:	4
Casing Length:	74	Casing Material:	PVC
Depth to Grout:	0	Grout Method:	BENSEAL
Liner Diameter (in):	0	Depth of Pump Setting:	50
Pump Test Drawdown (ft):	0	Hours Tested:	1
Screen Diameter (in):	4	Date Completed:	14-DEC-92
Ground Elevation:	0	Pump Type:	S
Report URL:	https://secure.in.gov/apps/dnr/water/dnr_waterwell?refNo=202077&_from=SUMMARY&_action=Details		

Map ID: 66

GEOCHECK VERSION 2.1 STATE DATABASE WELL INFORMATION

Database:	Water-Well Locations in Indiana		
Well Reference #:	202078	Aquifer Elevation (ft):	0
Bailer Water Production (gal/min):	0	Depth to Bedrock (ft):	0
Pump Water Production (gal/min):	75	Screen Length (ft):	3
Static Water Level:	10	Well depth (ft):	105
Owner:	Not Reported	PLSS Survey Reserve #:	0
PLSS Reserve Name:	Not Reported	Drawdown after Bailer:	0
Hours Bailer Tested:	0	Casing Diameter:	4
Casing Length:	102	Casing Material:	PVC
Depth to Grout:	1	Grout Method:	GROUT-WELL
Liner Diameter (in):	0	Depth of Pump Setting:	25
Pump Test Drawdown (ft):	12	Hours Tested:	1
Screen Diameter (in):	4	Date Completed:	13-APR-95
Ground Elevation:	0	Pump Type:	S
Report URL:	https://secure.in.gov/apps/dnr/water/dnr_waterwell?refNo=202078&_from=SUMMARY&_action=Details		

Map ID:	66		
Database:	Water-Well Locations in Indiana		
Well Reference #:	283176	Aquifer Elevation (ft):	0
Bailer Water Production (gal/min):	0	Depth to Bedrock (ft):	0
Pump Water Production (gal/min):	35	Screen Length (ft):	3
Static Water Level:	15	Well depth (ft):	50
Owner:	Not Reported	PLSS Survey Reserve #:	0
PLSS Reserve Name:	Not Reported	Drawdown after Bailer:	0
Hours Bailer Tested:	0	Casing Diameter:	4
Casing Length:	47	Casing Material:	PVC
Depth to Grout:	40	Grout Method:	GROUT WELL
Liner Diameter (in):	0	Depth of Pump Setting:	35
Pump Test Drawdown (ft):	16	Hours Tested:	1
Screen Diameter (in):	4	Date Completed:	11-NOV-96
Ground Elevation:	0	Pump Type:	S
Report URL:	https://secure.in.gov/apps/dnr/water/dnr_waterwell?refNo=283176&_from=SUMMARY&_action=Details		

Map ID:	66		
Database:	Water-Well Locations in Indiana		
Well Reference #:	295914	Aquifer Elevation (ft):	0
Bailer Water Production (gal/min):	0	Depth to Bedrock (ft):	0
Pump Water Production (gal/min):	75	Screen Length (ft):	4
Static Water Level:	20	Well depth (ft):	67
Owner:	Not Reported	PLSS Survey Reserve #:	0
PLSS Reserve Name:	Not Reported	Drawdown after Bailer:	0
Hours Bailer Tested:	0	Casing Diameter:	4
Casing Length:	63	Casing Material:	PVC
Depth to Grout:	57	Grout Method:	GROUT- WELL
Liner Diameter (in):	0	Depth of Pump Setting:	40
Pump Test Drawdown (ft):	22	Hours Tested:	1
Screen Diameter (in):	3	Date Completed:	13-MAY-97
Ground Elevation:	0	Pump Type:	S
Report URL:	https://secure.in.gov/apps/dnr/water/dnr_waterwell?refNo=295914&_from=SUMMARY&_action=Details		

Map ID: 66

GEOCHECK VERSION 2.1
STATE DATABASE WELL INFORMATION

Database:	Water-Well Locations in Indiana		
Well Reference #:	113192	Aquifer Elevation (ft):	0
Bailer Water Production (gal/min):	0	Depth to Bedrock (ft):	0
Pump Water Production (gal/min):	25	Screen Length (ft):	4
Static Water Level:	10	Well depth (ft):	60
Owner:	Not Reported	PLSS Survey Reserve #:	0
PLSS Reserve Name:	Not Reported	Drawdown after Bailer:	0
Hours Bailer Tested:	0	Casing Diameter:	4
Casing Length:	56	Casing Material:	PVC
Depth to Grout:	35	Grout Method:	BNSL
Liner Diameter (in):	0	Depth of Pump Setting:	35
Pump Test Drawdown (ft):	0	Hours Tested:	1
Screen Diameter (in):	4	Date Completed:	28-OCT-94
Ground Elevation:	0	Pump Type:	S
Report URL:	https://secure.in.gov/apps/dnr/water/dnr_waterwell?refNo=113192&_from=SUMMARY&_action=Details		

Map ID:	66		
Database:	Water-Well Locations in Indiana		
Well Reference #:	113190	Aquifer Elevation (ft):	0
Bailer Water Production (gal/min):	0	Depth to Bedrock (ft):	0
Pump Water Production (gal/min):	30	Screen Length (ft):	4
Static Water Level:	12	Well depth (ft):	78
Owner:	TODD JONES	PLSS Survey Reserve #:	0
PLSS Reserve Name:	Not Reported	Drawdown after Bailer:	0
Hours Bailer Tested:	0	Casing Diameter:	4
Casing Length:	74	Casing Material:	PVC
Depth to Grout:	40	Grout Method:	BNSL
Liner Diameter (in):	0	Depth of Pump Setting:	40
Pump Test Drawdown (ft):	0	Hours Tested:	1
Screen Diameter (in):	4	Date Completed:	19-NOV-94
Ground Elevation:	0	Pump Type:	S
Report URL:	https://secure.in.gov/apps/dnr/water/dnr_waterwell?refNo=113190&_from=SUMMARY&_action=Details		

Map ID:	66		
Database:	Water-Well Locations in Indiana		
Well Reference #:	295913	Aquifer Elevation (ft):	0
Bailer Water Production (gal/min):	0	Depth to Bedrock (ft):	0
Pump Water Production (gal/min):	30	Screen Length (ft):	4
Static Water Level:	8	Well depth (ft):	80
Owner:	Not Reported	PLSS Survey Reserve #:	0
PLSS Reserve Name:	Not Reported	Drawdown after Bailer:	0
Hours Bailer Tested:	0	Casing Diameter:	4
Casing Length:	76	Casing Material:	PVC
Depth to Grout:	0	Grout Method:	BENSEAL
Liner Diameter (in):	0	Depth of Pump Setting:	40
Pump Test Drawdown (ft):	0	Hours Tested:	1
Screen Diameter (in):	4	Date Completed:	19-JUN-97
Ground Elevation:	0	Pump Type:	S
Report URL:	https://secure.in.gov/apps/dnr/water/dnr_waterwell?refNo=295913&_from=SUMMARY&_action=Details		

Map ID: 66

GEOCHECK VERSION 2.1 STATE DATABASE WELL INFORMATION

Database:	Water-Well Locations in Indiana		
Well Reference #:	226578	Aquifer Elevation (ft):	0
Bailer Water Production (gal/min):	0	Depth to Bedrock (ft):	0
Pump Water Production (gal/min):	30	Screen Length (ft):	4
Static Water Level:	8	Well depth (ft):	75
Owner:	Not Reported	PLSS Survey Reserve #:	0
PLSS Reserve Name:	Not Reported	Drawdown after Bailer:	0
Hours Bailer Tested:	0	Casing Diameter:	4
Casing Length:	71	Casing Material:	PVC
Depth to Grout:	48	Grout Method:	BENSEAL
Liner Diameter (in):	0	Depth of Pump Setting:	45
Pump Test Drawdown (ft):	0	Hours Tested:	1
Screen Diameter (in):	4	Date Completed:	05-JUN-95
Ground Elevation:	0	Pump Type:	S
Report URL:	https://secure.in.gov/apps/dnr/water/dnr_waterwell?refNo=226578&_from=SUMMARY&_action=Details		

Map ID:	66		
Database:	Water-Well Locations in Indiana		
Well Reference #:	268885	Aquifer Elevation (ft):	0
Bailer Water Production (gal/min):	0	Depth to Bedrock (ft):	0
Pump Water Production (gal/min):	40	Screen Length (ft):	3
Static Water Level:	15	Well depth (ft):	85
Owner:	Not Reported	PLSS Survey Reserve #:	0
PLSS Reserve Name:	Not Reported	Drawdown after Bailer:	0
Hours Bailer Tested:	0	Casing Diameter:	4
Casing Length:	82	Casing Material:	PVC
Depth to Grout:	70	Grout Method:	GROUT WELL
Liner Diameter (in):	0	Depth of Pump Setting:	40
Pump Test Drawdown (ft):	18	Hours Tested:	1
Screen Diameter (in):	4	Date Completed:	30-NOV-95
Ground Elevation:	0	Pump Type:	S
Report URL:	https://secure.in.gov/apps/dnr/water/dnr_waterwell?refNo=268885&_from=SUMMARY&_action=Details		

Map ID:	66		
Database:	Water-Well Locations in Indiana		
Well Reference #:	282427	Aquifer Elevation (ft):	0
Bailer Water Production (gal/min):	0	Depth to Bedrock (ft):	0
Pump Water Production (gal/min):	30	Screen Length (ft):	4
Static Water Level:	6	Well depth (ft):	78
Owner:	Not Reported	PLSS Survey Reserve #:	0
PLSS Reserve Name:	Not Reported	Drawdown after Bailer:	0
Hours Bailer Tested:	0	Casing Diameter:	4
Casing Length:	74	Casing Material:	PVC
Depth to Grout:	0	Grout Method:	BNSL
Liner Diameter (in):	0	Depth of Pump Setting:	40
Pump Test Drawdown (ft):	0	Hours Tested:	1
Screen Diameter (in):	4	Date Completed:	10-OCT-96
Ground Elevation:	0	Pump Type:	S
Report URL:	https://secure.in.gov/apps/dnr/water/dnr_waterwell?refNo=282427&_from=SUMMARY&_action=Details		

Map ID: 66

GEOCHECK VERSION 2.1 STATE DATABASE WELL INFORMATION

Database:	Water-Well Locations in Indiana		
Well Reference #:	319407	Aquifer Elevation (ft):	0
Bailer Water Production (gal/min):	0	Depth to Bedrock (ft):	0
Pump Water Production (gal/min):	30	Screen Length (ft):	4
Static Water Level:	15	Well depth (ft):	78
Owner:	Not Reported	PLSS Survey Reserve #:	0
PLSS Reserve Name:	Not Reported	Drawdown after Bailer:	0
Hours Bailer Tested:	0	Casing Diameter:	4
Casing Length:	74	Casing Material:	PVC
Depth to Grout:	0	Grout Method:	BNSL
Liner Diameter (in):	0	Depth of Pump Setting:	45
Pump Test Drawdown (ft):	0	Hours Tested:	1
Screen Diameter (in):	4	Date Completed:	11-NOV-98
Ground Elevation:	0	Pump Type:	S
Report URL:	https://secure.in.gov/apps/dnr/water/dnr_waterwell?refNo=319407&_from=SUMMARY&_action=Details		

Map ID:	66		
Database:	Water-Well Locations in Indiana		
Well Reference #:	319410	Aquifer Elevation (ft):	0
Bailer Water Production (gal/min):	0	Depth to Bedrock (ft):	0
Pump Water Production (gal/min):	25	Screen Length (ft):	4
Static Water Level:	10	Well depth (ft):	65
Owner:	Not Reported	PLSS Survey Reserve #:	0
PLSS Reserve Name:	Not Reported	Drawdown after Bailer:	0
Hours Bailer Tested:	0	Casing Diameter:	4
Casing Length:	61	Casing Material:	PVC
Depth to Grout:	0	Grout Method:	BNSL
Liner Diameter (in):	0	Depth of Pump Setting:	40
Pump Test Drawdown (ft):	0	Hours Tested:	1
Screen Diameter (in):	4	Date Completed:	27-OCT-98
Ground Elevation:	0	Pump Type:	S
Report URL:	https://secure.in.gov/apps/dnr/water/dnr_waterwell?refNo=319410&_from=SUMMARY&_action=Details		

Map ID:	67		
Database:	Water-Well Locations in Indiana		
Well Reference #:	181213	Aquifer Elevation (ft):	809
Bailer Water Production (gal/min):	0	Depth to Bedrock (ft):	0
Pump Water Production (gal/min):	18	Screen Length (ft):	5
Static Water Level:	15	Well depth (ft):	50
Owner:	LARRY GOODRICH	PLSS Survey Reserve #:	0
PLSS Reserve Name:	Not Reported	Drawdown after Bailer:	0
Hours Bailer Tested:	0	Casing Diameter:	4
Casing Length:	45	Casing Material:	Not Reported
Depth to Grout:	0	Grout Method:	Not Reported
Liner Diameter (in):	0	Depth of Pump Setting:	40
Pump Test Drawdown (ft):	0	Hours Tested:	0
Screen Diameter (in):	4	Date Completed:	26-JUN-85
Ground Elevation:	859	Pump Type:	S
Report URL:	https://secure.in.gov/apps/dnr/water/dnr_waterwell?refNo=181213&_from=SUMMARY&_action=Details		

Map ID: 67

GEOCHECK VERSION 2.1 STATE DATABASE WELL INFORMATION

Database:	Water Wells Database	iLITH ID:	71675
Agency ID:	181213	Elevation (ft):	859
Lithologic Total Depth:	50	Drilled Depth:	50
Static Water Depth:	15	Completion Date:	1985-06-26 00:00:00
Driller:	BLANK	Record Source:	IDNR
Bedrock Depth:	0		

Map ID:	66		
Database:	Water-Well Locations in Indiana		
Well Reference #:	75187	Aquifer Elevation (ft):	781
Bailer Water Production (gal/min):	0	Depth to Bedrock (ft):	0
Pump Water Production (gal/min):	30	Screen Length (ft):	4
Static Water Level:	10	Well depth (ft):	74
Owner:	VINCE HOSEY	PLSS Survey Reserve #:	0
PLSS Reserve Name:	Not Reported	Drawdown after Bailer:	0
Hours Bailer Tested:	0	Casing Diameter:	4
Casing Length:	70	Casing Material:	PVC
Depth to Grout:	0	Grout Method:	BNSL
Liner Diameter (in):	0	Depth of Pump Setting:	40
Pump Test Drawdown (ft):	0	Hours Tested:	1
Screen Diameter (in):	4	Date Completed:	02-JUN-94
Ground Elevation:	855	Pump Type:	S
Report URL:	https://secure.in.gov/apps/dnr/water/dnr_waterwell?refNo=75187&_from=SUMMARY&_action=Details		

Map ID:	66		
Database:	Water Wells Database	iLITH ID:	24631
Agency ID:	75187	Elevation (ft):	855
Lithologic Total Depth:	74	Drilled Depth:	74
Static Water Depth:	10	Completion Date:	1994-06-02 00:00:00
Driller:	Wallace Well Drilling Service		
Record Source:	IDNR	Bedrock Depth:	0

Map ID:	68		
Database:	Water-Well Locations in Indiana		
Well Reference #:	174101	Aquifer Elevation (ft):	0
Bailer Water Production (gal/min):	0	Depth to Bedrock (ft):	238
Pump Water Production (gal/min):	0	Screen Length (ft):	0
Static Water Level:	0	Well depth (ft):	238
Owner:	ELI LILY AND CO	PLSS Survey Reserve #:	0
PLSS Reserve Name:	Not Reported	Drawdown after Bailer:	0
Hours Bailer Tested:	0	Casing Diameter:	0
Casing Length:	0	Casing Material:	Not Reported
Depth to Grout:	0	Grout Method:	Not Reported
Liner Diameter (in):	0	Depth of Pump Setting:	0
Pump Test Drawdown (ft):	0	Hours Tested:	0
Screen Diameter (in):	0	Date Completed:	12-FEB-63
Ground Elevation:	888	Pump Type:	Not Reported
Report URL:	https://secure.in.gov/apps/dnr/water/dnr_waterwell?refNo=174101&_from=SUMMARY&_action=Details		

Map ID: 68

GEOCHECK VERSION 2.1 STATE DATABASE WELL INFORMATION

Database:	Water Wells Database	iLITH ID:	69488
Agency ID:	174101	Elevation (ft):	888
Lithologic Total Depth:	238	Drilled Depth:	238
Static Water Depth:	0	Completion Date:	1963-02-12 00:00:00
Driller:	Layne - Northern Co (Mishawaka)		
Record Source:	IDNR	Bedrock Depth:	225

Map ID:	69		
Database:	Water-Well Locations in Indiana		
Well Reference #:	418188	Aquifer Elevation (ft):	0
Bailer Water Production (gal/min):	0	Depth to Bedrock (ft):	0
Pump Water Production (gal/min):	30	Screen Length (ft):	4
Static Water Level:	25	Well depth (ft):	115
Owner:	RALPH MARTIN	PLSS Survey Reserve #:	0
PLSS Reserve Name:	Not Reported	Drawdown after Bailer:	0
Hours Bailer Tested:	0	Casing Diameter:	4
Casing Length:	111	Casing Material:	PVC
Depth to Grout:	0	Grout Method:	BENSEAL
Liner Diameter (in):	0	Depth of Pump Setting:	60
Pump Test Drawdown (ft):	0	Hours Tested:	1
Screen Diameter (in):	4	Date Completed:	04-MAY-09
Ground Elevation:	0	Pump Type:	S
Report URL:	https://secure.in.gov/apps/dnr/water/dnr_waterwell?refNo=418188&_from=SUMMARY&_action=Details		

Map ID:	70		
Database:	Water-Well Locations in Indiana		
Well Reference #:	181199	Aquifer Elevation (ft):	0
Bailer Water Production (gal/min):	10	Depth to Bedrock (ft):	0
Pump Water Production (gal/min):	0	Screen Length (ft):	4.1
Static Water Level:	20	Well depth (ft):	45
Owner:	LLOYD HYDERKHAN	PLSS Survey Reserve #:	0
PLSS Reserve Name:	Not Reported	Drawdown after Bailer:	4
Hours Bailer Tested:	1	Casing Diameter:	4
Casing Length:	0	Casing Material:	Not Reported
Depth to Grout:	0	Grout Method:	Not Reported
Liner Diameter (in):	0	Depth of Pump Setting:	0
Pump Test Drawdown (ft):	0	Hours Tested:	0
Screen Diameter (in):	3	Date Completed:	09-JUL-73
Ground Elevation:	860	Pump Type:	Not Reported
Report URL:	https://secure.in.gov/apps/dnr/water/dnr_waterwell?refNo=181199&_from=SUMMARY&_action=Details		

Map ID:	70		
Database:	Water-Well Locations in Indiana		
Well Reference #:	181204	Aquifer Elevation (ft):	0
Bailer Water Production (gal/min):	10	Depth to Bedrock (ft):	0
Pump Water Production (gal/min):	0	Screen Length (ft):	0
Static Water Level:	16	Well depth (ft):	46
Owner:	DALE GOOD	PLSS Survey Reserve #:	0
PLSS Reserve Name:	Not Reported	Drawdown after Bailer:	1
Hours Bailer Tested:	1	Casing Diameter:	4
Casing Length:	0	Casing Material:	Not Reported

GEOCHECK VERSION 2.1 STATE DATABASE WELL INFORMATION

Depth to Grout:	0	Grout Method:	Not Reported
Liner Diameter (in):	0	Depth of Pump Setting:	0
Pump Test Drawdown (ft):	0	Hours Tested:	0
Screen Diameter (in):	3	Date Completed:	Not Reported
Ground Elevation:	860	Pump Type:	Not Reported
Report URL:	https://secure.in.gov/apps/dnr/water/dnr_waterwell?refNo=181204&_from=SUMMARY&_action=Details		

Map ID:	71	Water-Well Locations in Indiana	
Database:	319408	Aquifer Elevation (ft):	0
Well Reference #:	319408	Depth to Bedrock (ft):	0
Bailer Water Production (gal/min):	0	Screen Length (ft):	3
Pump Water Production (gal/min):	40	Well depth (ft):	70
Static Water Level:	10	PLSS Survey Reserve #:	0
Owner:	GLEN BURNSIDE	Drawdown after Bailer:	0
PLSS Reserve Name:	Not Reported	Casing Diameter:	4
Hours Bailer Tested:	0	Casing Material:	PVC
Casing Length:	67	Grout Method:	GROUT - WELL
Depth to Grout:	45	Depth of Pump Setting:	40
Liner Diameter (in):	0	Hours Tested:	1
Pump Test Drawdown (ft):	5	Date Completed:	10-SEP-98
Screen Diameter (in):	3	Pump Type:	S
Ground Elevation:	0		
Report URL:	https://secure.in.gov/apps/dnr/water/dnr_waterwell?refNo=319408&_from=SUMMARY&_action=Details		

Map ID:	72	Water-Well Locations in Indiana	
Database:	335278	Aquifer Elevation (ft):	0
Well Reference #:	335278	Depth to Bedrock (ft):	0
Bailer Water Production (gal/min):	0	Screen Length (ft):	3
Pump Water Production (gal/min):	75	Well depth (ft):	87
Static Water Level:	20	PLSS Survey Reserve #:	0
Owner:	MIKE WAGONER	Drawdown after Bailer:	0
PLSS Reserve Name:	Not Reported	Casing Diameter:	4
Hours Bailer Tested:	0	Casing Material:	PVC
Casing Length:	84	Grout Method:	GROUT WELL
Depth to Grout:	77	Depth of Pump Setting:	50
Liner Diameter (in):	0	Hours Tested:	1
Pump Test Drawdown (ft):	22	Date Completed:	26-OCT-99
Screen Diameter (in):	4	Pump Type:	S
Ground Elevation:	0		
Report URL:	https://secure.in.gov/apps/dnr/water/dnr_waterwell?refNo=335278&_from=SUMMARY&_action=Details		

Map ID:	71	Water-Well Locations in Indiana	
Database:	113200	Aquifer Elevation (ft):	0
Well Reference #:	113200	Depth to Bedrock (ft):	0
Bailer Water Production (gal/min):	0	Screen Length (ft):	3
Pump Water Production (gal/min):	75	Well depth (ft):	83
Static Water Level:	12	PLSS Survey Reserve #:	0
Owner:	DENISE FAIR	Drawdown after Bailer:	0
PLSS Reserve Name:	Not Reported	Casing Diameter:	4
Hours Bailer Tested:	0		

GEOCHECK VERSION 2.1 STATE DATABASE WELL INFORMATION

Casing Length:	80	Casing Material:	PVC
Depth to Grout:	40	Grout Method:	GROUT
Liner Diameter (in):	0	Depth of Pump Setting:	25
Pump Test Drawdown (ft):	14	Hours Tested:	1
Screen Diameter (in):	4	Date Completed:	29-SEP-94
Ground Elevation:	0	Pump Type:	S
Report URL:	https://secure.in.gov/apps/dnr/water/dnr_waterwell?refNo=113200&_from=SUMMARY&_action=Details		

Map ID:	73	Water-Well Locations in Indiana	
Database:	181223	Aquifer Elevation (ft):	739
Well Reference #:	0	Depth to Bedrock (ft):	0
Bailer Water Production (gal/min):	25	Screen Length (ft):	4
Pump Water Production (gal/min):	25	Well depth (ft):	133
Static Water Level:	Not Reported	PLSS Survey Reserve #:	0
Owner:	Not Reported	Drawdown after Bailer:	0
PLSS Reserve Name:	0	Casing Diameter:	4
Hours Bailer Tested:	129	Casing Material:	Not Reported
Casing Length:	0	Grout Method:	Not Reported
Depth to Grout:	0	Depth of Pump Setting:	45
Liner Diameter (in):	0	Hours Tested:	0
Pump Test Drawdown (ft):	4	Date Completed:	04-JUN-87
Screen Diameter (in):	872	Pump Type:	S
Ground Elevation:	https://secure.in.gov/apps/dnr/water/dnr_waterwell?refNo=181223&_from=SUMMARY&_action=Details		
Report URL:			

Map ID:	73	iLITH ID:	71679
Database:	Water Wells Database	Elevation (ft):	872
Agency ID:	181223	Drilled Depth:	133
Lithologic Total Depth:	133	Completion Date:	1987-06-04 00:00:00
Static Water Depth:	25	Bedrock Depth:	0
Driller:	Wallace Well Drilling Service		
Record Source:	IDNR		

Map ID:	74	Water-Well Locations in Indiana	
Database:	181249	Aquifer Elevation (ft):	800
Well Reference #:	0	Depth to Bedrock (ft):	0
Bailer Water Production (gal/min):	60	Screen Length (ft):	4
Pump Water Production (gal/min):	15	Well depth (ft):	57
Static Water Level:	JESSE L. EWING	PLSS Survey Reserve #:	0
Owner:	Not Reported	Drawdown after Bailer:	0
PLSS Reserve Name:	0	Casing Diameter:	4.5
Hours Bailer Tested:	55	Casing Material:	Not Reported
Casing Length:	0	Grout Method:	Not Reported
Depth to Grout:	4	Depth of Pump Setting:	0
Liner Diameter (in):	16	Hours Tested:	1
Pump Test Drawdown (ft):	3	Date Completed:	22-AUG-72
Screen Diameter (in):	857	Pump Type:	Not Reported
Ground Elevation:	https://secure.in.gov/apps/dnr/water/dnr_waterwell?refNo=181249&_from=SUMMARY&_action=Details		
Report URL:			

GEOCHECK VERSION 2.1
STATE DATABASE WELL INFORMATION

Database: Water-Well Locations in Indiana
 Well Reference #: 174112 Aquifer Elevation (ft): 0
 Bailer Water Production (gal/min): 0 Depth to Bedrock (ft): 0
 Pump Water Production (gal/min): 12 Screen Length (ft): 3
 Static Water Level: 29 Well depth (ft): 60
 Owner: SOLLENBERGER CONST. CO.
 PLSS Survey Reserve #: 0 PLSS Reserve Name: Not Reported
 Drawdown after Bailer: 0 Hours Bailer Tested: 0
 Casing Diameter: 4 Casing Length: 57
 Casing Material: Not Reported Depth to Grout: 0
 Grout Method: Not Reported Liner Diameter (in): 0
 Depth of Pump Setting: 0 Pump Test Drawdown (ft): 2
 Hours Tested: 1 Screen Diameter (in): 3.75
 Date Completed: 01-JUL-62 Ground Elevation: 0
 Pump Type: Not Reported
 Report URL: https://secure.in.gov/apps/dnr/water/dnr_waterwell?refNo=174112&_from=SUMMARY&_action=Details

Map ID: 75
 Database: Water-Well Locations in Indiana
 Well Reference #: 174152 Aquifer Elevation (ft): 0
 Bailer Water Production (gal/min): 10 Depth to Bedrock (ft): 0
 Pump Water Production (gal/min): 0 Screen Length (ft): 2
 Static Water Level: 30 Well depth (ft): 73
 Owner: PAUL B. WHITE PLSS Survey Reserve #: 0
 PLSS Reserve Name: Not Reported Drawdown after Bailer: 35
 Hours Bailer Tested: 1 Casing Diameter: 4.25
 Casing Length: 71 Casing Material: Not Reported
 Depth to Grout: 0 Grout Method: Not Reported
 Liner Diameter (in): 0 Depth of Pump Setting: 0
 Pump Test Drawdown (ft): 0 Hours Tested: 0
 Screen Diameter (in): 4 Date Completed: 02-JUN-64
 Ground Elevation: 0 Pump Type: Not Reported
 Report URL: https://secure.in.gov/apps/dnr/water/dnr_waterwell?refNo=174152&_from=SUMMARY&_action=Details

Map ID: 75
 Database: Water-Well Locations in Indiana
 Well Reference #: 174142 Aquifer Elevation (ft): 0
 Bailer Water Production (gal/min): 0 Depth to Bedrock (ft): 0
 Pump Water Production (gal/min): 10 Screen Length (ft): 7
 Static Water Level: 38 Well depth (ft): 106
 Owner: NORMAN KINGERY PLSS Survey Reserve #: 0
 PLSS Reserve Name: Not Reported Drawdown after Bailer: 0
 Hours Bailer Tested: 0 Casing Diameter: 4
 Casing Length: 101 Casing Material: Not Reported
 Depth to Grout: 0 Grout Method: Not Reported
 Liner Diameter (in): 0 Depth of Pump Setting: 0
 Pump Test Drawdown (ft): 0 Hours Tested: .5
 Screen Diameter (in): 3 Date Completed: 01-JUN-65
 Ground Elevation: 0 Pump Type: Not Reported
 Report URL: https://secure.in.gov/apps/dnr/water/dnr_waterwell?refNo=174142&_from=SUMMARY&_action=Details

Map ID: 75

GEOCHECK VERSION 2.1 STATE DATABASE WELL INFORMATION

Database:	Water-Well Locations in Indiana		
Well Reference #:	242199	Aquifer Elevation (ft):	0
Bailer Water Production (gal/min):	0	Depth to Bedrock (ft):	0
Pump Water Production (gal/min):	25	Screen Length (ft):	4
Static Water Level:	55	Well depth (ft):	78
Owner:	Not Reported	PLSS Survey Reserve #:	0
PLSS Reserve Name:	Not Reported	Drawdown after Bailer:	0
Hours Bailer Tested:	0	Casing Diameter:	4
Casing Length:	74	Casing Material:	PVC
Depth to Grout:	0	Grout Method:	BENSEAL
Liner Diameter (in):	0	Depth of Pump Setting:	50
Pump Test Drawdown (ft):	0	Hours Tested:	1
Screen Diameter (in):	4	Date Completed:	05-DEC-90
Ground Elevation:	0	Pump Type:	S
Report URL:	https://secure.in.gov/apps/dnr/water/dnr_waterwell?refNo=242199&_from=SUMMARY&_action=Details		

Map ID:	75		
Database:	Water-Well Locations in Indiana		
Well Reference #:	174056	Aquifer Elevation (ft):	0
Bailer Water Production (gal/min):	10	Depth to Bedrock (ft):	0
Pump Water Production (gal/min):	0	Screen Length (ft):	2.5
Static Water Level:	15	Well depth (ft):	56
Owner:	TIEFEL CONSTR. CO		
PLSS Survey Reserve #:	0	PLSS Reserve Name:	Not Reported
Drawdown after Bailer:	27	Hours Bailer Tested:	0
Casing Diameter:	4.5	Casing Length:	51
Casing Material:	Not Reported	Depth to Grout:	0
Grout Method:	Not Reported	Liner Diameter (in):	4
Depth of Pump Setting:	0	Pump Test Drawdown (ft):	0
Hours Tested:	0	Screen Diameter (in):	4
Date Completed:	20-APR-71	Ground Elevation:	0
Pump Type:	Not Reported		
Report URL:	https://secure.in.gov/apps/dnr/water/dnr_waterwell?refNo=174056&_from=SUMMARY&_action=Details		

Map ID:	75		
Database:	Water-Well Locations in Indiana		
Well Reference #:	242093	Aquifer Elevation (ft):	0
Bailer Water Production (gal/min):	0	Depth to Bedrock (ft):	0
Pump Water Production (gal/min):	20	Screen Length (ft):	3
Static Water Level:	30	Well depth (ft):	75
Owner:	Not Reported		
PLSS Reserve Name:	Not Reported	PLSS Survey Reserve #:	0
Hours Bailer Tested:	0	Drawdown after Bailer:	0
Casing Length:	72	Casing Diameter:	4
Depth to Grout:	0	Casing Material:	Not Reported
Liner Diameter (in):	0	Grout Method:	Not Reported
Pump Test Drawdown (ft):	0	Depth of Pump Setting:	50
Screen Diameter (in):	4	Hours Tested:	.5
Ground Elevation:	0	Date Completed:	04-NOV-87
Report URL:	https://secure.in.gov/apps/dnr/water/dnr_waterwell?refNo=242093&_from=SUMMARY&_action=Details		

GEOCHECK VERSION 2.1
STATE DATABASE WELL INFORMATION

Database:	Water-Well Locations in Indiana		
Well Reference #:	174092	Aquifer Elevation (ft):	0
Bailer Water Production (gal/min):	15	Depth to Bedrock (ft):	0
Pump Water Production (gal/min):	0	Screen Length (ft):	2.5
Static Water Level:	35	Well depth (ft):	70
Owner:	ROGER MCCLANAHAN		
PLSS Survey Reserve #:	0	PLSS Reserve Name:	Not Reported
Drawdown after Bailer:	58	Hours Bailer Tested:	0
Casing Diameter:	4.5	Casing Length:	70
Casing Material:	Not Reported	Depth to Grout:	0
Grout Method:	Not Reported	Liner Diameter (in):	4
Depth of Pump Setting:	0	Pump Test Drawdown (ft):	0
Hours Tested:	0	Screen Diameter (in):	4
Date Completed:	25-JUN-63	Ground Elevation:	0
Pump Type:	Not Reported		
Report URL:	https://secure.in.gov/apps/dnr/water/dnr_waterwell?refNo=174092&_from=SUMMARY&_action=Details		

Map ID:	75		
Database:	Water-Well Locations in Indiana		
Well Reference #:	242149	Aquifer Elevation (ft):	0
Bailer Water Production (gal/min):	0	Depth to Bedrock (ft):	0
Pump Water Production (gal/min):	30	Screen Length (ft):	4
Static Water Level:	35	Well depth (ft):	78
Owner:	PAUL LAKE		
PLSS Reserve Name:	Not Reported	PLSS Survey Reserve #:	0
Hours Bailer Tested:	0	Drawdown after Bailer:	0
Casing Length:	74	Casing Diameter:	4
Depth to Grout:	50	Casing Material:	PVC
Liner Diameter (in):	0	Grout Method:	BENSEAL
Pump Test Drawdown (ft):	0	Depth of Pump Setting:	0
Screen Diameter (in):	4	Hours Tested:	1
Ground Elevation:	0	Date Completed:	24-AUG-91
Report URL:	https://secure.in.gov/apps/dnr/water/dnr_waterwell?refNo=242149&_from=SUMMARY&_action=Details		

Map ID:	75		
Database:	Water-Well Locations in Indiana		
Well Reference #:	174097	Aquifer Elevation (ft):	0
Bailer Water Production (gal/min):	0	Depth to Bedrock (ft):	0
Pump Water Production (gal/min):	10	Screen Length (ft):	0
Static Water Level:	20	Well depth (ft):	78
Owner:	ARNOLD KLIENE		
PLSS Reserve Name:	Not Reported	PLSS Survey Reserve #:	0
Hours Bailer Tested:	0	Drawdown after Bailer:	0
Casing Length:	0	Casing Diameter:	4
Depth to Grout:	0	Casing Material:	Not Reported
Liner Diameter (in):	0	Grout Method:	Not Reported
Pump Test Drawdown (ft):	0	Depth of Pump Setting:	0
Screen Diameter (in):	3	Hours Tested:	0
Ground Elevation:	0	Date Completed:	13-AUG-64
Report URL:	https://secure.in.gov/apps/dnr/water/dnr_waterwell?refNo=174097&_from=SUMMARY&_action=Details		

Map ID: 75

GEOCHECK VERSION 2.1 STATE DATABASE WELL INFORMATION

Database:	Water-Well Locations in Indiana		
Well Reference #:	174128	Aquifer Elevation (ft):	0
Bailer Water Production (gal/min):	0	Depth to Bedrock (ft):	0
Pump Water Production (gal/min):	10	Screen Length (ft):	0
Static Water Level:	30	Well depth (ft):	83
Owner:	A. KLINE	PLSS Survey Reserve #:	0
PLSS Reserve Name:	Not Reported	Drawdown after Bailer:	0
Hours Bailer Tested:	0	Casing Diameter:	4
Casing Length:	0	Casing Material:	Not Reported
Depth to Grout:	0	Grout Method:	Not Reported
Liner Diameter (in):	0	Depth of Pump Setting:	0
Pump Test Drawdown (ft):	0	Hours Tested:	0
Screen Diameter (in):	3	Date Completed:	09-AUG-63
Ground Elevation:	0	Pump Type:	Not Reported
Report URL:	https://secure.in.gov/apps/dnr/water/dnr_waterwell?refNo=174128&_from=SUMMARY&_action=Details		

Map ID:	75		
Database:	Water-Well Locations in Indiana		
Well Reference #:	352815	Aquifer Elevation (ft):	0
Bailer Water Production (gal/min):	0	Depth to Bedrock (ft):	0
Pump Water Production (gal/min):	30	Screen Length (ft):	8
Static Water Level:	35	Well depth (ft):	76
Owner:	Not Reported	PLSS Survey Reserve #:	0
PLSS Reserve Name:	Not Reported	Drawdown after Bailer:	0
Hours Bailer Tested:	0	Casing Diameter:	4
Casing Length:	68	Casing Material:	PVC
Depth to Grout:	0	Grout Method:	BNSL
Liner Diameter (in):	0	Depth of Pump Setting:	65
Pump Test Drawdown (ft):	0	Hours Tested:	1
Screen Diameter (in):	4	Date Completed:	24-MAY-01
Ground Elevation:	0	Pump Type:	S
Report URL:	https://secure.in.gov/apps/dnr/water/dnr_waterwell?refNo=352815&_from=SUMMARY&_action=Details		

Map ID:	75		
Database:	Water-Well Locations in Indiana		
Well Reference #:	174147	Aquifer Elevation (ft):	0
Bailer Water Production (gal/min):	0	Depth to Bedrock (ft):	0
Pump Water Production (gal/min):	12	Screen Length (ft):	7
Static Water Level:	31	Well depth (ft):	86
Owner:	CORLISS MORRIS	PLSS Survey Reserve #:	0
PLSS Reserve Name:	Not Reported	Drawdown after Bailer:	0
Hours Bailer Tested:	0	Casing Diameter:	4
Casing Length:	82	Casing Material:	Not Reported
Depth to Grout:	0	Grout Method:	Not Reported
Liner Diameter (in):	0	Depth of Pump Setting:	0
Pump Test Drawdown (ft):	0	Hours Tested:	.5
Screen Diameter (in):	3	Date Completed:	01-MAR-65
Ground Elevation:	0	Pump Type:	Not Reported
Report URL:	https://secure.in.gov/apps/dnr/water/dnr_waterwell?refNo=174147&_from=SUMMARY&_action=Details		

Map ID: 76

GEOCHECK VERSION 2.1 STATE DATABASE WELL INFORMATION

Database:	Water-Well Locations in Indiana		
Well Reference #:	181282	Aquifer Elevation (ft):	0
Bailer Water Production (gal/min):	0	Depth to Bedrock (ft):	0
Pump Water Production (gal/min):	10	Screen Length (ft):	2
Static Water Level:	0	Well depth (ft):	75
Owner:	NOLTON	PLSS Survey Reserve #:	0
PLSS Reserve Name:	Not Reported	Drawdown after Bailer:	0
Hours Bailer Tested:	0	Casing Diameter:	4
Casing Length:	73	Casing Material:	Not Reported
Depth to Grout:	0	Grout Method:	Not Reported
Liner Diameter (in):	0	Depth of Pump Setting:	0
Pump Test Drawdown (ft):	0	Hours Tested:	2
Screen Diameter (in):	4	Date Completed:	17-NOV-71
Ground Elevation:	0	Pump Type:	Not Reported
Report URL:	https://secure.in.gov/apps/dnr/water/dnr_waterwell?refNo=181282&_from=SUMMARY&_action=Details		

Map ID:	76		
Database:	Water-Well Locations in Indiana		
Well Reference #:	181262	Aquifer Elevation (ft):	0
Bailer Water Production (gal/min):	0	Depth to Bedrock (ft):	0
Pump Water Production (gal/min):	10	Screen Length (ft):	2
Static Water Level:	0	Well depth (ft):	112
Owner:	BOLTON	PLSS Survey Reserve #:	0
PLSS Reserve Name:	Not Reported	Drawdown after Bailer:	0
Hours Bailer Tested:	0	Casing Diameter:	4
Casing Length:	110	Casing Material:	Not Reported
Depth to Grout:	0	Grout Method:	Not Reported
Liner Diameter (in):	0	Depth of Pump Setting:	0
Pump Test Drawdown (ft):	0	Hours Tested:	2
Screen Diameter (in):	4	Date Completed:	15-JAN-73
Ground Elevation:	0	Pump Type:	Not Reported
Report URL:	https://secure.in.gov/apps/dnr/water/dnr_waterwell?refNo=181262&_from=SUMMARY&_action=Details		

Map ID:	76		
Database:	Water-Well Locations in Indiana		
Well Reference #:	181197	Aquifer Elevation (ft):	0
Bailer Water Production (gal/min):	10	Depth to Bedrock (ft):	0
Pump Water Production (gal/min):	0	Screen Length (ft):	0
Static Water Level:	10	Well depth (ft):	51
Owner:	Not Reported	PLSS Survey Reserve #:	0
PLSS Reserve Name:	Not Reported	Drawdown after Bailer:	7
Hours Bailer Tested:	1	Casing Diameter:	0
Casing Length:	0	Casing Material:	Not Reported
Depth to Grout:	0	Grout Method:	Not Reported
Liner Diameter (in):	0	Depth of Pump Setting:	0
Pump Test Drawdown (ft):	0	Hours Tested:	0
Screen Diameter (in):	3	Date Completed:	06-MAR-72
Ground Elevation:	0	Pump Type:	Not Reported
Report URL:	https://secure.in.gov/apps/dnr/water/dnr_waterwell?refNo=181197&_from=SUMMARY&_action=Details		

Map ID: 76

GEOCHECK VERSION 2.1 STATE DATABASE WELL INFORMATION

Database:	Water-Well Locations in Indiana		
Well Reference #:	181187	Aquifer Elevation (ft):	0
Bailer Water Production (gal/min):	1	Depth to Bedrock (ft):	0
Pump Water Production (gal/min):	0	Screen Length (ft):	0
Static Water Level:	15	Well depth (ft):	44
Owner:	GEORGE PENNY	PLSS Survey Reserve #:	0
PLSS Reserve Name:	Not Reported	Drawdown after Bailer:	1
Hours Bailer Tested:	1	Casing Diameter:	0
Casing Length:	0	Casing Material:	Not Reported
Depth to Grout:	0	Grout Method:	Not Reported
Liner Diameter (in):	0	Depth of Pump Setting:	0
Pump Test Drawdown (ft):	0	Hours Tested:	0
Screen Diameter (in):	3	Date Completed:	24-APR-72
Ground Elevation:	0	Pump Type:	Not Reported
Report URL:	https://secure.in.gov/apps/dnr/water/dnr_waterwell?refNo=181187&_from=SUMMARY&_action=Details		

Map ID:	76		
Database:	Water-Well Locations in Indiana		
Well Reference #:	181194	Aquifer Elevation (ft):	0
Bailer Water Production (gal/min):	0	Depth to Bedrock (ft):	0
Pump Water Production (gal/min):	50	Screen Length (ft):	5
Static Water Level:	16	Well depth (ft):	70
Owner:	DAVIS HOMES - 71-23	PLSS Reserve Name:	Not Reported
PLSS Survey Reserve #:	0	Hours Bailer Tested:	0
Drawdown after Bailer:	0	Casing Length:	0
Casing Diameter:	4	Depth to Grout:	0
Casing Material:	Not Reported	Liner Diameter (in):	0
Grout Method:	Not Reported	Pump Test Drawdown (ft):	0
Depth of Pump Setting:	0	Screen Diameter (in):	4
Hours Tested:	0	Ground Elevation:	0
Date Completed:	10-FEB-71		
Pump Type:	Not Reported		
Report URL:	https://secure.in.gov/apps/dnr/water/dnr_waterwell?refNo=181194&_from=SUMMARY&_action=Details		

Map ID:	76		
Database:	Water-Well Locations in Indiana		
Well Reference #:	181189	Aquifer Elevation (ft):	0
Bailer Water Production (gal/min):	0	Depth to Bedrock (ft):	0
Pump Water Production (gal/min):	30	Screen Length (ft):	3
Static Water Level:	50	Well depth (ft):	91
Owner:	L. DOYLE	PLSS Survey Reserve #:	0
PLSS Reserve Name:	Not Reported	Drawdown after Bailer:	0
Hours Bailer Tested:	0	Casing Diameter:	4
Casing Length:	91	Casing Material:	Not Reported
Depth to Grout:	0	Grout Method:	Not Reported
Liner Diameter (in):	0	Depth of Pump Setting:	0
Pump Test Drawdown (ft):	0	Hours Tested:	1
Screen Diameter (in):	4	Date Completed:	20-MAY-73
Ground Elevation:	0	Pump Type:	Not Reported
Report URL:	https://secure.in.gov/apps/dnr/water/dnr_waterwell?refNo=181189&_from=SUMMARY&_action=Details		

Map ID: 76

GEOCHECK VERSION 2.1 STATE DATABASE WELL INFORMATION

Database:	Water-Well Locations in Indiana		
Well Reference #:	181273	Aquifer Elevation (ft):	0
Bailer Water Production (gal/min):	10	Depth to Bedrock (ft):	0
Pump Water Production (gal/min):	0	Screen Length (ft):	0
Static Water Level:	15	Well depth (ft):	54
Owner:	MICHAEL SNYDER	PLSS Survey Reserve #:	0
PLSS Reserve Name:	Not Reported	Drawdown after Bailer:	2
Hours Bailer Tested:	1	Casing Diameter:	0
Casing Length:	0	Casing Material:	Not Reported
Depth to Grout:	0	Grout Method:	Not Reported
Liner Diameter (in):	0	Depth of Pump Setting:	0
Pump Test Drawdown (ft):	0	Hours Tested:	0
Screen Diameter (in):	0	Date Completed:	01-SEP-71
Ground Elevation:	0	Pump Type:	Not Reported
Report URL:	https://secure.in.gov/apps/dnr/water/dnr_waterwell?refNo=181273&_from=SUMMARY&_action=Details		

Map ID:	76		
Database:	Water-Well Locations in Indiana		
Well Reference #:	181182	Aquifer Elevation (ft):	0
Bailer Water Production (gal/min):	10	Depth to Bedrock (ft):	0
Pump Water Production (gal/min):	0	Screen Length (ft):	0
Static Water Level:	22	Well depth (ft):	108
Owner:	PAUL SCHALL	PLSS Survey Reserve #:	0
PLSS Reserve Name:	Not Reported	Drawdown after Bailer:	14
Hours Bailer Tested:	1	Casing Diameter:	0
Casing Length:	0	Casing Material:	Not Reported
Depth to Grout:	0	Grout Method:	Not Reported
Liner Diameter (in):	0	Depth of Pump Setting:	0
Pump Test Drawdown (ft):	0	Hours Tested:	0
Screen Diameter (in):	0	Date Completed:	09-SEP-71
Ground Elevation:	0	Pump Type:	Not Reported
Report URL:	https://secure.in.gov/apps/dnr/water/dnr_waterwell?refNo=181182&_from=SUMMARY&_action=Details		

Map ID:	76		
Database:	Water-Well Locations in Indiana		
Well Reference #:	181209	Aquifer Elevation (ft):	0
Bailer Water Production (gal/min):	0	Depth to Bedrock (ft):	0
Pump Water Production (gal/min):	19	Screen Length (ft):	5
Static Water Level:	70	Well depth (ft):	115
Owner:	Not Reported	PLSS Survey Reserve #:	0
PLSS Reserve Name:	Not Reported	Drawdown after Bailer:	0
Hours Bailer Tested:	0	Casing Diameter:	4
Casing Length:	0	Casing Material:	Not Reported
Depth to Grout:	0	Grout Method:	Not Reported
Liner Diameter (in):	0	Depth of Pump Setting:	0
Pump Test Drawdown (ft):	15	Hours Tested:	2
Screen Diameter (in):	3	Date Completed:	23-NOV-71
Ground Elevation:	0	Pump Type:	Not Reported
Report URL:	https://secure.in.gov/apps/dnr/water/dnr_waterwell?refNo=181209&_from=SUMMARY&_action=Details		

Map ID: 76

GEOCHECK VERSION 2.1
STATE DATABASE WELL INFORMATION

Database:	Water-Well Locations in Indiana		
Well Reference #:	71076	Aquifer Elevation (ft):	0
Bailer Water Production (gal/min):	0	Depth to Bedrock (ft):	0
Pump Water Production (gal/min):	35	Screen Length (ft):	4
Static Water Level:	8	Well depth (ft):	72
Owner:	Not Reported	PLSS Survey Reserve #:	0
PLSS Reserve Name:	Not Reported	Drawdown after Bailer:	0
Hours Bailer Tested:	0	Casing Diameter:	4
Casing Length:	68	Casing Material:	PVC
Depth to Grout:	0	Grout Method:	BNSL
Liner Diameter (in):	0	Depth of Pump Setting:	30
Pump Test Drawdown (ft):	0	Hours Tested:	1
Screen Diameter (in):	4	Date Completed:	11-MAR-94
Ground Elevation:	0	Pump Type:	S
Report URL:	https://secure.in.gov/apps/dnr/water/dnr_waterwell?refNo=71076&_from=SUMMARY&_action=Details		

Map ID:	76		
Database:	Water-Well Locations in Indiana		
Well Reference #:	181277	Aquifer Elevation (ft):	0
Bailer Water Production (gal/min):	7	Depth to Bedrock (ft):	0
Pump Water Production (gal/min):	0	Screen Length (ft):	0
Static Water Level:	38	Well depth (ft):	108
Owner:	DAVID CHURCHILL	PLSS Survey Reserve #:	0
PLSS Reserve Name:	Not Reported	Drawdown after Bailer:	25
Hours Bailer Tested:	1	Casing Diameter:	0
Casing Length:	0	Casing Material:	Not Reported
Depth to Grout:	0	Grout Method:	Not Reported
Liner Diameter (in):	0	Depth of Pump Setting:	0
Pump Test Drawdown (ft):	0	Hours Tested:	0
Screen Diameter (in):	0	Date Completed:	31-AUG-71
Ground Elevation:	0	Pump Type:	Not Reported
Report URL:	https://secure.in.gov/apps/dnr/water/dnr_waterwell?refNo=181277&_from=SUMMARY&_action=Details		

Map ID:	76		
Database:	Water-Well Locations in Indiana		
Well Reference #:	181263	Aquifer Elevation (ft):	0
Bailer Water Production (gal/min):	10	Depth to Bedrock (ft):	0
Pump Water Production (gal/min):	0	Screen Length (ft):	4.25
Static Water Level:	15	Well depth (ft):	55
Owner:	LARRY ZUMBELLA	PLSS Survey Reserve #:	0
PLSS Reserve Name:	Not Reported	Drawdown after Bailer:	10
Hours Bailer Tested:	1	Casing Diameter:	4
Casing Length:	0	Casing Material:	Not Reported
Depth to Grout:	0	Grout Method:	Not Reported
Liner Diameter (in):	0	Depth of Pump Setting:	0
Pump Test Drawdown (ft):	0	Hours Tested:	0
Screen Diameter (in):	3	Date Completed:	17-DEC-70
Ground Elevation:	0	Pump Type:	Not Reported
Report URL:	https://secure.in.gov/apps/dnr/water/dnr_waterwell?refNo=181263&_from=SUMMARY&_action=Details		

Map ID: 76

GEOCHECK VERSION 2.1 STATE DATABASE WELL INFORMATION

Database:	Water-Well Locations in Indiana		
Well Reference #:	181287	Aquifer Elevation (ft):	0
Bailer Water Production (gal/min):	10	Depth to Bedrock (ft):	0
Pump Water Production (gal/min):	0	Screen Length (ft):	0
Static Water Level:	14	Well depth (ft):	55
Owner:	DARRYL AMY	PLSS Survey Reserve #:	0
PLSS Reserve Name:	Not Reported	Drawdown after Bailer:	1
Hours Bailer Tested:	1	Casing Diameter:	0
Casing Length:	0	Casing Material:	Not Reported
Depth to Grout:	0	Grout Method:	Not Reported
Liner Diameter (in):	0	Depth of Pump Setting:	0
Pump Test Drawdown (ft):	0	Hours Tested:	0
Screen Diameter (in):	0	Date Completed:	22-JUL-71
Ground Elevation:	0	Pump Type:	Not Reported
Report URL:	https://secure.in.gov/apps/dnr/water/dnr_waterwell?refNo=181287&_from=SUMMARY&_action=Details		

Map ID:	76		
Database:	Water-Well Locations in Indiana		
Well Reference #:	246210	Aquifer Elevation (ft):	0
Bailer Water Production (gal/min):	0	Depth to Bedrock (ft):	0
Pump Water Production (gal/min):	25	Screen Length (ft):	4
Static Water Level:	8	Well depth (ft):	89
Owner:	Not Reported	PLSS Survey Reserve #:	0
PLSS Reserve Name:	Not Reported	Drawdown after Bailer:	0
Hours Bailer Tested:	0	Casing Diameter:	4
Casing Length:	85	Casing Material:	PVC
Depth to Grout:	0	Grout Method:	BENSEAL
Liner Diameter (in):	0	Depth of Pump Setting:	40
Pump Test Drawdown (ft):	0	Hours Tested:	1
Screen Diameter (in):	4	Date Completed:	23-OCT-95
Ground Elevation:	0	Pump Type:	S
Report URL:	https://secure.in.gov/apps/dnr/water/dnr_waterwell?refNo=246210&_from=SUMMARY&_action=Details		

Map ID:	76		
Database:	Water-Well Locations in Indiana		
Well Reference #:	181278	Aquifer Elevation (ft):	0
Bailer Water Production (gal/min):	10	Depth to Bedrock (ft):	0
Pump Water Production (gal/min):	0	Screen Length (ft):	0
Static Water Level:	22	Well depth (ft):	79
Owner:	JOSEPH PATTESON	PLSS Survey Reserve #:	0
PLSS Reserve Name:	Not Reported	Drawdown after Bailer:	8
Hours Bailer Tested:	1	Casing Diameter:	0
Casing Length:	0	Casing Material:	Not Reported
Depth to Grout:	0	Grout Method:	Not Reported
Liner Diameter (in):	0	Depth of Pump Setting:	0
Pump Test Drawdown (ft):	0	Hours Tested:	0
Screen Diameter (in):	0	Date Completed:	07-SEP-71
Ground Elevation:	0	Pump Type:	Not Reported
Report URL:	https://secure.in.gov/apps/dnr/water/dnr_waterwell?refNo=181278&_from=SUMMARY&_action=Details		

Map ID: 76

GEOCHECK VERSION 2.1 STATE DATABASE WELL INFORMATION

Database:	Water-Well Locations in Indiana		
Well Reference #:	181267	Aquifer Elevation (ft):	0
Bailer Water Production (gal/min):	0	Depth to Bedrock (ft):	0
Pump Water Production (gal/min):	10	Screen Length (ft):	2
Static Water Level:	0	Well depth (ft):	95
Owner:	JACK GARY	PLSS Survey Reserve #:	0
PLSS Reserve Name:	Not Reported	Drawdown after Bailer:	0
Hours Bailer Tested:	0	Casing Diameter:	4
Casing Length:	93	Casing Material:	Not Reported
Depth to Grout:	0	Grout Method:	Not Reported
Liner Diameter (in):	0	Depth of Pump Setting:	0
Pump Test Drawdown (ft):	0	Hours Tested:	2
Screen Diameter (in):	4	Date Completed:	09-OCT-72
Ground Elevation:	0	Pump Type:	Not Reported
Report URL:	https://secure.in.gov/apps/dnr/water/dnr_waterwell?refNo=181267&_from=SUMMARY&_action=Details		

Map ID:	76		
Database:	Water-Well Locations in Indiana		
Well Reference #:	181253	Aquifer Elevation (ft):	0
Bailer Water Production (gal/min):	0	Depth to Bedrock (ft):	0
Pump Water Production (gal/min):	20	Screen Length (ft):	5
Static Water Level:	10	Well depth (ft):	93
Owner:	Not Reported	PLSS Survey Reserve #:	0
PLSS Reserve Name:	Not Reported	Drawdown after Bailer:	0
Hours Bailer Tested:	0	Casing Diameter:	4
Casing Length:	0	Casing Material:	Not Reported
Depth to Grout:	0	Grout Method:	Not Reported
Liner Diameter (in):	0	Depth of Pump Setting:	0
Pump Test Drawdown (ft):	5	Hours Tested:	2
Screen Diameter (in):	3	Date Completed:	31-MAR-72
Ground Elevation:	0	Pump Type:	Not Reported
Report URL:	https://secure.in.gov/apps/dnr/water/dnr_waterwell?refNo=181253&_from=SUMMARY&_action=Details		

Map ID:	76		
Database:	Water-Well Locations in Indiana		
Well Reference #:	331819	Aquifer Elevation (ft):	0
Bailer Water Production (gal/min):	0	Depth to Bedrock (ft):	0
Pump Water Production (gal/min):	30	Screen Length (ft):	4
Static Water Level:	6	Well depth (ft):	80
Owner:	Not Reported	PLSS Survey Reserve #:	0
PLSS Reserve Name:	Not Reported	Drawdown after Bailer:	0
Hours Bailer Tested:	0	Casing Diameter:	4
Casing Length:	76	Casing Material:	PVC
Depth to Grout:	0	Grout Method:	BNSL
Liner Diameter (in):	0	Depth of Pump Setting:	30
Pump Test Drawdown (ft):	0	Hours Tested:	1
Screen Diameter (in):	4	Date Completed:	19-AUG-99
Ground Elevation:	0	Pump Type:	S
Report URL:	https://secure.in.gov/apps/dnr/water/dnr_waterwell?refNo=331819&_from=SUMMARY&_action=Details		

Map ID: 76

GEOCHECK VERSION 2.1 STATE DATABASE WELL INFORMATION

Database: Water-Well Locations in Indiana
 Well Reference #: 181202 Aquifer Elevation (ft): 0
 Bailer Water Production (gal/min): 10 Depth to Bedrock (ft): 0
 Pump Water Production (gal/min): 0 Screen Length (ft): 0
 Static Water Level: 15 Well depth (ft): 46
 Owner: ROBERT BOYER PLSS Survey Reserve #: 0
 PLSS Reserve Name: Not Reported Drawdown after Bailer: 1
 Hours Bailer Tested: 1 Casing Diameter: 0
 Casing Length: 0 Casing Material: Not Reported
 Depth to Grout: 0 Grout Method: Not Reported
 Liner Diameter (in): 0 Depth of Pump Setting: 0
 Pump Test Drawdown (ft): 0 Hours Tested: 0
 Screen Diameter (in): 3 Date Completed: Not Reported
 Ground Elevation: 0 Pump Type: Not Reported
 Report URL: https://secure.in.gov/apps/dnr/water/dnr_waterwell?refNo=181202&_from=SUMMARY&_action=Details

Map ID: 76
 Database: Water-Well Locations in Indiana
 Well Reference #: 181192 Aquifer Elevation (ft): 0
 Bailer Water Production (gal/min): 10 Depth to Bedrock (ft): 0
 Pump Water Production (gal/min): 0 Screen Length (ft): 0
 Static Water Level: 7 Well depth (ft): 50
 Owner: JOSEPH HAGH PLSS Survey Reserve #: 0
 PLSS Reserve Name: Not Reported Drawdown after Bailer: 3
 Hours Bailer Tested: 1 Casing Diameter: 0
 Casing Length: 0 Casing Material: Not Reported
 Depth to Grout: 0 Grout Method: Not Reported
 Liner Diameter (in): 0 Depth of Pump Setting: 0
 Pump Test Drawdown (ft): 0 Hours Tested: 0
 Screen Diameter (in): 3 Date Completed: 02-MAY-72
 Ground Elevation: 0 Pump Type: Not Reported
 Report URL: https://secure.in.gov/apps/dnr/water/dnr_waterwell?refNo=181192&_from=SUMMARY&_action=Details

Map ID: 76
 Database: Water-Well Locations in Indiana
 Well Reference #: 181172 Aquifer Elevation (ft): 0
 Bailer Water Production (gal/min): 10 Depth to Bedrock (ft): 0
 Pump Water Production (gal/min): 0 Screen Length (ft): 0
 Static Water Level: 14 Well depth (ft): 58
 Owner: LEE TETRICK PLSS Survey Reserve #: 0
 PLSS Reserve Name: Not Reported Drawdown after Bailer: 1
 Hours Bailer Tested: 1 Casing Diameter: 0
 Casing Length: 0 Casing Material: Not Reported
 Depth to Grout: 0 Grout Method: Not Reported
 Liner Diameter (in): 0 Depth of Pump Setting: 0
 Pump Test Drawdown (ft): 0 Hours Tested: 0
 Screen Diameter (in): 0 Date Completed: 01-SEP-71
 Ground Elevation: 0 Pump Type: Not Reported
 Report URL: https://secure.in.gov/apps/dnr/water/dnr_waterwell?refNo=181172&_from=SUMMARY&_action=Details

Map ID: 76

GEOCHECK VERSION 2.1

STATE DATABASE WELL INFORMATION

Database:	Water-Well Locations in Indiana		
Well Reference #:	181272	Aquifer Elevation (ft):	0
Bailer Water Production (gal/min):	0	Depth to Bedrock (ft):	0
Pump Water Production (gal/min):	10	Screen Length (ft):	2
Static Water Level:	0	Well depth (ft):	104
Owner:	MATTINGLY	PLSS Survey Reserve #:	0
PLSS Reserve Name:	Not Reported	Drawdown after Bailer:	0
Hours Bailer Tested:	0	Casing Diameter:	4
Casing Length:	102	Casing Material:	Not Reported
Depth to Grout:	0	Grout Method:	Not Reported
Liner Diameter (in):	0	Depth of Pump Setting:	0
Pump Test Drawdown (ft):	0	Hours Tested:	2
Screen Diameter (in):	4	Date Completed:	01-JUL-72
Ground Elevation:	0	Pump Type:	Not Reported
Report URL:	https://secure.in.gov/apps/dnr/water/dnr_waterwell?refNo=181272&_from=SUMMARY&_action=Details		

Map ID:	76		
Database:	Water-Well Locations in Indiana		
Well Reference #:	71077	Aquifer Elevation (ft):	0
Bailer Water Production (gal/min):	0	Depth to Bedrock (ft):	0
Pump Water Production (gal/min):	35	Screen Length (ft):	4
Static Water Level:	10	Well depth (ft):	62
Owner:	Not Reported	PLSS Survey Reserve #:	0
PLSS Reserve Name:	Not Reported	Drawdown after Bailer:	0
Hours Bailer Tested:	0	Casing Diameter:	4
Casing Length:	58	Casing Material:	PVC
Depth to Grout:	0	Grout Method:	BNSL
Liner Diameter (in):	0	Depth of Pump Setting:	30
Pump Test Drawdown (ft):	0	Hours Tested:	1
Screen Diameter (in):	4	Date Completed:	10-MAR-94
Ground Elevation:	0	Pump Type:	S
Report URL:	https://secure.in.gov/apps/dnr/water/dnr_waterwell?refNo=71077&_from=SUMMARY&_action=Details		

Map ID:	76		
Database:	Water-Well Locations in Indiana		
Well Reference #:	181252	Aquifer Elevation (ft):	0
Bailer Water Production (gal/min):	10	Depth to Bedrock (ft):	0
Pump Water Production (gal/min):	0	Screen Length (ft):	0
Static Water Level:	2	Well depth (ft):	49
Owner:	WILLIAM JACOB	PLSS Survey Reserve #:	0
PLSS Reserve Name:	Not Reported	Drawdown after Bailer:	12
Hours Bailer Tested:	1	Casing Diameter:	0
Casing Length:	0	Casing Material:	Not Reported
Depth to Grout:	0	Grout Method:	Not Reported
Liner Diameter (in):	0	Depth of Pump Setting:	0
Pump Test Drawdown (ft):	0	Hours Tested:	0
Screen Diameter (in):	3	Date Completed:	13-MAR-72
Ground Elevation:	0	Pump Type:	Not Reported
Report URL:	https://secure.in.gov/apps/dnr/water/dnr_waterwell?refNo=181252&_from=SUMMARY&_action=Details		

Map ID: 76

GEOCHECK VERSION 2.1

STATE DATABASE WELL INFORMATION

Database:	Water-Well Locations in Indiana		
Well Reference #:	181177	Aquifer Elevation (ft):	0
Bailer Water Production (gal/min):	10	Depth to Bedrock (ft):	0
Pump Water Production (gal/min):	0	Screen Length (ft):	0
Static Water Level:	12	Well depth (ft):	54
Owner:	KENNETH JOLLY	PLSS Survey Reserve #:	0
PLSS Reserve Name:	Not Reported	Drawdown after Bailer:	2
Hours Bailer Tested:	1	Casing Diameter:	0
Casing Length:	0	Casing Material:	Not Reported
Depth to Grout:	0	Grout Method:	Not Reported
Liner Diameter (in):	0	Depth of Pump Setting:	0
Pump Test Drawdown (ft):	0	Hours Tested:	0
Screen Diameter (in):	0	Date Completed:	08-JUN-71
Ground Elevation:	0	Pump Type:	Not Reported
Report URL:	https://secure.in.gov/apps/dnr/water/dnr_waterwell?refNo=181177&_from=SUMMARY&_action=Details		

Map ID:	76		
Database:	Water-Well Locations in Indiana		
Well Reference #:	181257	Aquifer Elevation (ft):	0
Bailer Water Production (gal/min):	10	Depth to Bedrock (ft):	0
Pump Water Production (gal/min):	0	Screen Length (ft):	5
Static Water Level:	10	Well depth (ft):	88
Owner:	Not Reported	PLSS Survey Reserve #:	0
PLSS Reserve Name:	Not Reported	Drawdown after Bailer:	40
Hours Bailer Tested:	0	Casing Diameter:	4
Casing Length:	83	Casing Material:	Not Reported
Depth to Grout:	0	Grout Method:	Not Reported
Liner Diameter (in):	0	Depth of Pump Setting:	0
Pump Test Drawdown (ft):	0	Hours Tested:	0
Screen Diameter (in):	4	Date Completed:	07-JUL-72
Ground Elevation:	0	Pump Type:	Not Reported
Report URL:	https://secure.in.gov/apps/dnr/water/dnr_waterwell?refNo=181257&_from=SUMMARY&_action=Details		

Map ID:	76		
Database:	Water-Well Locations in Indiana		
Well Reference #:	181268	Aquifer Elevation (ft):	0
Bailer Water Production (gal/min):	10	Depth to Bedrock (ft):	0
Pump Water Production (gal/min):	0	Screen Length (ft):	0
Static Water Level:	14	Well depth (ft):	54
Owner:	JACK LEVINE	PLSS Survey Reserve #:	0
PLSS Reserve Name:	Not Reported	Drawdown after Bailer:	1
Hours Bailer Tested:	1	Casing Diameter:	0
Casing Length:	0	Casing Material:	Not Reported
Depth to Grout:	0	Grout Method:	Not Reported
Liner Diameter (in):	0	Depth of Pump Setting:	0
Pump Test Drawdown (ft):	0	Hours Tested:	0
Screen Diameter (in):	0	Date Completed:	07-JUN-71
Ground Elevation:	0	Pump Type:	Not Reported
Report URL:	https://secure.in.gov/apps/dnr/water/dnr_waterwell?refNo=181268&_from=SUMMARY&_action=Details		

Map ID: 76

GEOCHECK VERSION 2.1 STATE DATABASE WELL INFORMATION

Database:	Water-Well Locations in Indiana		
Well Reference #:	181258	Aquifer Elevation (ft):	0
Bailer Water Production (gal/min):	10	Depth to Bedrock (ft):	0
Pump Water Production (gal/min):	0	Screen Length (ft):	4.25
Static Water Level:	15	Well depth (ft):	56
Owner:	EDWARD HARRISON	PLSS Survey Reserve #:	0
PLSS Reserve Name:	Not Reported	Drawdown after Bailer:	10
Hours Bailer Tested:	1	Casing Diameter:	4
Casing Length:	0	Casing Material:	Not Reported
Depth to Grout:	0	Grout Method:	Not Reported
Liner Diameter (in):	0	Depth of Pump Setting:	0
Pump Test Drawdown (ft):	0	Hours Tested:	0
Screen Diameter (in):	3	Date Completed:	17-DEC-70
Ground Elevation:	0	Pump Type:	Not Reported
Report URL:	https://secure.in.gov/apps/dnr/water/dnr_waterwell?refNo=181258&_from=SUMMARY&_action=Details		

Map ID:	77		
Database:	Water-Well Locations in Indiana		
Well Reference #:	174042	Aquifer Elevation (ft):	787
Bailer Water Production (gal/min):	0	Depth to Bedrock (ft):	0
Pump Water Production (gal/min):	19	Screen Length (ft):	4
Static Water Level:	21	Well depth (ft):	93
Owner:	BRAD AUTHER	PLSS Survey Reserve #:	0
PLSS Reserve Name:	Not Reported	Drawdown after Bailer:	0
Hours Bailer Tested:	0	Casing Diameter:	4
Casing Length:	89	Casing Material:	Not Reported
Depth to Grout:	0	Grout Method:	Not Reported
Liner Diameter (in):	0	Depth of Pump Setting:	0
Pump Test Drawdown (ft):	7	Hours Tested:	2
Screen Diameter (in):	4	Date Completed:	16-SEP-83
Ground Elevation:	880	Pump Type:	Not Reported
Report URL:	https://secure.in.gov/apps/dnr/water/dnr_waterwell?refNo=174042&_from=SUMMARY&_action=Details		

Map ID:	77		
Database:	Water Wells Database	iLITH ID:	69459
Agency ID:	174042	Elevation (ft):	880
Lithologic Total Depth:	93	Drilled Depth:	93
Static Water Depth:	21	Completion Date:	1983-09-16 00:00:00
Driller:	Jackson Well Drilling & Pump Service		
Record Source:	IDNR	Bedrock Depth:	0

Map ID:	73		
Database:	Water-Well Locations in Indiana		
Well Reference #:	181218	Aquifer Elevation (ft):	774
Bailer Water Production (gal/min):	0	Depth to Bedrock (ft):	0
Pump Water Production (gal/min):	10	Screen Length (ft):	4
Static Water Level:	19	Well depth (ft):	99
Owner:	NORMAL LINSLEY	PLSS Survey Reserve #:	0
PLSS Reserve Name:	Not Reported	Drawdown after Bailer:	0
Hours Bailer Tested:	0	Casing Diameter:	4
Casing Length:	99	Casing Material:	Not Reported

GEOCHECK VERSION 2.1 STATE DATABASE WELL INFORMATION

Depth to Grout:	0	Grout Method:	Not Reported
Liner Diameter (in):	0	Depth of Pump Setting:	0
Pump Test Drawdown (ft):	0	Hours Tested:	1
Screen Diameter (in):	3	Date Completed:	13-APR-64
Ground Elevation:	870	Pump Type:	Not Reported
Report URL:	https://secure.in.gov/apps/dnr/water/dnr_waterwell?refNo=181218&_from=SUMMARY&_action=Details		

Map ID:	73		
Database:	Water Wells Database	iLITH ID:	71677
Agency ID:	181218	Elevation (ft):	870
Lithologic Total Depth:	99	Drilled Depth:	99
Static Water Depth:	19	Completion Date:	1964-04-13 00:00:00
Driller:	Overleese Water Service	Record Source:	IDNR
Bedrock Depth:	0		

Map ID:	78		
Database:	Water-Well Locations in Indiana		
Well Reference #:	181219	Aquifer Elevation (ft):	765
Bailer Water Production (gal/min):	0	Depth to Bedrock (ft):	0
Pump Water Production (gal/min):	30	Screen Length (ft):	4
Static Water Level:	30	Well depth (ft):	90
Owner:	TONY ASHBY	PLSS Survey Reserve #:	0
PLSS Reserve Name:	Not Reported	Drawdown after Bailer:	0
Hours Bailer Tested:	0	Casing Diameter:	4
Casing Length:	86	Casing Material:	PVC
Depth to Grout:	0	Grout Method:	Not Reported
Liner Diameter (in):	0	Depth of Pump Setting:	50
Pump Test Drawdown (ft):	0	Hours Tested:	1
Screen Diameter (in):	4	Date Completed:	Not Reported
Ground Elevation:	855	Pump Type:	S
Report URL:	https://secure.in.gov/apps/dnr/water/dnr_waterwell?refNo=181219&_from=SUMMARY&_action=Details		

Map ID:	79		
Database:	Water-Well Locations in Indiana		
Well Reference #:	181288	Aquifer Elevation (ft):	791
Bailer Water Production (gal/min):	0	Depth to Bedrock (ft):	0
Pump Water Production (gal/min):	40	Screen Length (ft):	4
Static Water Level:	10	Well depth (ft):	64
Owner:	BILL HENSLEY	PLSS Survey Reserve #:	0
PLSS Reserve Name:	Not Reported	Drawdown after Bailer:	0
Hours Bailer Tested:	0	Casing Diameter:	4
Casing Length:	61	Casing Material:	Not Reported
Depth to Grout:	0	Grout Method:	Not Reported
Liner Diameter (in):	0	Depth of Pump Setting:	35
Pump Test Drawdown (ft):	0	Hours Tested:	0
Screen Diameter (in):	4	Date Completed:	24-JAN-85
Ground Elevation:	855	Pump Type:	S
Report URL:	https://secure.in.gov/apps/dnr/water/dnr_waterwell?refNo=181288&_from=SUMMARY&_action=Details		

GEOCHECK VERSION 2.1 STATE DATABASE WELL INFORMATION

Database:	Water-Well Locations in Indiana		
Well Reference #:	174102	Aquifer Elevation (ft):	0
Bailer Water Production (gal/min):	10	Depth to Bedrock (ft):	0
Pump Water Production (gal/min):	0	Screen Length (ft):	0
Static Water Level:	10	Well depth (ft):	86
Owner:	GARNER CLAY	PLSS Survey Reserve #:	0
PLSS Reserve Name:	Not Reported	Drawdown after Bailer:	4
Hours Bailer Tested:	1	Casing Diameter:	4
Casing Length:	0	Casing Material:	Not Reported
Depth to Grout:	0	Grout Method:	Not Reported
Liner Diameter (in):	0	Depth of Pump Setting:	0
Pump Test Drawdown (ft):	0	Hours Tested:	0
Screen Diameter (in):	3	Date Completed:	13-SEP-68
Ground Elevation:	0	Pump Type:	Not Reported
Report URL:	https://secure.in.gov/apps/dnr/water/dnr_waterwell?refNo=174102&_from=SUMMARY&_action=Details		

Map ID:	80		
Database:	Water-Well Locations in Indiana		
Well Reference #:	174072	Aquifer Elevation (ft):	0
Bailer Water Production (gal/min):	10	Depth to Bedrock (ft):	0
Pump Water Production (gal/min):	0	Screen Length (ft):	2.5
Static Water Level:	30	Well depth (ft):	88
Owner:	TIEFEL CONSTR. CO.	PLSS Reserve Name:	Not Reported
PLSS Survey Reserve #:	0	Hours Bailer Tested:	0
Drawdown after Bailer:	40	Casing Length:	83
Casing Diameter:	4.5	Depth to Grout:	0
Casing Material:	Not Reported	Liner Diameter (in):	4
Grout Method:	Not Reported	Pump Test Drawdown (ft):	0
Depth of Pump Setting:	0	Screen Diameter (in):	4
Hours Tested:	0	Ground Elevation:	0
Date Completed:	16-DEC-67		
Pump Type:	Not Reported		
Report URL:	https://secure.in.gov/apps/dnr/water/dnr_waterwell?refNo=174072&_from=SUMMARY&_action=Details		

Map ID:	80		
Database:	Water-Well Locations in Indiana		
Well Reference #:	174077	Aquifer Elevation (ft):	0
Bailer Water Production (gal/min):	10	Depth to Bedrock (ft):	0
Pump Water Production (gal/min):	0	Screen Length (ft):	2.5
Static Water Level:	25	Well depth (ft):	68
Owner:	TIEFEL CONSTR. CO.	PLSS Reserve Name:	Not Reported
PLSS Survey Reserve #:	0	Hours Bailer Tested:	0
Drawdown after Bailer:	30	Casing Length:	63
Casing Diameter:	4.5	Depth to Grout:	0
Casing Material:	Not Reported	Liner Diameter (in):	4
Grout Method:	Not Reported	Pump Test Drawdown (ft):	0
Depth of Pump Setting:	0	Screen Diameter (in):	4
Hours Tested:	0	Ground Elevation:	0
Date Completed:	12-DEC-67		
Pump Type:	Not Reported		
Report URL:	https://secure.in.gov/apps/dnr/water/dnr_waterwell?refNo=174077&_from=SUMMARY&_action=Details		

GEOCHECK VERSION 2.1
STATE DATABASE WELL INFORMATION

Database:	Water-Well Locations in Indiana		
Well Reference #:	174107	Aquifer Elevation (ft):	767
Bailer Water Production (gal/min):	0	Depth to Bedrock (ft):	0
Pump Water Production (gal/min):	9	Screen Length (ft):	4.5
Static Water Level:	0	Well depth (ft):	103
Owner:	TONY CURTIS	PLSS Survey Reserve #:	0
PLSS Reserve Name:	Not Reported	Drawdown after Bailer:	0
Hours Bailer Tested:	0	Casing Diameter:	4.5
Casing Length:	101	Casing Material:	Not Reported
Depth to Grout:	0	Grout Method:	Not Reported
Liner Diameter (in):	4	Depth of Pump Setting:	0
Pump Test Drawdown (ft):	80	Hours Tested:	2
Screen Diameter (in):	3	Date Completed:	04-AUG-61
Ground Elevation:	870	Pump Type:	Not Reported
Report URL:	https://secure.in.gov/apps/dnr/water/dnr_waterwell?refNo=174107&_from=SUMMARY&_action=Details		

Map ID:	80		
Database:	Water Wells Database	iLITH ID:	69493
Agency ID:	174107	Elevation (ft):	870
Lithologic Total Depth:	103	Drilled Depth:	103
Static Water Depth:	0	Completion Date:	1961-08-04 00:00:00
Driller:	Overleese Water Service	Record Source:	IDNR
Bedrock Depth:	0		

Map ID:	81		
Database:	Water-Well Locations in Indiana		
Well Reference #:	174086	Aquifer Elevation (ft):	794
Bailer Water Production (gal/min):	0	Depth to Bedrock (ft):	0
Pump Water Production (gal/min):	30	Screen Length (ft):	89
Static Water Level:	24	Well depth (ft):	91
Owner:	CARL COLIP	PLSS Survey Reserve #:	0
PLSS Reserve Name:	Not Reported	Drawdown after Bailer:	0
Hours Bailer Tested:	0	Casing Diameter:	4.5
Casing Length:	89	Casing Material:	Not Reported
Depth to Grout:	0	Grout Method:	Not Reported
Liner Diameter (in):	0	Depth of Pump Setting:	0
Pump Test Drawdown (ft):	25	Hours Tested:	2
Screen Diameter (in):	4	Date Completed:	09-AUG-63
Ground Elevation:	885	Pump Type:	Not Reported
Report URL:	https://secure.in.gov/apps/dnr/water/dnr_waterwell?refNo=174086&_from=SUMMARY&_action=Details		

Map ID:	81		
Database:	Water Wells Database	iLITH ID:	69478
Agency ID:	174086	Elevation (ft):	885
Lithologic Total Depth:	91	Drilled Depth:	91
Static Water Depth:	24	Completion Date:	1963-08-09 00:00:00
Driller:	Overleese Water Service	Record Source:	IDNR
Bedrock Depth:	0		

Map ID: 81

GEOCHECK VERSION 2.1 STATE DATABASE WELL INFORMATION

Database:	Water-Well Locations in Indiana		
Well Reference #:	174132	Aquifer Elevation (ft):	800
Bailer Water Production (gal/min):	0	Depth to Bedrock (ft):	0
Pump Water Production (gal/min):	30	Screen Length (ft):	0
Static Water Level:	24	Well depth (ft):	91
Owner:	CARL COLIP	PLSS Survey Reserve #:	0
PLSS Reserve Name:	Not Reported	Drawdown after Bailer:	0
Hours Bailer Tested:	0	Casing Diameter:	4.5
Casing Length:	89	Casing Material:	Not Reported
Depth to Grout:	0	Grout Method:	Not Reported
Liner Diameter (in):	4	Depth of Pump Setting:	0
Pump Test Drawdown (ft):	25	Hours Tested:	2
Screen Diameter (in):	0	Date Completed:	09-AUG-63
Ground Elevation:	885	Pump Type:	Not Reported
Report URL:	https://secure.in.gov/apps/dnr/water/dnr_waterwell?refNo=174132&_from=SUMMARY&_action=Details		

Map ID:	81		
Database:	Water Wells Database	iLITH ID:	69507
Agency ID:	174132	Elevation (ft):	885
Lithologic Total Depth:	91	Drilled Depth:	91
Static Water Depth:	24	Completion Date:	1963-08-09 00:00:00
Driller:	Overleese Water Service	Record Source:	IDNR
Bedrock Depth:	0		

Map ID:	82		
Database:	Water-Well Locations in Indiana		
Well Reference #:	174127	Aquifer Elevation (ft):	835
Bailer Water Production (gal/min):	10	Depth to Bedrock (ft):	0
Pump Water Production (gal/min):	0	Screen Length (ft):	2.5
Static Water Level:	18	Well depth (ft):	58
Owner:	TIEFEL CONSTR. CO		
PLSS Survey Reserve #:	0	PLSS Reserve Name:	Not Reported
Drawdown after Bailer:	27	Hours Bailer Tested:	0
Casing Diameter:	4.5	Casing Length:	53
Casing Material:	Not Reported	Depth to Grout:	0
Grout Method:	Not Reported	Liner Diameter (in):	4
Depth of Pump Setting:	0	Pump Test Drawdown (ft):	0
Hours Tested:	0	Screen Diameter (in):	4
Date Completed:	03-DEC-69	Ground Elevation:	880
Pump Type:	Not Reported		
Report URL:	https://secure.in.gov/apps/dnr/water/dnr_waterwell?refNo=174127&_from=SUMMARY&_action=Details		

Map ID:	83		
Database:	Water-Well Locations in Indiana		
Well Reference #:	174108	Aquifer Elevation (ft):	824
Bailer Water Production (gal/min):	0	Depth to Bedrock (ft):	0
Pump Water Production (gal/min):	20	Screen Length (ft):	4
Static Water Level:	26	Well depth (ft):	52
Owner:	Not Reported	PLSS Survey Reserve #:	0
PLSS Reserve Name:	Not Reported	Drawdown after Bailer:	0
Hours Bailer Tested:	0	Casing Diameter:	4

GEOCHECK VERSION 2.1 STATE DATABASE WELL INFORMATION

Casing Length:	48	Casing Material:	Not Reported
Depth to Grout:	0	Grout Method:	Not Reported
Liner Diameter (in):	0	Depth of Pump Setting:	40
Pump Test Drawdown (ft):	0	Hours Tested:	1
Screen Diameter (in):	4	Date Completed:	21-SEP-88
Ground Elevation:	876	Pump Type:	S
Report URL:	https://secure.in.gov/apps/dnr/water/dnr_waterwell?refNo=174108&_from=SUMMARY&_action=Details		

Map ID:	83		
Database:	Water Wells Database	iLITH ID:	69494
Agency ID:	174108	Elevation (ft):	876
Lithologic Total Depth:	52	Drilled Depth:	52
Static Water Depth:	26	Completion Date:	1988-09-21 00:00:00
Driller:	Wallace Well Drilling Service		
Record Source:	IDNR	Bedrock Depth:	0

Map ID:	84		
Database:	Water-Well Locations in Indiana		
Well Reference #:	174122	Aquifer Elevation (ft):	812
Bailer Water Production (gal/min):	0	Depth to Bedrock (ft):	0
Pump Water Production (gal/min):	60	Screen Length (ft):	4.5
Static Water Level:	3	Well depth (ft):	58
Owner:	TONY CURTIS	PLSS Survey Reserve #:	0
PLSS Reserve Name:	Not Reported	Drawdown after Bailer:	0
Hours Bailer Tested:	0	Casing Diameter:	4.5
Casing Length:	56	Casing Material:	Not Reported
Depth to Grout:	0	Grout Method:	Not Reported
Liner Diameter (in):	4	Depth of Pump Setting:	0
Pump Test Drawdown (ft):	6	Hours Tested:	3
Screen Diameter (in):	3	Date Completed:	24-APR-61
Ground Elevation:	870	Pump Type:	Not Reported
Report URL:	https://secure.in.gov/apps/dnr/water/dnr_waterwell?refNo=174122&_from=SUMMARY&_action=Details		

Map ID:	84		
Database:	Water Wells Database	iLITH ID:	69502
Agency ID:	174122	Elevation (ft):	870
Lithologic Total Depth:	58	Drilled Depth:	58
Static Water Depth:	3	Completion Date:	1961-04-24 00:00:00
Driller:	Overleese Water Service	Record Source:	IDNR
Bedrock Depth:	0		

Map ID:	85		
Database:	Water-Well Locations in Indiana		
Well Reference #:	174143	Aquifer Elevation (ft):	0
Bailer Water Production (gal/min):	0	Depth to Bedrock (ft):	0
Pump Water Production (gal/min):	6.6	Screen Length (ft):	0
Static Water Level:	30	Well depth (ft):	84
Owner:	JOHN P GERLACH	PLSS Survey Reserve #:	0

GEOCHECK VERSION 2.1 STATE DATABASE WELL INFORMATION

PLSS Reserve Name:	Not Reported	Drawdown after Bailer:	0
Hours Bailer Tested:	0	Casing Diameter:	4
Casing Length:	84	Casing Material:	Not Reported
Depth to Grout:	0	Grout Method:	Not Reported
Liner Diameter (in):	0	Depth of Pump Setting:	0
Pump Test Drawdown (ft):	10	Hours Tested:	1
Screen Diameter (in):	0	Date Completed:	17-JUL-72
Ground Elevation:	0	Pump Type:	Not Reported
Report URL:	https://secure.in.gov/apps/dnr/water/dnr_waterwell?refNo=174143&_from=SUMMARY&_action=Details		

Map ID:	86		
Database:	Water-Well Locations in Indiana		
Well Reference #:	181283	Aquifer Elevation (ft):	770
Bailer Water Production (gal/min):	0	Depth to Bedrock (ft):	0
Pump Water Production (gal/min):	42	Screen Length (ft):	0
Static Water Level:	12	Well depth (ft):	85
Owner:	W.W. CAUBER	PLSS Survey Reserve #:	0
PLSS Reserve Name:	Not Reported	Drawdown after Bailer:	0
Hours Bailer Tested:	0	Casing Diameter:	4
Casing Length:	87	Casing Material:	Not Reported
Depth to Grout:	0	Grout Method:	Not Reported
Liner Diameter (in):	0	Depth of Pump Setting:	0
Pump Test Drawdown (ft):	10	Hours Tested:	1
Screen Diameter (in):	0	Date Completed:	05-JUL-73
Ground Elevation:	855	Pump Type:	Not Reported
Report URL:	https://secure.in.gov/apps/dnr/water/dnr_waterwell?refNo=181283&_from=SUMMARY&_action=Details		

Map ID:	86		
Database:	Water Wells Database	iLITH ID:	71690
Agency ID:	181283	Elevation (ft):	855
Lithologic Total Depth:	85	Drilled Depth:	85
Static Water Depth:	12	Completion Date:	1973-07-05 00:00:00
Driller:	Norris Well Drilling	Record Source:	IDNR
Bedrock Depth:	0		

Map ID:	87		
Database:	Water-Well Locations in Indiana		
Well Reference #:	113195	Aquifer Elevation (ft):	0
Bailer Water Production (gal/min):	0	Depth to Bedrock (ft):	0
Pump Water Production (gal/min):	30	Screen Length (ft):	4
Static Water Level:	25	Well depth (ft):	82
Owner:	Not Reported	PLSS Survey Reserve #:	0
PLSS Reserve Name:	Not Reported	Drawdown after Bailer:	0
Hours Bailer Tested:	0	Casing Diameter:	4
Casing Length:	78	Casing Material:	PVC
Depth to Grout:	0	Grout Method:	BNSL
Liner Diameter (in):	0	Depth of Pump Setting:	50
Pump Test Drawdown (ft):	0	Hours Tested:	1
Screen Diameter (in):	4	Date Completed:	19-AUG-94
Ground Elevation:	0	Pump Type:	S
Report URL:	https://secure.in.gov/apps/dnr/water/dnr_waterwell?refNo=113195&_from=SUMMARY&_action=Details		

GEOCHECK VERSION 2.1
STATE DATABASE WELL INFORMATION

Database: Water-Well Locations in Indiana
 Well Reference #: 113194 Aquifer Elevation (ft): 0
 Bailer Water Production (gal/min): 0 Depth to Bedrock (ft): 0
 Pump Water Production (gal/min): 25 Screen Length (ft): 4
 Static Water Level: 8 Well depth (ft): 77
 Owner: Not Reported PLSS Survey Reserve #: 0
 PLSS Reserve Name: Not Reported Drawdown after Bailer: 0
 Hours Bailer Tested: 0 Casing Diameter: 4
 Casing Length: 73 Casing Material: PVC
 Depth to Grout: 0 Grout Method: BNSL
 Liner Diameter (in): 0 Depth of Pump Setting: 50
 Pump Test Drawdown (ft): 0 Hours Tested: 1
 Screen Diameter (in): 4 Date Completed: 30-SEP-94
 Ground Elevation: 0 Pump Type: S
 Report URL: https://secure.in.gov/apps/dnr/water/dnr_waterwell?refNo=113194&_from=SUMMARY&_action=Details

Map ID: 87
 Database: Water-Well Locations in Indiana
 Well Reference #: 70323 Aquifer Elevation (ft): 0
 Bailer Water Production (gal/min): 0 Depth to Bedrock (ft): 0
 Pump Water Production (gal/min): 40 Screen Length (ft): 4
 Static Water Level: 11 Well depth (ft): 60
 Owner: Not Reported PLSS Survey Reserve #: 0
 PLSS Reserve Name: Not Reported Drawdown after Bailer: 0
 Hours Bailer Tested: 0 Casing Diameter: 4
 Casing Length: 56 Casing Material: PVC
 Depth to Grout: 45 Grout Method: ENVIRO PLUG
 Liner Diameter (in): 0 Depth of Pump Setting: 30
 Pump Test Drawdown (ft): 7 Hours Tested: 1
 Screen Diameter (in): 4 Date Completed: 30-MAR-94
 Ground Elevation: 0 Pump Type: Not Reported
 Report URL: https://secure.in.gov/apps/dnr/water/dnr_waterwell?refNo=70323&_from=SUMMARY&_action=Details

Map ID: 87
 Database: Water-Well Locations in Indiana
 Well Reference #: 274496 Aquifer Elevation (ft): 0
 Bailer Water Production (gal/min): 0 Depth to Bedrock (ft): 0
 Pump Water Production (gal/min): 25 Screen Length (ft): 4
 Static Water Level: 8 Well depth (ft): 78
 Owner: Not Reported PLSS Survey Reserve #: 0
 PLSS Reserve Name: Not Reported Drawdown after Bailer: 0
 Hours Bailer Tested: 0 Casing Diameter: 4
 Casing Length: 74 Casing Material: PVC
 Depth to Grout: 0 Grout Method: BNSL
 Liner Diameter (in): 0 Depth of Pump Setting: 40
 Pump Test Drawdown (ft): 0 Hours Tested: 1
 Screen Diameter (in): 4 Date Completed: 29-FEB-96
 Ground Elevation: 0 Pump Type: S
 Report URL: https://secure.in.gov/apps/dnr/water/dnr_waterwell?refNo=274496&_from=SUMMARY&_action=Details

Map ID: 87

GEOCHECK VERSION 2.1 STATE DATABASE WELL INFORMATION

Database:	Water-Well Locations in Indiana		
Well Reference #:	113196	Aquifer Elevation (ft):	0
Bailer Water Production (gal/min):	0	Depth to Bedrock (ft):	0
Pump Water Production (gal/min):	20	Screen Length (ft):	4
Static Water Level:	10	Well depth (ft):	77
Owner:	Not Reported	PLSS Survey Reserve #:	0
PLSS Reserve Name:	Not Reported	Drawdown after Bailer:	0
Hours Bailer Tested:	0	Casing Diameter:	4
Casing Length:	73	Casing Material:	PVC
Depth to Grout:	40	Grout Method:	BNSL
Liner Diameter (in):	0	Depth of Pump Setting:	40
Pump Test Drawdown (ft):	0	Hours Tested:	1
Screen Diameter (in):	4	Date Completed:	19-AUG-94
Ground Elevation:	0	Pump Type:	Not Reported
Report URL:	https://secure.in.gov/apps/dnr/water/dnr_waterwell?refNo=113196&_from=SUMMARY&_action=Details		

Map ID:	87		
Database:	Water-Well Locations in Indiana		
Well Reference #:	226570	Aquifer Elevation (ft):	0
Bailer Water Production (gal/min):	0	Depth to Bedrock (ft):	0
Pump Water Production (gal/min):	25	Screen Length (ft):	4
Static Water Level:	10	Well depth (ft):	64
Owner:	Not Reported	PLSS Survey Reserve #:	0
PLSS Reserve Name:	Not Reported	Drawdown after Bailer:	0
Hours Bailer Tested:	0	Casing Diameter:	4
Casing Length:	60	Casing Material:	PVC
Depth to Grout:	0	Grout Method:	BENSEAL
Liner Diameter (in):	0	Depth of Pump Setting:	35
Pump Test Drawdown (ft):	0	Hours Tested:	1
Screen Diameter (in):	4	Date Completed:	24-JUL-95
Ground Elevation:	0	Pump Type:	S
Report URL:	https://secure.in.gov/apps/dnr/water/dnr_waterwell?refNo=226570&_from=SUMMARY&_action=Details		

Map ID:	88		
Database:	Water-Well Locations in Indiana		
Well Reference #:	181229	Aquifer Elevation (ft):	790
Bailer Water Production (gal/min):	0	Depth to Bedrock (ft):	0
Pump Water Production (gal/min):	10	Screen Length (ft):	5
Static Water Level:	15	Well depth (ft):	64
Owner:	VERNON E. WALLINGFORD	PLSS Survey Reserve #:	Not Reported
PLSS Reserve Name:	0	Hours Bailer Tested:	0
Drawdown after Bailer:	0	Casing Length:	60
Casing Diameter:	4	Depth to Grout:	0
Casing Material:	Not Reported	Liner Diameter (in):	0
Grout Method:	Not Reported	Pump Test Drawdown (ft):	10
Depth of Pump Setting:	0	Screen Diameter (in):	3
Hours Tested:	1	Ground Elevation:	854
Date Completed:	28-APR-78		
Pump Type:	Not Reported		
Report URL:	https://secure.in.gov/apps/dnr/water/dnr_waterwell?refNo=181229&_from=SUMMARY&_action=Details		

Map ID: 88

GEOCHECK VERSION 2.1 STATE DATABASE WELL INFORMATION

Database:	Water Wells Database	iLITH ID:	71681
Agency ID:	181229	Elevation (ft):	854
Lithologic Total Depth:	64	Drilled Depth:	64
Static Water Depth:	15	Completion Date:	1978-04-28 00:00:00
Driller:	Norris Well Drilling	Record Source:	IDNR
Bedrock Depth:	0		

Map ID:	89		
Database:	Water-Well Locations in Indiana		
Well Reference #:	174091	Aquifer Elevation (ft):	837
Bailer Water Production (gal/min):	30	Depth to Bedrock (ft):	0
Pump Water Production (gal/min):	0	Screen Length (ft):	4
Static Water Level:	25	Well depth (ft):	58
Owner:	BUD MYERS	PLSS Survey Reserve #:	0
PLSS Reserve Name:	Not Reported	Drawdown after Bailer:	0
Hours Bailer Tested:	0	Casing Diameter:	4.25
Casing Length:	0	Casing Material:	Not Reported
Depth to Grout:	0	Grout Method:	Not Reported
Liner Diameter (in):	0	Depth of Pump Setting:	0
Pump Test Drawdown (ft):	0	Hours Tested:	0
Screen Diameter (in):	0	Date Completed:	28-DEC-67
Ground Elevation:	890	Pump Type:	Not Reported
Report URL:	https://secure.in.gov/apps/dnr/water/dnr_waterwell?refNo=174091&_from=SUMMARY&_action=Details		

Map ID:	89		
Database:	Water Wells Database		
Agency ID:	174091	iLITH ID:	69481
Lithologic Total Depth:	58	Elevation (ft):	890
Static Water Depth:	25	Drilled Depth:	58
Driller:	Merritt Well Drilling Co. Inc.	Completion Date:	1967-12-28 00:00:00
Record Source:	IDNR	Bedrock Depth:	0

Map ID:	90		
Database:	Water-Well Locations in Indiana		
Well Reference #:	181224	Aquifer Elevation (ft):	801
Bailer Water Production (gal/min):	10	Depth to Bedrock (ft):	0
Pump Water Production (gal/min):	0	Screen Length (ft):	0
Static Water Level:	15	Well depth (ft):	54
Owner:	JERRY JONES	PLSS Survey Reserve #:	0
PLSS Reserve Name:	Not Reported	Drawdown after Bailer:	1
Hours Bailer Tested:	7	Casing Diameter:	0
Casing Length:	0	Casing Material:	Not Reported
Depth to Grout:	0	Grout Method:	Not Reported
Liner Diameter (in):	4	Depth of Pump Setting:	0
Pump Test Drawdown (ft):	0	Hours Tested:	0
Screen Diameter (in):	3	Date Completed:	20-JUN-70
Ground Elevation:	855	Pump Type:	Not Reported
Report URL:	https://secure.in.gov/apps/dnr/water/dnr_waterwell?refNo=181224&_from=SUMMARY&_action=Details		

Map ID: 91

GEOCHECK VERSION 2.1
STATE DATABASE WELL INFORMATION

Database:	Water-Well Locations in Indiana		
Well Reference #:	174118	Aquifer Elevation (ft):	795
Bailer Water Production (gal/min):	0	Depth to Bedrock (ft):	0
Pump Water Production (gal/min):	9	Screen Length (ft):	0
Static Water Level:	41	Well depth (ft):	97
Owner:	ROBERT O FROMAN (CHAPLIN)		
PLSS Survey Reserve #:	0	PLSS Reserve Name:	Not Reported
Drawdown after Bailer:	0	Hours Bailer Tested:	0
Casing Diameter:	0	Casing Length:	0
Casing Material:	Not Reported	Depth to Grout:	0
Grout Method:	Not Reported	Liner Diameter (in):	0
Depth of Pump Setting:	0	Pump Test Drawdown (ft):	15
Hours Tested:	0	Screen Diameter (in):	0
Date Completed:	Not Reported	Ground Elevation:	890
Pump Type:	Not Reported		
Report URL:	https://secure.in.gov/apps/dnr/water/dnr_waterwell?refNo=174118&_from=SUMMARY&_action=Details		

Map ID:	91		
Database:	Water Wells Database	iLITH ID:	69498
Agency ID:	174118	Elevation (ft):	890
Lithologic Total Depth:	97	Drilled Depth:	97
Static Water Depth:	41	Completion Date:	Not Reported
Driller:	Brown Well Drilling Services		
Record Source:	IDNR	Bedrock Depth:	0

Map ID:	92		
Database:	Water-Well Locations in Indiana		
Well Reference #:	174113	Aquifer Elevation (ft):	820
Bailer Water Production (gal/min):	0	Depth to Bedrock (ft):	0
Pump Water Production (gal/min):	0	Screen Length (ft):	0
Static Water Level:	0	Well depth (ft):	72
Owner:	SCHWEO (V A CHAPLIN)		
PLSS Survey Reserve #:	0	PLSS Reserve Name:	Not Reported
Drawdown after Bailer:	0	Hours Bailer Tested:	0
Casing Diameter:	0	Casing Length:	0
Casing Material:	Not Reported	Depth to Grout:	0
Grout Method:	Not Reported	Liner Diameter (in):	0
Depth of Pump Setting:	0	Pump Test Drawdown (ft):	0
Hours Tested:	0	Screen Diameter (in):	0
Date Completed:	01-AUG-63	Ground Elevation:	890
Pump Type:	Not Reported		
Report URL:	https://secure.in.gov/apps/dnr/water/dnr_waterwell?refNo=174113&_from=SUMMARY&_action=Details		

Map ID:	92		
Database:	Water Wells Database	iLITH ID:	69495
Agency ID:	174113	Elevation (ft):	890
Lithologic Total Depth:	72	Drilled Depth:	72
Static Water Depth:	0	Completion Date:	1963-08-01 00:00:00
Driller:	UNKNOWN	Record Source:	IDNR
Bedrock Depth:	0		

GEOCHECK VERSION 2.1 STATE DATABASE WELL INFORMATION

Database:	Water-Well Locations in Indiana		
Well Reference #:	173789	Aquifer Elevation (ft):	833
Bailer Water Production (gal/min):	0	Depth to Bedrock (ft):	0
Pump Water Production (gal/min):	0	Screen Length (ft):	2
Static Water Level:	40	Well depth (ft):	67
Owner:	DAROLD PUGH	PLSS Survey Reserve #:	0
PLSS Reserve Name:	Not Reported	Drawdown after Bailer:	0
Hours Bailer Tested:	2	Casing Diameter:	4.25
Casing Length:	0	Casing Material:	Not Reported
Depth to Grout:	0	Grout Method:	Not Reported
Liner Diameter (in):	4	Depth of Pump Setting:	0
Pump Test Drawdown (ft):	0	Hours Tested:	3
Screen Diameter (in):	3	Date Completed:	02-AUG-60
Ground Elevation:	900	Pump Type:	Not Reported
Report URL:	https://secure.in.gov/apps/dnr/water/dnr_waterwell?refNo=173789&_from=SUMMARY&_action=Details		

Map ID:	94		
Database:	Water Wells Database	iLITH ID:	69325
Agency ID:	173789	Elevation (ft):	800
Lithologic Total Depth:	67	Drilled Depth:	67
Static Water Depth:	40	Completion Date:	1960-08-02 00:00:00
Driller:	Kellogg Drilling Co.	Record Source:	IDNR
Bedrock Depth:	0		

Map ID:	95		
Database:	Water-Well Locations in Indiana		
Well Reference #:	173690	Aquifer Elevation (ft):	814
Bailer Water Production (gal/min):	0	Depth to Bedrock (ft):	0
Pump Water Production (gal/min):	20	Screen Length (ft):	3
Static Water Level:	40	Well depth (ft):	81
Owner:	DORR	PLSS Survey Reserve #:	0
PLSS Reserve Name:	Not Reported	Drawdown after Bailer:	0
Hours Bailer Tested:	0	Casing Diameter:	4
Casing Length:	78	Casing Material:	Not Reported
Depth to Grout:	0	Grout Method:	Not Reported
Liner Diameter (in):	0	Depth of Pump Setting:	60
Pump Test Drawdown (ft):	0	Hours Tested:	.5
Screen Diameter (in):	4	Date Completed:	21-APR-88
Ground Elevation:	895	Pump Type:	S
Report URL:	https://secure.in.gov/apps/dnr/water/dnr_waterwell?refNo=173690&_from=SUMMARY&_action=Details		

Map ID:	95		
Database:	Water-Well Locations in Indiana		
Well Reference #:	173700	Aquifer Elevation (ft):	817
Bailer Water Production (gal/min):	0	Depth to Bedrock (ft):	0
Pump Water Production (gal/min):	20	Screen Length (ft):	4
Static Water Level:	40	Well depth (ft):	78
Owner:	ROSS	PLSS Survey Reserve #:	0
PLSS Reserve Name:	Not Reported	Drawdown after Bailer:	0
Hours Bailer Tested:	0	Casing Diameter:	4
Casing Length:	74	Casing Material:	Not Reported

GEOCHECK VERSION 2.1 STATE DATABASE WELL INFORMATION

Depth to Grout:	0	Grout Method:	Not Reported
Liner Diameter (in):	0	Depth of Pump Setting:	60
Pump Test Drawdown (ft):	0	Hours Tested:	.5
Screen Diameter (in):	4	Date Completed:	21-APR-88
Ground Elevation:	895	Pump Type:	S
Report URL:	https://secure.in.gov/apps/dnr/water/dnr_waterwell?refNo=173700&_from=SUMMARY&_action=Details		

Map ID:	95		
Database:	Water Wells Database	iLITH ID:	69291
Agency ID:	173690	Elevation (ft):	895
Lithologic Total Depth:	81	Drilled Depth:	81
Static Water Depth:	40	Completion Date:	1988-04-21 00:00:00
Driller:	Wallace Well Drilling Service		
Record Source:	IDNR	Bedrock Depth:	0

Map ID:	95		
Database:	Water Wells Database	iLITH ID:	69294
Agency ID:	173700	Elevation (ft):	895
Lithologic Total Depth:	78	Drilled Depth:	78
Static Water Depth:	40	Completion Date:	1988-04-21 00:00:00
Driller:	Wallace Well Drilling Service		
Record Source:	IDNR	Bedrock Depth:	0

Map ID:	96		
Database:	Water-Well Locations in Indiana		
Well Reference #:	173774	Aquifer Elevation (ft):	795
Bailer Water Production (gal/min):	8	Depth to Bedrock (ft):	0
Pump Water Production (gal/min):	0	Screen Length (ft):	0
Static Water Level:	28	Well depth (ft):	85
Owner:	CHARLES PEACOCK	PLSS Survey Reserve #:	0
PLSS Reserve Name:	Not Reported	Drawdown after Bailer:	17
Hours Bailer Tested:	10	Casing Diameter:	0
Casing Length:	0	Casing Material:	Not Reported
Depth to Grout:	0	Grout Method:	Not Reported
Liner Diameter (in):	4	Depth of Pump Setting:	0
Pump Test Drawdown (ft):	0	Hours Tested:	0
Screen Diameter (in):	3	Date Completed:	19-SEP-69
Ground Elevation:	880	Pump Type:	Not Reported
Report URL:	https://secure.in.gov/apps/dnr/water/dnr_waterwell?refNo=173774&_from=SUMMARY&_action=Details		

Map ID:	97		
Database:	Water-Well Locations in Indiana		
Well Reference #:	173769	Aquifer Elevation (ft):	807
Bailer Water Production (gal/min):	0	Depth to Bedrock (ft):	0
Pump Water Production (gal/min):	10	Screen Length (ft):	2
Static Water Level:	0	Well depth (ft):	94
Owner:	V.A. CHAPLIN CO	PLSS Survey Reserve #:	0
PLSS Reserve Name:	Not Reported	Drawdown after Bailer:	0

GEOCHECK VERSION 2.1
STATE DATABASE WELL INFORMATION

Hours Bailer Tested:	0	Casing Diameter:	4.25
Casing Length:	92	Casing Material:	Not Reported
Depth to Grout:	0	Grout Method:	Not Reported
Liner Diameter (in):	0	Depth of Pump Setting:	0
Pump Test Drawdown (ft):	60	Hours Tested:	2
Screen Diameter (in):	4	Date Completed:	05-SEP-68
Ground Elevation:	885	Pump Type:	Not Reported
Report URL:	https://secure.in.gov/apps/dnr/water/dnr_waterwell?refNo=173769&_from=SUMMARY&_action=Details		

Map ID:	96		
Database:	Water Wells Database	iLITH ID:	69319
Agency ID:	173774	Elevation (ft):	880
Lithologic Total Depth:	85	Drilled Depth:	85
Static Water Depth:	28	Completion Date:	1969-09-19 00:00:00
Driller:	Brown Well Drilling Services		
Record Source:	IDNR	Bedrock Depth:	0

Map ID:	97		
Database:	Water Wells Database	iLITH ID:	69317
Agency ID:	173769	Elevation (ft):	885
Lithologic Total Depth:	94	Drilled Depth:	94
Static Water Depth:	0	Completion Date:	1968-09-05 00:00:00
Driller:	Hamilton Well and Pump	Record Source:	IDNR
Bedrock Depth:	0		

Map ID:	98		
Database:	Water-Well Locations in Indiana		
Well Reference #:	173725	Aquifer Elevation (ft):	795
Bailer Water Production (gal/min):	0	Depth to Bedrock (ft):	0
Pump Water Production (gal/min):	10	Screen Length (ft):	51
Static Water Level:	35	Well depth (ft):	95
Owner:	GARLAND REEVES	PLSS Survey Reserve #:	0
PLSS Reserve Name:	Not Reported	Drawdown after Bailer:	0
Hours Bailer Tested:	0	Casing Diameter:	4
Casing Length:	0	Casing Material:	Not Reported
Depth to Grout:	0	Grout Method:	Not Reported
Liner Diameter (in):	0	Depth of Pump Setting:	0
Pump Test Drawdown (ft):	20	Hours Tested:	1
Screen Diameter (in):	3	Date Completed:	01-DEC-65
Ground Elevation:	880	Pump Type:	Not Reported
Report URL:	https://secure.in.gov/apps/dnr/water/dnr_waterwell?refNo=173725&_from=SUMMARY&_action=Details		

Map ID:	99		
Database:	Water-Well Locations in Indiana		
Well Reference #:	178720	Aquifer Elevation (ft):	788
Bailer Water Production (gal/min):	10	Depth to Bedrock (ft):	0
Pump Water Production (gal/min):	0	Screen Length (ft):	0
Static Water Level:	35	Well depth (ft):	97

GEOCHECK VERSION 2.1
STATE DATABASE WELL INFORMATION

Owner:	JAMES PEACOCK	PLSS Survey Reserve #:	0
PLSS Reserve Name:	Not Reported	Drawdown after Bailer:	20
Hours Bailer Tested:	1	Casing Diameter:	4
Casing Length:	0	Casing Material:	Not Reported
Depth to Grout:	0	Grout Method:	Not Reported
Liner Diameter (in):	0	Depth of Pump Setting:	0
Pump Test Drawdown (ft):	0	Hours Tested:	0
Screen Diameter (in):	3	Date Completed:	25-OCT-70
Ground Elevation:	885	Pump Type:	Not Reported
Report URL:	https://secure.in.gov/apps/dnr/water/dnr_waterwell?refNo=178720&_from=SUMMARY&_action=Details		

Map ID:	98		
Database:	Water Wells Database	iLITH ID:	69300
Agency ID:	173725	Elevation (ft):	880
Lithologic Total Depth:	95	Drilled Depth:	95
Static Water Depth:	35	Completion Date:	1965-12-01 00:00:00
Driller:	Brown Well Drilling Services		
Record Source:	IDNR	Bedrock Depth:	0

Map ID:	100		
Database:	Water-Well Locations in Indiana		
Well Reference #:	305817	Aquifer Elevation (ft):	797
Bailer Water Production (gal/min):	0	Depth to Bedrock (ft):	0
Pump Water Production (gal/min):	10	Screen Length (ft):	4
Static Water Level:	40	Well depth (ft):	95
Owner:	DUNCAN	PLSS Survey Reserve #:	0
PLSS Reserve Name:	Not Reported	Drawdown after Bailer:	0
Hours Bailer Tested:	0	Casing Diameter:	4
Casing Length:	91	Casing Material:	PVC
Depth to Grout:	85	Grout Method:	ENVIROPLUG
Liner Diameter (in):	0	Depth of Pump Setting:	80
Pump Test Drawdown (ft):	40	Hours Tested:	1
Screen Diameter (in):	4	Date Completed:	10-NOV-97
Ground Elevation:	892	Pump Type:	S
Report URL:	https://secure.in.gov/apps/dnr/water/dnr_waterwell?refNo=305817&_from=SUMMARY&_action=Details		

Map ID:	101		
Database:	Water-Well Locations in Indiana		
Well Reference #:	174138	Aquifer Elevation (ft):	0
Bailer Water Production (gal/min):	0	Depth to Bedrock (ft):	0
Pump Water Production (gal/min):	1	Screen Length (ft):	3
Static Water Level:	35	Well depth (ft):	115
Owner:	HARRISON	PLSS Survey Reserve #:	0
PLSS Reserve Name:	Not Reported	Drawdown after Bailer:	0
Hours Bailer Tested:	0	Casing Diameter:	4
Casing Length:	112	Casing Material:	Not Reported
Depth to Grout:	0	Grout Method:	Not Reported
Liner Diameter (in):	0	Depth of Pump Setting:	0
Pump Test Drawdown (ft):	0	Hours Tested:	10
Screen Diameter (in):	4	Date Completed:	30-NOV-79
Ground Elevation:	0	Pump Type:	Not Reported

GEOCHECK VERSION 2.1 STATE DATABASE WELL INFORMATION

Report URL: https://secure.in.gov/apps/dnr/water/dnr_waterwell?refNo=174138&_from=SUMMARY&_action=Details

Map ID:	102	Water-Well Locations in Indiana	
Database:	113126	Aquifer Elevation (ft):	0
Well Reference #:	113126	Depth to Bedrock (ft):	0
Bailer Water Production (gal/min):	0	Screen Length (ft):	3
Pump Water Production (gal/min):	30	Well depth (ft):	105
Static Water Level:	55	PLSS Survey Reserve #:	0
Owner:	BILL KISSICK	Drawdown after Bailer:	0
PLSS Reserve Name:	Not Reported	Casing Diameter:	4
Hours Bailer Tested:	0	Casing Material:	PVC
Casing Length:	102	Grout Method:	GROUT
Depth to Grout:	90	Depth of Pump Setting:	85
Liner Diameter (in):	0	Hours Tested:	1
Pump Test Drawdown (ft):	60	Date Completed:	19-JUL-94
Screen Diameter (in):	4	Pump Type:	S
Ground Elevation:	0		
Report URL:	https://secure.in.gov/apps/dnr/water/dnr_waterwell?refNo=113126&_from=SUMMARY&_action=Details		

Map ID:	103	Water-Well Locations in Indiana	
Database:	173799	Aquifer Elevation (ft):	0
Well Reference #:	173799	Depth to Bedrock (ft):	0
Bailer Water Production (gal/min):	10	Screen Length (ft):	2.5
Pump Water Production (gal/min):	0	Well depth (ft):	53
Static Water Level:	30		
Owner:	TIEFEL CONSTR. CO	PLSS Reserve Name:	Not Reported
PLSS Survey Reserve #:	0	Hours Bailer Tested:	0
Drawdown after Bailer:	15	Casing Length:	48
Casing Diameter:	4.5	Depth to Grout:	0
Casing Material:	Not Reported	Liner Diameter (in):	4
Grout Method:	Not Reported	Pump Test Drawdown (ft):	0
Depth of Pump Setting:	0	Screen Diameter (in):	4
Hours Tested:	0	Ground Elevation:	0
Date Completed:	22-MAY-68		
Pump Type:	Not Reported		
Report URL:	https://secure.in.gov/apps/dnr/water/dnr_waterwell?refNo=173799&_from=SUMMARY&_action=Details		

Map ID:	103	Water-Well Locations in Indiana	
Database:	173685	Aquifer Elevation (ft):	0
Well Reference #:	173685	Depth to Bedrock (ft):	0
Bailer Water Production (gal/min):	10	Screen Length (ft):	2.5
Pump Water Production (gal/min):	0	Well depth (ft):	97
Static Water Level:	40		
Owner:	TIEFEL CONSTR. CO	PLSS Reserve Name:	Not Reported
PLSS Survey Reserve #:	0	Hours Bailer Tested:	0
Drawdown after Bailer:	35	Casing Length:	92
Casing Diameter:	4.5	Depth to Grout:	0
Casing Material:	Not Reported	Liner Diameter (in):	4
Grout Method:	Not Reported	Pump Test Drawdown (ft):	0
Depth of Pump Setting:	0		

GEOCHECK VERSION 2.1
STATE DATABASE WELL INFORMATION

Hours Tested:	0	Screen Diameter (in):	4
Date Completed:	22-MAY-68	Ground Elevation:	0
Pump Type:	Not Reported		
Report URL:	https://secure.in.gov/apps/dnr/water/dnr_waterwell?refNo=173685&_from=SUMMARY&_action=Details		

Map ID:	104		
Database:	Water-Well Locations in Indiana		
Well Reference #:	173779	Aquifer Elevation (ft):	0
Bailer Water Production (gal/min):	0	Depth to Bedrock (ft):	0
Pump Water Production (gal/min):	10	Screen Length (ft):	2
Static Water Level:	0	Well depth (ft):	115
Owner:	Not Reported	PLSS Survey Reserve #:	0
PLSS Reserve Name:	Not Reported	Drawdown after Bailer:	0
Hours Bailer Tested:	0	Casing Diameter:	4
Casing Length:	113	Casing Material:	Not Reported
Depth to Grout:	0	Grout Method:	Not Reported
Liner Diameter (in):	0	Depth of Pump Setting:	0
Pump Test Drawdown (ft):	0	Hours Tested:	2
Screen Diameter (in):	4	Date Completed:	25-AUG-72
Ground Elevation:	0	Pump Type:	Not Reported
Report URL:	https://secure.in.gov/apps/dnr/water/dnr_waterwell?refNo=173779&_from=SUMMARY&_action=Details		

Map ID:	104		
Database:	Water-Well Locations in Indiana		
Well Reference #:	71115	Aquifer Elevation (ft):	0
Bailer Water Production (gal/min):	0	Depth to Bedrock (ft):	0
Pump Water Production (gal/min):	10	Screen Length (ft):	2
Static Water Level:	45	Well depth (ft):	67
Owner:	DAVID MORRIS	PLSS Survey Reserve #:	0
PLSS Reserve Name:	Not Reported	Drawdown after Bailer:	0
Hours Bailer Tested:	0	Casing Diameter:	4
Casing Length:	65	Casing Material:	PVC
Depth to Grout:	50	Grout Method:	ENVIRO PLUG
Liner Diameter (in):	0	Depth of Pump Setting:	64
Pump Test Drawdown (ft):	55	Hours Tested:	1
Screen Diameter (in):	4	Date Completed:	11-JAN-94
Ground Elevation:	0	Pump Type:	S
Report URL:	https://secure.in.gov/apps/dnr/water/dnr_waterwell?refNo=71115&_from=SUMMARY&_action=Details		

Map ID:	105		
Database:	Water-Well Locations in Indiana		
Well Reference #:	282431	Aquifer Elevation (ft):	0
Bailer Water Production (gal/min):	0	Depth to Bedrock (ft):	0
Pump Water Production (gal/min):	25	Screen Length (ft):	4
Static Water Level:	30	Well depth (ft):	95
Owner:	Not Reported	PLSS Survey Reserve #:	0
PLSS Reserve Name:	Not Reported	Drawdown after Bailer:	0
Hours Bailer Tested:	0	Casing Diameter:	4
Casing Length:	91	Casing Material:	PVC
Depth to Grout:	0	Grout Method:	BNSL

GEOCHECK VERSION 2.1 STATE DATABASE WELL INFORMATION

Liner Diameter (in):	0	Depth of Pump Setting:	50
Pump Test Drawdown (ft):	0	Hours Tested:	1
Screen Diameter (in):	4	Date Completed:	17-OCT-96
Ground Elevation:	0	Pump Type:	S
Report URL:	https://secure.in.gov/apps/dnr/water/dnr_waterwell?refNo=282431&_from=SUMMARY&_action=Details		

Map ID:	106	Water-Well Locations in Indiana	
Database:	75199	Aquifer Elevation (ft):	0
Well Reference #:	75199	Depth to Bedrock (ft):	0
Bailer Water Production (gal/min):	0	Screen Length (ft):	4
Pump Water Production (gal/min):	20	Well depth (ft):	102
Static Water Level:	35	PLSS Survey Reserve #:	0
Owner:	Not Reported	Drawdown after Bailer:	0
PLSS Reserve Name:	Not Reported	Casing Diameter:	4
Hours Bailer Tested:	0	Casing Material:	PVC
Casing Length:	98	Grout Method:	BNSL
Depth to Grout:	0	Depth of Pump Setting:	60
Liner Diameter (in):	0	Hours Tested:	1
Pump Test Drawdown (ft):	0	Date Completed:	22-JUN-94
Screen Diameter (in):	4	Pump Type:	S
Ground Elevation:	0	Report URL:	https://secure.in.gov/apps/dnr/water/dnr_waterwell?refNo=75199&_from=SUMMARY&_action=Details

Map ID:	106	Water-Well Locations in Indiana	
Database:	368278	Aquifer Elevation (ft):	0
Well Reference #:	368278	Depth to Bedrock (ft):	0
Bailer Water Production (gal/min):	0	Screen Length (ft):	5
Pump Water Production (gal/min):	25	Well depth (ft):	114
Static Water Level:	35	PLSS Survey Reserve #:	0
Owner:	JEFF DAVIS	Drawdown after Bailer:	0
PLSS Reserve Name:	Not Reported	Casing Diameter:	4
Hours Bailer Tested:	0	Casing Material:	PVC
Casing Length:	109	Grout Method:	GROUT WELL
Depth to Grout:	100	Depth of Pump Setting:	70
Liner Diameter (in):	0	Hours Tested:	1
Pump Test Drawdown (ft):	40	Date Completed:	25-NOV-02
Screen Diameter (in):	4	Pump Type:	S
Ground Elevation:	0	Report URL:	https://secure.in.gov/apps/dnr/water/dnr_waterwell?refNo=368278&_from=SUMMARY&_action=Details

Map ID:	107	Water-Well Locations in Indiana	
Database:	71118	Aquifer Elevation (ft):	0
Well Reference #:	71118	Depth to Bedrock (ft):	0
Bailer Water Production (gal/min):	0	Screen Length (ft):	4
Pump Water Production (gal/min):	40	Well depth (ft):	119
Static Water Level:	10	PLSS Survey Reserve #:	0
Owner:	RAYE WHITE	Drawdown after Bailer:	0
PLSS Reserve Name:	Not Reported	Casing Diameter:	4
Hours Bailer Tested:	0	Casing Material:	PVC
Casing Length:	115		

GEOCHECK VERSION 2.1
STATE DATABASE WELL INFORMATION

Depth to Grout:	0	Grout Method:	BNSL
Liner Diameter (in):	0	Depth of Pump Setting:	25
Pump Test Drawdown (ft):	0	Hours Tested:	1
Screen Diameter (in):	4	Date Completed:	28-JAN-92
Ground Elevation:	0	Pump Type:	S
Report URL:	https://secure.in.gov/apps/dnr/water/dnr_waterwell?refNo=71118&_from=SUMMARY&_action=Details		

Map ID:	107	Water-Well Locations in Indiana	
Database:	242291	Aquifer Elevation (ft):	0
Well Reference #:	242291	Depth to Bedrock (ft):	0
Bailer Water Production (gal/min):	20	Screen Length (ft):	4
Pump Water Production (gal/min):	0	Well depth (ft):	136
Static Water Level:	0	PLSS Survey Reserve #:	0
Owner:	TOM WHITE	Drawdown after Bailer:	0
PLSS Reserve Name:	Not Reported	Casing Diameter:	4
Hours Bailer Tested:	1	Casing Material:	Not Reported
Casing Length:	136	Grout Method:	Not Reported
Depth to Grout:	0	Depth of Pump Setting:	0
Liner Diameter (in):	0	Hours Tested:	0
Pump Test Drawdown (ft):	0	Date Completed:	02-AUG-76
Screen Diameter (in):	3	Pump Type:	Not Reported
Ground Elevation:	0		
Report URL:	https://secure.in.gov/apps/dnr/water/dnr_waterwell?refNo=242291&_from=SUMMARY&_action=Details		

Map ID:	108	Water-Well Locations in Indiana	
Database:	427951	Aquifer Elevation (ft):	0
Well Reference #:	427951	Depth to Bedrock (ft):	0
Bailer Water Production (gal/min):	0	Screen Length (ft):	4
Pump Water Production (gal/min):	20	Well depth (ft):	108
Static Water Level:	40	PLSS Survey Reserve #:	0
Owner:	Not Specified	Drawdown after Bailer:	0
PLSS Reserve Name:	Not Reported	Casing Diameter:	4
Hours Bailer Tested:	0	Casing Material:	PVC
Casing Length:	104	Grout Method:	Bentonite
Depth to Grout:	90	Depth of Pump Setting:	70
Liner Diameter (in):	0	Hours Tested:	1
Pump Test Drawdown (ft):	0	Date Completed:	09-APR-12
Screen Diameter (in):	4	Pump Type:	S
Ground Elevation:	0		
Report URL:	https://secure.in.gov/apps/dnr/water/dnr_waterwell?refNo=427951&_from=SUMMARY&_action=Details		

Map ID:	109	Water-Well Locations in Indiana	
Database:	421313	Aquifer Elevation (ft):	0
Well Reference #:	421313	Depth to Bedrock (ft):	0
Bailer Water Production (gal/min):	0	Screen Length (ft):	5
Pump Water Production (gal/min):	30	Well depth (ft):	58
Static Water Level:	20	PLSS Survey Reserve #:	0
Owner:	JOHN MULLINS	Drawdown after Bailer:	0
PLSS Reserve Name:	Not Reported	Casing Diameter:	4
Hours Bailer Tested:	0		

GEOCHECK VERSION 2.1
STATE DATABASE WELL INFORMATION

Casing Length:	53	Casing Material:	PVC
Depth to Grout:	47	Grout Method:	GROUT-WELL
Liner Diameter (in):	0	Depth of Pump Setting:	50
Pump Test Drawdown (ft):	25	Hours Tested:	1
Screen Diameter (in):	4	Date Completed:	01-MAY-10
Ground Elevation:	0	Pump Type:	S
Report URL:	https://secure.in.gov/apps/dnr/water/dnr_waterwell?refNo=421313&_from=SUMMARY&_action=Details		

Map ID:	110	Water-Well Locations in Indiana	
Database:	173740	Aquifer Elevation (ft):	0
Well Reference #:	173740	Depth to Bedrock (ft):	0
Bailer Water Production (gal/min):	15	Screen Length (ft):	5
Pump Water Production (gal/min):	0	Well depth (ft):	0
Static Water Level:	55	PLSS Survey Reserve #:	0
Owner:	Not Reported	Drawdown after Bailer:	65
PLSS Reserve Name:	Not Reported	Casing Diameter:	4
Hours Bailer Tested:	0	Casing Material:	Not Reported
Casing Length:	118	Grout Method:	Not Reported
Depth to Grout:	0	Depth of Pump Setting:	0
Liner Diameter (in):	0	Hours Tested:	0
Pump Test Drawdown (ft):	0	Date Completed:	19-JUN-87
Screen Diameter (in):	3.8	Pump Type:	Not Reported
Ground Elevation:	0	Report URL:	https://secure.in.gov/apps/dnr/water/dnr_waterwell?refNo=173740&_from=SUMMARY&_action=Details

Map ID:	111	Water-Well Locations in Indiana	
Database:	242168	Aquifer Elevation (ft):	0
Well Reference #:	242168	Depth to Bedrock (ft):	0
Bailer Water Production (gal/min):	0	Screen Length (ft):	4
Pump Water Production (gal/min):	20	Well depth (ft):	80
Static Water Level:	40	PLSS Survey Reserve #:	0
Owner:	JOE PRESSNELL	Drawdown after Bailer:	0
PLSS Reserve Name:	Not Reported	Casing Diameter:	4
Hours Bailer Tested:	0	Casing Material:	PVC
Casing Length:	76	Grout Method:	BENSEAL
Depth to Grout:	0	Depth of Pump Setting:	0
Liner Diameter (in):	0	Hours Tested:	1
Pump Test Drawdown (ft):	0	Date Completed:	08-JAN-91
Screen Diameter (in):	4	Pump Type:	S
Ground Elevation:	0	Report URL:	https://secure.in.gov/apps/dnr/water/dnr_waterwell?refNo=242168&_from=SUMMARY&_action=Details

Map ID:	111	Water-Well Locations in Indiana	
Database:	173784	Aquifer Elevation (ft):	0
Well Reference #:	173784	Depth to Bedrock (ft):	0
Bailer Water Production (gal/min):	0	Screen Length (ft):	4
Pump Water Production (gal/min):	20	Well depth (ft):	81
Static Water Level:	30	PLSS Survey Reserve #:	0
Owner:	EMMIT SMITH	Drawdown after Bailer:	0
PLSS Reserve Name:	Not Reported		

GEOCHECK VERSION 2.1 STATE DATABASE WELL INFORMATION

Hours Bailer Tested:	0	Casing Diameter:	4
Casing Length:	79	Casing Material:	Not Reported
Depth to Grout:	0	Grout Method:	Not Reported
Liner Diameter (in):	0	Depth of Pump Setting:	0
Pump Test Drawdown (ft):	34	Hours Tested:	1
Screen Diameter (in):	3	Date Completed:	01-DEC-64
Ground Elevation:	890	Pump Type:	Not Reported
Report URL:	https://secure.in.gov/apps/dnr/water/dnr_waterwell?refNo=173784&_from=SUMMARY&_action=Details		

Map ID:	111	Water-Well Locations in Indiana	
Database:	327411	Aquifer Elevation (ft):	0
Well Reference #:	0	Depth to Bedrock (ft):	0
Bailer Water Production (gal/min):	30	Screen Length (ft):	3
Pump Water Production (gal/min):	45	Well depth (ft):	79
Static Water Level:	BUTLER C/O SHARON PORTER		
Owner:	0	PLSS Reserve Name:	Not Reported
PLSS Survey Reserve #:	0	Hours Bailer Tested:	0
Drawdown after Bailer:	4	Casing Length:	76
Casing Diameter:	PVC	Depth to Grout:	55
Casing Material:	GROUT WELL	Liner Diameter (in):	0
Grout Method:	60	Pump Test Drawdown (ft):	50
Depth of Pump Setting:	1	Screen Diameter (in):	4
Hours Tested:	26-MAY-99	Ground Elevation:	0
Date Completed:	S		
Pump Type:	https://secure.in.gov/apps/dnr/water/dnr_waterwell?refNo=327411&_from=SUMMARY&_action=Details		
Report URL:			

Map ID:	111	Water-Well Locations in Indiana	
Database:	295933	Aquifer Elevation (ft):	0
Well Reference #:	0	Depth to Bedrock (ft):	0
Bailer Water Production (gal/min):	20	Screen Length (ft):	4
Pump Water Production (gal/min):	35	Well depth (ft):	84
Static Water Level:	RICK BRADLEY	PLSS Survey Reserve #:	0
Owner:	Not Reported	Drawdown after Bailer:	0
PLSS Reserve Name:	0	Casing Diameter:	4
Hours Bailer Tested:	80	Casing Material:	PVC
Casing Length:	0	Grout Method:	BENSEAL
Depth to Grout:	0	Depth of Pump Setting:	60
Liner Diameter (in):	0	Hours Tested:	1
Pump Test Drawdown (ft):	0	Date Completed:	14-JUL-97
Screen Diameter (in):	4	Pump Type:	S
Ground Elevation:	0		
Report URL:	https://secure.in.gov/apps/dnr/water/dnr_waterwell?refNo=295933&_from=SUMMARY&_action=Details		

Map ID:	112	Water-Well Locations in Indiana	
Database:	380771	Aquifer Elevation (ft):	0
Well Reference #:	0	Depth to Bedrock (ft):	0
Bailer Water Production (gal/min):	20	Screen Length (ft):	5
Pump Water Production (gal/min):	50	Well depth (ft):	101
Static Water Level:			

GEOCHECK VERSION 2.1
STATE DATABASE WELL INFORMATION

Owner:	MAX JACKSON	PLSS Survey Reserve #:	0
PLSS Reserve Name:	Not Reported	Drawdown after Bailer:	0
Hours Bailer Tested:	0	Casing Diameter:	4
Casing Length:	96	Casing Material:	PVC
Depth to Grout:	90	Grout Method:	GROUT WELL
Liner Diameter (in):	0	Depth of Pump Setting:	90
Pump Test Drawdown (ft):	60	Hours Tested:	1
Screen Diameter (in):	4	Date Completed:	09-DEC-03
Ground Elevation:	0	Pump Type:	S
Report URL:	https://secure.in.gov/apps/dnr/water/dnr_waterwell?refNo=380771&_from=SUMMARY&_action=Details		

Map ID:	113		
Database:	Water-Well Locations in Indiana		
Well Reference #:	325392	Aquifer Elevation (ft):	0
Bailer Water Production (gal/min):	0	Depth to Bedrock (ft):	0
Pump Water Production (gal/min):	30	Screen Length (ft):	3
Static Water Level:	35	Well depth (ft):	66
Owner:	JIM BRADBURY	PLSS Survey Reserve #:	0
PLSS Reserve Name:	Not Reported	Drawdown after Bailer:	0
Hours Bailer Tested:	0	Casing Diameter:	4
Casing Length:	63	Casing Material:	PVC
Depth to Grout:	55	Grout Method:	GROUT WELL
Liner Diameter (in):	0	Depth of Pump Setting:	50
Pump Test Drawdown (ft):	40	Hours Tested:	1
Screen Diameter (in):	4	Date Completed:	05-FEB-99
Ground Elevation:	0	Pump Type:	S
Report URL:	https://secure.in.gov/apps/dnr/water/dnr_waterwell?refNo=325392&_from=SUMMARY&_action=Details		

Map ID:	113		
Database:	Water-Well Locations in Indiana		
Well Reference #:	356883	Aquifer Elevation (ft):	0
Bailer Water Production (gal/min):	0	Depth to Bedrock (ft):	0
Pump Water Production (gal/min):	30	Screen Length (ft):	4
Static Water Level:	30	Well depth (ft):	138
Owner:	Not Reported	PLSS Survey Reserve #:	0
PLSS Reserve Name:	Not Reported	Drawdown after Bailer:	0
Hours Bailer Tested:	0	Casing Diameter:	4
Casing Length:	134	Casing Material:	PVC
Depth to Grout:	125	Grout Method:	GROUT WELL
Liner Diameter (in):	0	Depth of Pump Setting:	55
Pump Test Drawdown (ft):	0	Hours Tested:	1
Screen Diameter (in):	4	Date Completed:	24-SEP-01
Ground Elevation:	0	Pump Type:	S
Report URL:	https://secure.in.gov/apps/dnr/water/dnr_waterwell?refNo=356883&_from=SUMMARY&_action=Details		

Map ID:	114		
Database:	Water-Well Locations in Indiana		
Well Reference #:	408972	Aquifer Elevation (ft):	0
Bailer Water Production (gal/min):	0	Depth to Bedrock (ft):	0
Pump Water Production (gal/min):	15	Screen Length (ft):	5

GEOCHECK VERSION 2.1 STATE DATABASE WELL INFORMATION

Static Water Level:	45	Well depth (ft):	133
Owner:	BILL ARTHUR	PLSS Survey Reserve #:	0
PLSS Reserve Name:	Not Reported	Drawdown after Bailer:	0
Hours Bailer Tested:	0	Casing Diameter:	4
Casing Length:	128	Casing Material:	PVC
Depth to Grout:	0	Grout Method:	BENSEAL
Liner Diameter (in):	0	Depth of Pump Setting:	60
Pump Test Drawdown (ft):	0	Hours Tested:	1
Screen Diameter (in):	4	Date Completed:	23-OCT-07
Ground Elevation:	0	Pump Type:	S
Report URL:	https://secure.in.gov/apps/dnr/water/dnr_waterwell?refNo=408972&_from=SUMMARY&_action=Details		

Map ID:	115		
Database:	Water-Well Locations in Indiana		
Well Reference #:	335263	Aquifer Elevation (ft):	0
Bailer Water Production (gal/min):	0	Depth to Bedrock (ft):	0
Pump Water Production (gal/min):	25	Screen Length (ft):	4
Static Water Level:	20	Well depth (ft):	60
Owner:	JEFF HENRY	PLSS Survey Reserve #:	0
PLSS Reserve Name:	Not Reported	Drawdown after Bailer:	0
Hours Bailer Tested:	0	Casing Diameter:	4
Casing Length:	56	Casing Material:	PVC
Depth to Grout:	45	Grout Method:	GROUT WELL
Liner Diameter (in):	0	Depth of Pump Setting:	35
Pump Test Drawdown (ft):	0	Hours Tested:	1
Screen Diameter (in):	4	Date Completed:	22-NOV-99
Ground Elevation:	0	Pump Type:	S
Report URL:	https://secure.in.gov/apps/dnr/water/dnr_waterwell?refNo=335263&_from=SUMMARY&_action=Details		

Map ID:	116		
Database:	Water-Well Locations in Indiana		
Well Reference #:	173735	Aquifer Elevation (ft):	772
Bailer Water Production (gal/min):	0	Depth to Bedrock (ft):	0
Pump Water Production (gal/min):	25	Screen Length (ft):	4
Static Water Level:	25	Well depth (ft):	99
Owner:	RUSSELL WHITE	PLSS Survey Reserve #:	0
PLSS Reserve Name:	Not Reported	Drawdown after Bailer:	0
Hours Bailer Tested:	0	Casing Diameter:	4
Casing Length:	95	Casing Material:	Not Reported
Depth to Grout:	0	Grout Method:	Not Reported
Liner Diameter (in):	0	Depth of Pump Setting:	50
Pump Test Drawdown (ft):	0	Hours Tested:	0
Screen Diameter (in):	4	Date Completed:	28-MAY-87
Ground Elevation:	871	Pump Type:	S
Report URL:	https://secure.in.gov/apps/dnr/water/dnr_waterwell?refNo=173735&_from=SUMMARY&_action=Details		

Map ID:	116	iLITH ID:	69303
Database:	Water Wells Database	Elevation (ft):	871
Agency ID:	173735	Drilled Depth:	99
Lithologic Total Depth:	99		

GEOCHECK VERSION 2.1 STATE DATABASE WELL INFORMATION

Static Water Depth:	25	Completion Date:	1987-05-28 00:00:00
Driller:	Wallace Well Drilling Service		
Record Source:	IDNR	Bedrock Depth:	0

Map ID:	117		
Database:	Water-Well Locations in Indiana		
Well Reference #:	423771	Aquifer Elevation (ft):	0
Bailer Water Production (gal/min):	0	Depth to Bedrock (ft):	0
Pump Water Production (gal/min):	25	Screen Length (ft):	4
Static Water Level:	45	Well depth (ft):	140
Owner:	Bill Arthur	PLSS Survey Reserve #:	0
PLSS Reserve Name:	Not Reported	Drawdown after Bailer:	0
Hours Bailer Tested:	0	Casing Diameter:	4
Casing Length:	136	Casing Material:	PVC
Depth to Grout:	100	Grout Method:	Bentonite
Liner Diameter (in):	0	Depth of Pump Setting:	85
Pump Test Drawdown (ft):	0	Hours Tested:	1
Screen Diameter (in):	4	Date Completed:	05-JUL-11
Ground Elevation:	0	Pump Type:	S
Report URL:	https://secure.in.gov/apps/dnr/water/dnr_waterwell?refNo=423771&_from=SUMMARY&_action=Details		

Map ID:	117		
Database:	Water-Well Locations in Indiana		
Well Reference #:	423775	Aquifer Elevation (ft):	0
Bailer Water Production (gal/min):	0	Depth to Bedrock (ft):	0
Pump Water Production (gal/min):	15	Screen Length (ft):	4
Static Water Level:	55	Well depth (ft):	127
Owner:	Bill Arthur	PLSS Survey Reserve #:	0
PLSS Reserve Name:	Not Reported	Drawdown after Bailer:	0
Hours Bailer Tested:	0	Casing Diameter:	4
Casing Length:	123	Casing Material:	PVC
Depth to Grout:	100	Grout Method:	Bentonite
Liner Diameter (in):	0	Depth of Pump Setting:	100
Pump Test Drawdown (ft):	0	Hours Tested:	1
Screen Diameter (in):	4	Date Completed:	06-JUL-11
Ground Elevation:	0	Pump Type:	S
Report URL:	https://secure.in.gov/apps/dnr/water/dnr_waterwell?refNo=423775&_from=SUMMARY&_action=Details		

Map ID:	118		
Database:	Water-Well Locations in Indiana		
Well Reference #:	427955	Aquifer Elevation (ft):	0
Bailer Water Production (gal/min):	0	Depth to Bedrock (ft):	0
Pump Water Production (gal/min):	35	Screen Length (ft):	4
Static Water Level:	25	Well depth (ft):	96
Owner:	John Rogers	PLSS Survey Reserve #:	0
PLSS Reserve Name:	Not Reported	Drawdown after Bailer:	0
Hours Bailer Tested:	0	Casing Diameter:	4
Casing Length:	92	Casing Material:	PVC
Depth to Grout:	70	Grout Method:	Bentonite
Liner Diameter (in):	0	Depth of Pump Setting:	50
Pump Test Drawdown (ft):	0	Hours Tested:	1

GEOCHECK VERSION 2.1 STATE DATABASE WELL INFORMATION

Screen Diameter (in):	4	Date Completed:	05-APR-12
Ground Elevation:	0	Pump Type:	S
Report URL:	https://secure.in.gov/apps/dnr/water/dnr_waterwell?refNo=427955&_from=SUMMARY&_action=Details		

Map ID:	119		
Database:	Water-Well Locations in Indiana		
Well Reference #:	181228	Aquifer Elevation (ft):	814
Bailer Water Production (gal/min):	15	Depth to Bedrock (ft):	0
Pump Water Production (gal/min):	0	Screen Length (ft):	2.5
Static Water Level:	20	Well depth (ft):	46
Owner:	M. J. GRANNAN	PLSS Survey Reserve #:	0
PLSS Reserve Name:	Not Reported	Drawdown after Bailer:	38
Hours Bailer Tested:	0	Casing Diameter:	4.5
Casing Length:	46	Casing Material:	Not Reported
Depth to Grout:	0	Grout Method:	Not Reported
Liner Diameter (in):	4	Depth of Pump Setting:	0
Pump Test Drawdown (ft):	0	Hours Tested:	0
Screen Diameter (in):	4	Date Completed:	01-OCT-63
Ground Elevation:	860	Pump Type:	Not Reported
Report URL:	https://secure.in.gov/apps/dnr/water/dnr_waterwell?refNo=181228&_from=SUMMARY&_action=Details		

INDIANA GOVERNMENT WELL RECORDS SEARCHED

PWS: Public Water Systems

Source: EPA/Office of Drinking Water

Telephone: 202-564-3750

Public Water System data from the Federal Reporting Data System. A PWS is any water system which provides water to at least 25 people for at least 60 days annually. PWSs provide water from wells, rivers and other sources.

PWS ENF: Public Water Systems Violation and Enforcement Data

Source: EPA/Office of Drinking Water

Telephone: 202-564-3750

Violation and Enforcement data for Public Water Systems from the Safe Drinking Water Information System (SDWIS) after August 1995. Prior to August 1995, the data came from the Federal Reporting Data System (FRDS).

USGS Water Wells: USGS National Water Inventory System (NWIS)

This database contains descriptive information on sites where the USGS collects or has collected data on surface water and/or groundwater. The groundwater data includes information on wells, springs, and other sources of groundwater.

State Wetlands Data: Wetland Inventory

Source: US Fish & Wildlife Service

Telephone: 703-358-2171

Public Water Supply Wells

Source: Department of Environmental Management

Telephone: 317-308-3323

Community and non-community drinking water wells.

Observation Wells Database

Source: Indiana Geological Survey

Telephone: 812-855-7636

Water Wells for Monitoring Ground Water in Indiana

Public Water Supply Wells

Source: Department of Environmental Management

Telephone: 317-308-3323

Community and non-community drinking water wells.

Water Wells Database

Source: Indiana Geological Survey

Telephone: 812-855-76

Shows data points that represent water wells contained in the Lithologic database, which is derived from the water well database of the Indiana Department of Natural Resources.

STREET AND ADDRESS INFORMATION

© 2015 TomTom North America, Inc. All rights reserved. This material is proprietary and the subject of copyright protection and other intellectual property rights owned by or licensed to Tele Atlas North America, Inc. The use of this material is subject to the terms of a license agreement. You will be held liable for any unauthorized copying or disclosure of this material.

Appendix D

Certified Sanborn Map Report

11206398

Greenfield Farms

Greenfield, IN 46140

Inquiry Number: 5911732.2

December 19, 2019

Certified Sanborn® Map Report



6 Armstrong Road, 4th floor
Shelton, CT 06484
Toll Free: 800.352.0050
www.edrnet.com

Certified Sanborn® Map Report

12/19/19

Site Name:

11206398
Greenfield Farms
Greenfield, IN 46140
EDR Inquiry # 5911732.2

Client Name:

GHD
6400 Shafer Court
Rosemont, IL 60018
Contact: Laura Grana



The Sanborn Library has been searched by EDR and maps covering the target property location as provided by GHD were identified for the years listed below. The Sanborn Library is the largest, most complete collection of fire insurance maps. The collection includes maps from Sanborn, Bromley, Perris & Browne, Hopkins, Barlow, and others. Only Environmental Data Resources Inc. (EDR) is authorized to grant rights for commercial reproduction of maps by the Sanborn Library LLC, the copyright holder for the collection. Results can be authenticated by visiting www.edrnet.com/sanborn.

The Sanborn Library is continually enhanced with newly identified map archives. This report accesses all maps in the collection as of the day this report was generated.

Certified Sanborn Results:

Certification # D0BF-4997-8984
PO # NA
Project NA

UNMAPPED PROPERTY

This report certifies that the complete holdings of the Sanborn Library, LLC collection have been searched based on client supplied target property information, and fire insurance maps covering the target property were not found.



Sanborn® Library search results

Certification #: D0BF-4997-8984

The Sanborn Library includes more than 1.2 million fire insurance maps from Sanborn, Bromley, Perris & Browne, Hopkins, Barlow and others which track historical property usage in approximately 12,000 American cities and towns. Collections searched:

- Library of Congress
- University Publications of America
- EDR Private Collection

The Sanborn Library LLC Since 1866™

Limited Permission To Make Copies

GHD (the client) is permitted to make up to FIVE photocopies of this Sanborn Map transmittal and each fire insurance map accompanying this report solely for the limited use of its customer. No one other than the client is authorized to make copies. Upon request made directly to an EDR Account Executive, the client may be permitted to make a limited number of additional photocopies. This permission is conditioned upon compliance by the client, its customer and their agents with EDR's copyright policy; a copy of which is available upon request.

Disclaimer - Copyright and Trademark Notice

This Report contains certain information obtained from a variety of public and other sources reasonably available to Environmental Data Resources, Inc. It cannot be concluded from this Report that coverage information for the target and surrounding properties does not exist from other sources. NO WARRANTY EXPRESSED OR IMPLIED, IS MADE WHATSOEVER IN CONNECTION WITH THIS REPORT. ENVIRONMENTAL DATA RESOURCES, INC. SPECIFICALLY DISCLAIMS THE MAKING OF ANY SUCH WARRANTIES, INCLUDING WITHOUT LIMITATION, MERCHANTABILITY OR FITNESS FOR A PARTICULAR USE OR PURPOSE. ALL RISK IS ASSUMED BY THE USER. IN NO EVENT SHALL ENVIRONMENTAL DATA RESOURCES, INC. BE LIABLE TO ANYONE, WHETHER ARISING OUT OF ERRORS OR OMISSIONS, NEGLIGENCE, ACCIDENT OR ANY OTHER CAUSE, FOR ANY LOSS OF DAMAGE, INCLUDING, WITHOUT LIMITATION, SPECIAL, INCIDENTAL, CONSEQUENTIAL, OR EXEMPLARY DAMAGES. ANY LIABILITY ON THE PART OF ENVIRONMENTAL DATA RESOURCES, INC. IS STRICTLY LIMITED TO A REFUND OF THE AMOUNT PAID FOR THIS REPORT. Purchaser accepts this Report "AS IS". Any analyses, estimates, ratings, environmental risk levels or risk codes provided in this Report are provided for illustrative purposes only, and are not intended to provide, nor should they be interpreted as providing any facts regarding, or prediction or forecast of, any environmental risk for any property. Only a Phase I Environmental Site Assessment performed by an environmental professional can provide information regarding the environmental risk for any property. Additionally, the information provided in this Report is not to be construed as legal advice. Copyright 2019 by Environmental Data Resources, Inc. All rights reserved. Reproduction in any media or format, in whole or in part, of any report or map of Environmental Data Resources, Inc., or its affiliates, is prohibited without prior written permission.

EDR and its logos (including Sanborn and Sanborn Map) are trademarks of Environmental Data Resources, Inc. or its affiliates. All other trademarks used herein are the property of their respective owners.

Appendix E

Historical Aerial Photographs

Date EDR Searched Historical Sources:

Aerial Photography December 18, 2019

Target Property:

Greenfield Farms

Greenfield, IN 46140

<u>Year</u>	<u>Scale</u>	<u>Details</u>	<u>Source</u>
1948	Aerial Photograph. Scale: 1"=1500'	Flight Year: 1948	USGS
1951	Aerial Photograph. Scale: 1"=1500'	Flight Year: 1951	USGS
1957	Aerial Photograph. Scale: 1"=1500'	Flight Year: 1957	USGS
1961	Aerial Photograph. Scale: 1"=1500'	Flight Year: 1961	USGS
1979	Aerial Photograph. Scale: 1"=1500'	Flight Year: 1979	USGS
1984	Aerial Photograph. Scale: 1"=1500'	Flight Year: 1984	NHAP
1992	Aerial Photograph. Scale: 1"=1500'	Flight Year: 1992	NAPP
1998	Aerial Photograph. Scale: 1"=1500'	Flight Year: 1998	USGS/DOQQ
2008	Aerial Photograph. Scale: 1"=1500'	Flight Year: 2008	USGS/NAIP
2012	Aerial Photograph. Scale: 1"=1500'	Flight Year: 2012	USGS/NAIP
2016	Aerial Photograph. Scale: 1"=1500'	Flight Year: 2016	USGS/NAIP



1948 aerial photograph -
1" = 1,500'



1951 aerial photograph -
1" = 1,500'



1957 aerial photograph -
1" = 1,500'



1961 aerial photograph -
1" = 1,500'



1979 aerial photograph -
1" = 1,500'



1984 aerial photograph -
1" = 1,500'



1992 aerial photograph -
1" = 1,500'



1998 aerial photograph -
1" = 1,500"



2008 aerial photograph -
Scale: 1"=1,500'



2012 aerial photograph -
Scale: 1" = 1,500'



2016 aerial photograph -
Scale: 1" = 1,500'

Appendix F

Historical Topographic Maps

11206398

Greenfield Farms

Greenfield, IN 46140

Inquiry Number: 5908924.1

December 17, 2019

EDR Historical Topo Map Report

with QuadMatch™



6 Armstrong Road, 4th floor
Shelton, CT 06484
Toll Free: 800.352.0050
www.edrnet.com

EDR Historical Topo Map Report

12/17/19

Site Name:

11206398
Greenfield Farms
Greenfield, IN 46140
EDR Inquiry # 5908924.1

Client Name:

GHD
6400 Shafer Court
Rosemont, IL 60018
Contact: Laura Grana



EDR Topographic Map Library has been searched by EDR and maps covering the target property location as provided by GHD were identified for the years listed below. EDR's Historical Topo Map Report is designed to assist professionals in evaluating potential liability on a target property resulting from past activities. EDR's Historical Topo Map Report includes a search of a collection of public and private color historical topographic maps, dating back to the late 1800s.

Search Results:

P.O.# NA
Project: NA

Coordinates:

Latitude: 39.769482 39° 46' 10" North
Longitude: -85.7984 -85° 47' 54" West
UTM Zone: Zone 16 North
UTM X Meters: 602913.67
UTM Y Meters: 4402862.87
Elevation: 873.41' above sea level

Maps Provided:

2013
1983
1981
1962
1952

Disclaimer - Copyright and Trademark Notice

This Report contains certain information obtained from a variety of public and other sources reasonably available to Environmental Data Resources, Inc. It cannot be concluded from this Report that coverage information for the target and surrounding properties does not exist from other sources. NO WARRANTY EXPRESSED OR IMPLIED, IS MADE WHATSOEVER IN CONNECTION WITH THIS REPORT. ENVIRONMENTAL DATA RESOURCES, INC. SPECIFICALLY DISCLAIMS THE MAKING OF ANY SUCH WARRANTIES, INCLUDING WITHOUT LIMITATION, MERCHANTABILITY OR FITNESS FOR A PARTICULAR USE OR PURPOSE. ALL RISK IS ASSUMED BY THE USER. IN NO EVENT SHALL ENVIRONMENTAL DATA RESOURCES, INC. BE LIABLE TO ANYONE, WHETHER ARISING OUT OF ERRORS OR OMISSIONS, NEGLIGENCE, ACCIDENT OR ANY OTHER CAUSE, FOR ANY LOSS OF DAMAGE, INCLUDING, WITHOUT LIMITATION, SPECIAL, INCIDENTAL, CONSEQUENTIAL, OR EXEMPLARY DAMAGES. ANY LIABILITY ON THE PART OF ENVIRONMENTAL DATA RESOURCES, INC. IS STRICTLY LIMITED TO A REFUND OF THE AMOUNT PAID FOR THIS REPORT. Purchaser accepts this Report "AS IS". Any analyses, estimates, ratings, environmental risk levels or risk codes provided in this Report are provided for illustrative purposes only, and are not intended to provide, nor should they be interpreted as providing any facts regarding, or prediction or forecast of, any environmental risk for any property. Only a Phase I Environmental Site Assessment performed by an environmental professional can provide information regarding the environmental risk for any property. Additionally, the information provided in this Report is not to be construed as legal advice.

Copyright 2019 by Environmental Data Resources, Inc. All rights reserved. Reproduction in any media or format, in whole or in part, of any report or map of Environmental Data Resources, Inc., or its affiliates, is prohibited without prior written permission.

EDR and its logos (including Sanborn and Sanborn Map) are trademarks of Environmental Data Resources, Inc. or its affiliates. All other trademarks used herein are the property of their respective owners.

Topo Sheet Key

This EDR Topo Map Report is based upon the following USGS topographic map sheets.

2013 Source Sheets

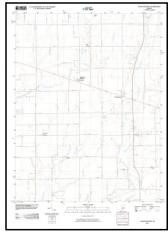

Fountaintown
2013
7.5-minute, 24000

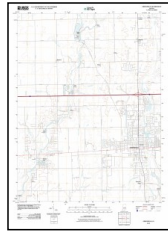

Greenfield
2013
7.5-minute, 24000

1983 Source Sheets

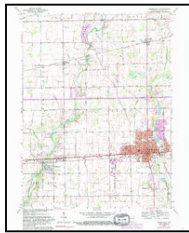

Greenfield
1983
7.5-minute, 24000
Aerial Photo Revised 1979

1981 Source Sheets

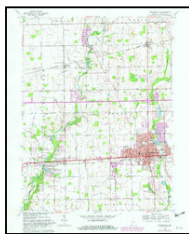

Greenfield
1981
7.5-minute, 24000
Aerial Photo Revised 1979

1962 Source Sheets

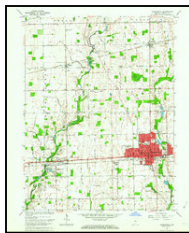

Greenfield
1962
7.5-minute, 24000
Aerial Photo Revised 1949

Topo Sheet Key

This EDR Topo Map Report is based upon the following USGS topographic map sheets.

1952 Source Sheets



Fountaintown
1952
7.5-minute, 24000
Aerial Photo Revised 1949



Greenfield
1952
7.5-minute, 24000
Aerial Photo Revised 1949

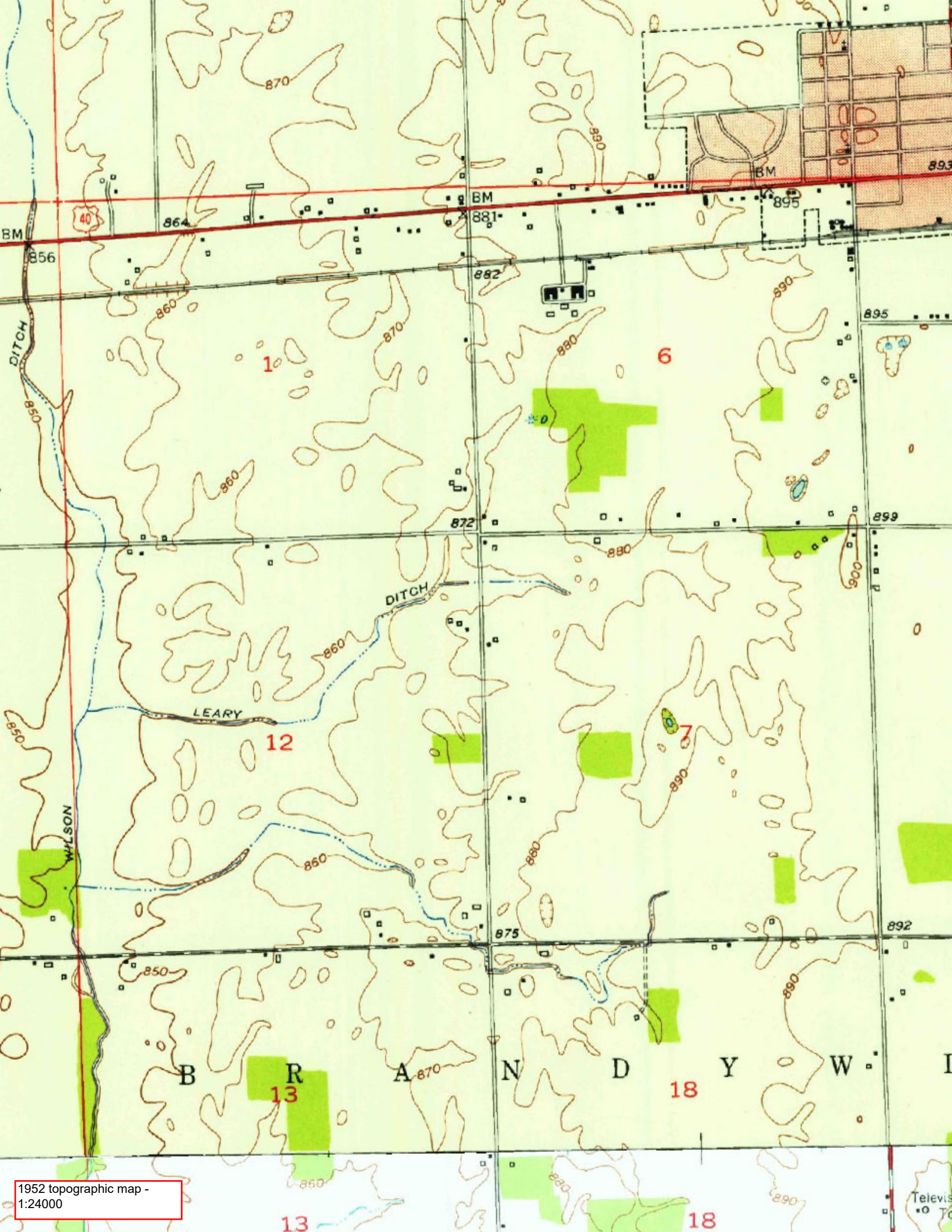

1952 topographic map -
1:24000

Televis
•••

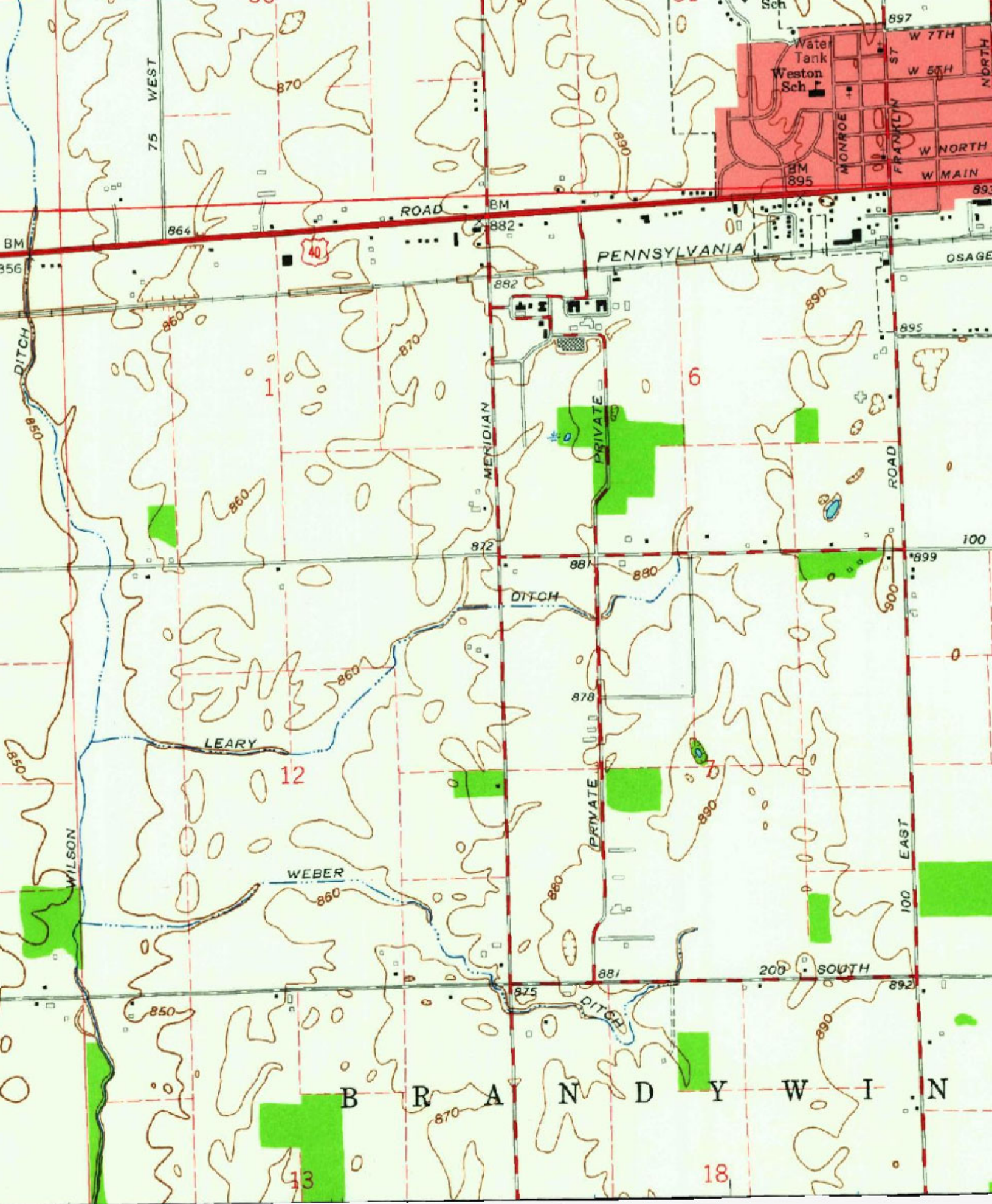

1962 topographic map - 1:24000

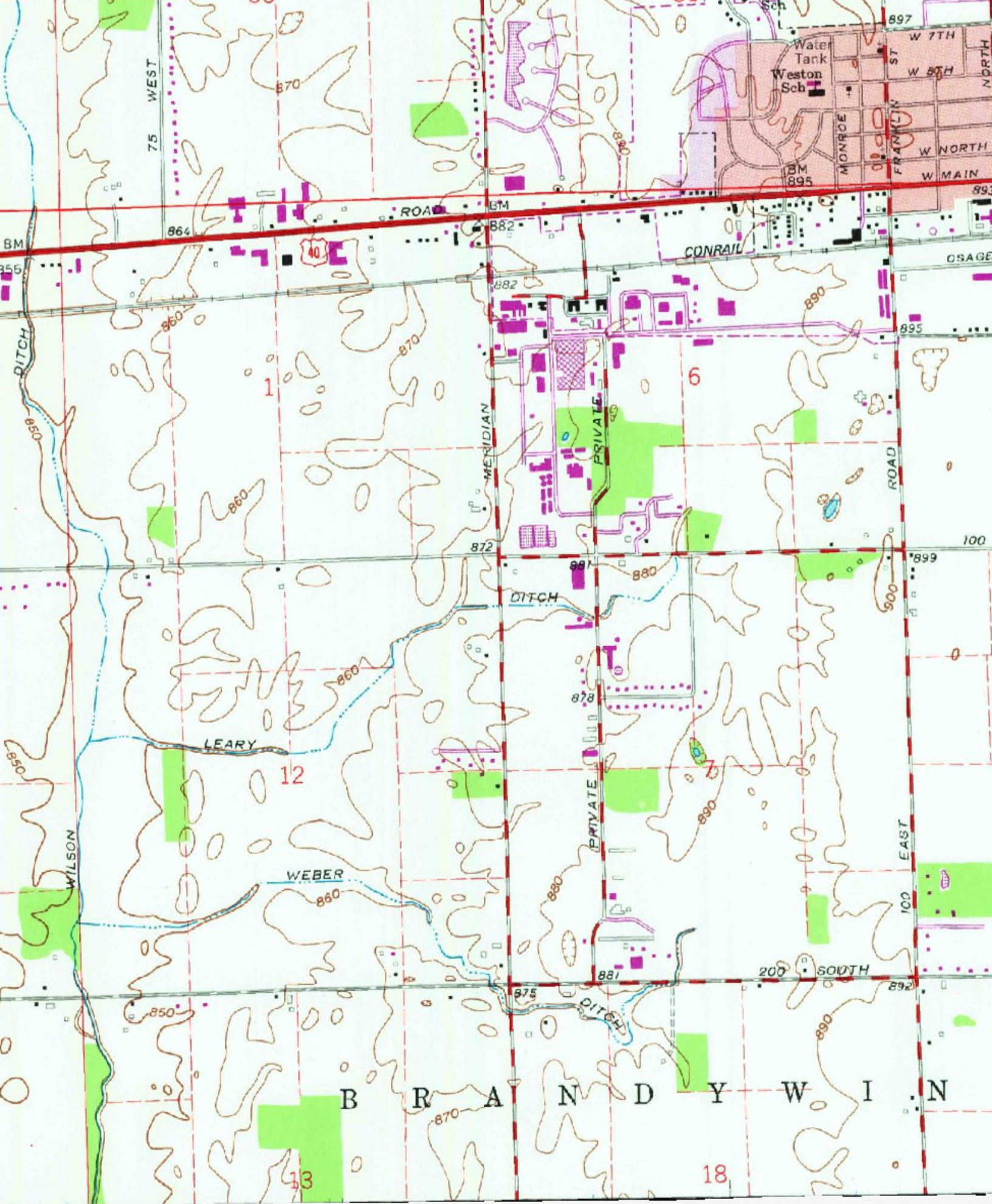

1981 topographic map -
1:24000

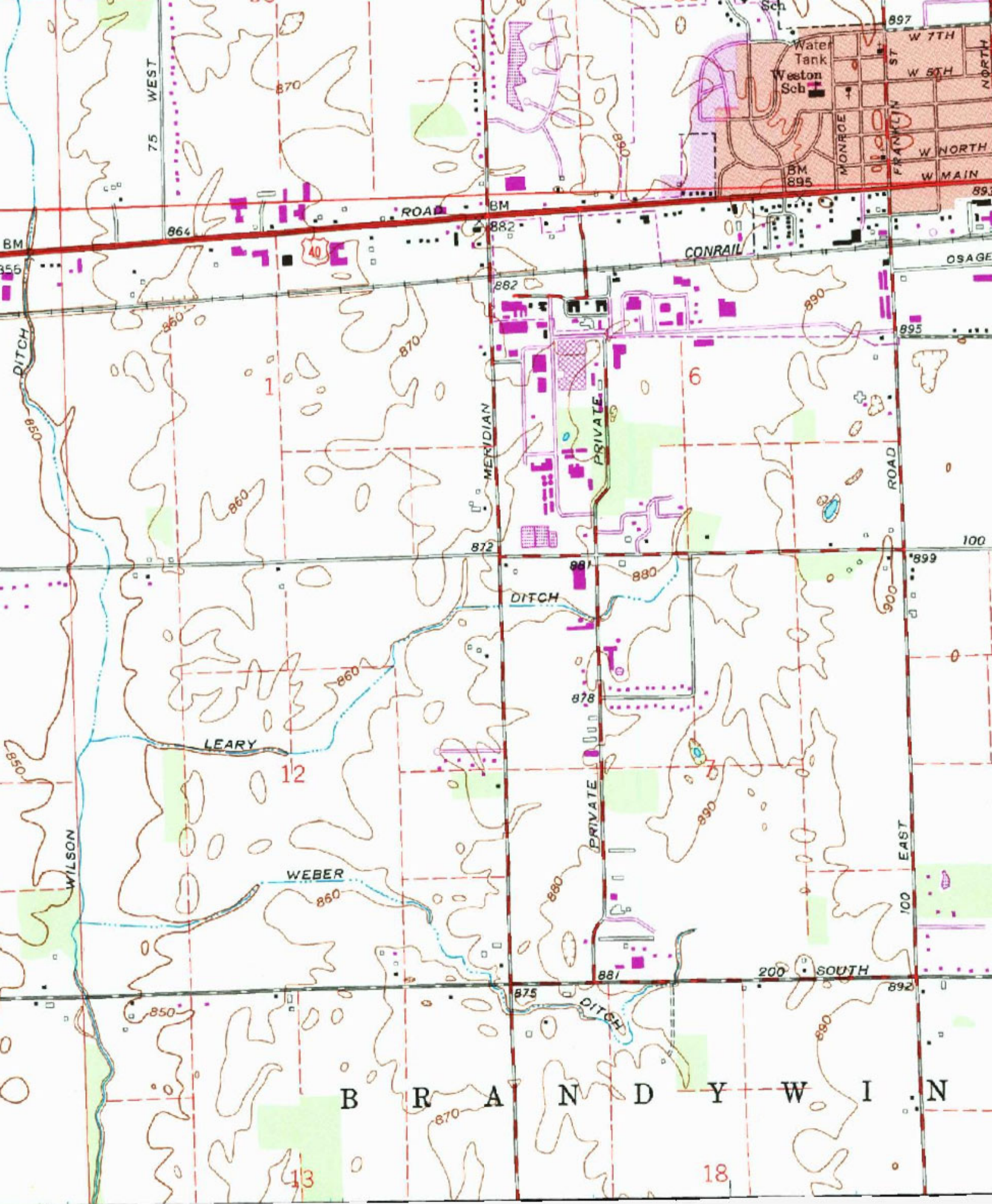

1983 topographic map - 1:24000

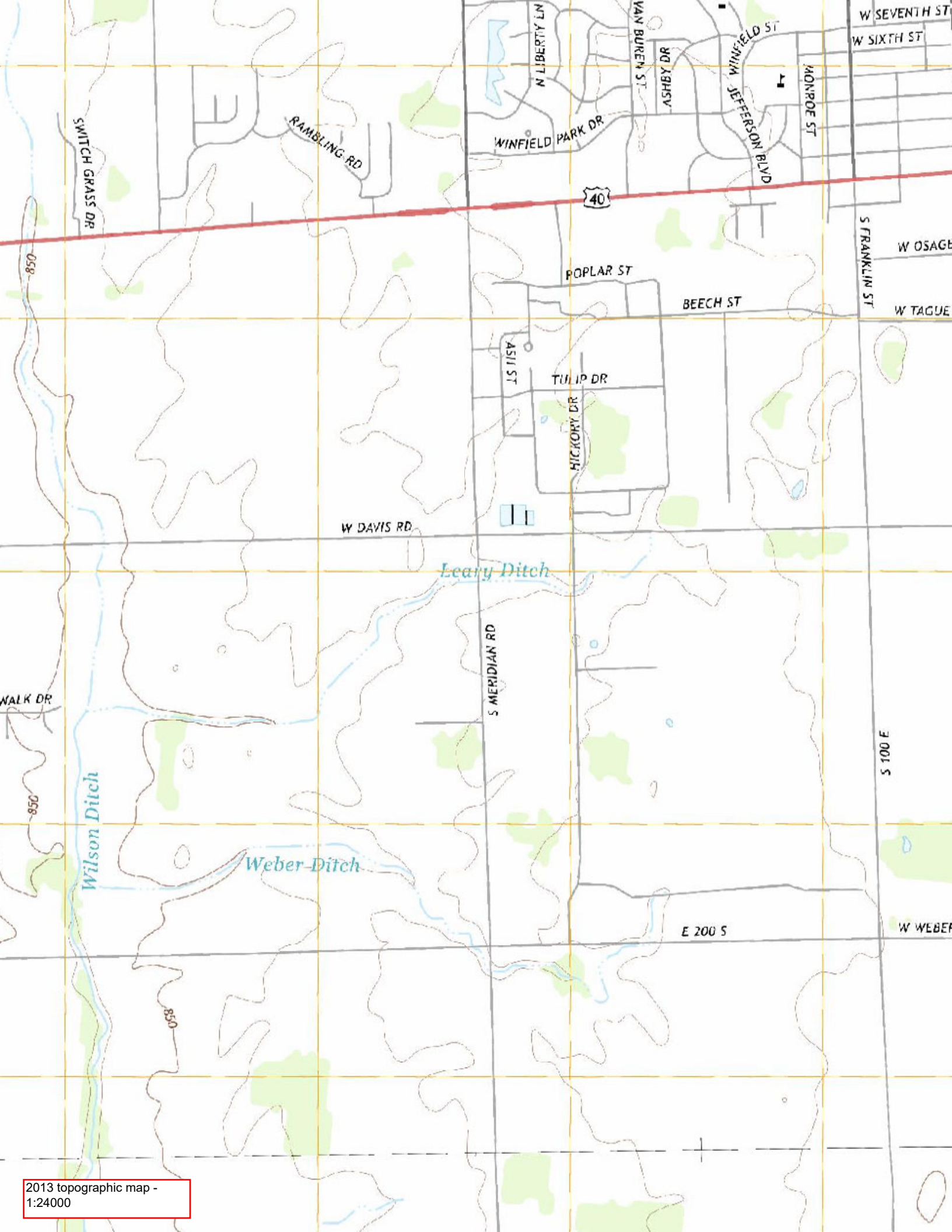

2013 topographic map -
1:24000

Appendix G

User Questionnaire



Date

Reference No. _____

Phase I ESA User Questionnaire

Description of Site/Address: Elanco - West and South Farm
Greenfield, IN

Introduction

As described in ASTM E1527-13, in order to qualify for one of the Landowner Liability Protections (LLPs) offered by the Small Business Liability Relief and Brownfields Revitalization Act of 2001 (the "Brownfields Amendments"), the user must conduct the following inquiries required by 40 CFR 312. The user should provide the following information to the environmental professional. Failure to conduct these inquiries could result in a determination that "all appropriate inquiries" is not complete.

1. Did a search of recorded land title records (or judicial records where appropriate) identify any environmental liens filed or recorded against the property under federal, tribal, state, or local law? N/A - don't know

2. Did a search of recorded land title records (or judicial records where appropriate) identify any activity and use limitations (AULs), such as engineering controls, land use restrictions, or institutional controls that are in place at the property and/or have been filed or recorded against the property under federal, tribal, state, or local law?
N/A - don't know



3. Do you have any specialized knowledge or experience related to the property or nearby properties? For example, are you involved in the same line of business as the current or former occupants of the property or an adjoining property so that you would have specialized knowledge of the chemicals and processes used by this type of business?

no chemicals except household

4. Does the purchase price being paid for this property reasonably reflect the fair market value of the property? If you conclude that there is a difference, have you considered whether the lower purchase price is because contamination is known or believed to be present at the property?

N/A - no knowledge

5. Are you aware of commonly known or reasonably ascertainable information about the property that would help the environmental professional to identify conditions indicative of releases or threatened releases? For example,

- a) Do you know the past uses of the property? yes
- b) Do you know of specific chemicals that are present or once were present at the property? N/A
- c) Do you know of spills or other chemical releases that have taken place at the property? no
- d) Do you know of any environmental cleanups that have taken place at the property?

manure slurry pits
cleaned out
IDEM closed



6. Based on your knowledge and experience related to the property are there any obvious indicators that point to the presence or likely presence of releases at the property?
no

Preparer represents that, to the best of the Preparer's knowledge, the above statements and facts are true and correct; and, to the best of the Preparer's actual knowledge, no material facts have been suppressed or misstated.

Anne R. Heighway
Preparer's Signature

12/20/2019
Date

This ASTM-E1527-13 All Appropriate Inquiry Questionnaire was completed by:

Name: Anne Heighway
Title: HSE Assoc. Consultant
Firm: Elanco
Address: 2500 Innovation Way
Phone Number: 317 276 2445
Email Address: heighway_anne_R@elanco.com



about GHD

GHD is one of the world's leading professional services companies operating in the global markets of water, energy and resources, environment, property and buildings, and transportation. We provide engineering, environmental, and construction services to private and public sector clients.

Katie Waskom

Kaite.Waskom@ghd.com
317.291.7007

Charles D. "Chuck" Kizina

Chuck.Kizina@ghd.com
678.280.2132

www.ghd.com