

Located in Franklin, Williamson, Hamilton,
and Saline Counties, Illinois

OWNERS WILL
ENTERTAIN
NON-CONTINGENT
OFFERS ON PORTFOLIO,
BY COUNTY, UNTIL
SEPTEMBER 17.

4,810[±]
acres

offered in 85 Tracts
from 2[±] to 617[±] Acres

- Productive Tillable Acres
- Wooded Recreational Land
- Prime Hunting and Wildlife

southern
Illinois Land
AUCTION

Wednesday, October 17
10:00 AM

INFORMATION
BOOKLET

10000 Drive, Marion, IL

 **SCHRADER**
Real Estate and Auction Company, Inc.

 ONLINE BIDDING AVAILABLE

800-451-2709
SchradlerAuction.com



DISCLAIMER:

This information booklet includes information obtained or derived from third-party sources. Although believed to be accurate and from reliable sources, such information is subject to verification and is not intended as a substitute for a prospective buyer's independent review and investigation of the property. Prospective buyers are responsible for completing their own due diligence.

THIS PROPERTY IS OFFERED "AS IS, WHERE IS". NO WARRANTY OR REPRESENTATION, STATED OR IMPLIED, IS MADE CONCERNING THE PROPERTY. Without limiting the foregoing, Owner and Auction Company and their respective agents and representatives, assume no liability for (and disclaim any and all promises, representations and warranties with respect to) the information and reports contained herein.

OWNERS: New River Royalty

Auction Company: Schrader Real Estate and Auction Company, Inc.



SCHRADER REAL ESTATE & AUCTION CO., INC.

950 N. Liberty Dr., Columbia City, IN 46725

260-244-7606 or 800-451-2709

SchraderAuction.com

BOOKLET INDEX

- **BIDDER PRE-REGISTRATION**
- **ONLINE BIDDING REGISTRATION FORM**
- **LOCATION MAP**
- **AERIAL TRACT MAPS**
- **TRAIL MAPS**
- **SOIL MAPS**
- **FSA MAP**
- **COUNTY TAX PARCEL INFORMATION**
- **RESIDENTIAL DISCLOSURE, LEAD-BASED PAINT DISCLOSURE AND RADON DISCLOSURE (TRACT 20 & TRACT 57)**



REGISTRATION FORMS

BIDDER PRE-REGISTRATION FORM

WEDNESDAY, OCTOBER 17, 2018

**4810 ACRES – FRANKLIN, WILLIAMSON, HAMILTON
AND SALINE COUNTIES, ILLINOIS**

For pre-registration, this form must be received at Schrader Real Estate and Auction Company, Inc.,
P.O. Box 508, Columbia City, IN, 46725,
Fax # 260-244-4431, no later than Wednesday, October 10, 2018.
Otherwise, registration available onsite prior to the auction.

BIDDER INFORMATION

(FOR OFFICE USE ONLY)

Name _____

Bidder # _____

Address _____

City/State/Zip _____

Telephone: (Res) _____ (Office) _____

My Interest is in Tract or Tracts # _____

BANKING INFORMATION

Check to be drawn on: (Bank Name) _____

City, State, Zip: _____

Contact: _____ Phone No: _____

HOW DID YOU HEAR ABOUT THIS AUCTION?

Brochure Newspaper Signs Internet Radio TV Friend

Other _____

WOULD YOU LIKE TO BE NOTIFIED OF FUTURE AUCTIONS?

Regular Mail E-Mail E-Mail address: _____

Tillable Pasture Ranch Timber Recreational Building Sites

What states are you interested in? _____

Note: If you will be bidding for a partnership, corporation or other entity, you must bring documentation with you to the auction which authorizes you to bid and sign a Purchase Agreement on behalf of that entity.

I hereby agree to comply with terms of this sale including, but not limited to, paying all applicable buyer's premiums, and signing and performing in accordance with the contract if I am the successful bidder. Schrader Real Estate and Auction Company, Inc. represents the Seller in this transaction.

**Online Auction Bidder Registration
4810± Acres • Franklin, Williamson,
Hamilton & Saline Counties, Illinois
Wednesday, October 17, 2018**

This form and deposit are only required if you cannot attend the auction and wish to bid remotely through our online bidding system.

This registration form is for the auction listed above only. The person signing this form is personally responsible for any bids placed on the auction site, whether bidding on behalf of their personal account or on behalf of a corporation or other third party. If you are bidding on behalf of a third party, you are responsible for obtaining the necessary documentation authorizing you to bid on behalf of the third party. Schrader Real Estate and Auction Co., Inc. will look to the herein registered bidder for performance on any bid placed on this auction if you are the successful high bidder.

As the registered bidder, I hereby agree to the following statements:

1. My name and physical address is as follows:

My phone number is: _____

2. I have received the Real Estate Bidder's Package for the auction being held on Wednesday, October 17, 2018 at 10:00 AM.
3. I have read the information contained in the Real Estate Bidder's Package as mailed to me or by reading the documents on the website (www.schraderauction.com) and understand what I have read.
4. I hereby agree to comply with all terms of this sale, including paying all applicable buyer's premiums, and signing and performing in accordance with the Real Estate Purchase Agreement if I am the successful bidder.
5. I understand that Schrader Real Estate and Auction Co., Inc. represent the Seller in this transaction.
6. I am placing a deposit with Schrader Real Estate and Auction Co., Inc. Escrow in the amount of \$_____. I understand that the maximum bid or combination of bids I place may not exceed an amount equal to ten times the amount of my deposit. My deposit is being conveyed herewith in the form of a cashier's check payable to Schrader Real Estate and Auction, Co., Inc. Escrow or via wire transfer to the escrow account of Schrader Real Estate and Auction, Co., Inc. per the instructions below. I understand that my deposit money will be returned in full via wire transfer on the next business day if I am not the successful high bidder on any tract or combination of tracts.

Schrader Real Estate & Auction Company, Inc.
950 North Liberty Drive / P.O. Box 508, Columbia City, IN 46725
Phone 260-244-7606; Fax 260-244-4431

For wire instructions please call 1-800-451-2709.

- 7. My bank routing number is _____ and bank account number is _____. (This for return of your deposit money). My bank name, address and phone number is:

- 8. **TECHNOLOGY DISCLAIMER:** Schrader Real Estate and Auction Co., Inc., its affiliates, partners and vendors, make no warranty or guarantee that the online bidding system will function as designed on the day of sale. Technical problems can and sometimes do occur. If a technical problem occurs and you are not able to place your bid during the live auction, Schrader Real Estate and Auction Co., Inc., its affiliates, partners and vendors will not be held liable or responsible for any claim of loss, whether actual or potential, as a result of the technical failure. I acknowledge that I am accepting this offer to place bids during a live outcry auction over the Internet *in lieu of actually attending the auction* as a personal convenience to me.

- 9. This document and your deposit money must be received in the office of Schrader Real Estate & Auction Co., Inc. by **4:00 PM, Wednesday, October 10, 2018**. Send your deposit and return this form via fax to: **260-244-4431**.

I understand and agree to the above statements.

Registered Bidder's signature

Date

Printed Name

This document must be completed in full.

Upon receipt of this completed form and your deposit money, you will be sent a bidder number and password via e-mail. Please confirm your e-mail address below:

E-mail address of registered bidder: _____

Thank you for your cooperation. We hope your online bidding experience is satisfying and convenient. If you have any comments or suggestions, please send them to: kevin@schraderauction.com or call Kevin Jordan at 260-229-1904.

MAPS

Location Map

Tract Maps

Trail Maps

LOCATION MAP

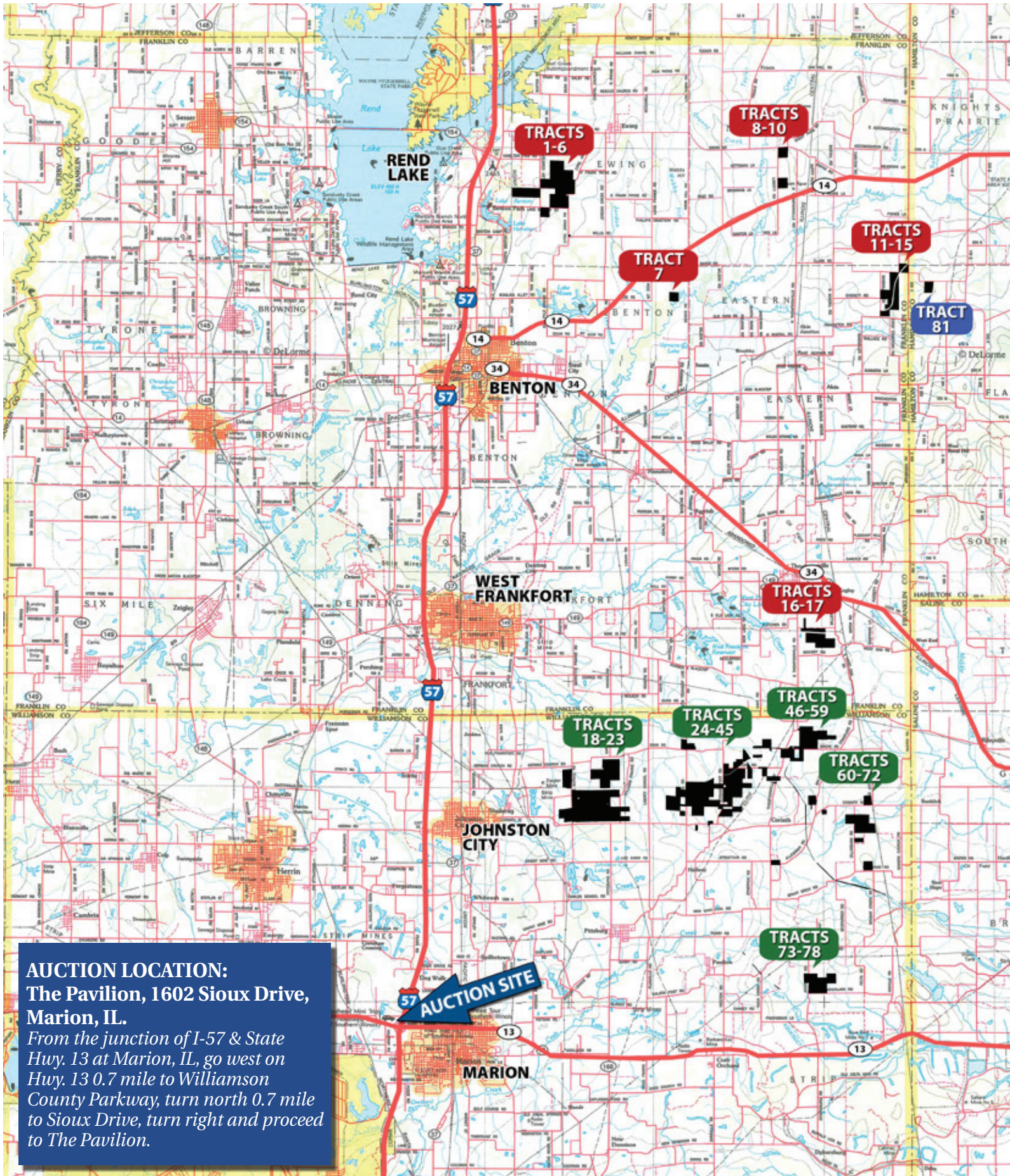

AUCTION LOCATION:

The Pavilion, 1602 Sioux Drive,
Marion, IL.

From the junction of I-57 & State
Hwy. 13 at Marion, IL, go west on
Hwy. 13 0.7 mile to Williamson
County Parkway, turn north 0.7 mile
to Sioux Drive, turn right and proceed
to The Pavilion.

PORTFOLIO OVERVIEW

COUNTY	ACRES	TILLABLE
Franklin	1,158±	839±
Williamson	3,165±	1,280±
Hamilton	148±	100±
Saline	339±	284±
Total Tillable		2,503±

OWNERS WILL ENTERTAIN NON-CONTINGENT OFFERS ON PORTFOLIO, BY COUNTY, UNTIL SEPTEMBER 17.

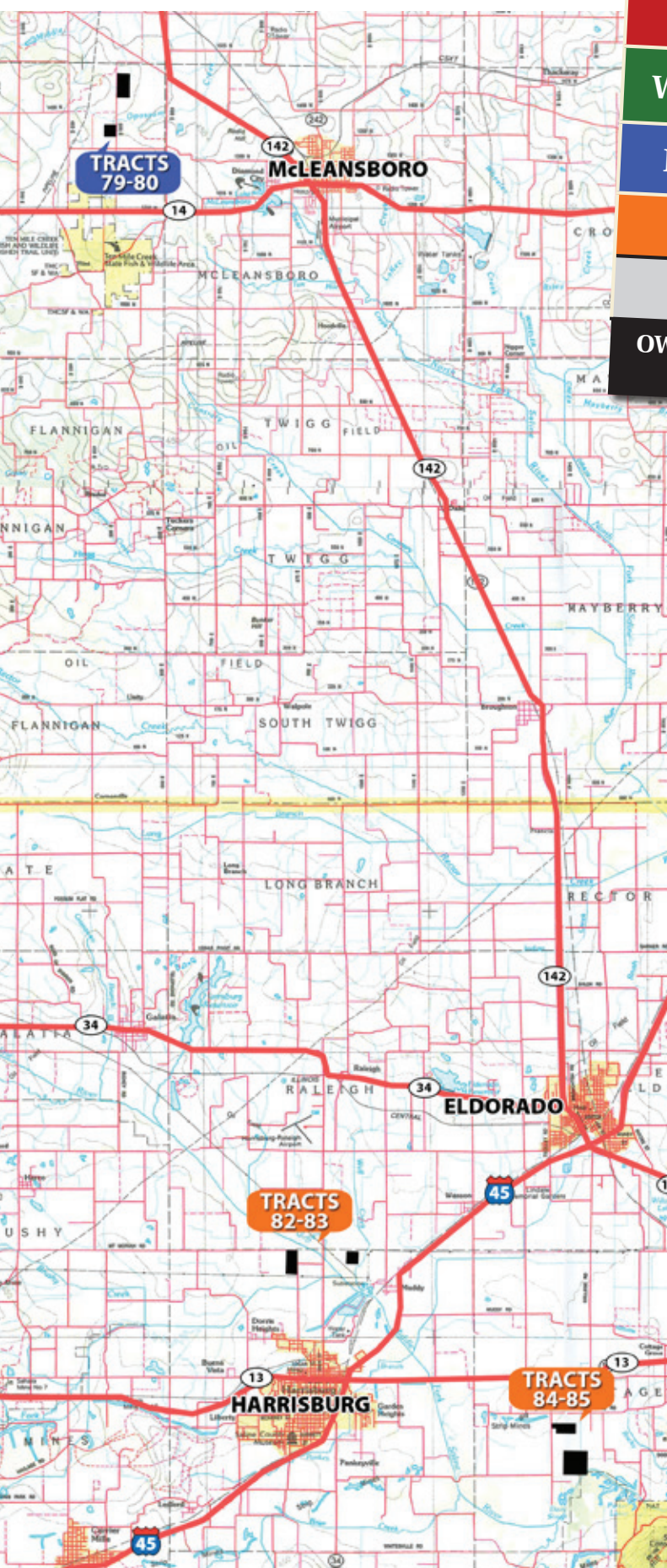

FRANKLIN COUNTY

- Tracts 1-6:** From the jct of IL Hwy. 37 and Hwy. 34 in downtown Benton IL take Hwy. 37 north approx 4.4 miles to Lake Benton Rd, turn east 2.5 miles to tracts 1-6.
- Tract 7:** From the NE side of Benton IL take IL Hwy. 14 (Bailey Ln) east 4.5 miles to Mt Zion Rd turn south 7/10 miles to an easement access point turn east 1/2 mile to the NW corner of Tract 7 (Note: access per NRR comments).
- Tracts 8-10:** From the NE side of Benton IL take IL Hwy. 14 east approx 8.5 miles to Liberty Rd turn north 1 mile to tracts 8-9, or turn north 3/10 mile to tract 10.
- Tracts 11-15:** From the NE side of Benton IL take IL Hwy. 14 east approx 9 miles to Thompsonville RD turn south 1.9 miles to Clark Rd, turn East 2.9 miles to tract 11-15.
- Tracts 16-17:** From Benton IL take IL Hwy. 34 SE 10 miles to Thompsonville IL, turn south on Main St (County Hwy. 10) and travel 1.5 miles to tracts 16-17.

WILLIAMSON COUNTY

- Tracts 18-72:** From I-57 exit 59 at Johnston City IL travel east on Broadway St (Corinth Rd) and then as below:
- Tracts 18-23:** Travel 4.2 miles to Harris School Rd turn north 2/10 to the property.
- Tracts 24-45:** Travel 7.2 miles to Dwina Rd turn north 1/2 mile or continue 1 mile to Jordans Fort Rd turn north 1/2 mile to the property.
- Tracts 46-59:** Travel 12 miles through Corinth (watch for auction signs) to Dillingham Rd, turn south to tract 68-72.
- Tracts 60-72:** Travel 12 miles on Corinth Rd through Corinth watch for signs to tracts 64-66. Continue approx 1 1/2 mile to tract 67.
- Tracts 68-72:** Travel approximately 13 miles on Corinth Rd to Dillingham Rd turn south watch for signs and refer to the brochure mapping.
- Tracts 73-78:** From the jct of IL Hwy. 37 & Hwy. 13 at Marion IL, take Hwy. 13 east 10 miles to Angelville Rd turn north 1.8 miles to tract 74-78.

HAMILTON COUNTY

- Tract 79:** From the westside of McLeansboro IL take IL Hwy. 142 NW approx 4 miles to Co Rd 1500 N turn south and proceed 1 mile to tract 79.
- Tract 80:** From the westside of McLeansboro IL take IL Hwy. 142 NW approx 3.3 miles to Co Rd 600 E turn south 1.5 miles to Co Rd 1325 N turn west 3/10 mile to Co Rd 500 E turn N 3/10 to tract 80.
- Tract 81:** Refer to directions for tracts 11-15. Tract 81 is located 1 mile east of tracts 11-15 along Co Rd 850 N (watch for signs).

SALINE COUNTY

- Tracts 82-83:** From the jct of IL Hwy. 13 and Hwy. 34 at the northside of Harrisburg IL take Hwy. 34 north 2 miles to Mt Moriah Rd, turn west 1/2 mile to the property.
- Tract 84-85:** From the jct of IL Hwy. 45 and Hwy. 13 on the northeast side of Harrisburg IL take Hwy. 13 east 3.5 miles to Lindale Rd turn south 3/4 mile to Big Ridge Rd turn east 1/2 mile to Ingram Rd, turn south 3/10 mile to the property.

AERIAL MAPS

FRANKLIN COUNTY

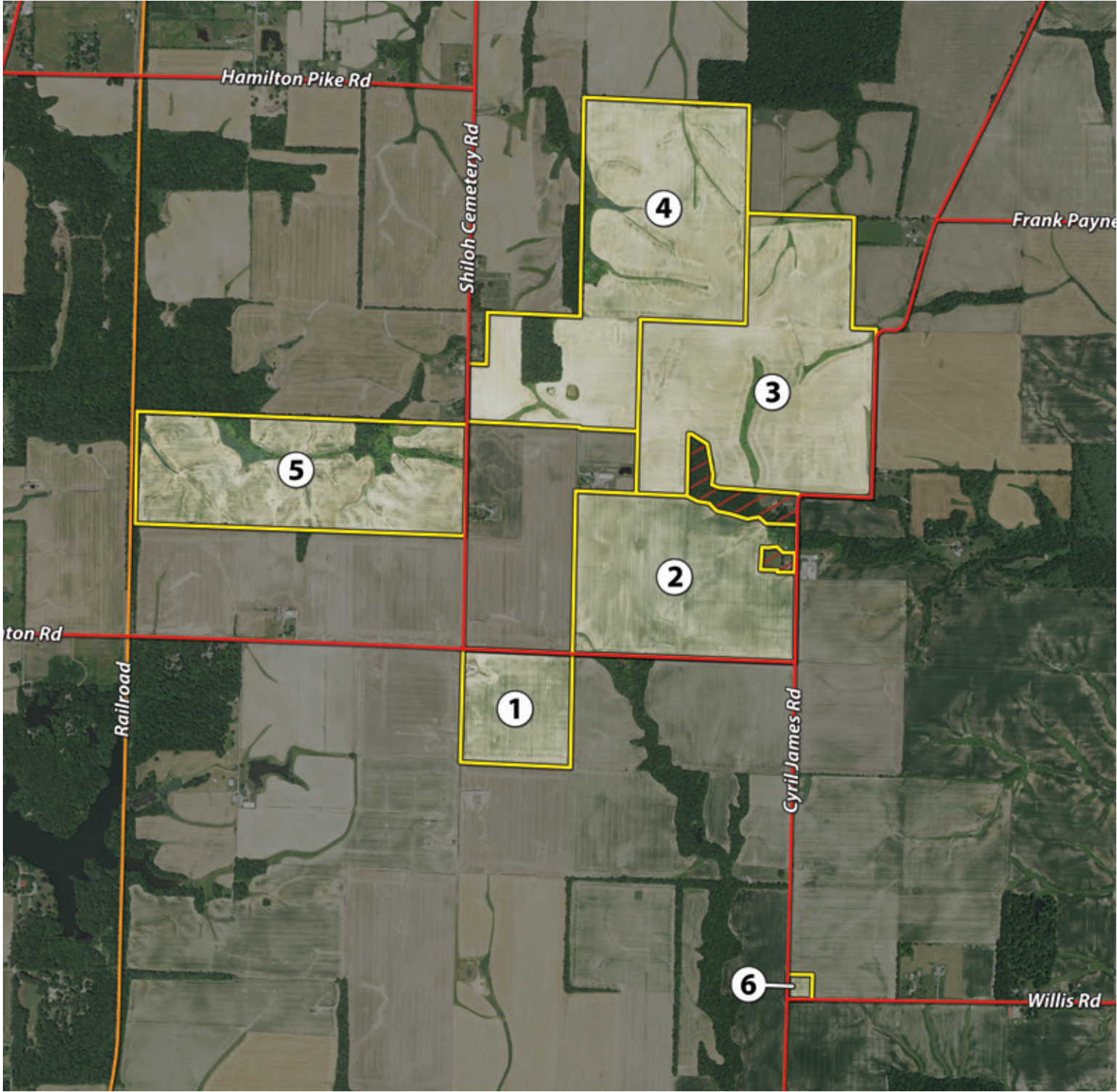

AERIAL MAPS

FRANKLIN COUNTY

UPDATED

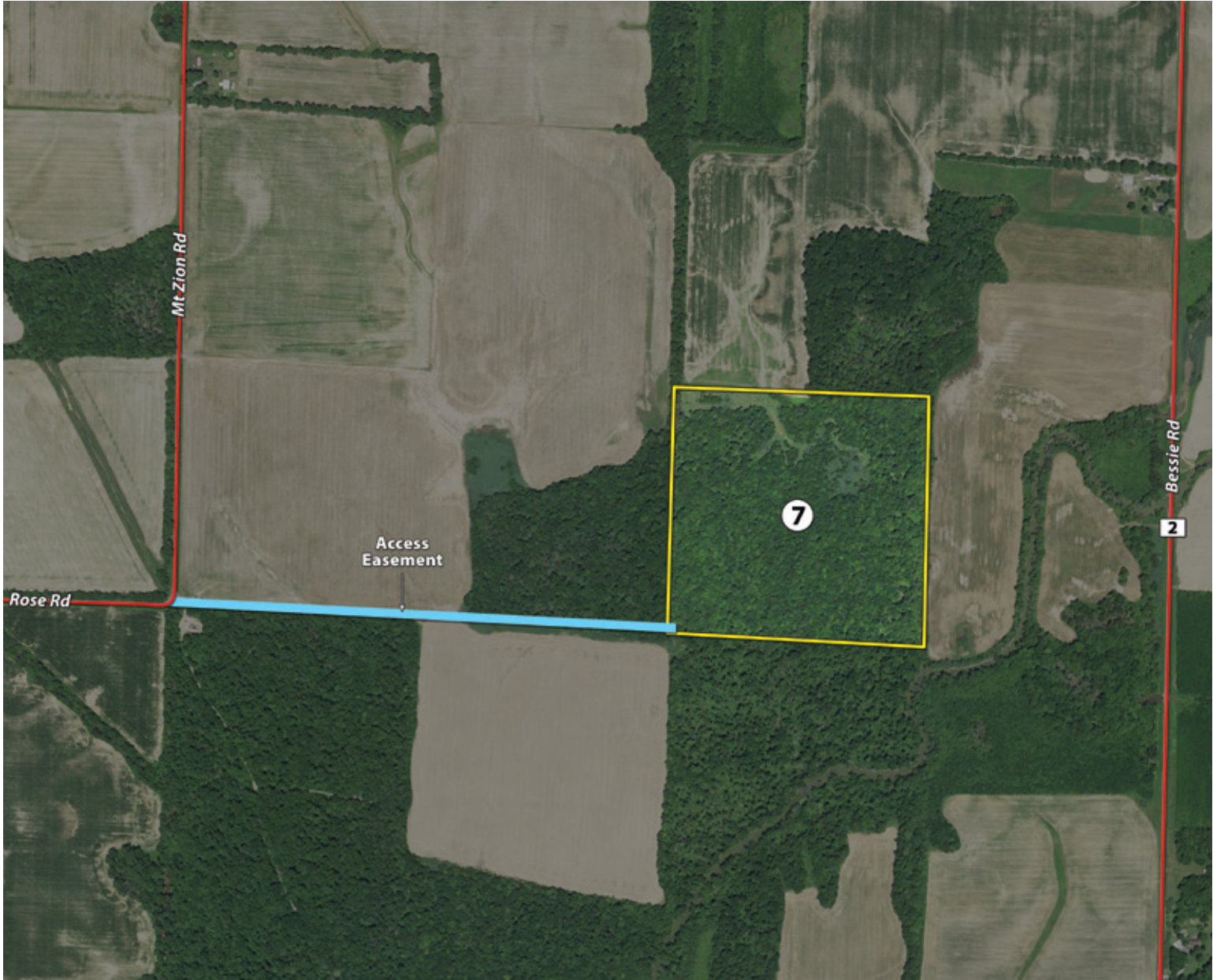

AERIAL MAPS

FRANKLIN COUNTY



AERIAL MAPS

FRANKLIN COUNTY

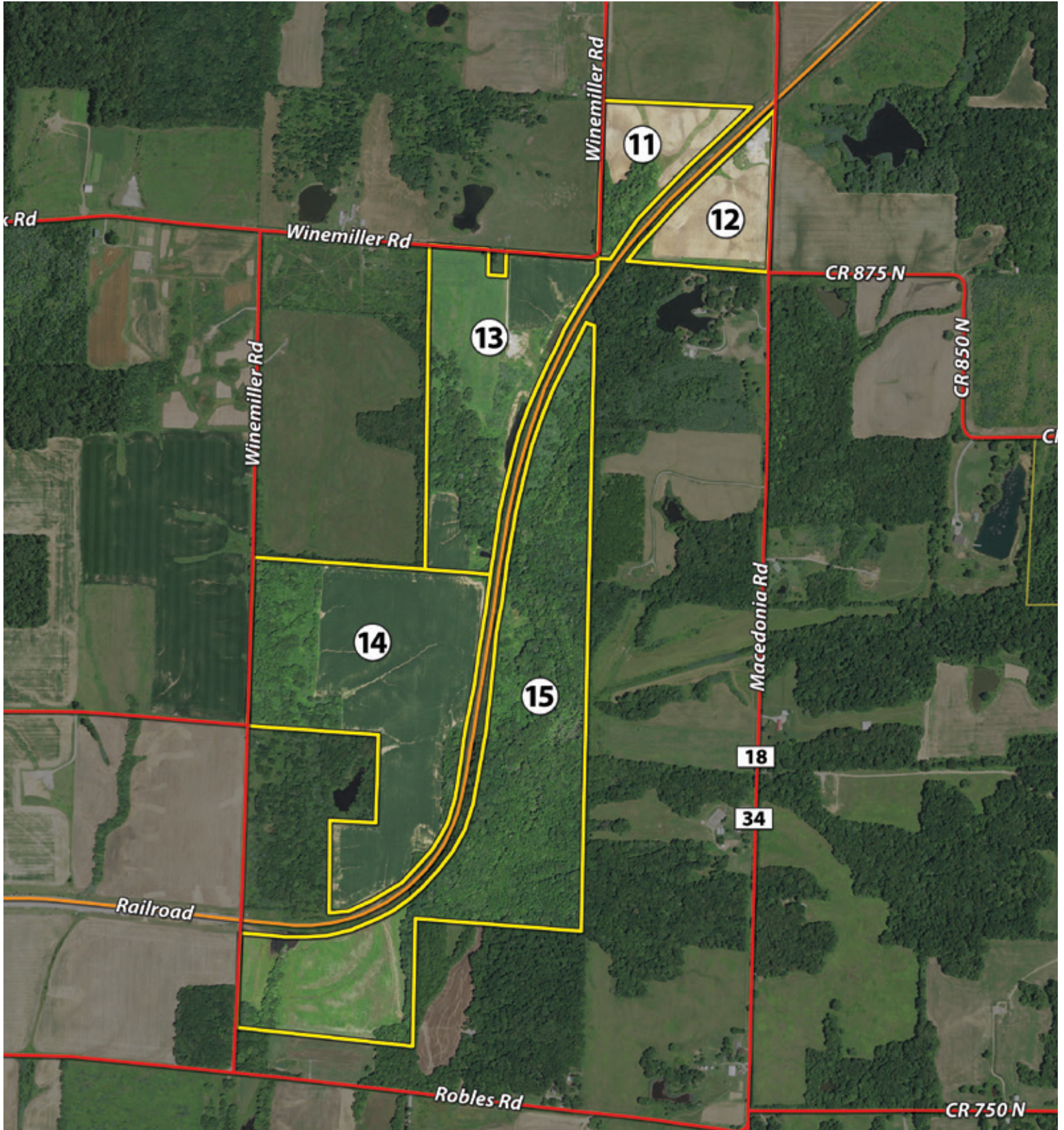

AERIAL MAPS

FRANKLIN COUNTY

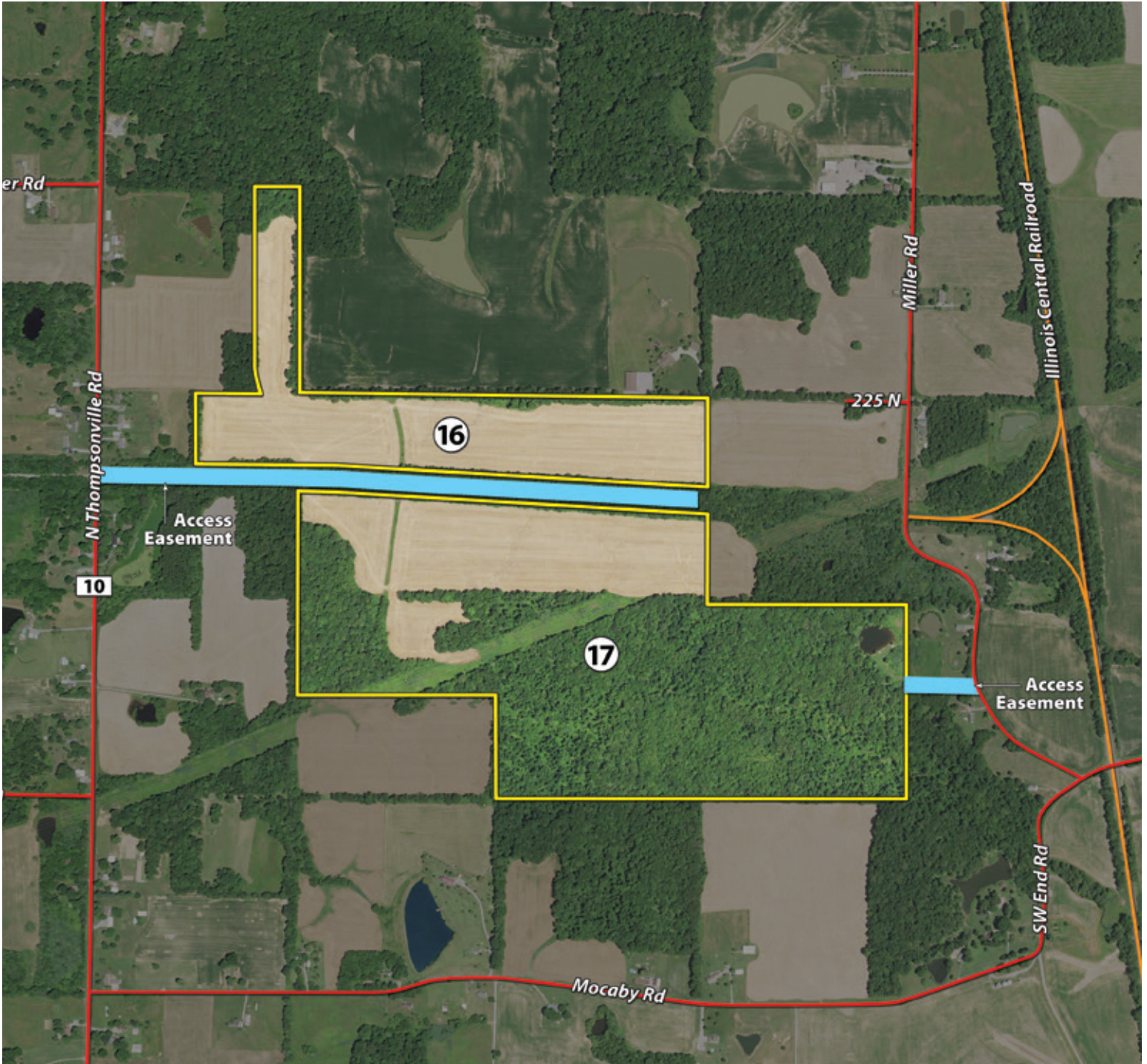

AERIAL MAPS

WILLIAMSON COUNTY

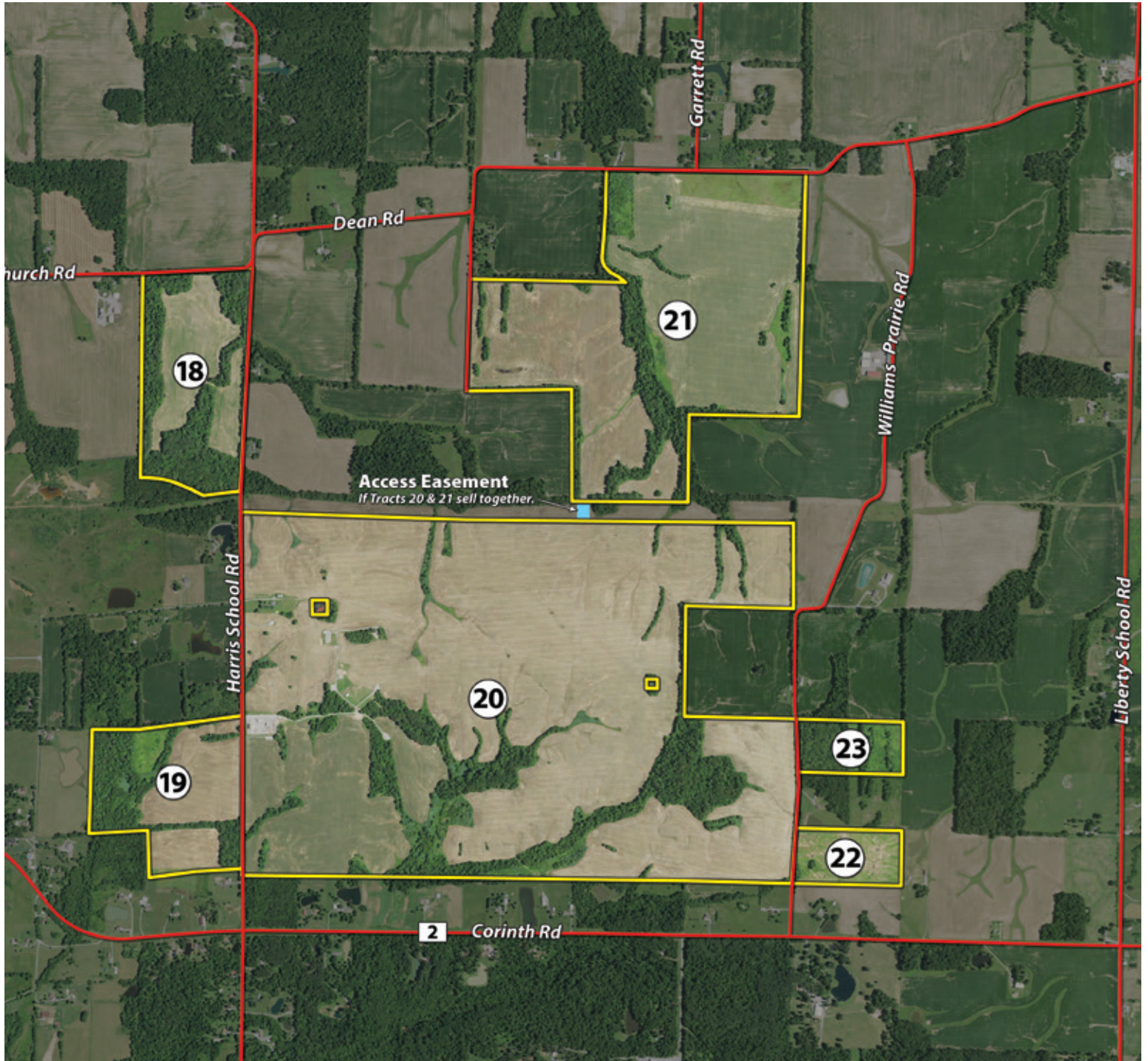

AERIAL MAPS

WILLIAMSON COUNTY

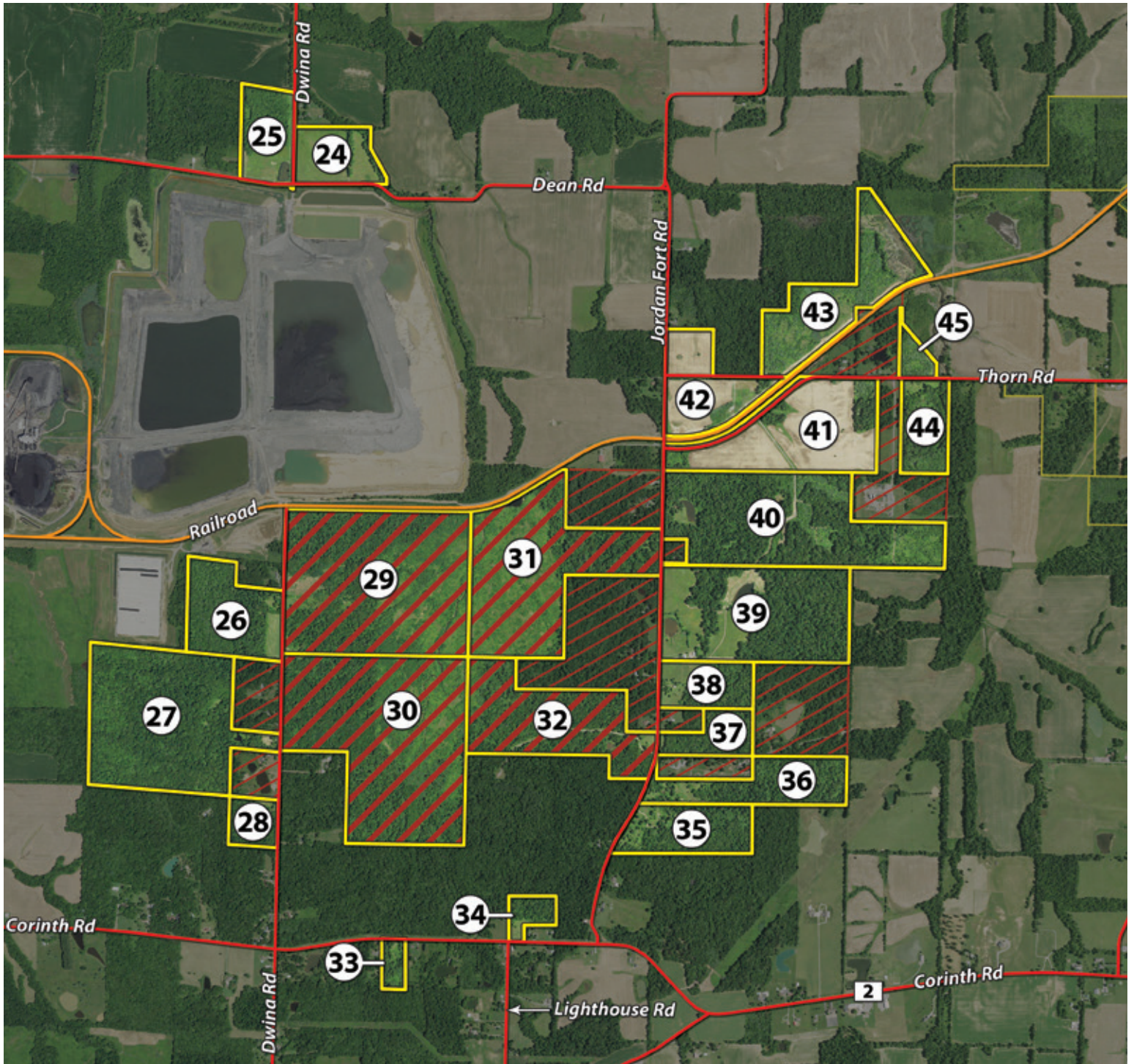

AERIAL MAPS

WILLIAMSON COUNTY

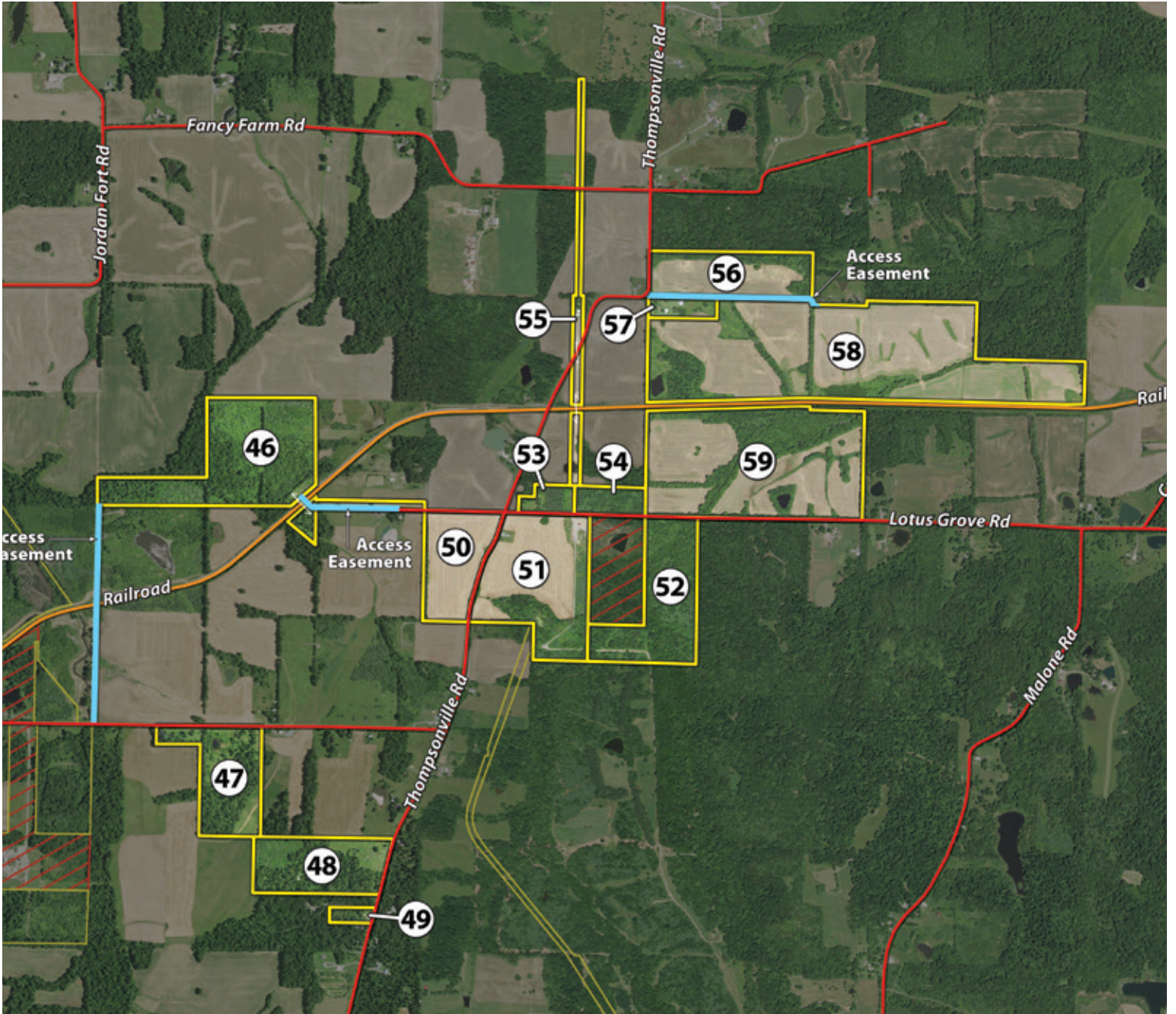

AERIAL MAPS

WILLIAMSON COUNTY

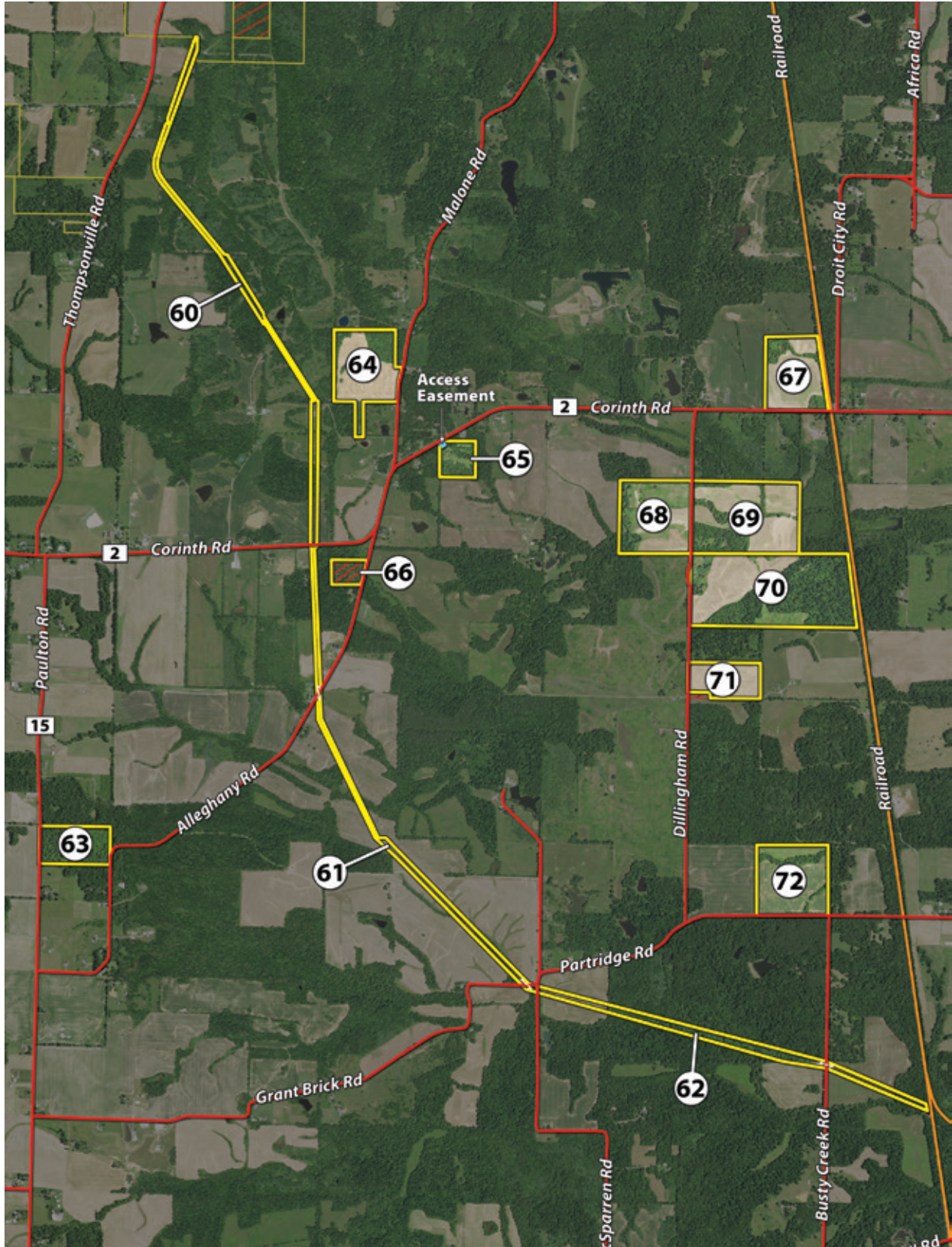

AERIAL MAPS

WILLIAMSON COUNTY

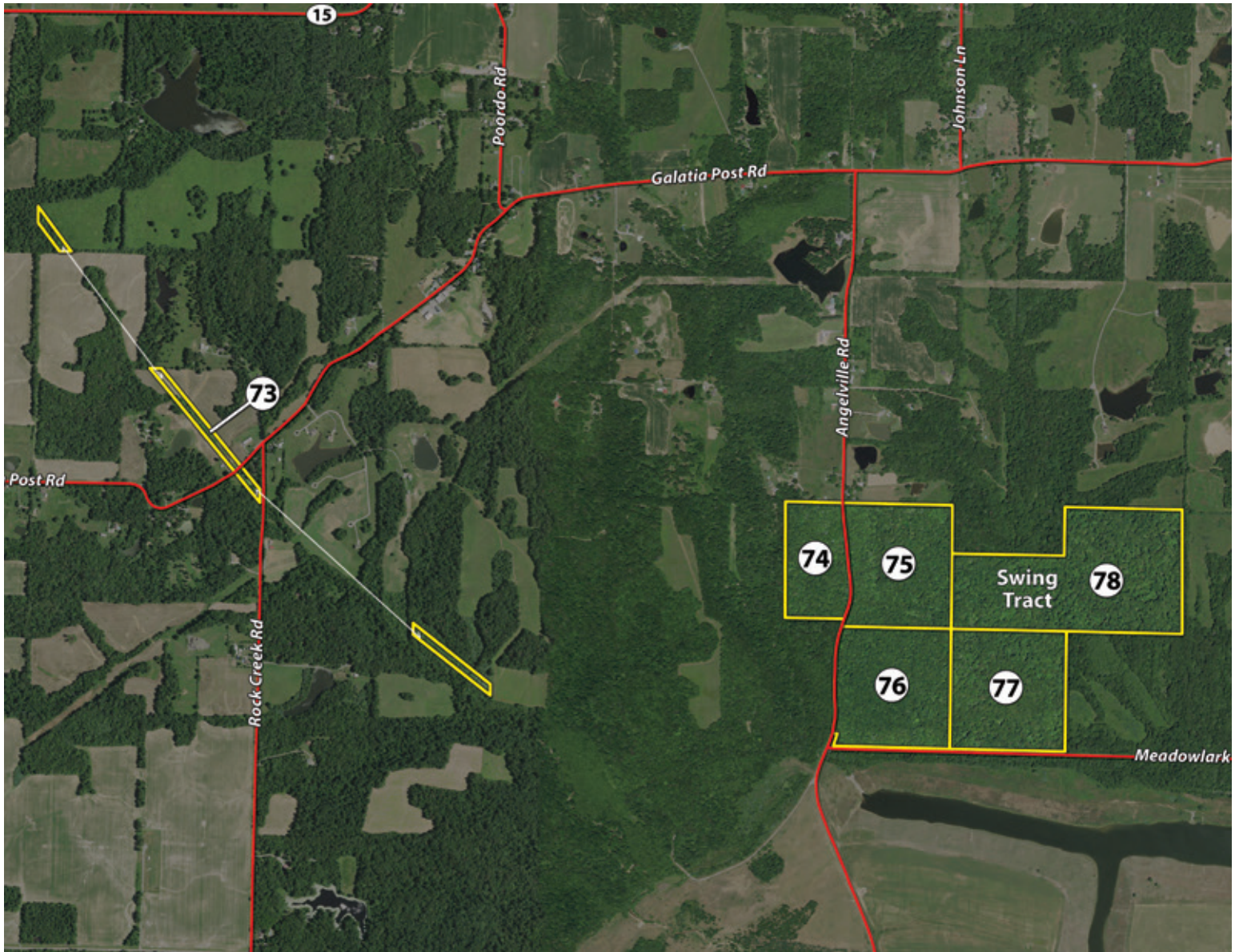

AERIAL MAPS

HAMILTON COUNTY

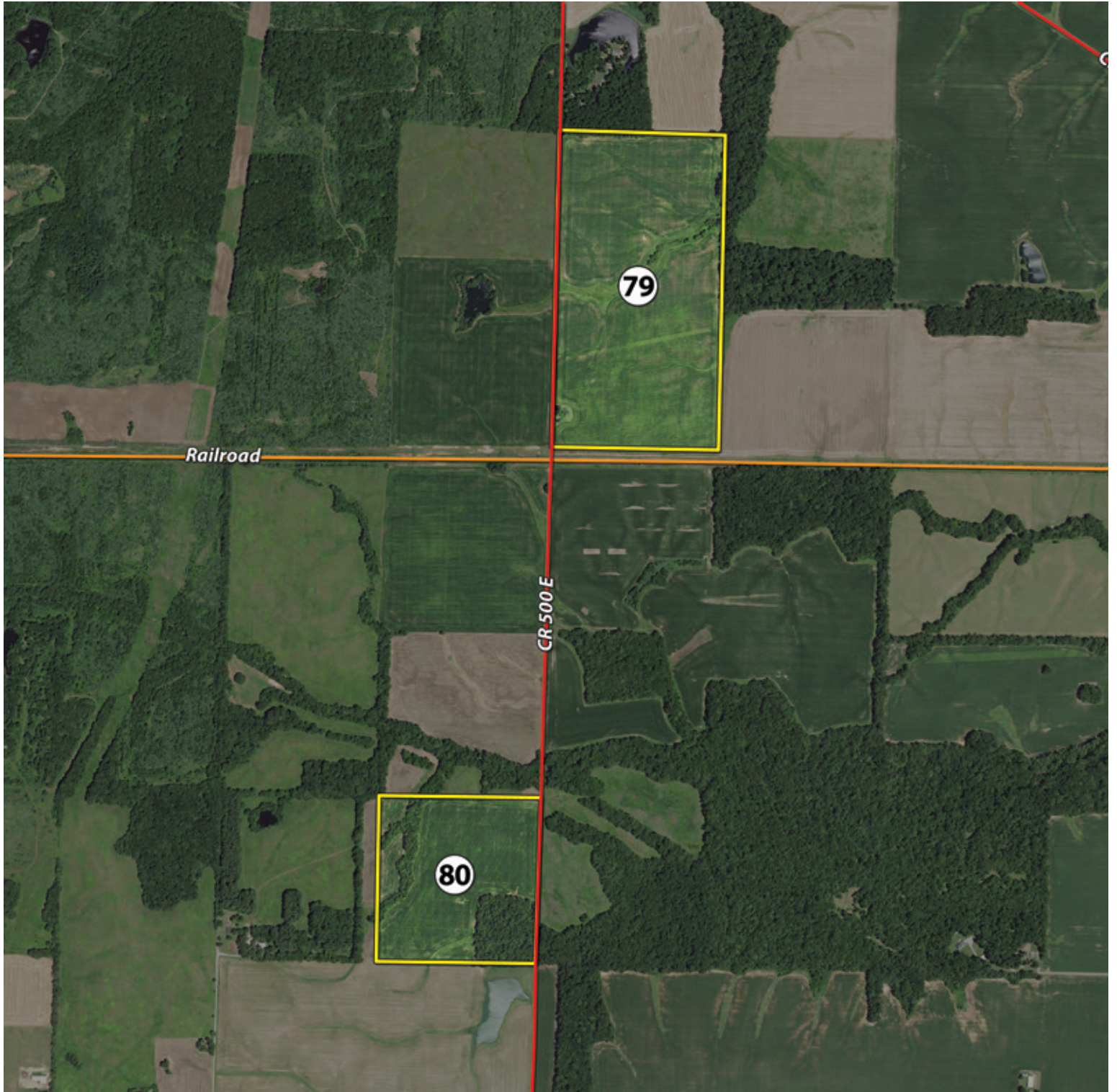

AERIAL MAPS

HAMILTON COUNTY

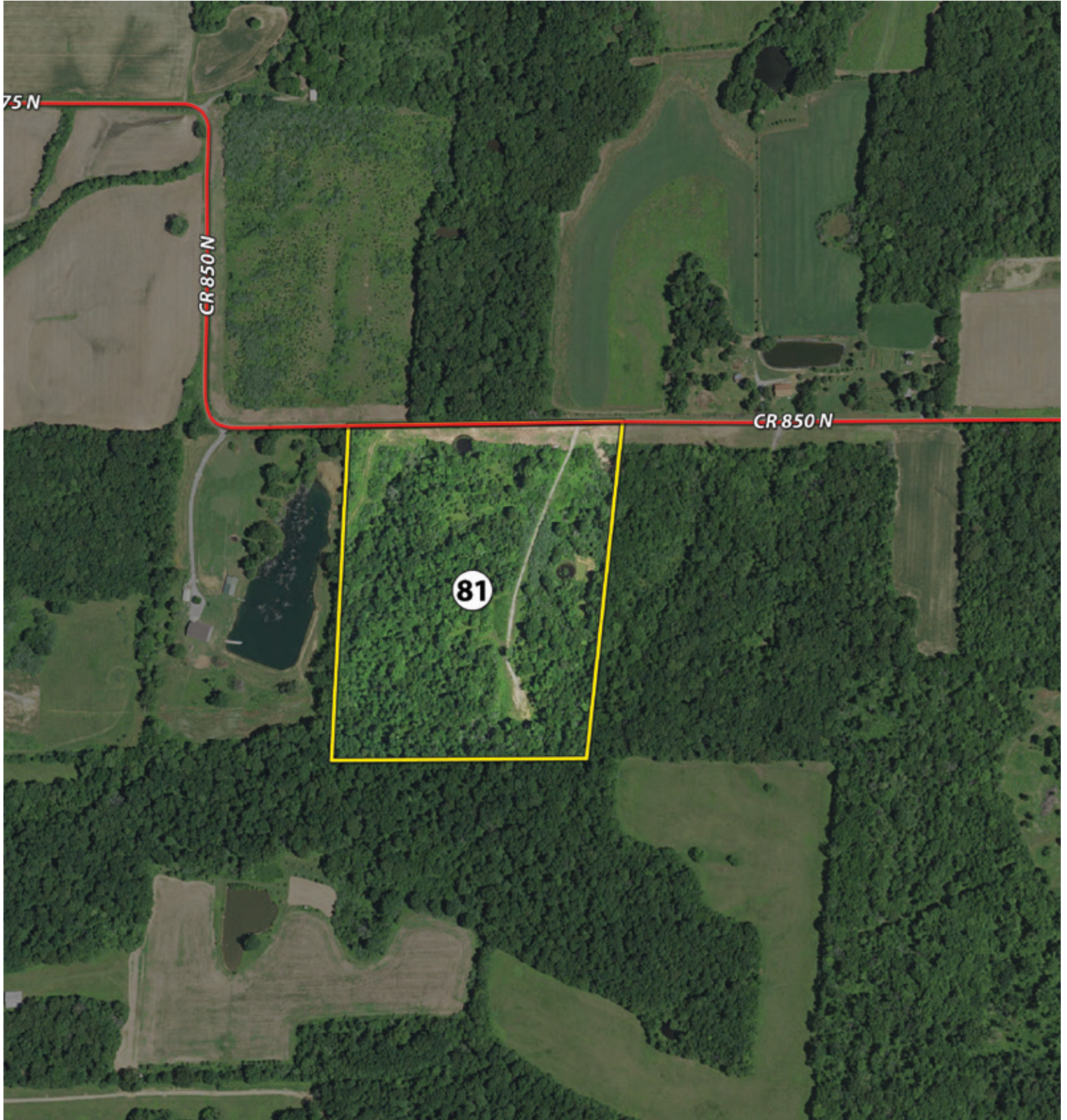

AERIAL MAPS

SALINE COUNTY



AERIAL MAPS

SALINE COUNTY

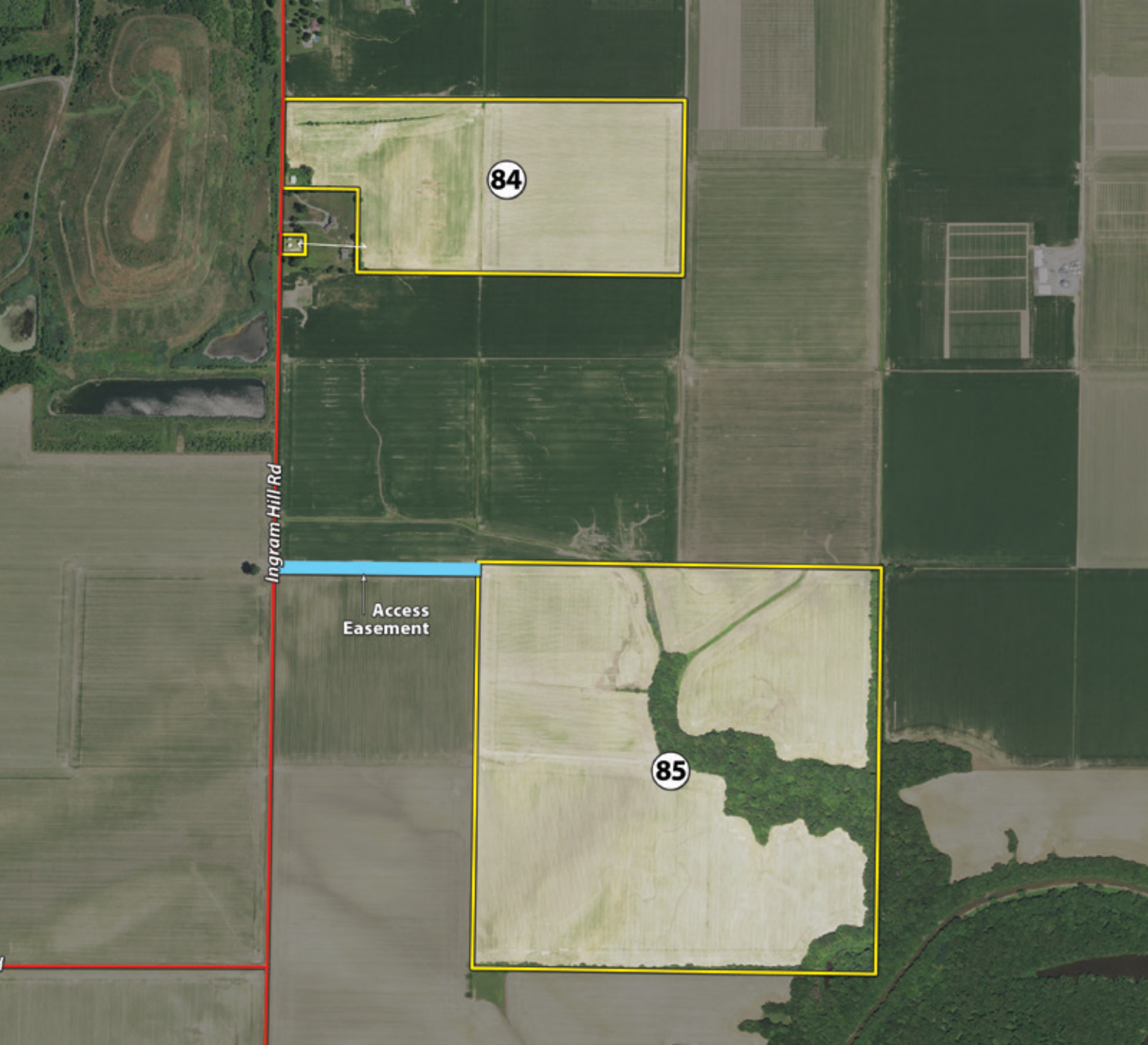

TRAIL MAPS

WILLIAMSON COUNTY

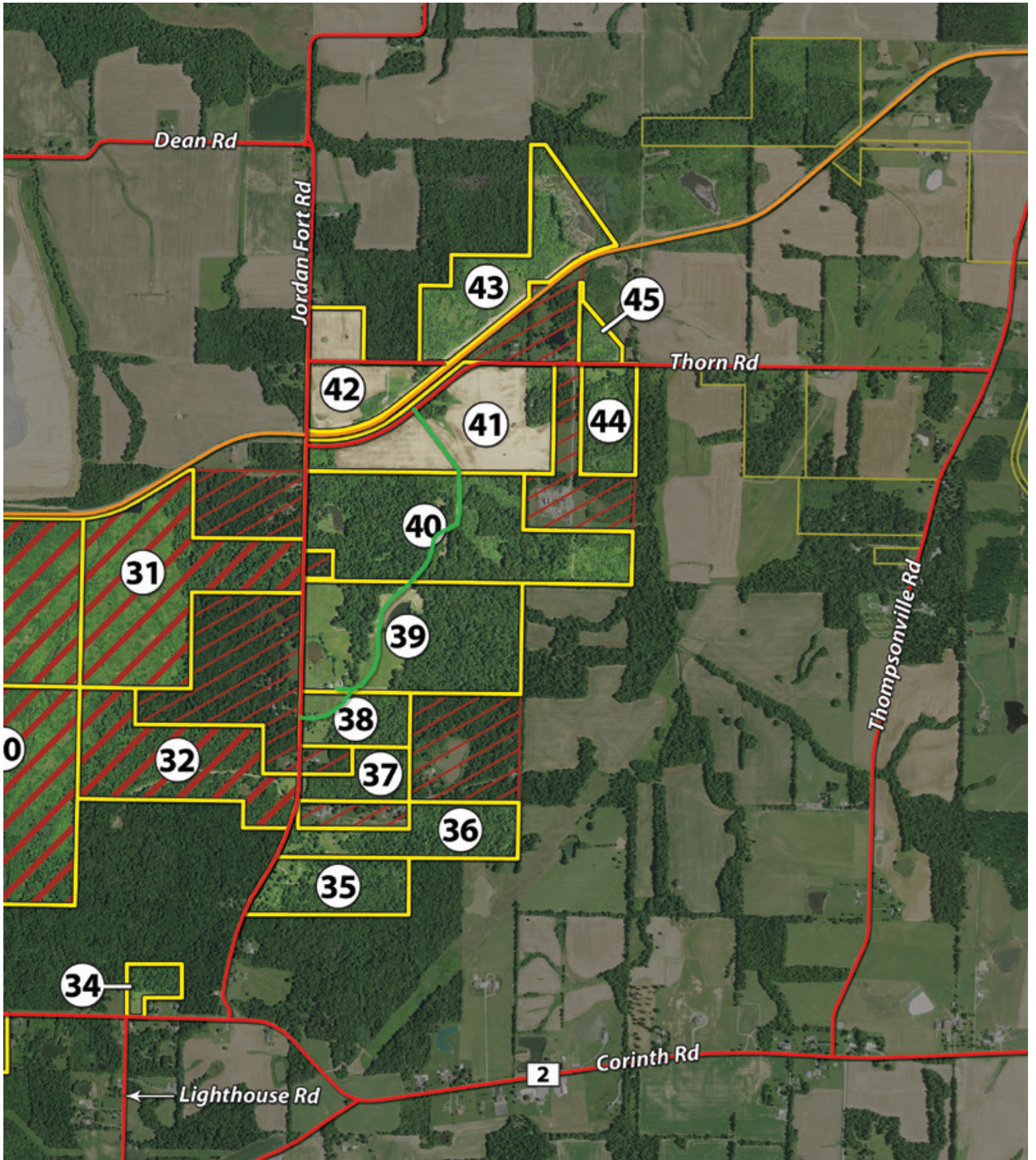

TRAIL MAPS

WILLIAMSON COUNTY

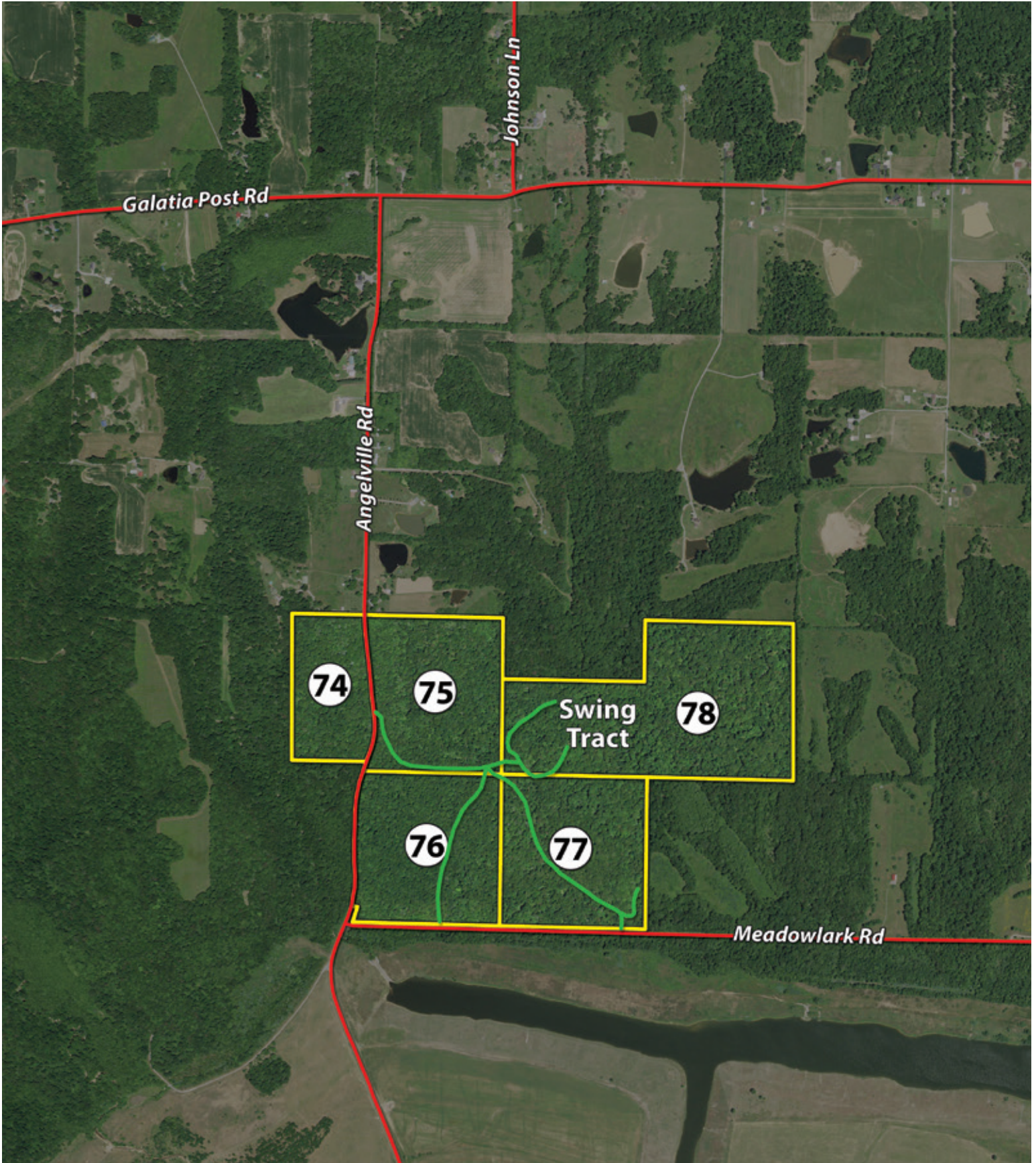



SOIL INFORMATION

SOIL MAP

TRACT 1 - FRANKLIN COUNTY

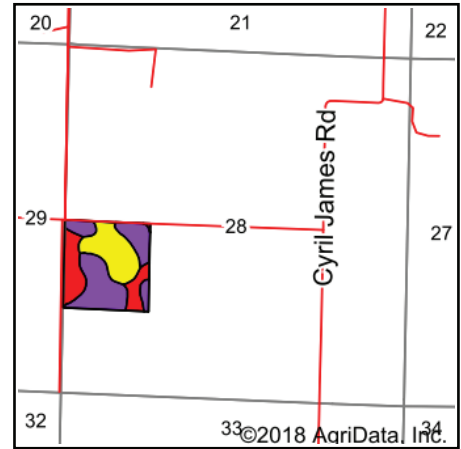
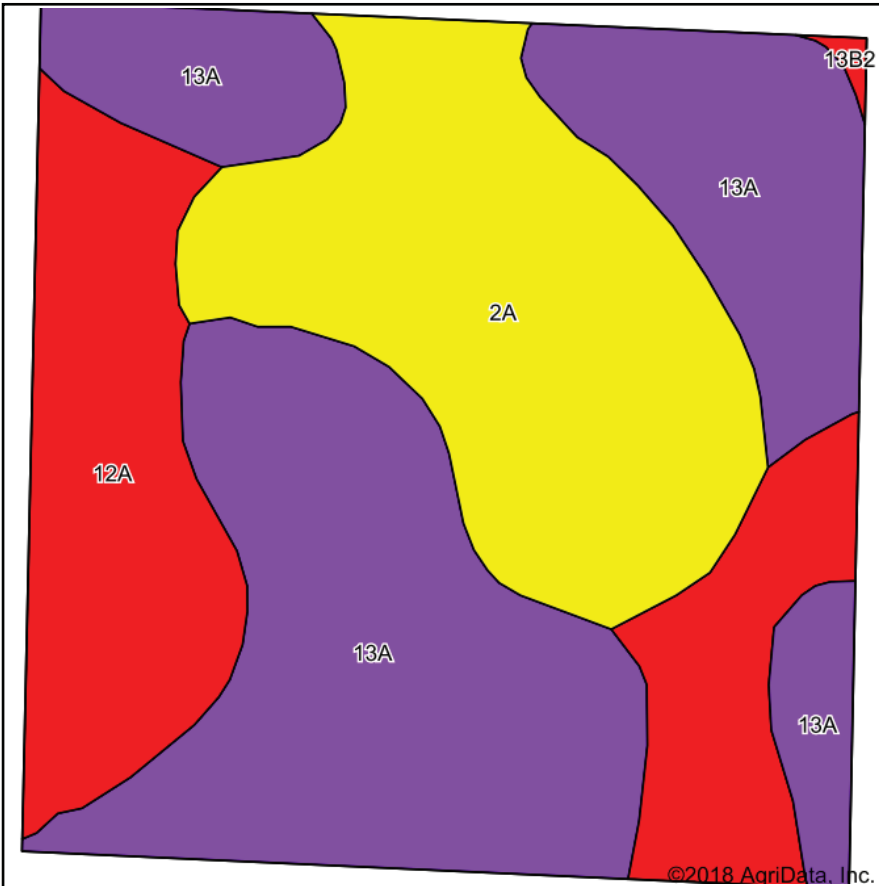

State: **Illinois**
 County: **Franklin**
 Location: **28-5S-3E**
 Township: **Ewing**
 Acres: **41.04**
 Date: **8/2/2018**



Soils data provided by USDA and NRCS.

Area Symbol: IL055, Soil Area Version: 11

Code	Soil Description	Acres	Percent of field	Il. State Productivity Index Legend	Subsoil rooting a	Corn Bu/A	Soybeans Bu/A	Wheat Bu/A	Oats Bu/A b	Sorghum c Bu/A	Alfalfa d hay, T/A	Grass-legume e hay, T/A	Crop productivity index for optimum management
13A	Bluford silt loam, 0 to 2 percent slopes	19.23	46.9%		FAV	136	44	55	0	110	0.00	3.39	101
2A	Cisne silt loam, 0 to 2 percent slopes	11.51	28.0%		FAV	149	46	59	0	113	0.00	4.64	109
12A	Wynoose silt loam, 0 to 2 percent slopes	10.20	24.9%		FAV	128	42	51	0	108	0.00	4.26	97
**13B2	Bluford silt loam, 2 to 5 percent slopes, eroded	0.10	0.2%		FAV	**129	**42	**52	0	**105	0.00	**3.22	**96
Weighted Average						137.6	44.1	55.1	*	110.3	0.00	3.96	102.2

Table: Optimum Crop Productivity Ratings for Illinois Soil by K.R. Olson and J.M. Lang, Office of Research, ACES, University of Illinois at Champaign-Urbana. Version: 1/2/2012 Amended Table S2 B811

Crop yields and productivity indices for optimum management (B811) are maintained at the following NRES web site: <http://soilproductivity.nres.illinois.edu/>

** Indexes adjusted for slope and erosion according to Bulletin 811 Table S3

a UNF = unfavorable; FAV = favorable

b Soils in the southern region were not rated for oats and are shown with a zero "0".

c Soils in the northern region or in both regions were not rated for grain sorghum and are shown with a zero "0".

d Soils in the poorly drained group were not rated for alfalfa and are shown with a zero "0".

e Soils in the well drained group were not rated for grass-legume and are shown with a zero "0".

Soils data provided by USDA and NRCS. Soils data provided by University of Illinois at Champaign-Urbana.

SOIL MAP

TRACT 2 - FRANKLIN COUNTY

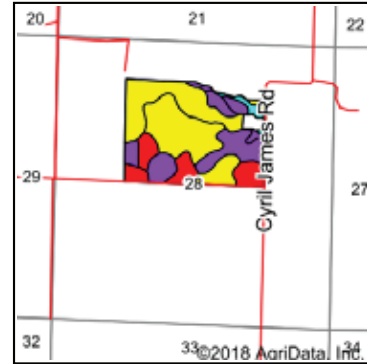
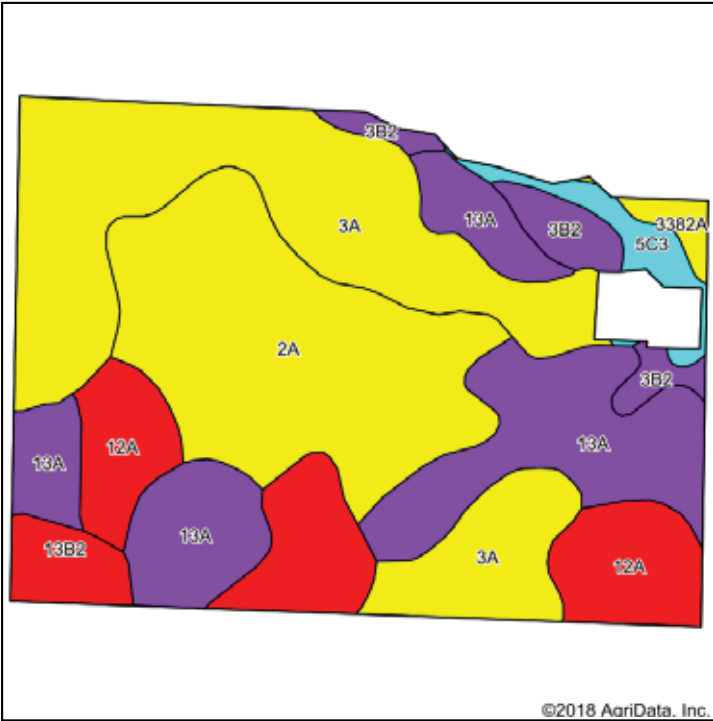

State: **Illinois**
 County: **Franklin**
 Location: **28-5S-3E**
 Township: **Ewing**
 Acres: **110.17**
 Date: **8/2/2018**



Soils data provided by USDA and NRCS.

Area Symbol: IL055, Soil Area Version: 11

Code	Soil Description	Acres	Percent of field	Il. State Productivity Index Legend	Subsoil rooting a	Corn Bu/A	Soybeans Bu/A	Wheat Bu/A	Oats Bu/A	Sorghum c Bu/A	Alfalfa d hay, T/A	Grass-legume e hay, T/A	Crop productivity index for optimum management
3A	Hoyleton silt loam, 0 to 2 percent slopes	33.32	30.2%		FAV	146	46	58	0	114	0.00	4.64	108
2A	Cisne silt loam, 0 to 2 percent slopes	26.39	24.0%		FAV	149	46	59	0	113	0.00	4.64	109
13A	Bluford silt loam, 0 to 2 percent slopes	24.16	21.9%		FAV	136	44	55	0	110	0.00	3.39	101
12A	Wynoose silt loam, 0 to 2 percent slopes	10.23	9.3%		FAV	128	42	51	0	108	0.00	4.26	97
**13B2	Bluford silt loam, 2 to 5 percent slopes, eroded	8.27	7.5%		FAV	**129	**42	**52	0	**105	0.00	**3.22	**96
**3B2	Hoyleton silt loam, 2 to 5 percent slopes, eroded	4.07	3.7%		FAV	**139	**44	**55	0	**108	0.00	**4.41	**103
**5C3	Blair silty clay loam, 5 to 10 percent slopes, severely eroded	2.59	2.4%		UNF	**102	**33	**41	0	**81	0.00	**3.25	**77
3382A	Belknap silt loam, 0 to 2 percent slopes, frequently flooded	1.14	1.0%		FAV	156	52	63	75	0	0.00	4.89	117
Weighted Average						140.4	44.6	56	0.8	109.5	0.00	4.19	104



Table: Optimum Crop Productivity Ratings for Illinois Soil by K.R. Olson and J.M. Lang, Office of Research, ACES, University of Illinois at Champaign-Urbana. Version: 1/2/2012 Amended Table S2 B811

Crop yields and productivity indices for optimum management (B811) are maintained at the following NRES web site: <http://soilproductivity.nres.illinois.edu/>

** Indexes adjusted for slope and erosion according to Bulletin 811 Table S3

a UNF = unfavorable; FAV = favorable

b Soils in the southern region were not rated for oats and are shown with a zero "0".

c Soils in the northern region or in both regions were not rated for grain sorghum and are shown with a zero "0".

d Soils in the poorly drained group were not rated for alfalfa and are shown with a zero "0".

e Soils in the well drained group were not rated for grass-legume and are shown with a zero "0".

Soils data provided by USDA and NRCS. Soils data provided by University of Illinois at Champaign-Urbana.

SOIL MAP

TRACT 3 - FRANKLIN COUNTY

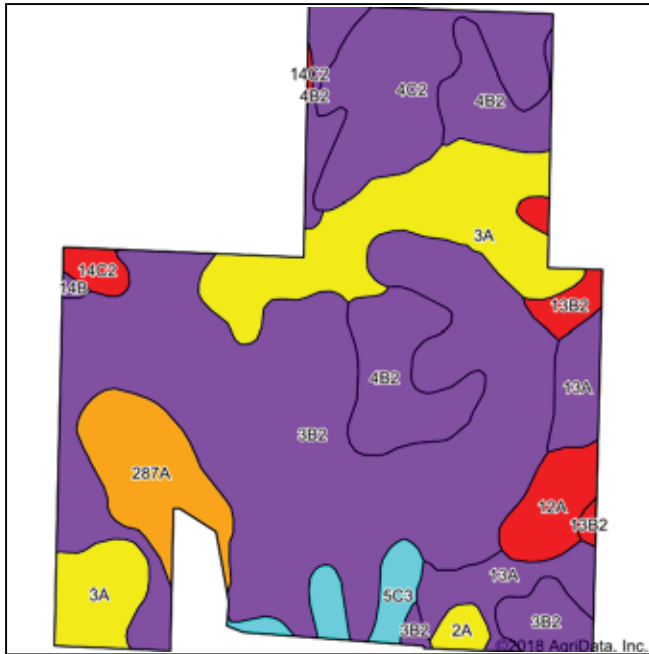

Soils data provided by USDA and NRCS.

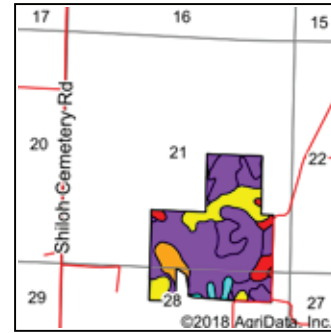

State: **Illinois**
 County: **Franklin**
 Location: **21-5S-3E**
 Township: **Ewing**
 Acres: **166.31**
 Date: **8/2/2018**

SCHRADER
 Real Estate and Auction Company, Inc.

Maps Provided By
surety
 CUSTOMER ONLINE SERVICES
 © AgriData, Inc. 2018 www.AgridataInc.com

Area Symbol: IL055, Soil Area Version: 11													
Code	Soil Description	Acres	Percent of field	II. State Productivity Index Legend	Subsoil rooting a	Corn Bu/A	Soybeans Bu/A	Wheat Bu/A	Oats Bu/A b	Sorghum c Bu/A	Alfalfa d hay, T/A	Grass-legume e hay, T/A	Crop productivity index for optimum management
**3B2	Hoyleton silt loam, 2 to 5 percent slopes, eroded	75.10	45.2%		FAV	**139	**44	**55	0	**108	0.00	**4.41	**103
3A	Hoyleton silt loam, 0 to 2 percent slopes	24.33	14.6%		FAV	146	46	58	0	114	0.00	4.64	108
**4B2	Richview silt loam, 2 to 5 percent slopes, eroded	17.80	10.7%		FAV	**144	**46	**57	0	**111	**3.70	0.00	**105
**4C2	Richview silt loam, 5 to 10 percent slopes, eroded	15.73	9.5%		FAV	**141	**45	**56	0	**109	**3.62	0.00	**103
287A	Chauncey silt loam, 0 to 2 percent slopes	9.58	5.8%		FAV	161	51	63	0	117	4.77	0.00	119
13A	Bluford silt loam, 0 to 2 percent slopes	8.78	5.3%		FAV	136	44	55	0	110	0.00	3.39	101
12A	Wynooxe silt loam, 0 to 2 percent slopes	4.81	2.9%		FAV	128	42	51	0	108	0.00	4.26	97
**5C3	Blair silty clay loam, 5 to 10 percent slopes, severely eroded	4.17	2.5%		UNF	**102	**33	**41	0	**81	0.00	**3.25	**77
**13B2	Bluford silt loam, 2 to 5 percent slopes, eroded	2.70	1.6%		FAV	**129	**42	**52	0	**105	0.00	**3.22	**96
**14C2	Ava silt loam, 5 to 10 percent slopes, eroded	1.71	1.0%		UNF	**122	**40	**50	0	**96	**2.93	0.00	**90
2A	Cisne silt loam, 0 to 2 percent slopes	1.31	0.8%		FAV	149	46	59	0	113	0.00	4.64	109
**14B	Ava silt loam, 2 to 5 percent slopes	0.29	0.2%		UNF	**134	**44	**54	0	**106	**3.23	0.00	**99
Weighted Average						140.3	44.6	55.7	*	109.1	1.05	3.14	103.7

Table: Optimum Crop Productivity Ratings for Illinois Soil by K.R. Olson and J.M. Lang, Office of Research, ACES, University of Illinois at Champaign-Urbana. Version: 1/2/2012 Amended Table S2 B811

Crop yields and productivity indices for optimum management (B811) are maintained at the following NRES web site: <http://soilproductivity.nres.illinois.edu/>
 ** Indexes adjusted for slope and erosion according to Bulletin 811 Table S3

a UNF = unfavorable; FAV = favorable

b Soils in the southern region were not rated for oats and are shown with a zero "0".

c Soils in the northern region or in both regions were not rated for grain sorghum and are shown with a zero "0".

d Soils in the poorly drained group were not rated for alfalfa and are shown with a zero "0".

e Soils in the well drained group were not rated for grass-legume and are shown with a zero "0".

Soils data provided by USDA and NRCS. Soils data provided by University of Illinois at Champaign-Urbana.

SOIL MAP

TRACT 4 - FRANKLIN COUNTY

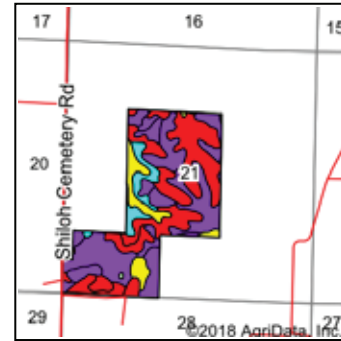
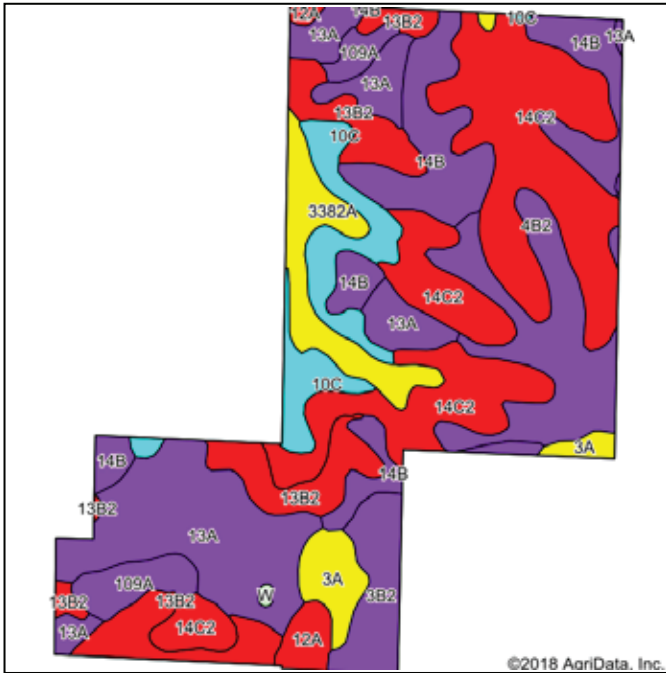

State: **Illinois**
 County: **Franklin**
 Location: **21-5S-3E**
 Township: **Ewing**
 Acres: **178.55**
 Date: **8/2/2018**



Soils data provided by USDA and NRCS.

Area Symbol: IL055, Soil Area Version: 11													
Code	Soil Description	Acres	Percent of field	Il. State Productivity Index Legend	Subsoil rooting a	Corn Bu/A	Soybeans Bu/A	Wheat Bu/A	Oats Bu/A b	Sorghum c Bu/A	Alfalfa d hay, T/A	Grass-legume e hay, T/A	Crop productivity index for optimum management
**14C2	Ava silt loam, 5 to 10 percent slopes, eroded	48.45	27.1%		UNF	**122	**40	**50	0	**96	**2.93	0.00	**90
13A	Bluford silt loam, 0 to 2 percent slopes	30.26	16.9%		FAV	136	44	55	0	110	0.00	3.39	101
**14B	Ava silt loam, 2 to 5 percent slopes	22.21	12.4%		UNF	**134	**44	**54	0	**106	**3.23	0.00	**99
**13B2	Bluford silt loam, 2 to 5 percent slopes, eroded	18.52	10.4%		FAV	**129	**42	**52	0	**105	0.00	**3.22	**96
**4B2	Richview silt loam, 2 to 5 percent slopes, eroded	16.57	9.3%		FAV	**144	**46	**57	0	**111	**3.70	0.00	**105
**10C	Plumfield silty clay loam, 5 to 10 percent slopes	11.56	6.5%		UNF	**103	**34	**39	0	**86	0.00	**3.37	**78
3382A	Belknap silt loam, 0 to 2 percent slopes, frequently flooded	9.30	5.2%		FAV	156	52	63	75	0	0.00	4.89	117
**3B2	Hoyleton silt loam, 2 to 5 percent slopes, eroded	7.57	4.2%		FAV	**139	**44	**55	0	**108	0.00	**4.41	**103
109A	Raccoon silt loam, 0 to 2 percent slopes	5.71	3.2%		FAV	144	46	56	0	114	3.89	0.00	106
3A	Hoyleton silt loam, 0 to 2 percent slopes	5.27	3.0%		FAV	146	46	58	0	114	0.00	4.64	108
12A	Wynoose silt loam, 0 to 2 percent slopes	2.91	1.6%		FAV	128	42	51	0	108	0.00	4.26	97
W	Water	0.22	0.1%										
Weighted Average						131.3	42.7	52.8	3.9	98	1.66	1.77	97.2

Table: Optimum Crop Productivity Ratings for Illinois Soil by K.R. Olson and J.M. Lang, Office of Research, ACES, University of Illinois at Champaign-Urbana. Version: 1/2/2012 Amended Table S2 B811
 Crop yields and productivity indices for optimum management (B811) are maintained at the following NRES web site: <http://soilproductivity.nres.illinois.edu/>
 ** Indexes adjusted for slope and erosion according to Bulletin 811 Table S3
a UNF = unfavorable; FAV = favorable
b Soils in the southern region were not rated for oats and are shown with a zero "0".
c Soils in the northern region or in both regions were not rated for grain sorghum and are shown with a zero "0".
d Soils in the poorly drained group were not rated for alfalfa and are shown with a zero "0".
e Soils in the well drained group were not rated for grass-legume and are shown with a zero "0".

Soils data provided by USDA and NRCS. Soils data provided by University of Illinois at Champaign-Urbana.

SOIL MAP

TRACT 5 - FRANKLIN COUNTY

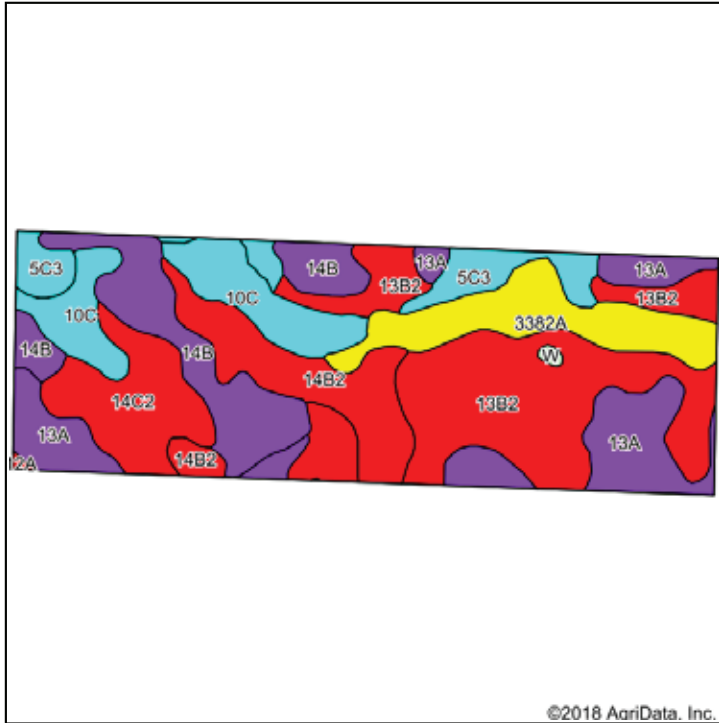

Soils data provided by USDA and NRCS.

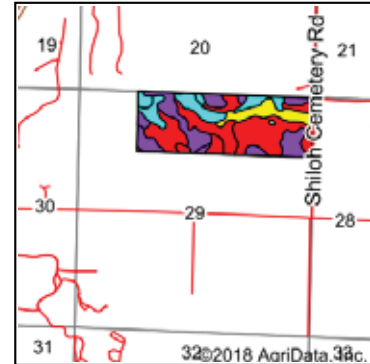

State: **Illinois**
 County: **Franklin**
 Location: **29-5S-3E**
 Township: **Ewing**
 Acres: **121.69**
 Date: **8/2/2018**

SCHRADER
 Real Estate and Auction Company, Inc.



Area Symbol: IL055, Soil Area Version: 11

Code	Soil Description	Acres	Percent of field	Il. State Productivity Index Legend	Subsoil rooting a	Corn Bu/A	Soybeans Bu/A	Wheat Bu/A	Oats Bu/A b	Sorghum c Bu/A	Alfalfa d hay, T/A	Grass-legume e hay, T/A	Crop productivity index for optimum management
**13B2	Bluford silt loam, 2 to 5 percent slopes, eroded	32.57	26.8%		FAV	**129	**42	**52	0	**105	0.00	**3.22	**96
13A	Bluford silt loam, 0 to 2 percent slopes	17.29	14.2%		FAV	136	44	55	0	110	0.00	3.39	101
**14B	Ava silt loam, 2 to 5 percent slopes	16.03	13.2%		UNF	**134	**44	**54	0	**106	**3.23	0.00	**99
**14B2	Ava silt loam, 2 to 5 percent slopes, eroded	12.78	10.5%		UNF	**126	**41	**51	0	**100	**3.03	0.00	**93
3382A	Belknap silt loam, 0 to 2 percent slopes, frequently flooded	12.26	10.1%		FAV	156	52	63	75	0	0.00	4.89	117
**10C	Plumfield silty clay loam, 5 to 10 percent slopes	11.93	9.8%		UNF	**103	**34	**39	0	**86	0.00	**3.37	**78
**14C2	Ava silt loam, 5 to 10 percent slopes, eroded	10.86	8.9%		UNF	**122	**40	**50	0	**96	**2.93	0.00	**90
**5C3	Blair silty clay loam, 5 to 10 percent slopes, severely eroded	7.54	6.2%		UNF	**102	**33	**41	0	**81	0.00	**3.25	**77
W	Water	0.27	0.2%										
12A	Wynoose silt loam, 0 to 2 percent slopes	0.16	0.1%		FAV	128	42	51	0	108	0.00	4.26	97
Weighted Average						127.9	41.8	51.4	7.6	90.4	1.01	2.37	95.2

Table: Optimum Crop Productivity Ratings for Illinois Soil by K.R. Olson and J.M. Lang, Office of Research, ACES, University of Illinois at Champaign-Urbana. Version: 1/2/2012 Amended Table S2 B811

Crop yields and productivity indices for optimum management (B811) are maintained at the following NRES web site: <http://soilproductivity.nres.illinois.edu/>

** Indexes adjusted for slope and erosion according to Bulletin 811 Table S3

a UNF = unfavorable; FAV = favorable

b Soils in the southern region were not rated for oats and are shown with a zero "0".

c Soils in the northern region or in both regions were not rated for grain sorghum and are shown with a zero "0".

d Soils in the poorly drained group were not rated for alfalfa and are shown with a zero "0".

e Soils in the well drained group were not rated for grass-legume and are shown with a zero "0".

SOIL MAP

TRACT 6 - FRANKLIN COUNTY

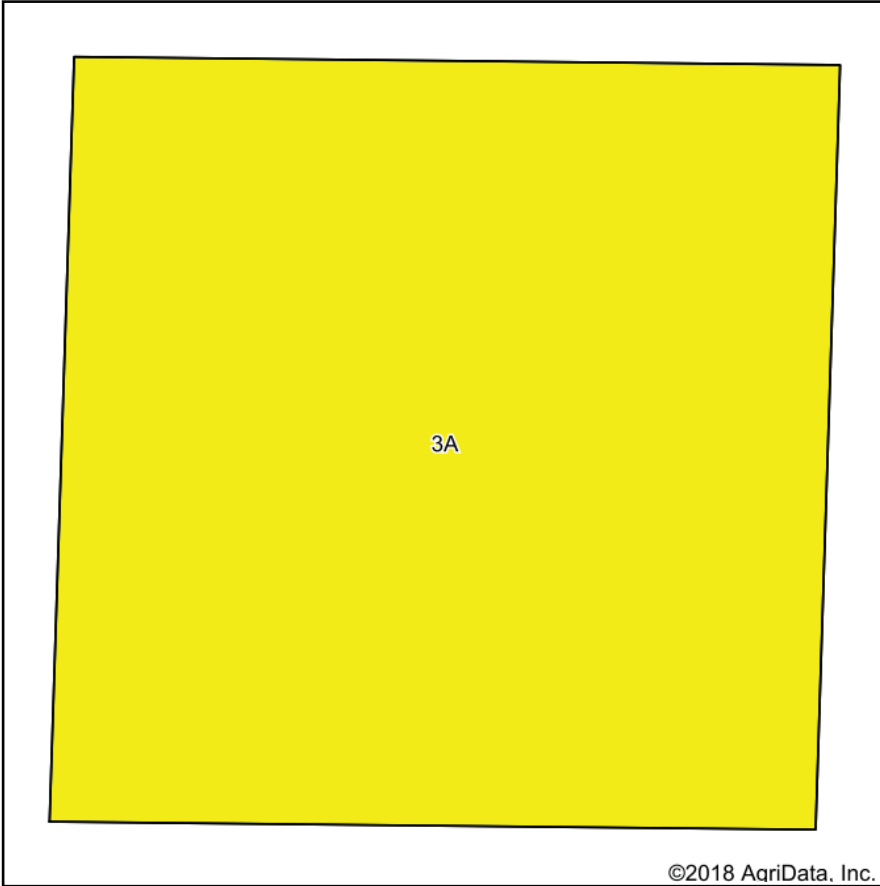

Soils data provided by USDA and NRCS.

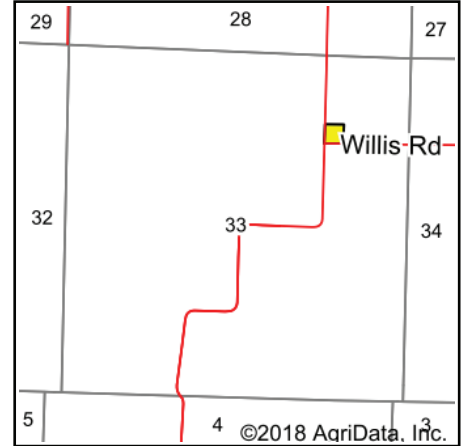

State: **Illinois**
 County: **Franklin**
 Location: **33-5S-3E**
 Township: **Ewing**
 Acres: **2**
 Date: **8/2/2018**



Area Symbol: IL055, Soil Area Version: 11													
Code	Soil Description	Acres	Percent of field	Il. State Productivity Index Legend	Subsoil rooting ^a	Corn Bu/A	Soybeans Bu/A	Wheat Bu/A	Oats Bu/A ^b	Sorghum ^c Bu/A	Alfalfa ^d hay, T/A	Grass-legume ^e hay, T/A	Crop productivity index for optimum management
3A	Hoyleton silt loam, 0 to 2 percent slopes	2.00	100.0%		FAV	146	46	58	0	114	0.00	4.64	108
Weighted Average						146	46	58	*-	114	0.00	4.64	108

Table: Optimum Crop Productivity Ratings for Illinois Soil by K.R. Olson and J.M. Lang, Office of Research, ACES, University of Illinois at Champaign-Urbana. Version: 1/2/2012 Amended Table S2 B811

Crop yields and productivity indices for optimum management (B811) are maintained at the following NRES web site: <http://soilproductivity.nres.illinois.edu/>

** Indexes adjusted for slope and erosion according to Bulletin 811 Table S3

^a UNF = unfavorable; FAV = favorable

^b Soils in the southern region were not rated for oats and are shown with a zero "0".

^c Soils in the northern region or in both regions were not rated for grain sorghum and are shown with a zero "0".

^d Soils in the poorly drained group were not rated for alfalfa and are shown with a zero "0".

^e Soils in the well drained group were not rated for grass-legume and are shown with a zero "0".

Soils data provided by USDA and NRCS. Soils data provided by University of Illinois at Champaign-Urbana.

SOIL MAP

TRACT 7 - FRANKLIN COUNTY

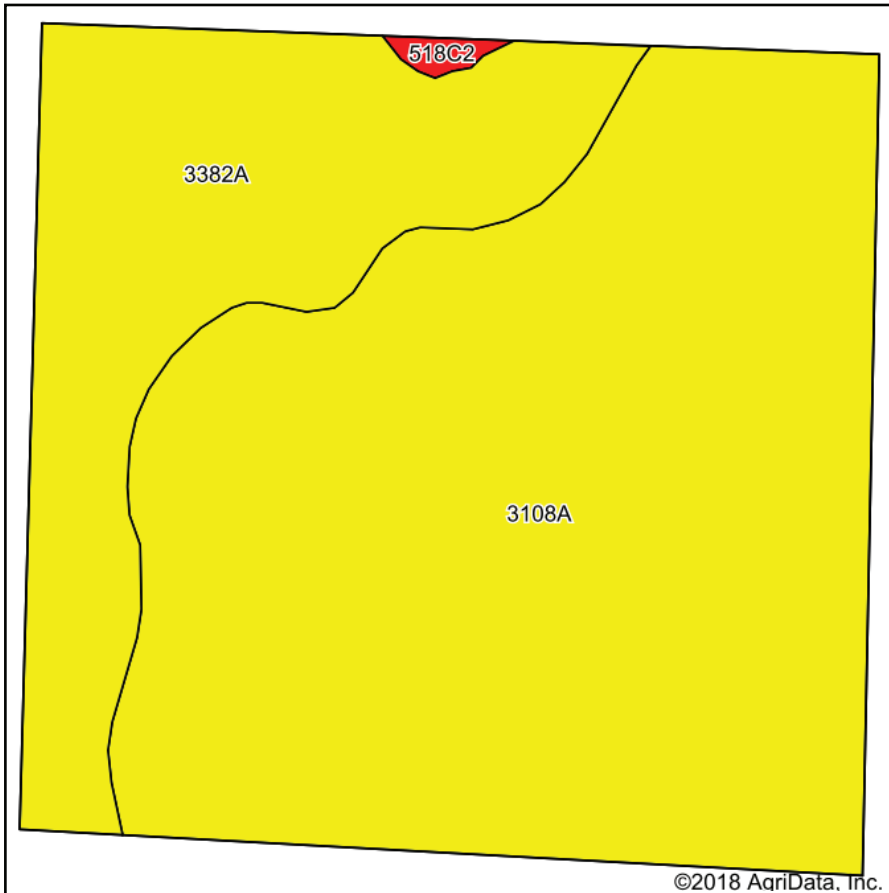

Soils data provided by USDA and NRCS.

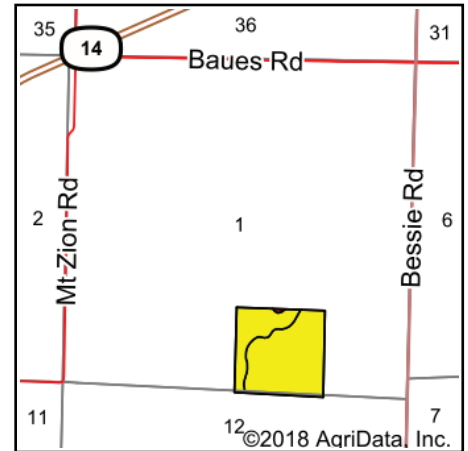

State: **Illinois**
 County: **Franklin**
 Location: **1-6S-3E**
 Township: **Benton**
 Acres: **41.81**
 Date: **8/2/2018**



Area Symbol: IL055, Soil Area Version: 11													
Code	Soil Description	Acres	Percent of field	Il. State Productivity Index Legend	Subsoil rooting ^a	Corn Bu/A	Soybeans Bu/A	Wheat Bu/A	Oats ^b Bu/A	Sorghum ^c Bu/A	Alfalfa ^d hay, T/A	Grass-legume ^e hay, T/A	Crop productivity index for optimum management
3108A	Bonnie silt loam, 0 to 2 percent slopes, frequently flooded	30.11	72.0%		FAV	149	49	59	0	117	0.00	4.64	111
3382A	Belknap silt loam, 0 to 2 percent slopes, frequently flooded	11.51	27.5%		FAV	156	52	63	75	0	0.00	4.89	117
**518C2	Rend silt loam, 5 to 10 percent slopes, eroded	0.19	0.5%		UNF	**128	**40	**50	0	**96	**3.39	0.00	**95
Weighted Average						150.8	49.8	60.1	20.6	84.7	0.02	4.69	112.6

Table: Optimum Crop Productivity Ratings for Illinois Soil by K.R. Olson and J.M. Lang, Office of Research, ACES, University of Illinois at Champaign-Urbana. Version: 1/2/2012 Amended Table S2 B811

Crop yields and productivity indices for optimum management (B811) are maintained at the following NRES web site: <http://soilproductivity.nres.illinois.edu/>

** Indexes adjusted for slope and erosion according to Bulletin 811 Table S3

^a UNF = unfavorable; FAV = favorable

^b Soils in the southern region were not rated for oats and are shown with a zero "0".

^c Soils in the northern region or in both regions were not rated for grain sorghum and are shown with a zero "0".

^d Soils in the poorly drained group were not rated for alfalfa and are shown with a zero "0".

^e Soils in the well drained group were not rated for grass-legume and are shown with a zero "0".

SOIL MAP

TRACT 8 - FRANKLIN COUNTY

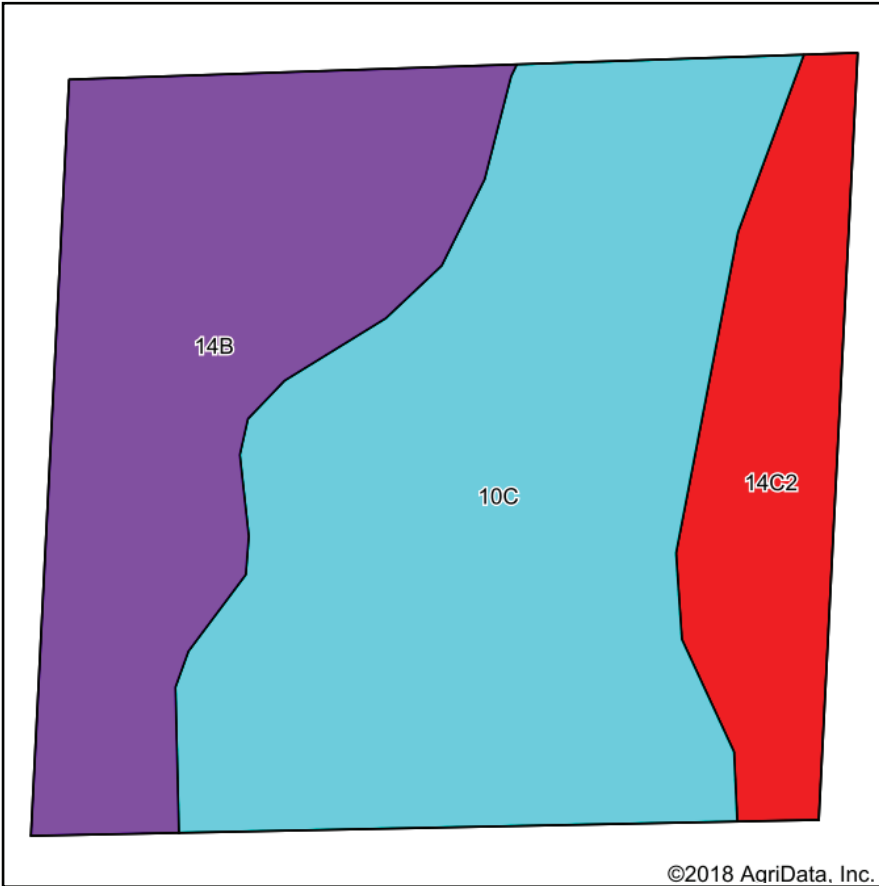

Soils data provided by USDA and NRCS.

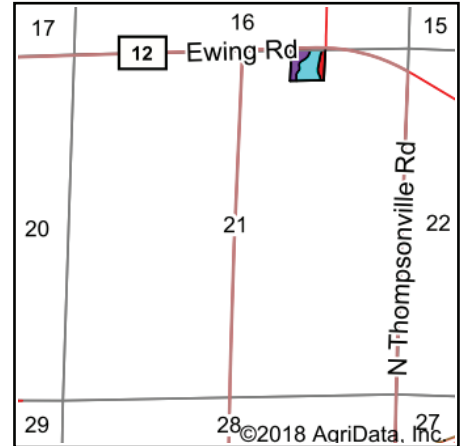

State: **Illinois**
 County: **Franklin**
 Location: **21-5S-4E**
 Township: **Northern**
 Acres: **6.45**
 Date: **8/2/2018**



Area Symbol: IL055, Soil Area Version: 11

Code	Soil Description	Acres	Percent of field	Ill. State Productivity Index Legend	Subsoil rooting ^a	Corn Bu/A	Soybeans Bu/A	Wheat Bu/A	Oats Bu/A ^b	Sorghum ^c Bu/A	Alfalfa ^d hay, T/A	Grass-legume ^e hay, T/A	Crop productivity index for optimum management
**10C	Plumfield silty clay loam, 5 to 10 percent slopes	3.39	52.6%		UNF	**103	**34	**39	0	**86	0.00	**3.37	**78
**14B	Ava silt loam, 2 to 5 percent slopes	2.10	32.6%		UNF	**134	**44	**54	0	**106	**3.23	0.00	**99
**14C2	Ava silt loam, 5 to 10 percent slopes, eroded	0.96	14.9%		UNF	**122	**40	**50	0	**96	**2.93	0.00	**90
Weighted Average						115.9	38.1	45.5	*	94	1.49	1.77	86.6

Table: Optimum Crop Productivity Ratings for Illinois Soil by K.R. Olson and J.M. Lang, Office of Research, ACES, University of Illinois at Champaign-Urbana. Version: 1/2/2012 Amended Table S2 B811

Crop yields and productivity indices for optimum management (B811) are maintained at the following NRES web site: <http://soilproductivity.nres.illinois.edu/>

** Indexes adjusted for slope and erosion according to Bulletin 811 Table S3

^a UNF = unfavorable; FAV = favorable

^b Soils in the southern region were not rated for oats and are shown with a zero "0".

^c Soils in the northern region or in both regions were not rated for grain sorghum and are shown with a zero "0".

^d Soils in the poorly drained group were not rated for alfalfa and are shown with a zero "0".

^e Soils in the well drained group were not rated for grass-legume and are shown with a zero "0".

SOIL MAP

TRACT 9 - FRANKLIN COUNTY

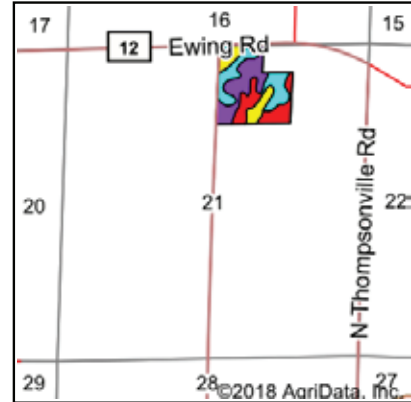
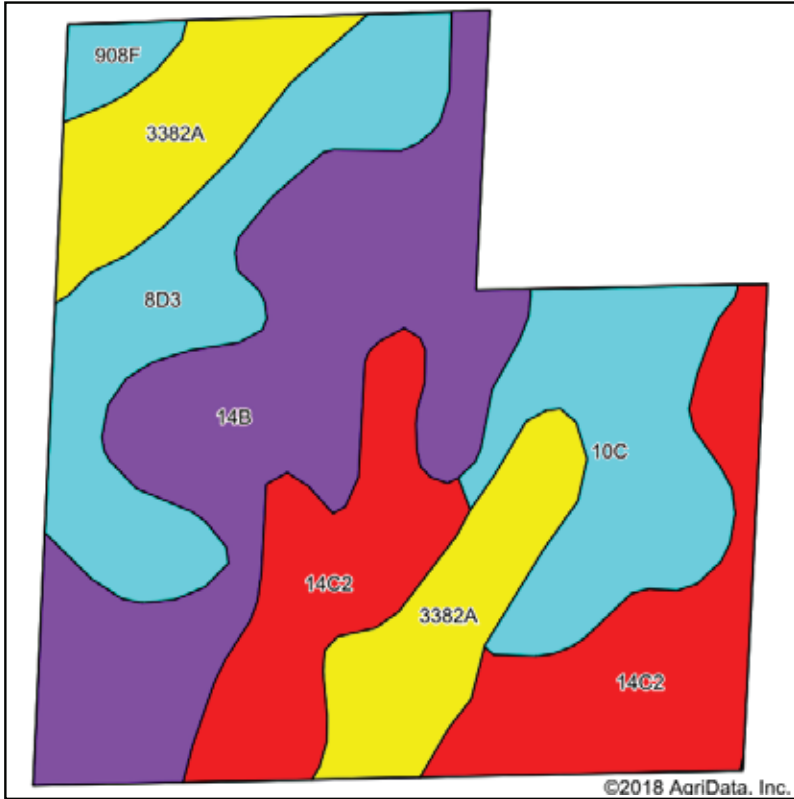

State: Illinois
 County: Franklin
 Location: 21-5S-4E
 Township: Northern
 Acres: 36.3
 Date: 8/2/2018



Soils data provided by USDA and NRCS.

Area Symbol: IL055, Soil Area Version: 11

Code	Soil Description	Acres	Percent of field	Il. State Productivity Index Legend	Subsoil rooting a	Corn Bu/A	Soybeans Bu/A	Wheat Bu/A	Oats Bu/A b	Sorghum c Bu/A	Alfalfa d hay, T/A	Grass-legume e hay, T/A	Crop productivity index for optimum management
**14B	Ava silt loam, 2 to 5 percent slopes	10.67	29.4%		UNF	**134	**44	**54	0	**106	**3.23	0.00	**99
**14C2	Ava silt loam, 5 to 10 percent slopes, eroded	8.60	23.7%		UNF	**122	**40	**50	0	**96	**2.93	0.00	**90
3382A	Belknap silt loam, 0 to 2 percent slopes, frequently flooded	6.04	16.6%		FAV	156	52	63	75	0	0.00	4.89	117
**8D3	Hickory clay loam, 10 to 18 percent slopes, severely eroded	5.57	15.3%		FAV	**98	**33	**40	**45	0	**3.26	0.00	**75
**10C	Plumfield silty clay loam, 5 to 10 percent slopes	4.80	13.2%		UNF	**103	**34	**39	0	**86	0.00	**3.37	**78
**908F	Hickory-Kell silt loams, 18 to 35 percent slopes	0.62	1.7%		FAV	**87	**29	**34	0	**77	0.00	**2.81	**67
Weighted Average						124.4	41.1	50.1	19.4	66.6	2.14	1.31	92.9

Table: Optimum Crop Productivity Ratings for Illinois Soil by K.R. Olson and J.M. Lang, Office of Research, ACES, University of Illinois at Champaign-Urbana. Version: 1/2/2012 Amended Table S2 B811

Crop yields and productivity indices for optimum management (B811) are maintained at the following NRES web site: <http://soilproductivity.nres.illinois.edu/>

** Indexes adjusted for slope and erosion according to Bulletin 811 Table S3

a UNF = unfavorable; FAV = favorable

b Soils in the southern region were not rated for oats and are shown with a zero "0".

c Soils in the northern region or in both regions were not rated for grain sorghum and are shown with a zero "0".

d Soils in the poorly drained group were not rated for alfalfa and are shown with a zero "0".

e Soils in the well drained group were not rated for grass-legume and are shown with a zero "0".

SOIL MAP

TRACT 10 - FRANKLIN COUNTY

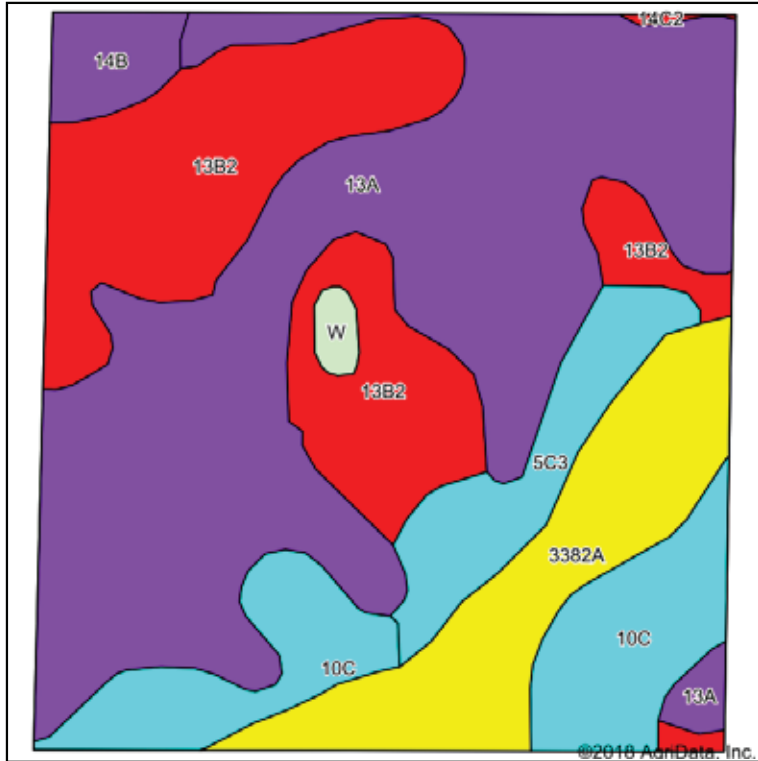

Soils data provided by USDA and NRCS.

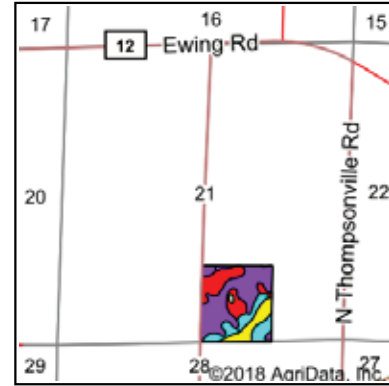

State: **Illinois**
 County: **Franklin**
 Location: **21-5S-4E**
 Township: **Northern**
 Acres: **42.89**
 Date: **8/2/2018**

SCHRADER
 Real Estate and Auction Company, Inc.

Maps Provided By:
surety
 CUSTOMER ONLINE MAPPING
 © Agridata, Inc. 2018 www.AgridataInc.com

Area Symbol: IL055, Soil Area Version: 11													
Code	Soil Description	Acres	Percent of field	Il. State Productivity Index Legend	Subsoil rooting a	Corn Bu/A	Soybeans Bu/A	Wheat Bu/A	Oats Bu/A b	Sorghum c Bu/A	Alfalfa d hay, T/A	Grass-legume e hay, T/A	Crop productivity index for optimum management
13A	Bluford silt loam, 0 to 2 percent slopes	18.75	43.7%		FAV	136	44	55	0	110	0.00	3.39	101
**13B2	Bluford silt loam, 2 to 5 percent slopes, eroded	9.84	22.9%		FAV	**129	**42	**52	0	**105	0.00	**3.22	**96
**10C	Plumfield silty clay loam, 5 to 10 percent slopes	5.17	12.1%		UNF	**103	**34	**39	0	**86	0.00	**3.37	**78
3382A	Belknap silt loam, 0 to 2 percent slopes, frequently flooded	5.13	12.0%		FAV	156	52	63	75	0	0.00	4.89	117
**5C3	Blair silty clay loam, 5 to 10 percent slopes, severely eroded	2.60	6.1%		UNF	**102	**33	**41	0	**81	0.00	**3.25	**77
**14B	Ava silt loam, 2 to 5 percent slopes	1.05	2.4%		UNF	**134	**44	**54	0	**106	**3.23	0.00	**99
W	Water	0.29	0.7%										
**14C2	Ava silt loam, 5 to 10 percent slopes, eroded	0.06	0.1%		UNF	**122	**40	**50	0	**96	**2.93	0.00	**90
Weighted Average						129.8	42.3	52.1	9	90.2	0.08	3.41	96.8

Table: Optimum Crop Productivity Ratings for Illinois Soil by K.R. Olson and J.M. Lang, Office of Research, ACES, University of Illinois at Champaign-Urbana. Version: 1/2/2012 Amended Table S2 B811

Crop yields and productivity indices for optimum management (B811) are maintained at the following NRES web site: <http://soilproductivity.nres.illinois.edu/>

** Indexes adjusted for slope and erosion according to Bulletin 811 Table S3

a UNF = unfavorable; FAV = favorable

b Soils in the southern region were not rated for oats and are shown with a zero "0".

c Soils in the northern region or in both regions were not rated for grain sorghum and are shown with a zero "0".

d Soils in the poorly drained group were not rated for alfalfa and are shown with a zero "0".

e Soils in the well drained group were not rated for grass-legume and are shown with a zero "0".

SOIL MAP

TRACT 11 - FRANKLIN COUNTY

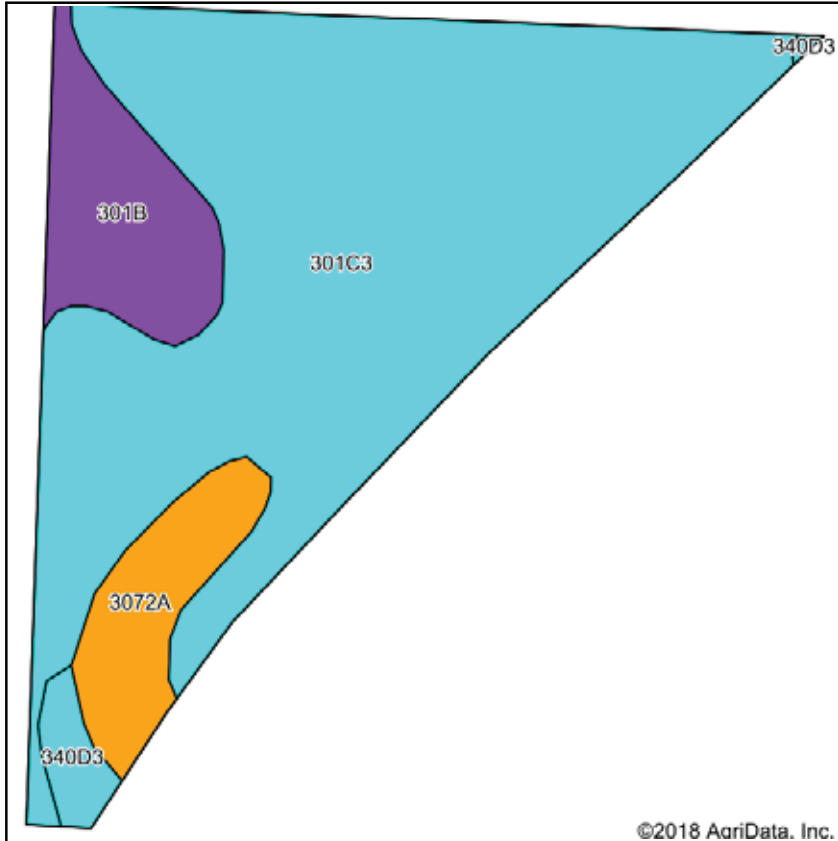

Soils data provided by USDA and NRCS.

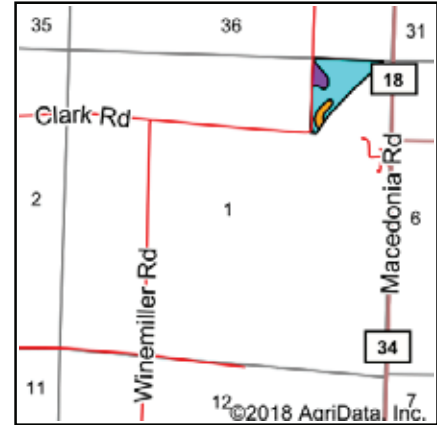

State: **Illinois**
 County: **Franklin**
 Location: **1-6S-4E**
 Township: **Eastern**
 Acres: **16.19**
 Date: **8/3/2018**



Area Symbol: IL055, Soil Area Version: 11													
Code	Soil Description	Acres	Percent of field	Il. State Productivity Index Legend	Subsoil rooting a	Corn Bu/A	Soybeans Bu/A	Wheat Bu/A	Oats Bu/A	Sorghum c Bu/A	Alfalfa d hay, T/A	Grass-legume e hay, T/A	Crop productivity index for optimum management
**301C3	Grantsburg silty clay loam, 5 to 10 percent slopes, severely eroded	12.59	77.8%		UNF	**99	**34	**41	0	**77	**2.41	0.00	**75
**301B	Grantsburg silt loam, 2 to 5 percent slopes	1.84	11.4%		UNF	**133	**46	**54	0	**103	**3.23	0.00	**101
3072A	Sharon silt loam, 0 to 2 percent slopes, frequently flooded	1.36	8.4%		FAV	164	53	63	83	0	4.77	0.00	122
**340D3	Zanesville silt loam, till plain, 10 to 18 percent slopes, severely eroded	0.40	2.5%		UNF	**86	**30	**37	**42	0	0.00	**2.68	**65
Weighted Average						108	36.9	44.2	8	71.6	2.64	0.07	81.7

Table: Optimum Crop Productivity Ratings for Illinois Soil by K.R. Olson and J.M. Lang, Office of Research, ACES, University of Illinois at Champaign-Urbana. Version: 1/2/2012 Amended Table S2 B811

Crop yields and productivity indices for optimum management (B811) are maintained at the following NRES web site: <http://soilproductivity.nres.illinois.edu/>

** Indexes adjusted for slope and erosion according to Bulletin 811 Table S3

a UNF = unfavorable; FAV = favorable

b Soils in the southern region were not rated for oats and are shown with a zero "0".

c Soils in the northern region or in both regions were not rated for grain sorghum and are shown with a zero "0".

d Soils in the poorly drained group were not rated for alfalfa and are shown with a zero "0".

e Soils in the well drained group were not rated for grass-legume and are shown with a zero "0".

SOIL MAP

TRACT 12 - FRANKLIN COUNTY

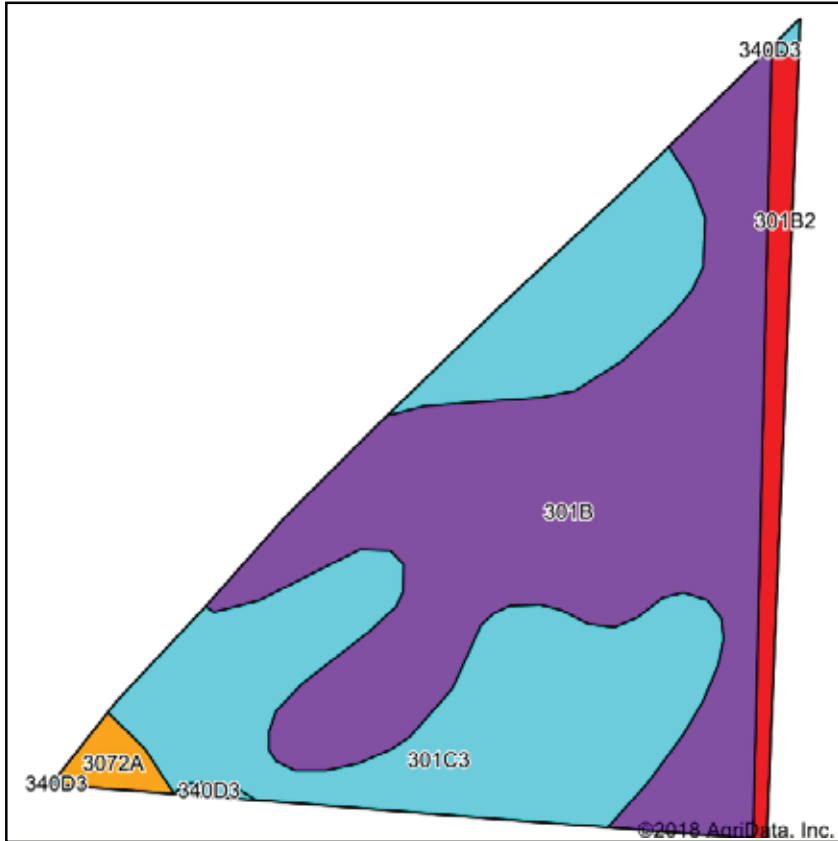

Soils data provided by USDA and NRCS.

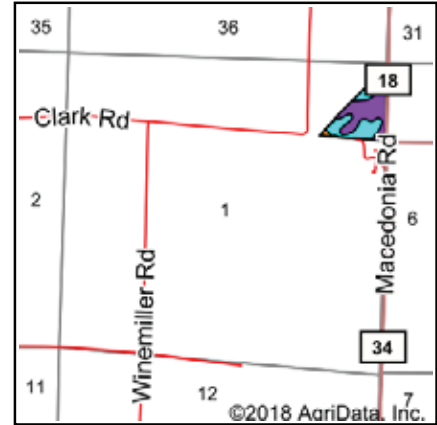

State: **Illinois**
 County: **Franklin**
 Location: **1-6S-4E**
 Township: **Eastern**
 Acres: **16.26**
 Date: **8/3/2018**



Area Symbol: IL055, Soil Area Version: 11													
Area Symbol: IL065, Soil Area Version: 12													
Code	Soil Description	Acres	Percent of field	Il. State Productivity Index Legend	Subsoil rooting ^a	Corn Bu/A	Soybeans Bu/A	Wheat Bu/A	Oats Bu/A	Sorghum ^c Bu/A	Alfalfa ^d hay, T/A	Grass-legume ^e hay, T/A	Crop productivity index for optimum management
**301B	Grantsburg silt loam, 2 to 5 percent slopes	8.40	51.7%		UNF	**133	**46	**54	0	**103	**3.23	0.00	**101
**301C3	Grantsburg silty clay loam, 5 to 10 percent slopes, severely eroded	6.74	41.5%		UNF	**99	**34	**41	0	**77	**2.41	0.00	**75
**301B2	Grantsburg silt loam, 2 to 5 percent slopes, eroded	0.86	5.3%		UNF	**125	**43	**51	0	**97	**3.03	0.00	**95
3072A	Sharon silt loam, 0 to 2 percent slopes, frequently flooded	0.26	1.6%		FAV	164	53	63	83	0	4.77	0.00	122
Weighted Average						119	41	48.6	1.3	90.3	2.90	0.00	90.2

Table: Optimum Crop Productivity Ratings for Illinois Soil by K.R. Olson and J.M. Lang, Office of Research, ACES, University of Illinois at Champaign-Urbana. Version: 1/2/2012 Amended Table S2 B811

Crop yields and productivity indices for optimum management (B811) are maintained at the following NRES web site: <http://soilproductivity.nres.illinois.edu/>

** Indexes adjusted for slope and erosion according to Bulletin 811 Table S3

^a UNF = unfavorable; FAV = favorable

^b Soils in the southern region were not rated for oats and are shown with a zero "0".

^c Soils in the northern region or in both regions were not rated for grain sorghum and are shown with a zero "0".

^d Soils in the poorly drained group were not rated for alfalfa and are shown with a zero "0".

^e Soils in the well drained group were not rated for grass-legume and are shown with a zero "0".

SOIL MAP

TRACT 13 - FRANKLIN COUNTY

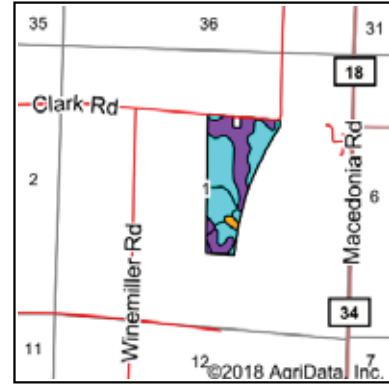
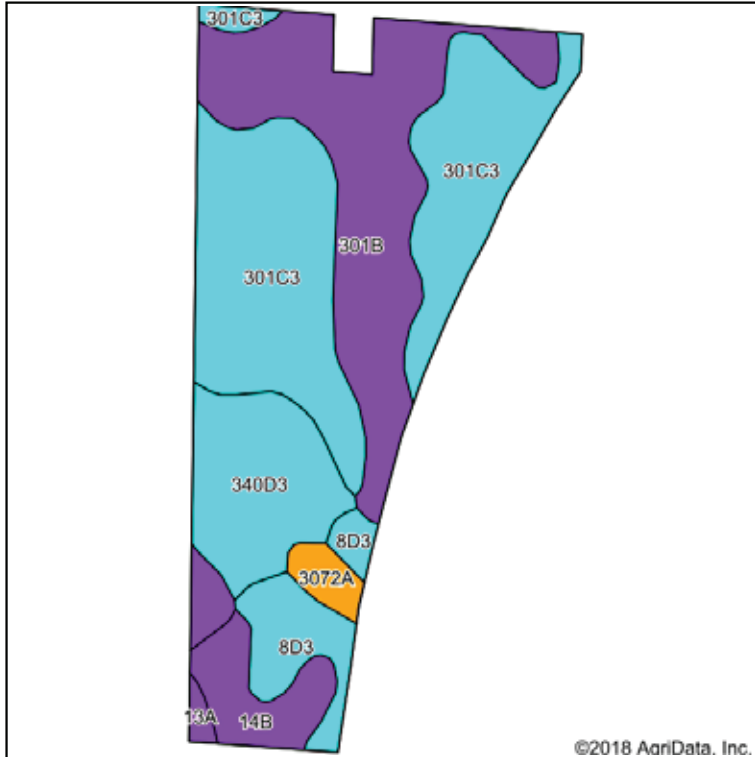

State: **Illinois**
 County: **Franklin**
 Location: **1-6S-4E**
 Township: **Eastern**
 Acres: **46.79**
 Date: **8/3/2018**



Soils data provided by USDA and NRCS.

Area Symbol: IL055, Soil Area Version: 11													
Code	Soil Description	Acres	Percent of field	Il. State Productivity Index Legend	Subsoil rooting a	Corn Bu/A	Soybeans Bu/A	Wheat Bu/A	Oats Bu/A	Sorghum c Bu/A	Alfalfa d hay, T/A	Grass-legume e hay, T/A	Crop productivity index for optimum management
**301C3	Grantsburg silty clay loam, 5 to 10 percent slopes, severely eroded	18.40	39.3%		UNF	**99	**34	**41	0	**77	**2.41	0.00	**75
**301B	Grantsburg silt loam, 2 to 5 percent slopes	14.52	31.0%		UNF	**133	**46	**54	0	**103	**3.23	0.00	**101
**340D3	Zanesville silt loam, till plain, 10 to 18 percent slopes, severely eroded	6.28	13.4%		UNF	**86	**30	**37	**42	0	0.00	**2.68	**65
**8D3	Hickory clay loam, 10 to 18 percent slopes, severely eroded	3.45	7.4%		FAV	**98	**33	**40	**45	0	**3.26	0.00	**75
**14B	Ava silt loam, 2 to 5 percent slopes	2.84	6.1%		UNF	**134	**44	**54	0	**106	**3.23	0.00	**99
3072A	Sharon silt loam, 0 to 2 percent slopes, frequently flooded	0.98	2.1%		FAV	164	53	63	83	0	4.77	0.00	122
13A	Bluford silt loam, 0 to 2 percent slopes	0.32	0.7%		FAV	136	44	55	0	110	0.00	3.39	101
Weighted Average						111.5	38.2	45.8	10.7	69.4	2.49	0.38	84.3

Table: Optimum Crop Productivity Ratings for Illinois Soil by K.R. Olson and J.M. Lang, Office of Research, ACES, University of Illinois at Champaign-Urbana. Version: 1/2/2012 Amended Table S2 B811

Crop yields and productivity indices for optimum management (B811) are maintained at the following NRES web site: <http://soilproductivity.nres.illinois.edu/>

** Indexes adjusted for slope and erosion according to Bulletin 811 Table S3

a UNF = unfavorable; FAV = favorable

b Soils in the southern region were not rated for oats and are shown with a zero "0".

c Soils in the northern region or in both regions were not rated for grain sorghum and are shown with a zero "0".

d Soils in the poorly drained group were not rated for alfalfa and are shown with a zero "0".

e Soils in the well drained group were not rated for grass-legume and are shown with a zero "0".

SOIL MAP

TRACT 14 - FRANKLIN COUNTY

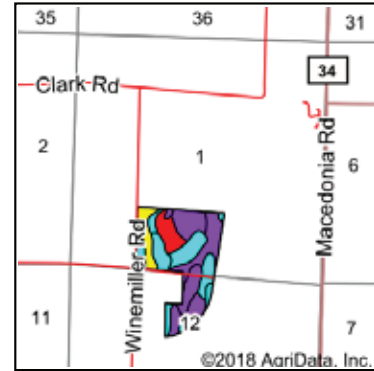
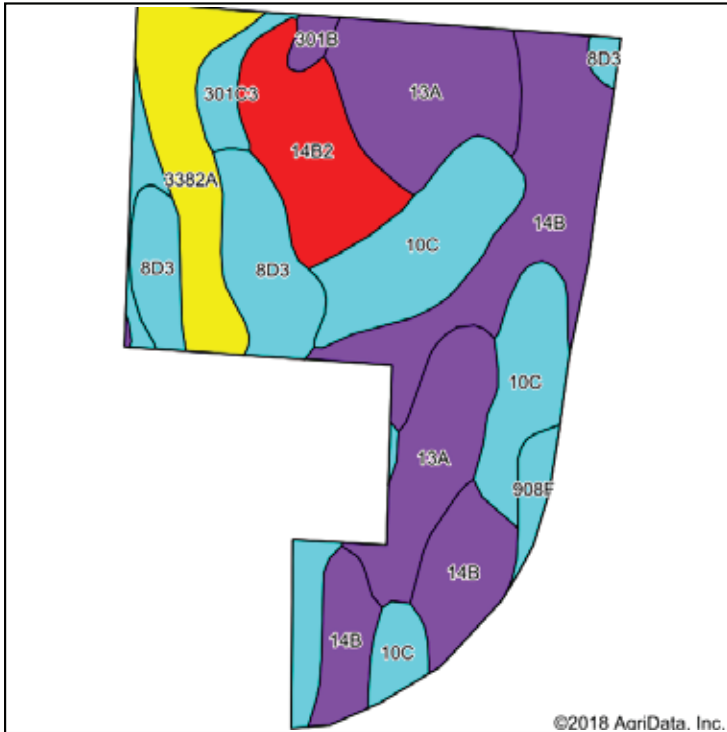

State: **Illinois**
 County: **Franklin**
 Location: **12-6S-4E**
 Township: **Eastern**
 Acres: **71.97**
 Date: **8/3/2018**



Soils data provided by USDA and NRCS.

Area Symbol: IL055, Soil Area Version: 11

Code	Soil Description	Acres	Percent of field	Il. State Productivity Index Legend	Subsoil rooting a	Corn Bu/A	Soybeans Bu/A	Wheat Bu/A	Oats Bu/A	Sorghum c Bu/A	Alfalfa d hay, T/A	Grass-legume e hay, T/A	Crop productivity index for optimum management
**14B	Ava silt loam, 2 to 5 percent slopes	16.70	23.2%		UNF	**134	**44	**54	0	**106	**3.23	0.00	**99
13A	Bluford silt loam, 0 to 2 percent slopes	14.09	19.6%		FAV	136	44	55	0	110	0.00	3.39	101
**10C	Plumfield silty clay loam, 5 to 10 percent slopes	13.11	18.2%		UNF	**103	**34	**39	0	**86	0.00	**3.37	**78
**8D3	Hickory clay loam, 10 to 18 percent slopes, severely eroded	9.47	13.2%		FAV	**98	**33	**40	**45	0	**3.26	0.00	**75
**14B2	Ava silt loam, 2 to 5 percent slopes, eroded	7.09	9.9%		UNF	**126	**41	**51	0	**100	**3.03	0.00	**93
3382A	Belknap silt loam, 0 to 2 percent slopes, frequently flooded	6.83	9.5%		FAV	156	52	63	75	0	0.00	4.89	117
**301C3	Grantsburg silty clay loam, 5 to 10 percent slopes, severely eroded	2.80	3.9%		UNF	**99	**34	**41	0	**77	**2.41	0.00	**75
**908F	Hickory-Kell silt loams, 18 to 35 percent slopes	1.20	1.7%		FAV	**87	**29	**34	0	**77	0.00	**2.81	**67
**301B	Grantsburg silt loam, 2 to 5 percent slopes	0.68	0.9%		UNF	**133	**46	**54	0	**103	**3.23	0.00	**101
Weighted Average						123.2	40.6	49.3	13	76.9	1.60	1.79	92.1

Table: Optimum Crop Productivity Ratings for Illinois Soil by K.R. Olson and J.M. Lang, Office of Research, ACES, University of Illinois at Champaign-Urbana. Version: 1/2/2012 Amended Table S2 B811

Crop yields and productivity indices for optimum management (B811) are maintained at the following NRES web site: <http://soilproductivity.nres.illinois.edu/>
 ** Indexes adjusted for slope and erosion according to Bulletin 811 Table S3

a UNF = unfavorable; FAV = favorable

b Soils in the southern region were not rated for oats and are shown with a zero "0".

c Soils in the northern region or in both regions were not rated for grain sorghum and are shown with a zero "0".

d Soils in the poorly drained group were not rated for alfalfa and are shown with a zero "0".

e Soils in the well drained group were not rated for grass-legume and are shown with a zero "0".

Soils data provided by USDA and NRCS. Soils data provided by University of Illinois at Champaign-Urbana.

SOIL MAP

TRACT 15 - FRANKLIN COUNTY

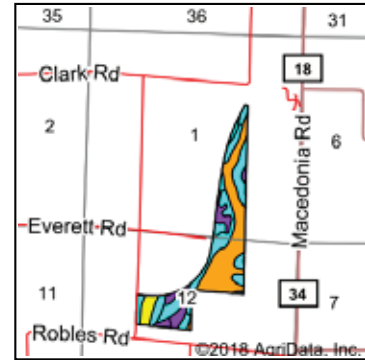
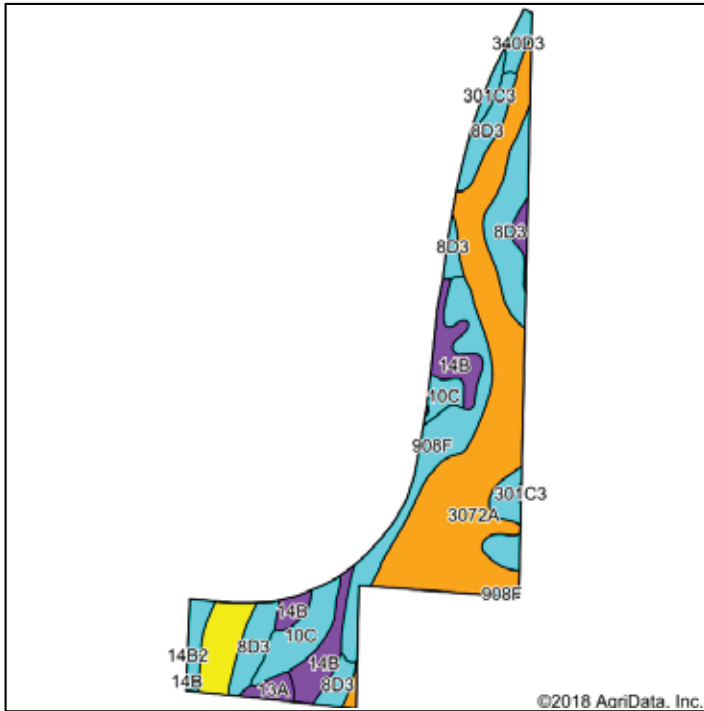

State: **Illinois**
 County: **Franklin**
 Location: **1-6S-4E**
 Township: **Eastern**
 Acres: **98.89**
 Date: **8/3/2018**



Area Symbol: IL055, Soil Area Version: 11

Code	Soil Description	Acres	Percent of field	Il. State Productivity Index Legend	Subsoil rooting a	Corn Bu/A	Soybeans Bu/A	Wheat Bu/A	Oats Bu/A	Sorghum c Bu/A	Alfalfa d hay, T/A	Grass-legume e hay, T/A	Crop productivity index for optimum management
3072A	Sharon silt loam, 0 to 2 percent slopes, frequently flooded	38.17	38.6%		FAV	164	53	63	83	0	4.77	0.00	122
**8D3	Hickory clay loam, 10 to 18 percent slopes, severely eroded	18.59	18.8%		FAV	**98	**33	**40	**45	0	**3.26	0.00	**75
**908F	Hickory-Kell silt loams, 18 to 35 percent slopes	15.84	16.0%		FAV	**87	**29	**34	0	**77	0.00	**2.81	**67
**14B	Ava silt loam, 2 to 5 percent slopes	10.28	10.4%		UNF	**134	**44	**54	0	**106	**3.23	0.00	**99
**10C	Plumfield silty clay loam, 5 to 10 percent slopes	6.96	7.0%		UNF	**103	**34	**39	0	**86	0.00	**3.37	**78
3382A	Belknap silt loam, 0 to 2 percent slopes, frequently flooded	4.96	5.0%		FAV	156	52	63	75	0	0.00	4.89	117
**340D3	Zanesville silt loam, till plain, 10 to 18 percent slopes, severely eroded	1.52	1.5%		UNF	**86	**30	**37	**42	0	0.00	**2.68	**65
13A	Bluford silt loam, 0 to 2 percent slopes	1.41	1.4%		FAV	136	44	55	0	110	0.00	3.39	101
**301C3	Grantsburg silty clay loam, 5 to 10 percent slopes, severely eroded	1.16	1.2%		UNF	**99	**34	**41	0	**77	**2.41	0.00	**75
Weighted Average						129.1	42.4	50.6	44.9	31.9	2.82	1.02	96.9

Table: Optimum Crop Productivity Ratings for Illinois Soil by K.R. Olson and J.M. Lang, Office of Research, ACES, University of Illinois at Champaign-Urbana. Version: 1/2/2012 Amended Table S2 B811
 Crop yields and productivity indices for optimum management (B811) are maintained at the following NRES web site: <http://soilproductivity.nres.illinois.edu/>
 ** Indexes adjusted for slope and erosion according to Bulletin 811 Table S3
a UNF = unfavorable; FAV = favorable
b Soils in the southern region were not rated for oats and are shown with a zero "0".
c Soils in the northern region or in both regions were not rated for grain sorghum and are shown with a zero "0".
d Soils in the poorly drained group were not rated for alfalfa and are shown with a zero "0".
e Soils in the well drained group were not rated for grass-legume and are shown with a zero "0".

SOIL MAP

TRACT 16 - FRANKLIN COUNTY

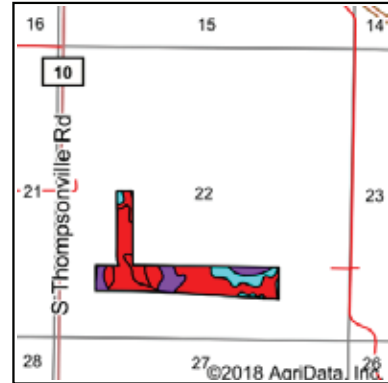
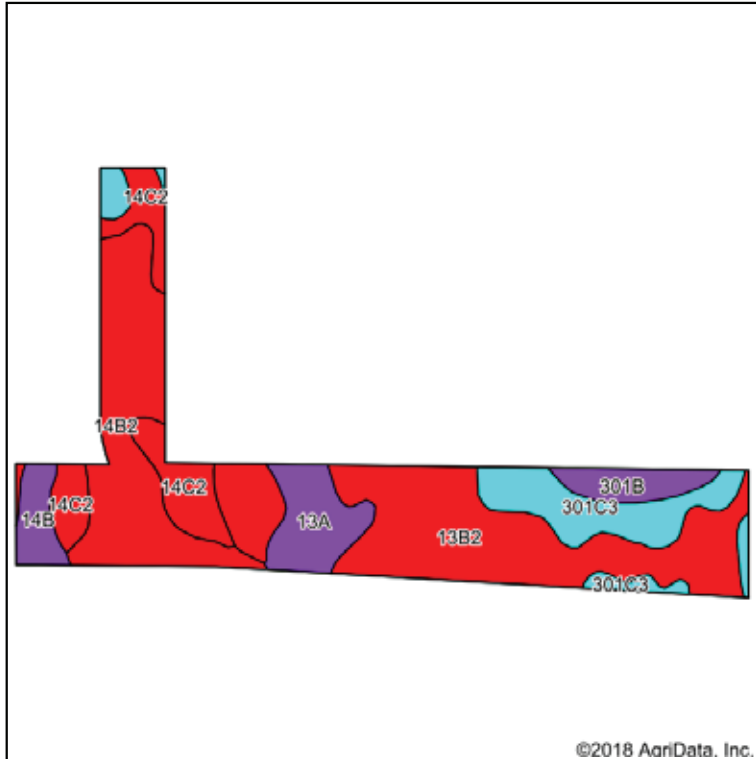

State: **Illinois**
 County: **Franklin**
 Location: **22-7S-4E**
 Township: **Cave**
 Acres: **48.71**
 Date: **8/3/2018**



Soils data provided by USDA and NRCS.

©2018 AgriData, Inc.

Area Symbol: IL055, Soil Area Version: 11													
Code	Soil Description	Acres	Percent of field	Il. State Productivity Index Legend	Subsoil rooting ^a	Corn Bu/A	Soybeans Bu/A	Wheat Bu/A	Oats Bu/A	Sorghum ^c Bu/A	Alfalfa ^d hay, T/A	Grass-legume ^e hay, T/A	Crop productivity index for optimum management
**13B2	Bluford silt loam, 2 to 5 percent slopes, eroded	17.10	35.1%		FAV	**129	**42	**52	0	**105	0.00	**3.22	**96
**14B2	Ava silt loam, 2 to 5 percent slopes, eroded	11.39	23.4%		UNF	**126	**41	**51	0	**100	**3.03	0.00	**93
**301C3	Grantsburg silty clay loam, 5 to 10 percent slopes, severely eroded	6.10	12.5%		UNF	**99	**34	**41	0	**77	**2.41	0.00	**75
**14C2	Ava silt loam, 5 to 10 percent slopes, eroded	5.65	11.6%		UNF	**122	**40	**50	0	**96	**2.93	0.00	**90
13A	Bluford silt loam, 0 to 2 percent slopes	3.80	7.8%		FAV	136	44	55	0	110	0.00	3.39	101
**301B	Grantsburg silt loam, 2 to 5 percent slopes	2.10	4.3%		UNF	**133	**46	**54	0	**103	**3.23	0.00	**101
**14B	Ava silt loam, 2 to 5 percent slopes	1.84	3.8%		UNF	**134	**44	**54	0	**106	**3.23	0.00	**99
**908F	Hickory-Kell silt loams, 18 to 35 percent slopes	0.73	1.5%		FAV	**87	**29	**34	0	**77	0.00	**2.81	**67
Weighted Average						124	40.7	50.3	*.	99.2	1.61	1.44	92.3

Table: Optimum Crop Productivity Ratings for Illinois Soil by K.R. Olson and J.M. Lang, Office of Research, ACES, University of Illinois at Champaign-Urbana. Version: 1/2/2012 Amended Table S2 B811

Crop yields and productivity indices for optimum management (B811) are maintained at the following NRES web site: <http://soilproductivity.nres.illinois.edu/>

** Indexes adjusted for slope and erosion according to Bulletin 811 Table S3

^a UNF = unfavorable; FAV = favorable

^b Soils in the southern region were not rated for oats and are shown with a zero "0".

^c Soils in the northern region or in both regions were not rated for grain sorghum and are shown with a zero "0".

^d Soils in the poorly drained group were not rated for alfalfa and are shown with a zero "0".

^e Soils in the well drained group were not rated for grass-legume and are shown with a zero "0".

SOIL MAP

TRACT 17 - FRANKLIN COUNTY

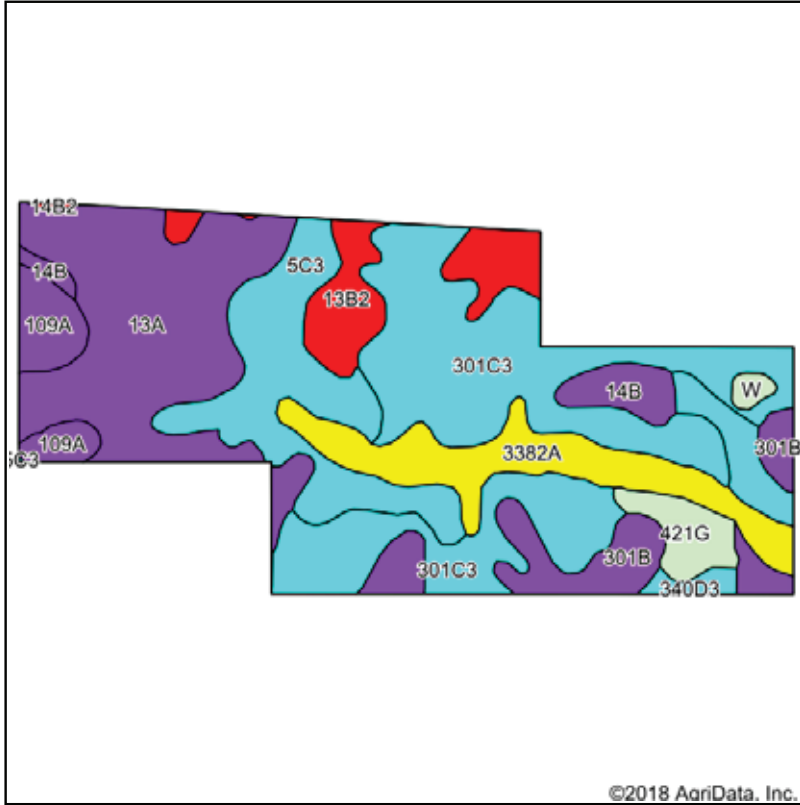

Soils data provided by USDA and NRCS.

©2018 AgriData, Inc.

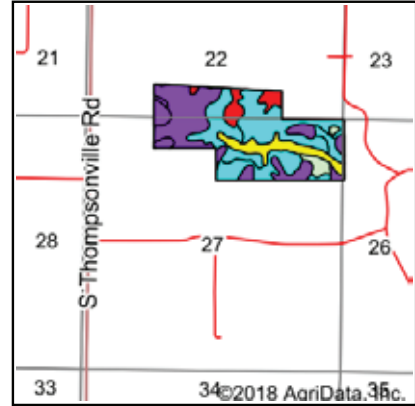

State: **Illinois**
 County: **Franklin**
 Location: **27-7S-4E**
 Township: **Cave**
 Acres: **138.19**
 Date: **8/3/2018**



Area Symbol: IL055, Soil Area Version: 11

Code	Soil Description	Acres	Percent of field	Il. State Productivity Index Legend	Subsoil rooting a	Corn Bu/A	Soybeans Bu/A	Wheat Bu/A	Oats Bu/A	Sorghum c Bu/A	Alfalfa d hay, T/A	Grass-legume e hay, T/A	Crop productivity index for optimum management
**301C3	Grantsburg silty clay loam, 5 to 10 percent slopes, severely eroded	40.90	29.6%		UNF	**99	**34	**41	0	**77	**2.41	0.00	**75
13A	Bluford silt loam, 0 to 2 percent slopes	28.96	21.0%		FAV	136	44	55	0	110	0.00	3.39	101
**5C3	Blair silty clay loam, 5 to 10 percent slopes, severely eroded	17.75	12.8%		UNF	**102	**33	**41	0	**81	0.00	**3.25	**77
3382A	Belknap silt loam, 0 to 2 percent slopes, frequently flooded	13.54	9.8%		FAV	156	52	63	75	0	0.00	4.89	117
**301B	Grantsburg silt loam, 2 to 5 percent slopes	9.84	7.1%		UNF	**133	**46	**54	0	**103	**3.23	0.00	**101
**13B2	Bluford silt loam, 2 to 5 percent slopes, eroded	9.04	6.5%		FAV	**129	**42	**52	0	**105	0.00	**3.22	**96
109A	Raccoon silt loam, 0 to 2 percent slopes	5.00	3.6%		FAV	144	46	56	0	114	3.89	0.00	106
**340D3	Zanesville silt loam, till plain, 10 to 18 percent slopes, severely eroded	4.76	3.4%		UNF	**86	**30	**37	**42	0	0.00	**2.68	**65
**14B	Ava silt loam, 2 to 5 percent slopes	3.77	2.7%		UNF	**134	**44	**54	0	**106	**3.23	0.00	**99

SOIL MAP

TRACT 18 - WILLIAMSON COUNTY

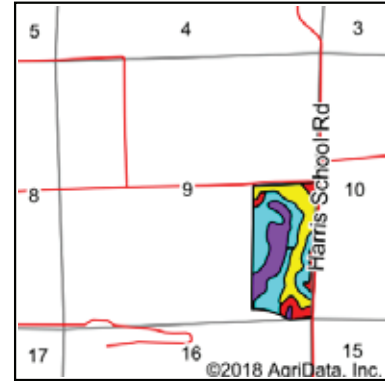
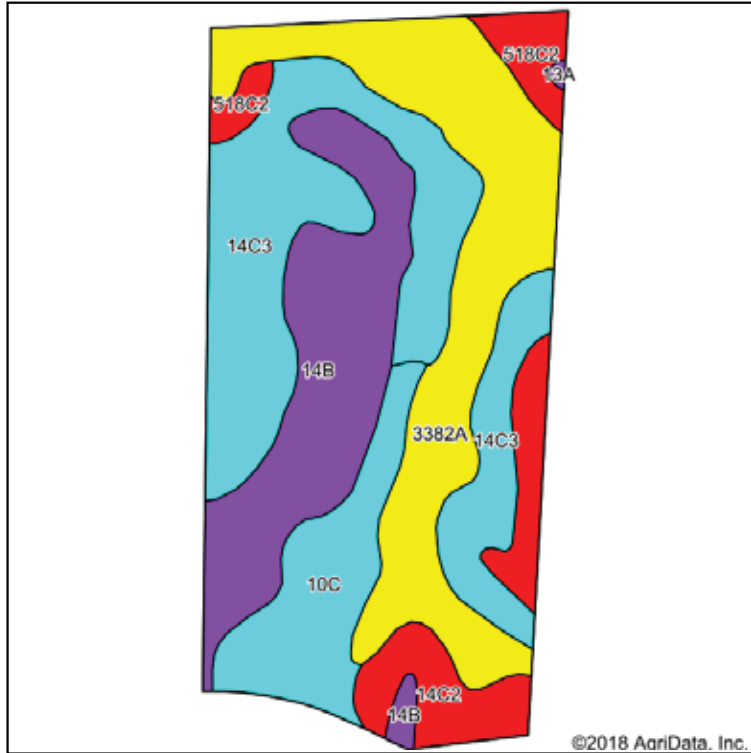

State: **Illinois**
 County: **Williamson**
 Location: **9-8S-3E**
 Township: **Lake Creek**
 Acres: **79.53**
 Date: **8/3/2018**

SCHRADER
 Real Estate and Auction Company, Inc.

Maps Provided By:
surety
 CUSTOMIZED ONLINE MAPPING
 © AgriData, Inc. 2018 www.AgriDataInc.com

Soils data provided by USDA and NRCS.

Area Symbol: IL199, Soil Area Version: 12													
Code	Soil Description	Acres	Percent of field	Ill. State Productivity Index Legend	Subsoil rooting a	Corn Bu/A	Soybeans Bu/A	Wheat Bu/A	Oats Bu/A	Sorghum c Bu/A	Alfalfa d hay, T/A	Grass-legume e hay, T/A	Crop productivity index for optimum management
**14C3	Ava silty clay loam, 5 to 10 percent slopes, severely eroded	23.48	29.5%		UNF	**100	**33	**41	0	**79	**2.41	0.00	**74
3382A	Belknap silt loam, 0 to 2 percent slopes, frequently flooded	21.03	26.4%		FAV	156	52	63	75	0	0.00	4.89	117
**14B	Ava silt loam, 2 to 5 percent slopes	16.22	20.4%		UNF	**134	**44	**54	0	**106	**3.23	0.00	**99
**10C	Plumfield silty clay loam, 5 to 10 percent slopes	8.81	11.1%		UNF	**103	**34	**39	0	**86	0.00	**3.37	**78
**14C2	Ava silt loam, 5 to 10 percent slopes, eroded	4.21	5.3%		UNF	**122	**40	**50	0	**96	**2.93	0.00	**90
**518C2	Rend silt loam, 5 to 10 percent slopes, eroded	2.96	3.7%		UNF	**128	**40	**50	0	**96	**3.39	0.00	**95
**13B2	Bluford silt loam, 2 to 5 percent slopes, eroded	2.71	3.4%		FAV	**129	**42	**52	0	**105	0.00	**3.22	**96
13A	Bluford silt loam, 0 to 2 percent slopes	0.11	0.1%		FAV	136	44	55	0	110	0.00	3.39	101
Weighted Average						125.3	41.3	50.5	19.8	66.9	1.65	1.78	93.3

Table: Optimum Crop Productivity Ratings for Illinois Soil by K.R. Olson and J.M. Lang, Office of Research, ACES, University of Illinois at Champaign-Urbana. Version: 1/2/2012 Amended Table S2 B811

Crop yields and productivity indices for optimum management (B811) are maintained at the following NRES web site: <http://soilproductivity.nres.illinois.edu/>

** Indexes adjusted for slope and erosion according to Bulletin 811 Table S3

a UNF = unfavorable; FAV = favorable

b Soils in the southern region were not rated for oats and are shown with a zero "0".

c Soils in the northern region or in both regions were not rated for grain sorghum and are shown with a zero "0".

d Soils in the poorly drained group were not rated for alfalfa and are shown with a zero "0".

e Soils in the well drained group were not rated for grass-legume and are shown with a zero "0".

SOIL MAP

TRACT 19 - WILLIAMSON COUNTY

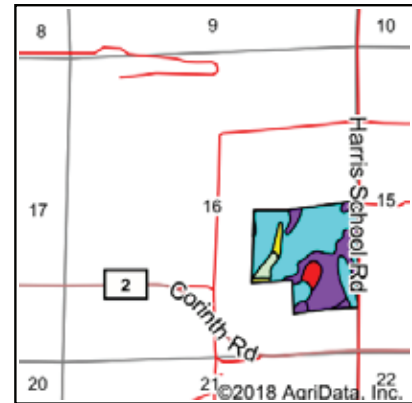
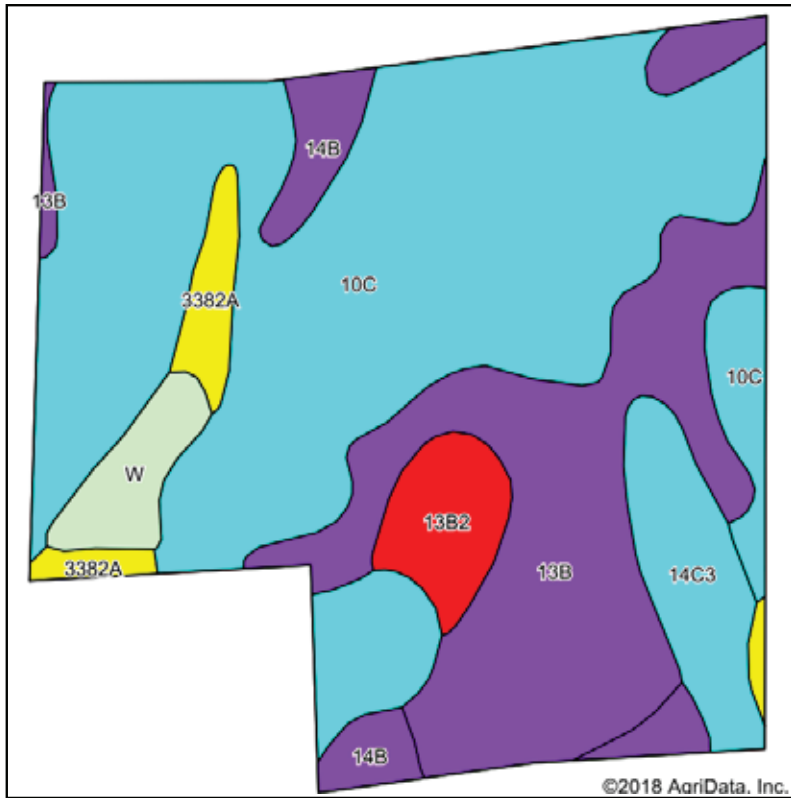

State: Illinois
 County: Williamson
 Location: 16-8S-3E
 Township: Lake Creek
 Acres: 70.22
 Date: 8/3/2018



Soils data provided by USDA and NRCS.

Area Symbol: IL199, Soil Area Version: 12

Code	Soil Description	Acres	Percent of field	Il. State Productivity Index Legend	Subsoil rooting ^a	Corn Bu/A	Soybeans Bu/A	Wheat Bu/A	Oats Bu/A ^b	Sorghum c Bu/A	Alfalfa ^d hay, T/A	Grass-legume ^e hay, T/A	Crop productivity index for optimum management
**10C	Plumfield silty clay loam, 5 to 10 percent slopes	38.87	55.4%		UNF	**103	**34	**39	0	**86	0.00	**3.37	**78
**13B	Bluford silt loam, 2 to 5 percent slopes	16.28	23.2%		FAV	**135	**44	**54	0	**109	0.00	**3.36	**100
**14C3	Ava silty clay loam, 5 to 10 percent slopes, severely eroded	4.18	6.0%		UNF	**100	**33	**41	0	**79	**2.41	0.00	**74
**14B	Ava silt loam, 2 to 5 percent slopes	3.97	5.7%		UNF	**134	**44	**54	0	**106	**3.23	0.00	**99
**13B2	Bluford silt loam, 2 to 5 percent slopes, eroded	2.67	3.8%		FAV	**129	**42	**52	0	**105	0.00	**3.22	**96
3382A	Belknap silt loam, 0 to 2 percent slopes, frequently flooded	2.13	3.0%		FAV	156	52	63	75	0	0.00	4.89	117
W	Water	2.12	3.0%										
Weighted Average						111.5	36.6	43.5	2.3	87.6	0.33	2.92	83.6

Table: Optimum Crop Productivity Ratings for Illinois Soil by K.R. Olson and J.M. Lang, Office of Research, ACES, University of Illinois at Champaign-Urbana. Version: 1/2/2012 Amended Table S2 B811

Crop yields and productivity indices for optimum management (B811) are maintained at the following NRES web site: <http://soilproductivity.nres.illinois.edu/>

** Indexes adjusted for slope and erosion according to Bulletin 811 Table S3

^a UNF = unfavorable; FAV = favorable

^b Soils in the southern region were not rated for oats and are shown with a zero "0".

^c Soils in the northern region or in both regions were not rated for grain sorghum and are shown with a zero "0".

^d Soils in the poorly drained group were not rated for alfalfa and are shown with a zero "0".

^e Soils in the well drained group were not rated for grass-legume and are shown with a zero "0".

Soils data provided by USDA and NRCS. Soils data provided by University of Illinois at Champaign-Urbana.

SOIL MAP

TRACT 20 - WILLIAMSON COUNTY

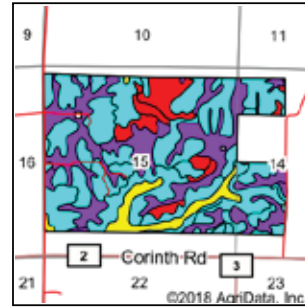
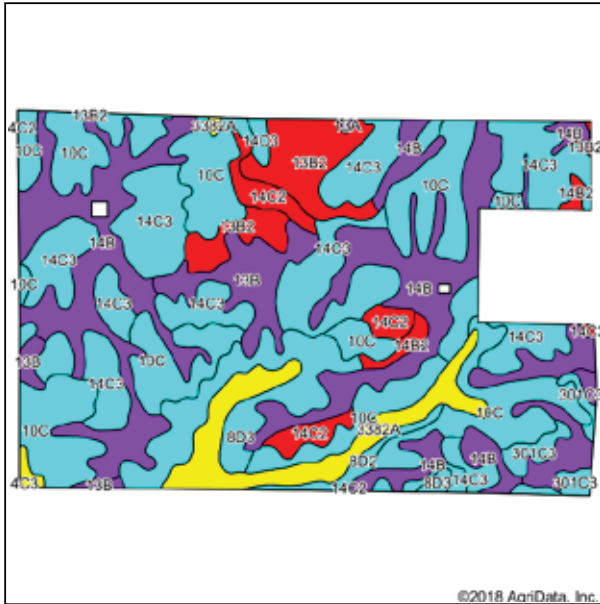

State: Illinois
 County: Williamson
 Location: 15-8S-3E
 Township: Lake Creek
 Acres: 651.78
 Date: 8/6/2018

SCHRADER
 Real Estate and Auction Company, Inc.

Map Provided By: **surety**
 CUSTOMIZED ONLINE MAPPING
 © AgriData, Inc. 2018 www.AgrIData.com

Soils data provided by USDA and NRCS.

Area Symbol: IL199, Soil Area Version: 12													
Code	Soil Description	Acres	Percent of field	Il. State Productivity Index Legend	Subsoil rooting a	Corn Bu/A	Soybeans Bu/A	Wheat Bu/A	Oats Bu/A	Sorghum c Bu/A	Alfalfa d hay, T/A	Grass-legume e hay, T/A	Crop productivity index for optimum management
**10C	Plumfield silty clay loam, 5 to 10 percent slopes	163.22	25.0%		UNF	**103	**34	**39	0	**86	0.00	**3.37	**78
**14B	Ava silt loam, 2 to 5 percent slopes	147.83	22.7%		UNF	**134	**44	**54	0	**106	**3.23	0.00	**99
**14C3	Ava silty clay loam, 5 to 10 percent slopes, severely eroded	146.45	22.5%		UNF	**100	**33	**41	0	**79	**2.41	0.00	**74
**8D3	Hickory clay loam, 10 to 18 percent slopes, severely eroded	40.75	6.3%		FAV	**98	**33	**40	**45	0	**3.26	0.00	**75
3382A	Belknap silt loam, 0 to 2 percent slopes, frequently flooded	37.99	5.8%		FAV	156	52	63	75	0	0.00	4.89	117
**13B2	Bluford silt loam, 2 to 5 percent slopes, eroded	35.47	5.4%		FAV	**129	**42	**52	0	**105	0.00	**3.22	**96
**13B	Bluford silt loam, 2 to 5 percent slopes	27.73	4.3%		FAV	**135	**44	**54	0	**109	0.00	**3.36	**100
**14C2	Ava silt loam, 5 to 10 percent slopes, eroded	18.86	2.9%		UNF	**122	**40	**50	0	**96	**2.93	0.00	**90
**301B	Grantsburg silt loam, 2 to 5 percent slopes	10.95	1.7%		UNF	**133	**46	**54	0	**103	**3.23	0.00	**101
**301C3	Grantsburg silt loam, 5 to 10 percent slopes, severely eroded	9.72	1.5%		UNF	**99	**34	**41	0	**77	**2.41	0.00	**75
**8D2	Hickory silt loam, 10 to 18 percent slopes, eroded	5.94	0.9%		FAV	**108	**36	**44	**50	0	**3.58	0.00	**82
**14B2	Ava silt loam, 2 to 5 percent slopes, eroded	5.20	0.8%		UNF	**126	**41	**51	0	**100	**3.03	0.00	**93
**340D3	Zanesville silty clay loam, 10 to 18 percent slopes, severely eroded	1.20	0.2%		UNF	**86	**30	**37	**42	0	0.00	**2.68	**65
13A	Bluford silt loam, 0 to 2 percent slopes	0.47	0.1%		FAV	136	44	55	0	110	0.00	3.39	101
Weighted Average						116.1	38.3	46.4	7.7	80.2	1.71	1.45	86.7

Table: Optimum Crop Productivity Ratings for Illinois Soil by K.R. Olson and J.M. Lang, Office of Research, ACES, University of Illinois at Champaign-Urbana. Version: 1/2/2012 Amended Table S2 B811
 Crop yields and productivity indices for optimum management (B811) are maintained at the following NRES web site: <http://soilproductivity.nres.illinois.edu/>
 ** Indexes adjusted for slope and erosion according to Bulletin 811 Table S3
 a UNF = unfavorable; FAV = favorable
 b Soils in the southern region were not rated for oats and are shown with a zero "0".
 c Soils in the northern region or in both regions were not rated for grain sorghum and are shown with a zero "0".
 d Soils in the poorly drained group were not rated for alfalfa and are shown with a zero "0".
 e Soils in the well drained group were not rated for grass-legume and are shown with a zero "0".

Soils data provided by USDA and NRCS. Soils data provided by University of Illinois at Champaign-Urbana.

SOIL MAP

TRACT 21 - WILLIAMSON COUNTY

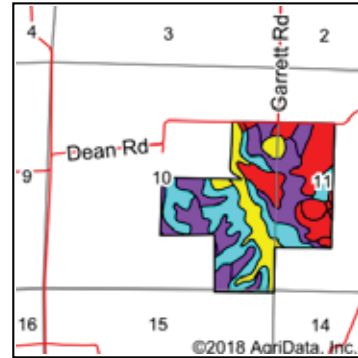
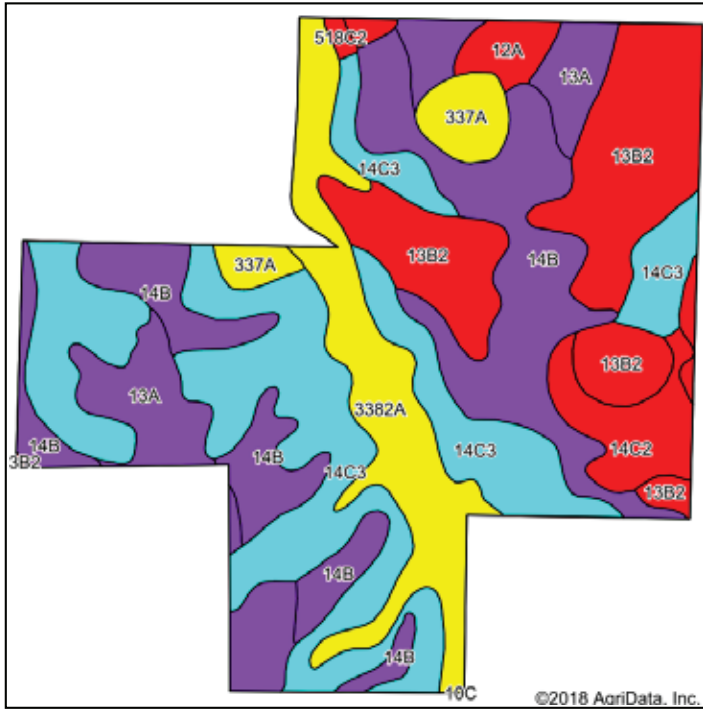

State: **Illinois**
 County: **Williamson**
 Location: **10-8S-3E**
 Township: **Lake Creek**
 Acres: **259.29**
 Date: **8/6/2018**



Soils data provided by USDA and NRCS.

Area Symbol: IL199, Soil Area Version: 12

Code	Soil Description	Acres	Percent of field	Ill. State Productivity Index Legend	Subsoil rooting a	Corn Bu/A	Soybeans Bu/A	Wheat Bu/A	Oats Bu/A b	Sorghum c Bu/A	Alfalfa d hay, T/A	Grass-legume e hay, T/A	Crop productivity index for optimum management
**14C3	Ava silty clay loam, 5 to 10 percent slopes, severely eroded	76.53	29.5%		UNF	**100	**33	**41	0	**79	**2.41	0.00	**74
**14B	Ava silt loam, 2 to 5 percent slopes	57.88	22.3%		UNF	**134	**44	**54	0	**106	**3.23	0.00	**99
**13B2	Bluford silt loam, 2 to 5 percent slopes, eroded	45.38	17.5%		FAV	**129	**42	**52	0	**105	0.00	**3.22	**96
3382A	Belknap silt loam, 0 to 2 percent slopes, frequently flooded	30.68	11.8%		FAV	156	52	63	75	0	0.00	4.89	117
13A	Bluford silt loam, 0 to 2 percent slopes	24.69	9.5%		FAV	136	44	55	0	110	0.00	3.39	101
**14C2	Ava silt loam, 5 to 10 percent slopes, eroded	10.26	4.0%		UNF	**122	**40	**50	0	**96	**2.93	0.00	**90
337A	Creal silt loam, 0 to 2 percent slopes	8.13	3.1%		FAV	151	47	59	0	118	4.01	0.00	110
12A	Wynoose silt loam, 0 to 2 percent slopes	4.17	1.6%		FAV	128	42	51	0	108	0.00	4.26	97
**640B2	Bluford silt loam, bench, 2 to 5 percent slopes, eroded	0.87	0.3%		FAV	**129	**42	**52	0	**105	**3.22	0.00	**96
**518C2	Rend silt loam, 5 to 10 percent slopes, eroded	0.70	0.3%		UNF	**128	**40	**50	0	**96	**3.39	0.00	**95
Weighted Average						125.8	41.2	50.9	8.9	85.7	1.69	1.53	93.4

Table: Optimum Crop Productivity Ratings for Illinois Soil by K.R. Olson and J.M. Lang, Office of Research, ACES, University of Illinois at Champaign-Urbana. Version: 1/2/2012 Amended Table S2 B811

Crop yields and productivity indices for optimum management (B811) are maintained at the following NRES web site: <http://soilproductivity.nres.illinois.edu/>

** Indexes adjusted for slope and erosion according to Bulletin 811 Table S3

a UNF = unfavorable; FAV = favorable

b Soils in the southern region were not rated for oats and are shown with a zero "0".

c Soils in the northern region or in both regions were not rated for grain sorghum and are shown with a zero "0".

d Soils in the poorly drained group were not rated for alfalfa and are shown with a zero "0".

e Soils in the well drained group were not rated for grass-legume and are shown with a zero "0".

Soils data provided by USDA and NRCS. Soils data provided by University of Illinois at Champaign-Urbana.

SOIL MAP

TRACT 22 - WILLIAMSON COUNTY

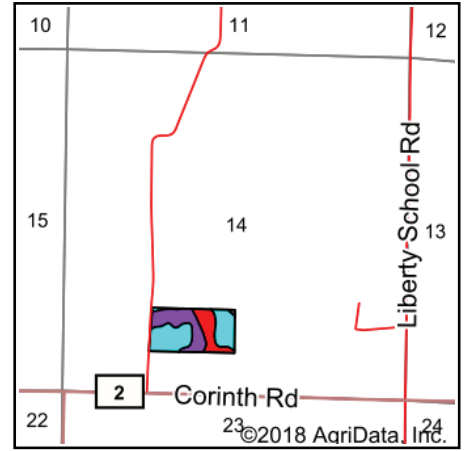
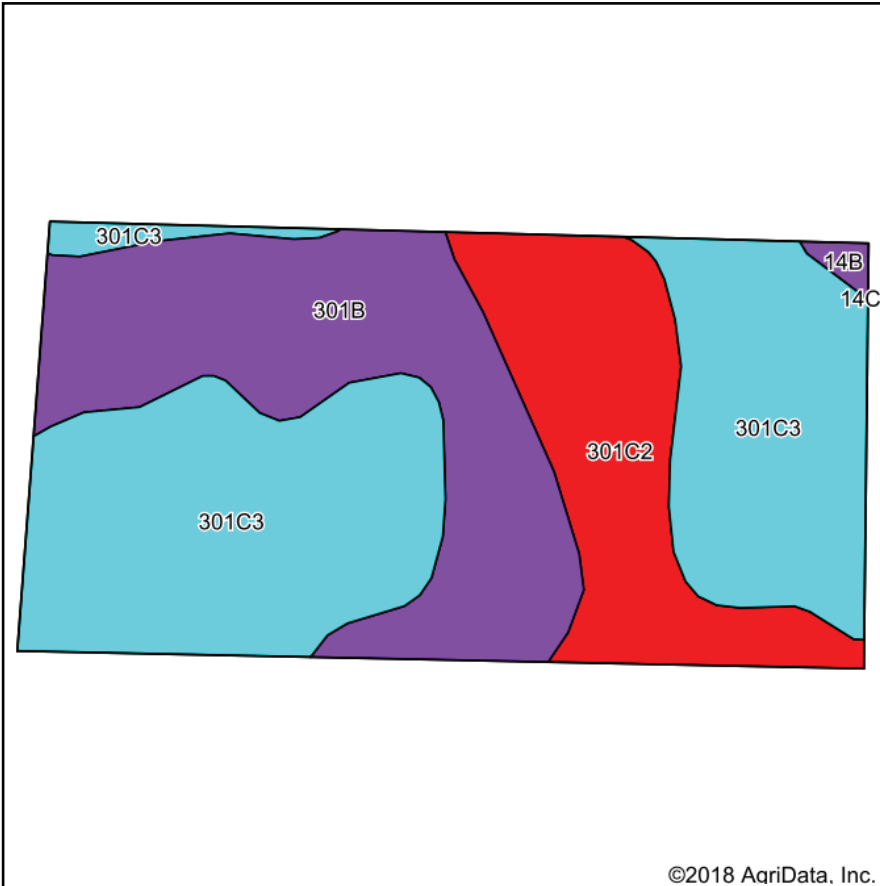

State: **Illinois**
 County: **Williamson**
 Location: **14-8S-3E**
 Township: **Lake Creek**
 Acres: **20.86**
 Date: **8/6/2018**



Soils data provided by USDA and NRCS.

©2018 AgriData, Inc.

Area Symbol: IL199, Soil Area Version: 12

Code	Soil Description	Acres	Percent of field	Il. State Productivity Index Legend	Subsoil rooting ^a	Corn Bu/A	Soybeans Bu/A	Wheat Bu/A	Oats Bu/A ^b	Sorghum ^c Bu/A	Alfalfa ^d hay, T/A	Grass-legume ^e hay, T/A	Crop productivity index for optimum management
**301C3	Grantsburg silt loam, 5 to 10 percent slopes, severely eroded	10.28	49.3%		UNF	**99	**34	**41	0	**77	**2.41	0.00	**75
**301B	Grantsburg silt loam, 2 to 5 percent slopes	6.30	30.2%		UNF	**133	**46	**54	0	**103	**3.23	0.00	**101
**301C2	Grantsburg silt loam, 5 to 10 percent slopes, eroded	4.15	19.9%		UNF	**121	**41	**50	0	**94	**2.93	0.00	**92
**14B	Ava silt loam, 2 to 5 percent slopes	0.13	0.6%		UNF	**134	**44	**54	0	**106	**3.23	0.00	**99
Weighted Average						113.9	39.1	46.8	*-	88.4	2.77	0.00	86.4

Table: Optimum Crop Productivity Ratings for Illinois Soil by K.R. Olson and J.M. Lang, Office of Research, ACES, University of Illinois at Champaign-Urbana. Version: 1/2/2012 Amended Table S2 B811

Crop yields and productivity indices for optimum management (B811) are maintained at the following NRES web site: <http://soilproductivity.nres.illinois.edu/>

** Indexes adjusted for slope and erosion according to Bulletin 811 Table S3

^a UNF = unfavorable; FAV = favorable

^b Soils in the southern region were not rated for oats and are shown with a zero "0".

^c Soils in the northern region or in both regions were not rated for grain sorghum and are shown with a zero "0".

^d Soils in the poorly drained group were not rated for alfalfa and are shown with a zero "0".

^e Soils in the well drained group were not rated for grass-legume and are shown with a zero "0".

Soils data provided by USDA and NRCS. Soils data provided by University of Illinois at Champaign-Urbana.

SOIL MAP

TRACT 23 - WILLIAMSON COUNTY

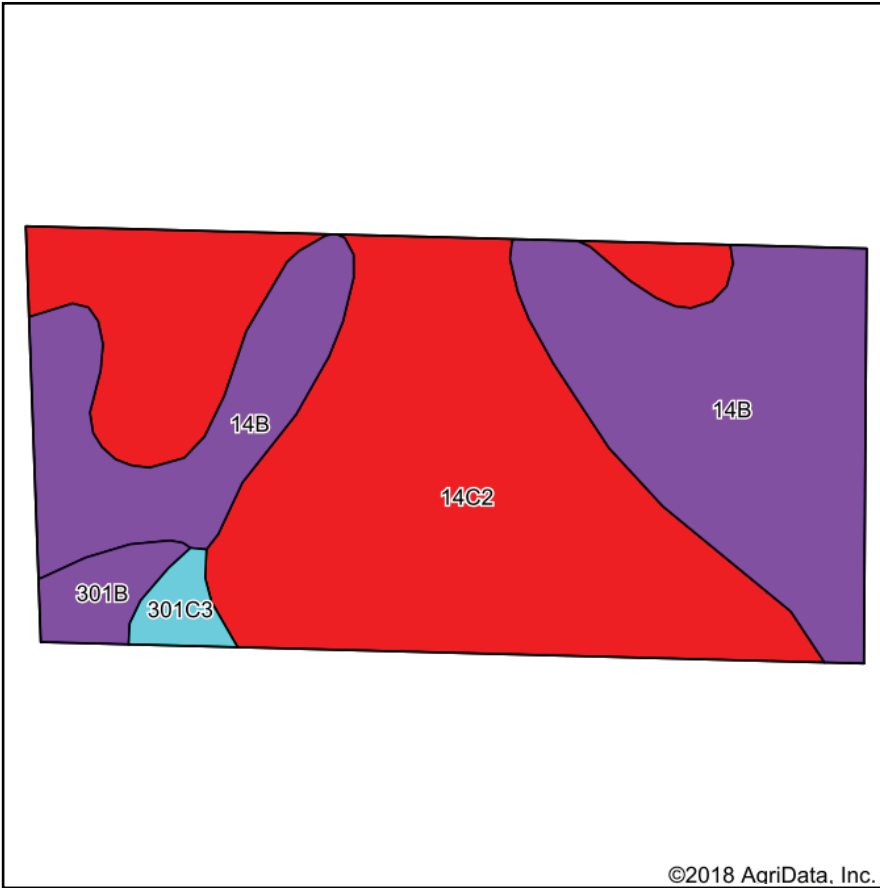

Soils data provided by USDA and NRCS.

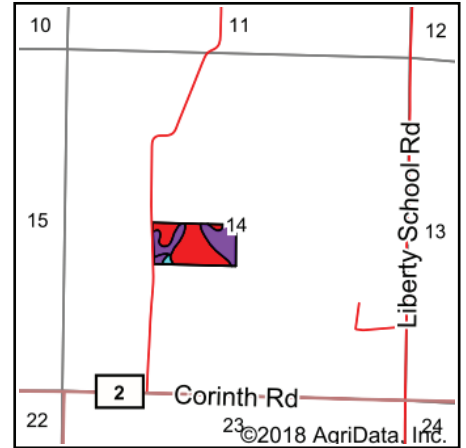

State: **Illinois**
 County: **Williamson**
 Location: **14-8S-3E**
 Township: **Lake Creek**
 Acres: **19.58**
 Date: **8/6/2018**



Area Symbol: IL199, Soil Area Version: 12

Code	Soil Description	Acres	Percent of field	Il. State Productivity Index Legend	Subsoil rooting ^a	Corn Bu/A	Soybeans Bu/A	Wheat Bu/A	Oats Bu/A ^b	Sorghum ^c Bu/A	Alfalfa ^d hay, T/A	Grass-legume ^e hay, T/A	Crop productivity index for optimum management
**14C2	Ava silt loam, 5 to 10 percent slopes, eroded	11.04	56.4%		UNF	**122	**40	**50	0	**96	**2.93	0.00	**90
**14B	Ava silt loam, 2 to 5 percent slopes	7.63	39.0%		UNF	**134	**44	**54	0	**106	**3.23	0.00	**99
**301B	Grantsburg silt loam, 2 to 5 percent slopes	0.55	2.8%		UNF	**133	**46	**54	0	**103	**3.23	0.00	**101
**301C3	Grantsburg silt loam, 5 to 10 percent slopes, severely eroded	0.36	1.8%		UNF	**99	**34	**41	0	**77	**2.41	0.00	**75
Weighted Average						126.6	41.6	51.5	*-	99.7	3.05	0.00	93.5

Table: Optimum Crop Productivity Ratings for Illinois Soil by K.R. Olson and J.M. Lang, Office of Research, ACES, University of Illinois at Champaign-Urbana. Version: 1/2/2012 Amended Table S2 B811

Crop yields and productivity indices for optimum management (B811) are maintained at the following NRES web site: <http://soilproductivity.nres.illinois.edu/>

** Indexes adjusted for slope and erosion according to Bulletin 811 Table S3

^a UNF = unfavorable; FAV = favorable

^b Soils in the southern region were not rated for oats and are shown with a zero "0".

^c Soils in the northern region or in both regions were not rated for grain sorghum and are shown with a zero "0".

^d Soils in the poorly drained group were not rated for alfalfa and are shown with a zero "0".

^e Soils in the well drained group were not rated for grass-legume and are shown with a zero "0".

Soils data provided by USDA and NRCS. Soils data provided by University of Illinois at Champaign-Urbana.

SOIL MAP

TRACT 24 - WILLIAMSON COUNTY

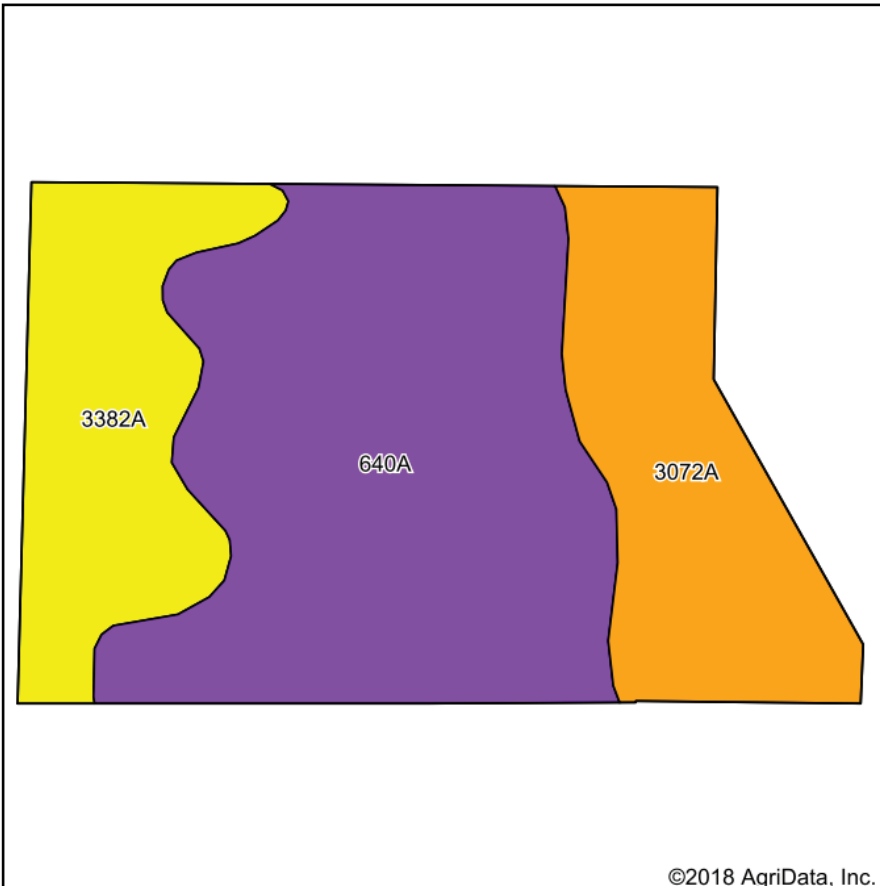

Soils data provided by USDA and NRCS.

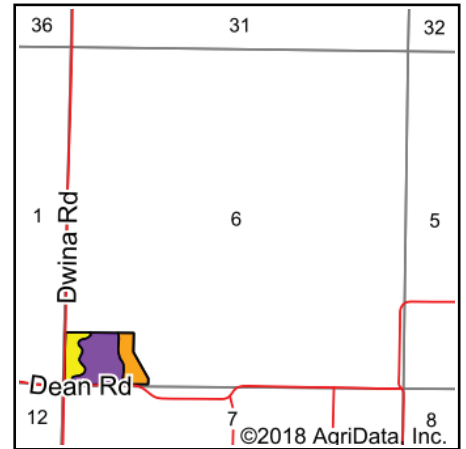

State: **Illinois**
 County: **Williamson**
 Location: **6-8S-4E**
 Township: **Corinth**
 Acres: **21.09**
 Date: **8/6/2018**

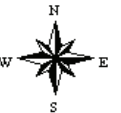

Area Symbol: IL199, Soil Area Version: 12

Code	Soil Description	Acres	Percent of field	Il. State Productivity Index Legend	Subsoil rooting ^a	Corn Bu/A	Soybeans Bu/A	Wheat Bu/A	Oats Bu/A ^b	Sorghum ^c Bu/A	Alfalfa ^d hay, T/A	Grass-legume ^e hay, T/A	Crop productivity index for optimum management
640A	Bluford silt loam, bench, 0 to 2 percent slopes	11.37	53.9%		FAV	136	44	55	0	110	3.39	0.00	101
3072A	Sharon silt loam, 0 to 2 percent slopes, frequently flooded	5.09	24.1%		FAV	164	53	63	83	0	4.77	0.00	122
3382A	Belknap silt loam, 0 to 2 percent slopes, frequently flooded	4.63	22.0%		FAV	156	52	63	75	0	0.00	4.89	117
Weighted Average						147.1	47.9	58.7	36.5	59.3	2.98	1.07	109.6

Table: Optimum Crop Productivity Ratings for Illinois Soil by K.R. Olson and J.M. Lang, Office of Research, ACES, University of Illinois at Champaign-Urbana. Version: 1/2/2012 Amended Table S2 B811

Crop yields and productivity indices for optimum management (B811) are maintained at the following NRES web site: <http://soilproductivity.nres.illinois.edu/>

** Indexes adjusted for slope and erosion according to Bulletin 811 Table S3

^a UNF = unfavorable; FAV = favorable

^b Soils in the southern region were not rated for oats and are shown with a zero "0".

^c Soils in the northern region or in both regions were not rated for grain sorghum and are shown with a zero "0".

^d Soils in the poorly drained group were not rated for alfalfa and are shown with a zero "0".

^e Soils in the well drained group were not rated for grass-legume and are shown with a zero "0".

SOIL MAP

TRACT 25 - WILLIAMSON COUNTY

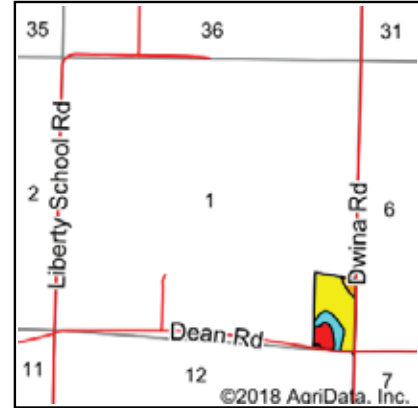
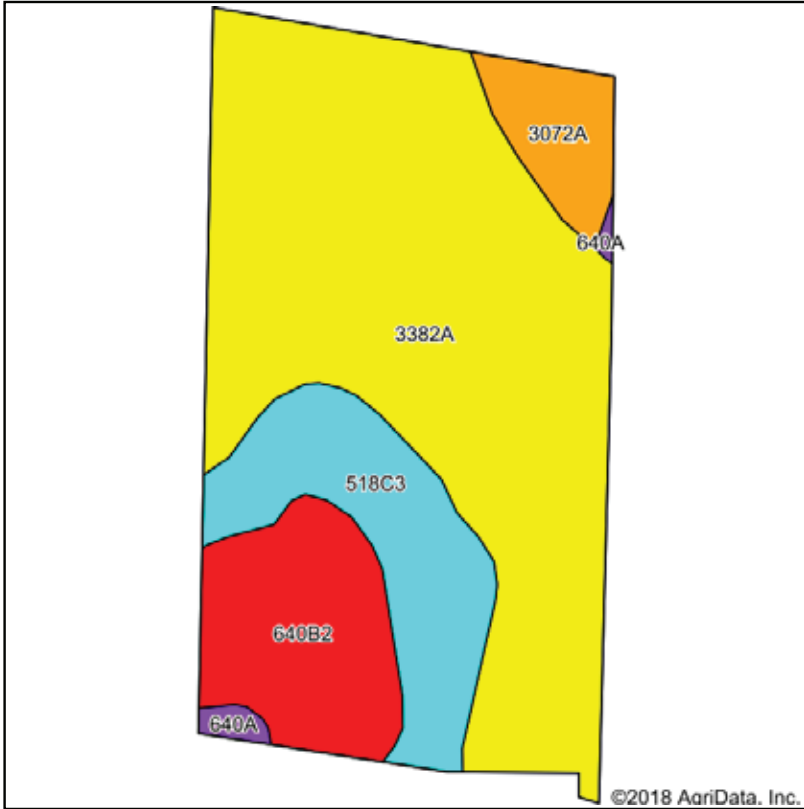

State: **Illinois**
 County: **Williamson**
 Location: **1-8S-3E**
 Township: **Lake Creek**
 Acres: **22.93**
 Date: **8/6/2018**



Soils data provided by USDA and NRCS.

Area Symbol: IL199, Soil Area Version: 12

Code	Soil Description	Acres	Percent of field	Il. State Productivity Index Legend	Subsoil rooting ^a	Corn Bu/A	Soybeans Bu/A	Wheat Bu/A	Oats Bu/A	Sorghum ^c Bu/A	Alfalfa ^d hay, T/A	Grass-legume ^e hay, T/A	Crop productivity index for optimum management
3382A	Belknap silt loam, 0 to 2 percent slopes, frequently flooded	14.52	63.3%	Yellow	FAV	156	52	63	75	0	0.00	4.89	117
**518C3	Rend silty clay loam, 5 to 10 percent slopes, severely eroded	3.66	16.0%	Light Blue	UNF	**105	**33	**41	0	**79	**2.79	0.00	**78
**640B2	Bluford silt loam, bench, 2 to 5 percent slopes, eroded	3.25	14.2%	Red	FAV	**129	**42	**52	0	**105	**3.22	0.00	**96
3072A	Sharon silt loam, 0 to 2 percent slopes, frequently flooded	1.28	5.6%	Orange	FAV	164	53	63	83	0	4.77	0.00	122
640A	Bluford silt loam, bench, 0 to 2 percent slopes	0.22	1.0%	Purple	FAV	136	44	55	0	110	3.39	0.00	101
Weighted Average						144.3	47.5	57.9	52.1	28.5	1.20	3.10	107.9

Table: Optimum Crop Productivity Ratings for Illinois Soil by K.R. Olson and J.M. Lang, Office of Research, ACES, University of Illinois at Champaign-Urbana. Version: 1/2/2012 Amended Table S2 B811

Crop yields and productivity indices for optimum management (B811) are maintained at the following NRES web site: <http://soilproductivity.nres.illinois.edu/>

** Indexes adjusted for slope and erosion according to Bulletin 811 Table S3

^a UNF = unfavorable; FAV = favorable

^b Soils in the southern region were not rated for oats and are shown with a zero "0".

^c Soils in the northern region or in both regions were not rated for grain sorghum and are shown with a zero "0".

^d Soils in the poorly drained group were not rated for alfalfa and are shown with a zero "0".

^e Soils in the well drained group were not rated for grass-legume and are shown with a zero "0".

SOIL MAP

TRACT 26 - WILLIAMSON COUNTY

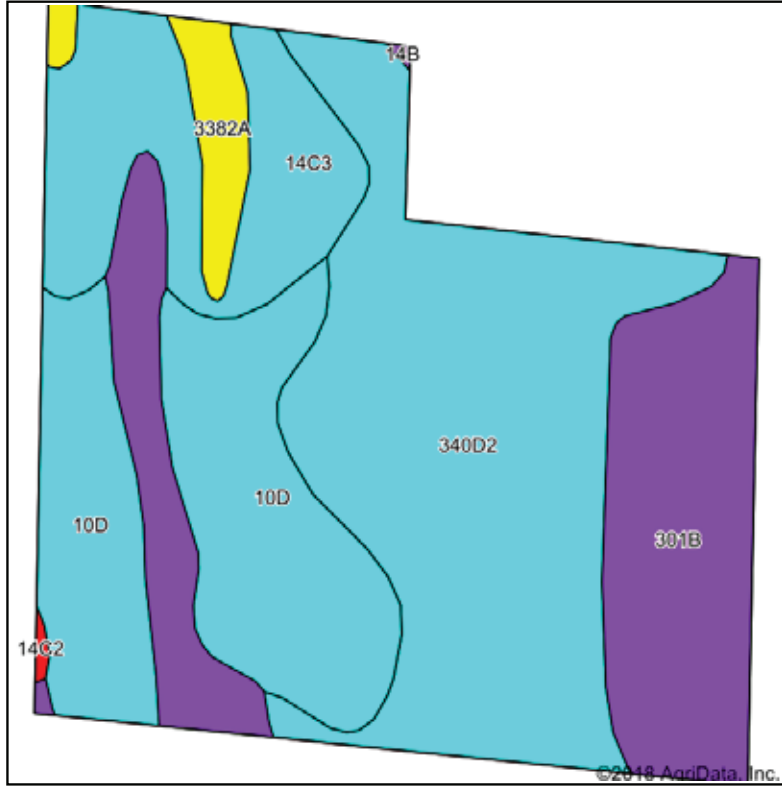

Soils data provided by USDA and NRCS.

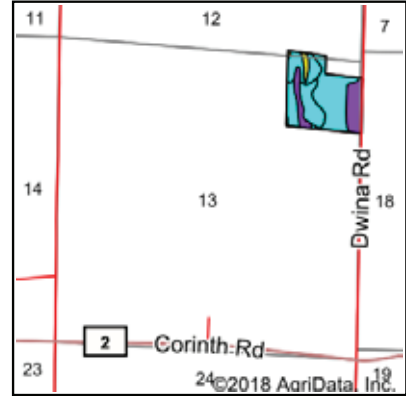

State: **Illinois**
 County: **Williamson**
 Location: **13-8S-3E**
 Township: **Lake Creek**
 Acres: **35.72**
 Date: **8/6/2018**



Area Symbol: IL199, Soil Area Version: 12													
Code	Soil Description	Acres	Percent of field	Il. State Productivity Index Legend	Subsoil rooting ^a	Corn Bu/A	Soybeans Bu/A	Wheat Bu/A	Oats Bu/A ^b	Sorghum c Bu/A	Alfalfa ^d hay, T/A	Grass-legume ^e hay, T/A	Crop productivity index for optimum management
**340D2	Zanesville silt loam, 10 to 18 percent slopes, eroded	13.15	36.8%		UNF	**104	**36	**45	**51	0	0.00	**3.27	**79
**10D	Plumfield silty clay loam, 10 to 18 percent slopes	8.39	23.5%		UNF	**97	**32	**37	0	**82	0.00	**3.19	**74
**301B	Grantsburg silt loam, 2 to 5 percent slopes	8.17	22.9%		UNF	**133	**46	**54	0	**103	**3.23	0.00	**101
**14C3	Ava silty clay loam, 5 to 10 percent slopes, severely eroded	4.79	13.4%		UNF	**100	**33	**41	0	**79	**2.41	0.00	**74
3382A	Belknap silt loam, 0 to 2 percent slopes, frequently flooded	1.16	3.2%		FAV	156	52	63	75	0	0.00	4.89	117
**14C2	Ava silt loam, 5 to 10 percent slopes, eroded	0.06	0.2%		UNF	**122	**40	**50	0	**96	**2.93	0.00	**90
Weighted Average						110.2	37.5	45.2	21.2	53.6	1.07	2.11	83.4

Table: Optimum Crop Productivity Ratings for Illinois Soil by K.R. Olson and J.M. Lang, Office of Research, ACES, University of Illinois at Champaign-Urbana. Version: 1/2/2012 Amended Table S2 B811

Crop yields and productivity indices for optimum management (B811) are maintained at the following NRES web site: <http://soilproductivity.nres.illinois.edu/>

** Indexes adjusted for slope and erosion according to Bulletin 811 Table S3

^a UNF = unfavorable; FAV = favorable

^b Soils in the southern region were not rated for oats and are shown with a zero "0".

^c Soils in the northern region or in both regions were not rated for grain sorghum and are shown with a zero "0".

^d Soils in the poorly drained group were not rated for alfalfa and are shown with a zero "0".

^e Soils in the well drained group were not rated for grass-legume and are shown with a zero "0".

SOIL MAP

TRACT 27 - WILLIAMSON COUNTY

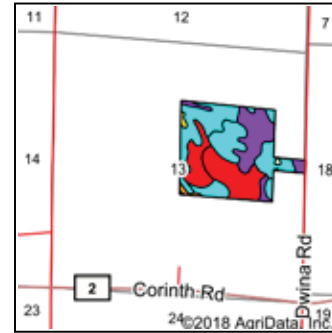
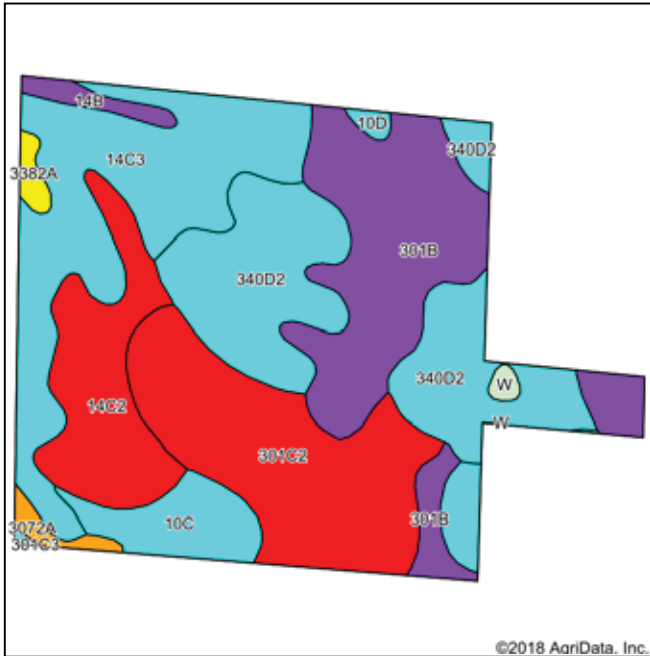

State: **Illinois**
 County: **Williamson**
 Location: **13-8S-3E**
 Township: **Lake Creek**
 Acres: **93.9**
 Date: **8/6/2018**

SCHRADER
 Real Estate and Auction Company, Inc.

Map Provided By: **surety**
 CUSTOMER-ONLINE MAPPING
 © AgriData, Inc. 2018 www.AgrDataInc.com

Soils data provided by USDA and NRCS.

Area Symbol: IL199, Soil Area Version: 12													
Code	Soil Description	Acres	Percent of field	Il. State Productivity Index Legend	Subsoil rooting a	Corn Bu/A	Soybeans Bu/A	Wheat Bu/A	Oats Bu/A	Sorghum c Bu/A	Alfalfa d hay, T/A	Grass-legume e hay, T/A	Crop productivity index for optimum management
**340D2	Zanesville silt loam, 10 to 18 percent slopes, eroded	19.22	20.5%		UNF	**104	**36	**45	**51	0	0.00	**3.27	**79
**14C3	Ava silty clay loam, 5 to 10 percent slopes, severely eroded	19.03	20.3%		UNF	**100	**33	**41	0	**79	**2.41	0.00	**74
**301B	Grantsburg silt loam, 2 to 5 percent slopes	18.71	19.9%		UNF	**133	**46	**54	0	**103	**3.23	0.00	**101
**301C2	Grantsburg silt loam, 5 to 10 percent slopes, eroded	17.46	18.6%		UNF	**121	**41	**50	0	**94	**2.93	0.00	**92
**14C2	Ava silt loam, 5 to 10 percent slopes, eroded	10.02	10.7%		UNF	**122	**40	**50	0	**96	**2.93	0.00	**90
**10C	Plumfield silty clay loam, 5 to 10 percent slopes	4.38	4.7%		UNF	**103	**34	**39	0	**86	0.00	**3.37	**78
**10D	Plumfield silty clay loam, 10 to 18 percent slopes	1.89	2.0%		UNF	**97	**32	**37	0	**82	0.00	**3.19	**74
**14B	Ava silt loam, 2 to 5 percent slopes	1.19	1.3%		UNF	**134	**44	**54	0	**106	**3.23	0.00	**99
3072A	Sharon silt loam, 0 to 2 percent slopes, frequently flooded	0.82	0.9%		FAV	164	53	63	83	0	4.77	0.00	122
3382A	Belknap silt loam, 0 to 2 percent slopes, frequently flooded	0.71	0.8%		FAV	156	52	63	75	0	0.00	4.89	117
W	Water	0.39	0.4%										
**8D3	Hickory clay loam, 10 to 18 percent slopes, severely eroded	0.08	0.1%		FAV	**98	**33	**40	**45	0	**3.26	0.00	**75
Weighted Average						114.7	38.8	47.2	11.8	71.3	2.07	0.93	86.4

Table: Optimum Crop Productivity Ratings for Illinois Soil by K.R. Olson and J.M. Lang, Office of Research, ACES, University of Illinois at Champaign-Urbana. Version: 1/2/2012 Amended Table S2 B811

Crop yields and productivity indices for optimum management (B811) are maintained at the following NRES web site: <http://soilproductivity.nres.illinois.edu/>

** Indexes adjusted for slope and erosion according to Bulletin 811 Table S3

a UNF = unfavorable; FAV = favorable

b Soils in the southern region were not rated for oats and are shown with a zero "0".

c Soils in the northern region or in both regions were not rated for grain sorghum and are shown with a zero "0".

d Soils in the poorly drained group were not rated for alfalfa and are shown with a zero "0".

e Soils in the well drained group were not rated for grass-legume and are shown with a zero "0".

Soils data provided by USDA and NRCS. Soils data provided by University of Illinois at Champaign-Urbana.

SOIL MAP

TRACT 28 - WILLIAMSON COUNTY

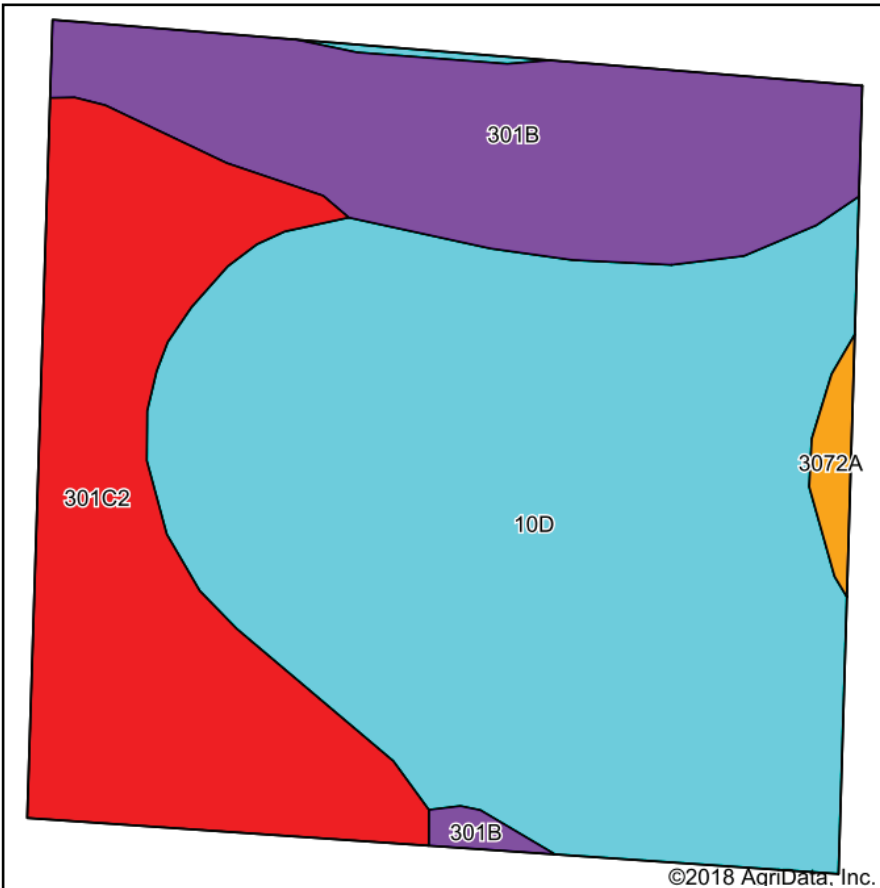

Soils data provided by USDA and NRCS.

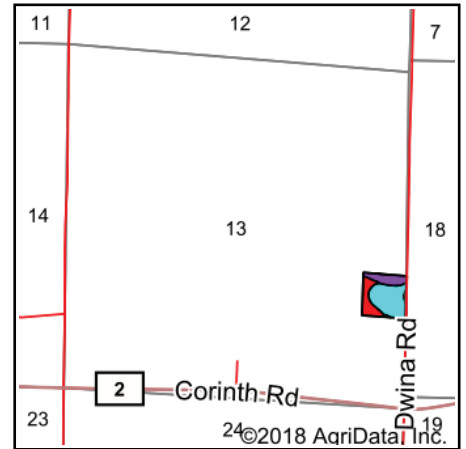

State: **Illinois**
 County: **Williamson**
 Location: **13-8S-3E**
 Township: **Lake Creek**
 Acres: **10.55**
 Date: **8/6/2018**

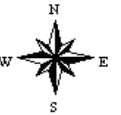

Area Symbol: IL199, Soil Area Version: 12

Code	Soil Description	Acres	Percent of field	Il. State Productivity Index Legend	Subsoil rooting ^a	Corn Bu/A	Soybeans Bu/A	Wheat Bu/A	Oats Bu/A ^b	Sorghum ^c Bu/A	Alfalfa ^d hay, T/A	Grass-legume ^e hay, T/A	Crop productivity index for optimum management
**10D	Plumfield silty clay loam, 10 to 18 percent slopes	5.93	56.2%		UNF	**97	**32	**37	0	**82	0.00	**3.19	**74
**301C2	Grantsburg silt loam, 5 to 10 percent slopes, eroded	2.39	22.7%		UNF	**121	**41	**50	0	**94	**2.93	0.00	**92
**301B	Grantsburg silt loam, 2 to 5 percent slopes	2.12	20.1%		UNF	**133	**46	**54	0	**103	**3.23	0.00	**101
3072A	Sharon silt loam, 0 to 2 percent slopes, frequently flooded	0.11	1.0%		FAV	164	53	63	83	0	4.77	0.00	122
Weighted Average						110.4	37.1	43.6	0.9	88.1	1.36	1.79	84

Table: Optimum Crop Productivity Ratings for Illinois Soil by K.R. Olson and J.M. Lang, Office of Research, ACES, University of Illinois at Champaign-Urbana. Version: 1/2/2012 Amended Table S2 B811

Crop yields and productivity indices for optimum management (B811) are maintained at the following NRES web site: <http://soilproductivity.nres.illinois.edu/>

** Indexes adjusted for slope and erosion according to Bulletin 811 Table S3

^a UNF = unfavorable; FAV = favorable

^b Soils in the southern region were not rated for oats and are shown with a zero "0".

^c Soils in the northern region or in both regions were not rated for grain sorghum and are shown with a zero "0".

^d Soils in the poorly drained group were not rated for alfalfa and are shown with a zero "0".

^e Soils in the well drained group were not rated for grass-legume and are shown with a zero "0".

SOIL MAP

TRACT 33 - WILLIAMSON COUNTY

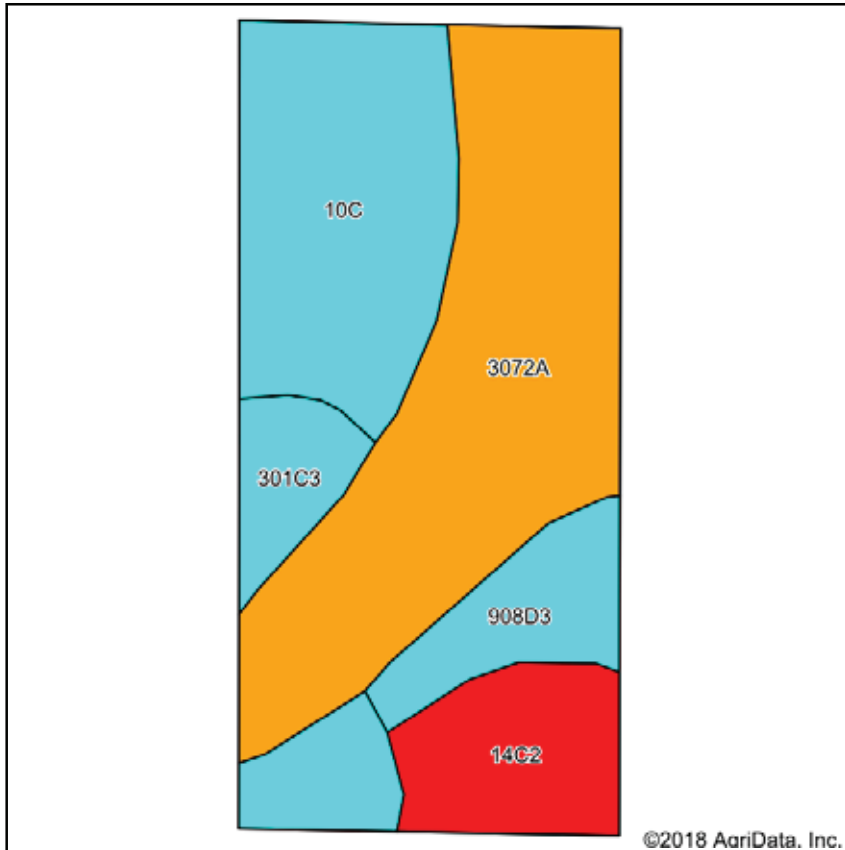

Soils data provided by USDA and NRCS.

©2018 AgriData, Inc.

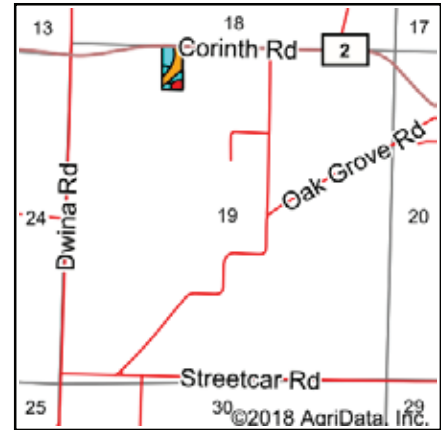

State: **Illinois**
 County: **Williamson**
 Location: **19-8S-4E**
 Township: **Corinth**
 Acres: **5.37**
 Date: **8/7/2018**



Area Symbol: IL199, Soil Area Version: 12													
Code	Soil Description	Acres	Percent of field	Il. State Productivity Index Legend	Subsoil rooting ^a	Corn Bu/A	Soybeans Bu/A	Wheat Bu/A	Oats Bu/A	Sorghum ^c Bu/A	Alfalfa ^d hay, T/A	Grass-legume ^e hay, T/A	Crop productivity index for optimum management
3072A	Sharon silt loam, 0 to 2 percent slopes, frequently flooded	2.33	43.4%		FAV	164	53	63	83	0	4.77	0.00	122
**10C	Plumfield silty clay loam, 5 to 10 percent slopes	1.38	25.7%		UNF	**103	**34	**39	0	**86	0.00	**3.37	**78
**14C2	Ava silt loam, 5 to 10 percent slopes, eroded	0.60	11.2%		UNF	**122	**40	**50	0	**96	**2.93	0.00	**90
**301C3	Grantsburg silt loam, 5 to 10 percent slopes, severely eroded	0.59	11.0%		UNF	**99	**34	**41	0	**77	**2.41	0.00	**75
**908D3	Hickory-Kell clay loams, 10 to 18 percent slopes, severely eroded	0.47	8.8%		FAV	**99	**33	**39	0	**87	0.00	**3.21	**76
Weighted Average						130.8	42.8	50.9	36	48.9	2.66	1.15	97.9

Table: Optimum Crop Productivity Ratings for Illinois Soil by K.R. Olson and J.M. Lang, Office of Research, ACES, University of Illinois at Champaign-Urbana. Version: 1/2/2012 Amended Table S2 B811

Crop yields and productivity indices for optimum management (B811) are maintained at the following NRES web site: <http://soilproductivity.nres.illinois.edu/>

** Indexes adjusted for slope and erosion according to Bulletin 811 Table S3

^a UNF = unfavorable; FAV = favorable

^b Soils in the southern region were not rated for oats and are shown with a zero "0".

^c Soils in the northern region or in both regions were not rated for grain sorghum and are shown with a zero "0".

^d Soils in the poorly drained group were not rated for alfalfa and are shown with a zero "0".

^e Soils in the well drained group were not rated for grass-legume and are shown with a zero "0".

SOIL MAP

TRACT 34 - WILLIAMSON COUNTY

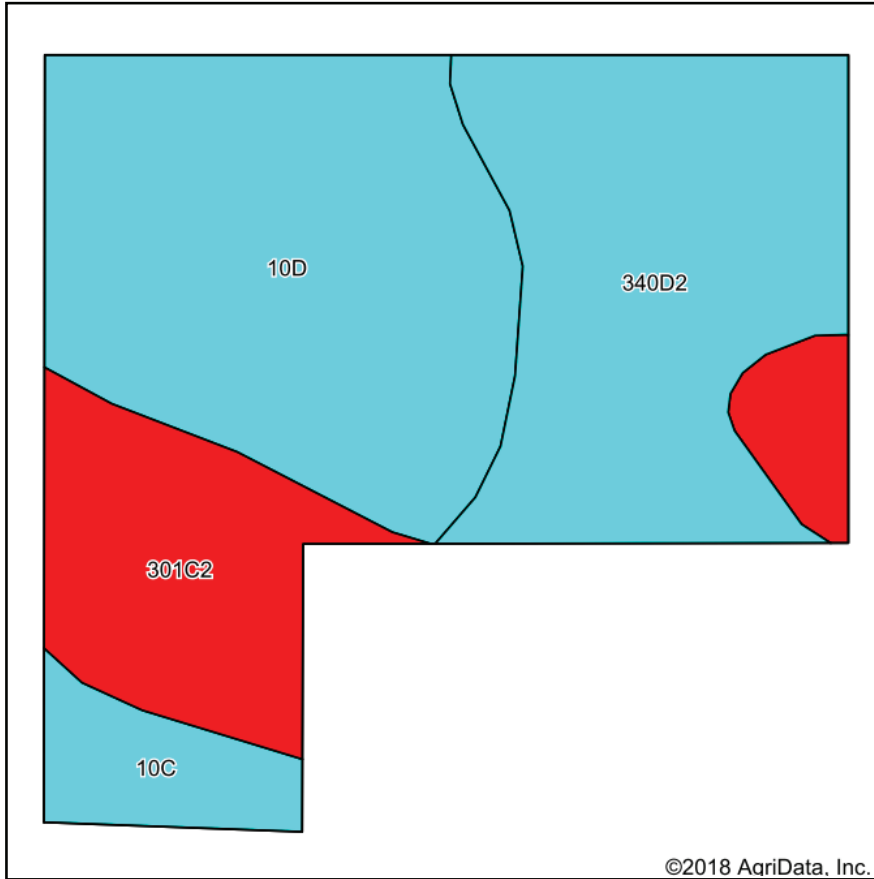

Soils data provided by USDA and NRCS.

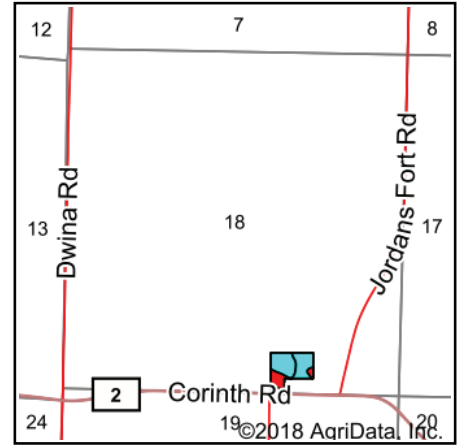

State: **Illinois**
 County: **Williamson**
 Location: **18-8S-4E**
 Township: **Corinth**
 Acres: **7.28**
 Date: **8/7/2018**



Area Symbol: IL199, Soil Area Version: 12

Code	Soil Description	Acres	Percent of field	Il. State Productivity Index Legend	Subsoil rooting ^a	Corn Bu/A	Soybeans Bu/A	Wheat Bu/A	Oats Bu/A ^b	Sorghum ^c Bu/A	Alfalfa ^d hay, T/A	Grass-legume ^e hay, T/A	Crop productivity index for optimum management
**10D	Plumfield silty clay loam, 10 to 18 percent slopes	2.90	39.8%		UNF	**97	**32	**37	0	**82	0.00	**3.19	**74
**340D2	Zanesville silt loam, 10 to 18 percent slopes, eroded	2.44	33.5%		UNF	**104	**36	**45	**51	0	0.00	**3.27	**79
**301C2	Grantsburg silt loam, 5 to 10 percent slopes, eroded	1.49	20.5%		UNF	**121	**41	**50	0	**94	**2.93	0.00	**92
**10C	Plumfield silty clay loam, 5 to 10 percent slopes	0.45	6.2%		UNF	**103	**34	**39	0	**86	0.00	**3.37	**78
Weighted Average						104.6	35.3	42.5	17.1	57.2	0.60	2.58	79.6

Table: Optimum Crop Productivity Ratings for Illinois Soil by K.R. Olson and J.M. Lang, Office of Research, ACES, University of Illinois at Champaign-Urbana. Version: 1/2/2012 Amended Table S2 B811

Crop yields and productivity indices for optimum management (B811) are maintained at the following NRES web site: <http://soilproductivity.nres.illinois.edu/>

** Indexes adjusted for slope and erosion according to Bulletin 811 Table S3

^a UNF = unfavorable; FAV = favorable

^b Soils in the southern region were not rated for oats and are shown with a zero "0".

^c Soils in the northern region or in both regions were not rated for grain sorghum and are shown with a zero "0".

^d Soils in the poorly drained group were not rated for alfalfa and are shown with a zero "0".

^e Soils in the well drained group were not rated for grass-legume and are shown with a zero "0".

SOIL MAP

TRACT 35 - WILLIAMSON COUNTY

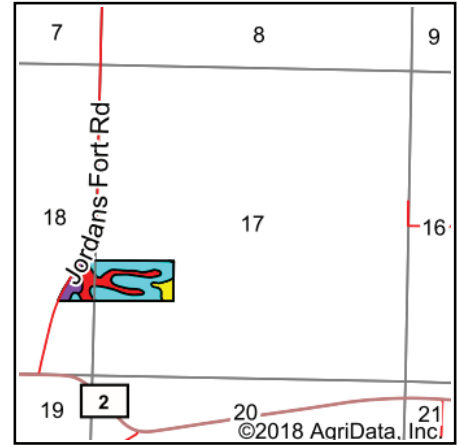
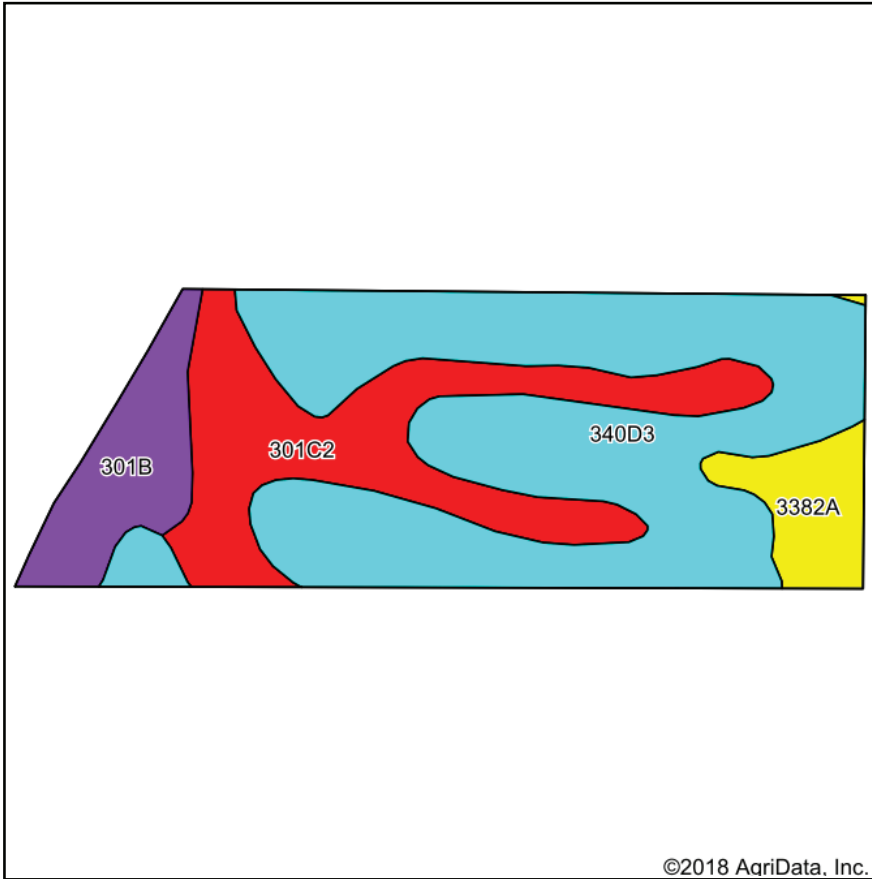

State: **Illinois**
 County: **Williamson**
 Location: **17-8S-4E**
 Township: **Corinth**
 Acres: **28.5**
 Date: **8/7/2018**



Soils data provided by USDA and NRCS.

©2018 AgriData, Inc.

Area Symbol: IL199, Soil Area Version: 12

Code	Soil Description	Acres	Percent of field	Il. State Productivity Index Legend	Subsoil rooting ^a	Corn Bu/A	Soybeans Bu/A	Wheat Bu/A	Oats Bu/A ^b	Sorghum c Bu/A	Alfalfa d hay, T/A	Grass-legume e hay, T/A	Crop productivity index for optimum management
**340D3	Zanesville silty clay loam, 10 to 18 percent slopes, severely eroded	16.17	56.7%		UNF	**86	**30	**37	**42	0	0.00	**2.68	**65
**301C2	Grantsburg silt loam, 5 to 10 percent slopes, eroded	7.32	25.7%		UNF	**121	**41	**50	0	**94	**2.93	0.00	**92
**301B	Grantsburg silt loam, 2 to 5 percent slopes	2.99	10.5%		UNF	**133	**46	**54	0	**103	**3.23	0.00	**101
3382A	Belknap silt loam, 0 to 2 percent slopes, frequently flooded	2.02	7.1%		FAV	156	52	63	75	0	0.00	4.89	117
Weighted Average						104.9	36.1	44	29.1	34.9	1.09	1.87	79.4

Table: Optimum Crop Productivity Ratings for Illinois Soil by K.R. Olson and J.M. Lang, Office of Research, ACES, University of Illinois at Champaign-Urbana. Version: 1/2/2012 Amended Table S2 B811

Crop yields and productivity indices for optimum management (B811) are maintained at the following NRES web site: <http://soilproductivity.nres.illinois.edu/>

** Indexes adjusted for slope and erosion according to Bulletin 811 Table S3

^a UNF = unfavorable; FAV = favorable

^b Soils in the southern region were not rated for oats and are shown with a zero "0".

^c Soils in the northern region or in both regions were not rated for grain sorghum and are shown with a zero "0".

^d Soils in the poorly drained group were not rated for alfalfa and are shown with a zero "0".

^e Soils in the well drained group were not rated for grass-legume and are shown with a zero "0".

SOIL MAP

TRACT 36 - WILLIAMSON COUNTY

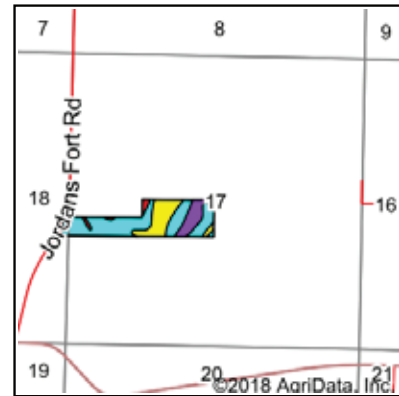
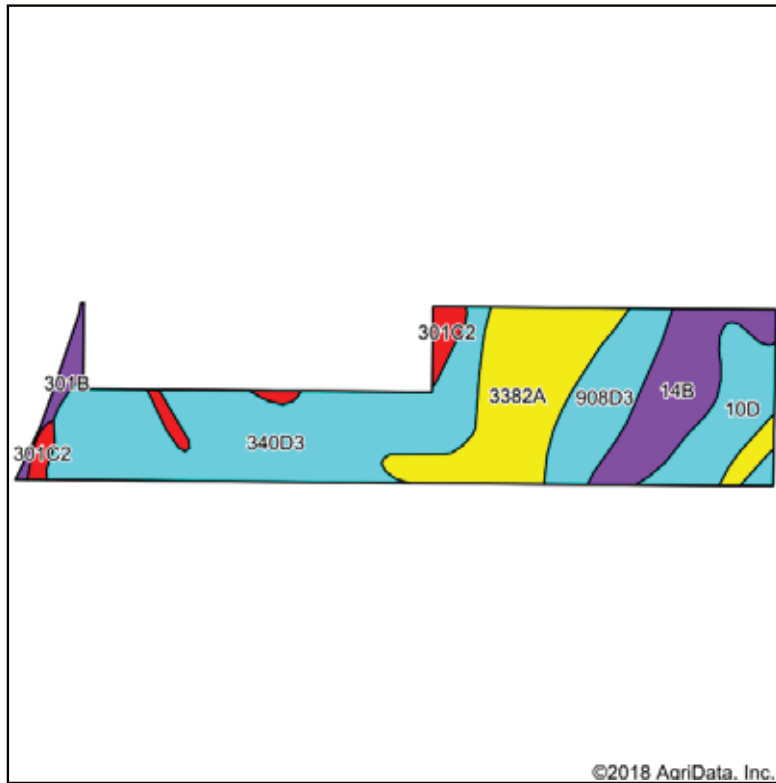

State: **Illinois**
 County: **Williamson**
 Location: **17-8S-4E**
 Township: **Corinth**
 Acres: **33.03**
 Date: **8/7/2018**



Soils data provided by USDA and NRCS.

Area Symbol: IL199, Soil Area Version: 12													
Code	Soil Description	Acres	Percent of field	Il. State Productivity Index Legend	Subsoil rooting a	Corn Bu/A	Soybeans Bu/A	Wheat Bu/A	Oats Bu/A b	Sorghum c Bu/A	Alfalfa d hay, T/A	Grass-legume e hay, T/A	Crop productivity index for optimum management
**340D3	Zanesville silty clay loam, 10 to 18 percent slopes, severely eroded	12.49	37.8%		UNF	**86	**30	**37	**42	0	0.00	**2.68	**65
3382A	Belknap silt loam, 0 to 2 percent slopes, frequently flooded	7.20	21.8%		FAV	156	52	63	75	0	0.00	4.89	117
**14B	Ava silt loam, 2 to 5 percent slopes	4.34	13.1%		UNF	**134	**44	**54	0	**106	**3.23	0.00	**99
**908D3	Hickory-Kell clay loams, 10 to 18 percent slopes, severely eroded	3.58	10.8%		FAV	**99	**33	**39	0	**87	0.00	**3.21	**76
**10D	Plumfield silty clay loam, 10 to 18 percent slopes	3.43	10.4%		UNF	**97	**32	**37	0	**82	0.00	**3.19	**74
**301C2	Grantsburg silt loam, 5 to 10 percent slopes, eroded	1.31	4.0%		UNF	**121	**41	**50	0	**94	**2.93	0.00	**92
**301B	Grantsburg silt loam, 2 to 5 percent slopes	0.68	2.1%		UNF	**133	**46	**54	0	**103	**3.23	0.00	**101
Weighted Average						112.5	37.9	46	32.2	37.7	0.61	2.76	84.7

Table: Optimum Crop Productivity Ratings for Illinois Soil by K.R. Olson and J.M. Lang, Office of Research, ACES, University of Illinois at Champaign-Urbana. Version: 1/2/2012 Amended Table S2 B811

Crop yields and productivity indices for optimum management (B811) are maintained at the following NRES web site: <http://soilproductivity.nres.illinois.edu/>

** Indexes adjusted for slope and erosion according to Bulletin 811 Table S3

a UNF = unfavorable; FAV = favorable

b Soils in the southern region were not rated for oats and are shown with a zero "0".

c Soils in the northern region or in both regions were not rated for grain sorghum and are shown with a zero "0".

d Soils in the poorly drained group were not rated for alfalfa and are shown with a zero "0".

e Soils in the well drained group were not rated for grass-legume and are shown with a zero "0".

SOIL MAP

TRACT 37 - WILLIAMSON COUNTY

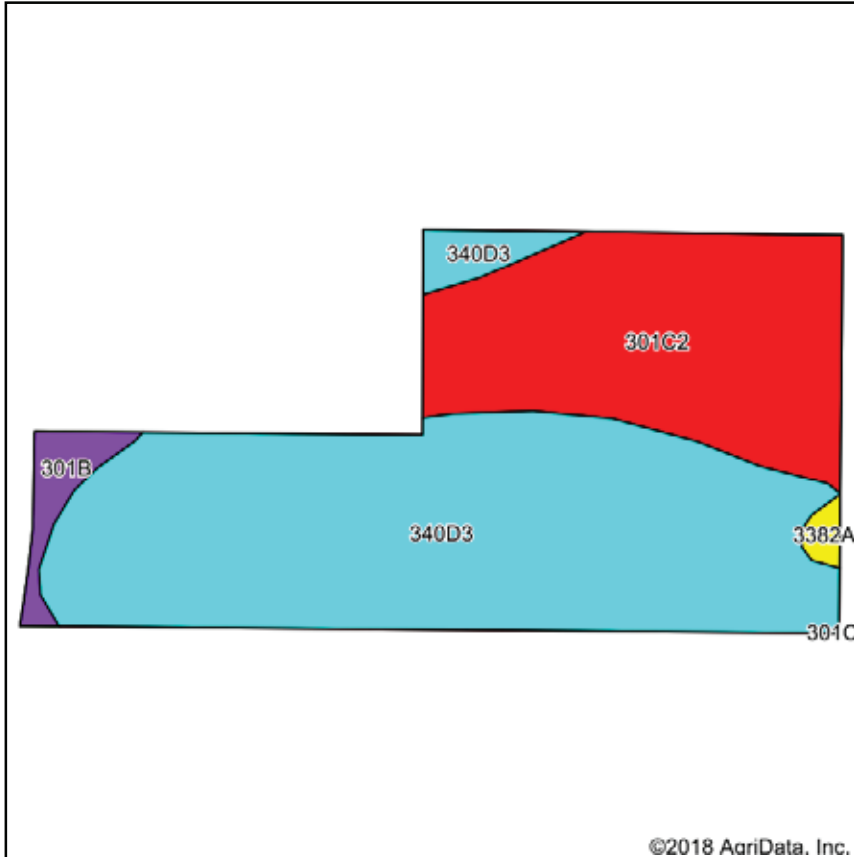

State: **Illinois**
 County: **Williamson**
 Location: **17-8S-4E**
 Township: **Corinth**
 Acres: **15.19**
 Date: **8/7/2018**



Soils data provided by USDA and NRCS.

Area Symbol: IL199, Soil Area Version: 12													
Code	Soil Description	Acres	Percent of field	Il. State Productivity Index Legend	Subsoil rooting ^a	Corn Bu/A	Soybeans Bu/A	Wheat Bu/A	Oats Bu/A	Sorghum ^c Bu/A	Alfalfa ^d hay, T/A	Grass-legume ^e hay, T/A	Crop productivity index for optimum management
**340D3	Zanesville silty clay loam, 10 to 18 percent slopes, severely eroded	9.66	63.6%		UNF	**86	**30	**37	**42	0	0.00	**2.68	**65
**301C2	Grantsburg silt loam, 5 to 10 percent slopes, eroded	4.96	32.7%		UNF	**121	**41	**50	0	**94	**2.93	0.00	**92
**301B	Grantsburg silt loam, 2 to 5 percent slopes	0.45	3.0%		UNF	**133	**46	**54	0	**103	**3.23	0.00	**101
3382A	Belknap silt loam, 0 to 2 percent slopes, frequently flooded	0.12	0.8%		FAV	156	52	63	75	0	0.00	4.89	117
Weighted Average						99.4	34.2	42	27.3	33.7	1.05	1.74	75.3

Table: Optimum Crop Productivity Ratings for Illinois Soil by K.R. Olson and J.M. Lang, Office of Research, ACES, University of Illinois at Champaign-Urbana. Version: 1/2/2012 Amended Table S2 B811

Crop yields and productivity indices for optimum management (B811) are maintained at the following NRES web site: <http://soilproductivity.nres.illinois.edu/>

** Indexes adjusted for slope and erosion according to Bulletin 811 Table S3

^a UNF = unfavorable; FAV = favorable

^b Soils in the southern region were not rated for oats and are shown with a zero "0".

^c Soils in the northern region or in both regions were not rated for grain sorghum and are shown with a zero "0".

^d Soils in the poorly drained group were not rated for alfalfa and are shown with a zero "0".

^e Soils in the well drained group were not rated for grass-legume and are shown with a zero "0".

SOIL MAP

TRACT 38 - WILLIAMSON COUNTY

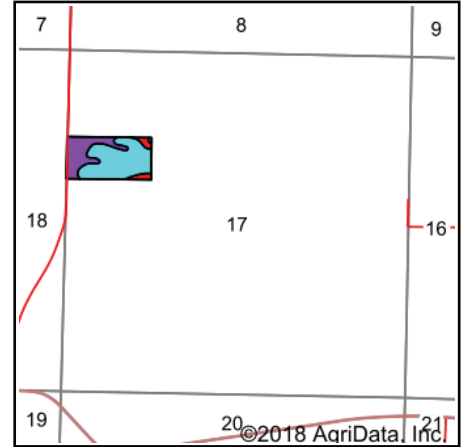
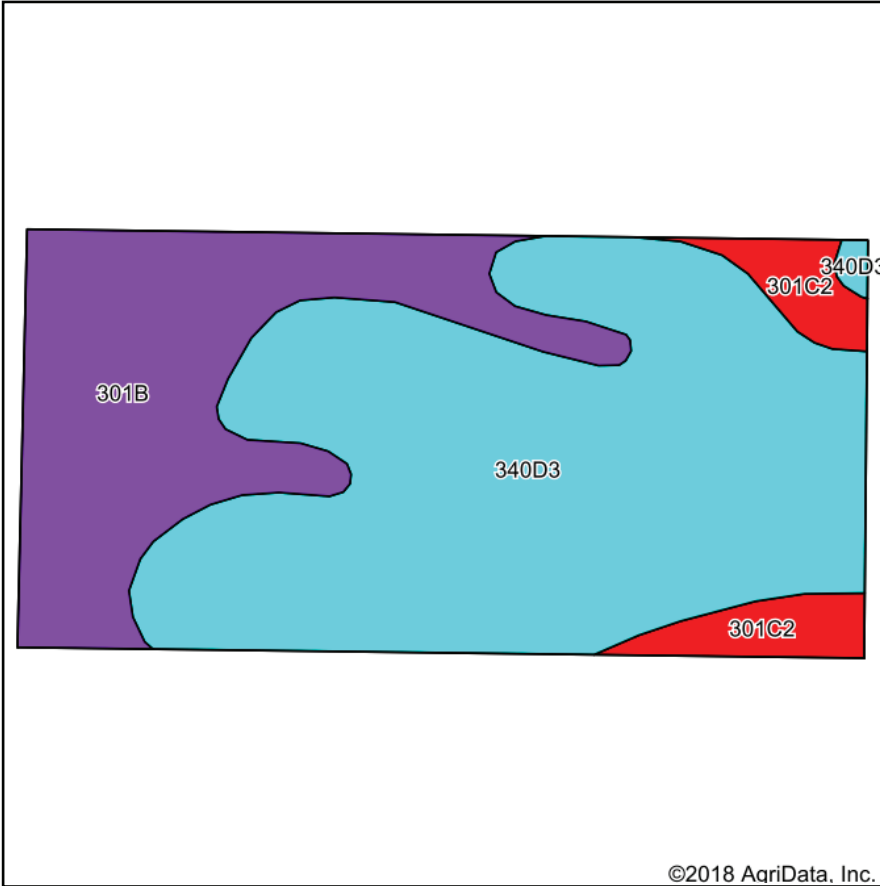

State: **Illinois**
 County: **Williamson**
 Location: **17-8S-4E**
 Township: **Corinth**
 Acres: **19.91**
 Date: **8/7/2018**

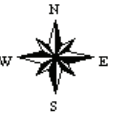

Soils data provided by USDA and NRCS.

©2018 AgriData, Inc.

Area Symbol: IL199, Soil Area Version: 12

Code	Soil Description	Acres	Percent of field	Il. State Productivity Index Legend	Subsoil rooting ^a	Corn Bu/A	Soybeans Bu/A	Wheat Bu/A	Oats Bu/A ^b	Sorghum ^c Bu/A	Alfalfa ^d hay, T/A	Grass-legume ^e hay, T/A	Crop productivity index for optimum management
**340D3	Zanesville silty clay loam, 10 to 18 percent slopes, severely eroded	12.63	63.4%		UNF	**86	**30	**37	**42	0	0.00	**2.68	**65
**301B	Grantsburg silt loam, 2 to 5 percent slopes	6.04	30.3%		UNF	**133	**46	**54	0	**103	**3.23	0.00	**101
**301C2	Grantsburg silt loam, 5 to 10 percent slopes, eroded	1.24	6.2%		UNF	**121	**41	**50	0	**94	**2.93	0.00	**92
Weighted Average						102.4	35.5	43	26.6	37.1	1.16	1.70	77.6

Table: Optimum Crop Productivity Ratings for Illinois Soil by K.R. Olson and J.M. Lang, Office of Research, ACES, University of Illinois at Champaign-Urbana. Version: 1/2/2012 Amended Table S2 B811

Crop yields and productivity indices for optimum management (B811) are maintained at the following NRES web site: <http://soilproductivity.nres.illinois.edu/>

** Indexes adjusted for slope and erosion according to Bulletin 811 Table S3

^a UNF = unfavorable; FAV = favorable

^b Soils in the southern region were not rated for oats and are shown with a zero "0".

^c Soils in the northern region or in both regions were not rated for grain sorghum and are shown with a zero "0".

^d Soils in the poorly drained group were not rated for alfalfa and are shown with a zero "0".

^e Soils in the well drained group were not rated for grass-legume and are shown with a zero "0".

SOIL MAP

TRACT 39 - WILLIAMSON COUNTY

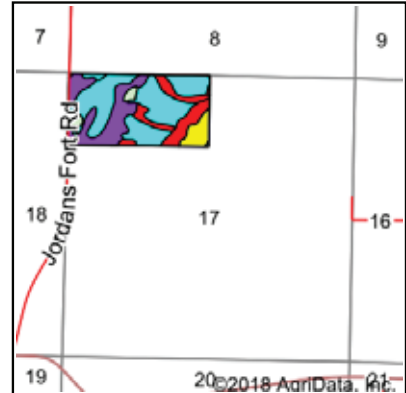
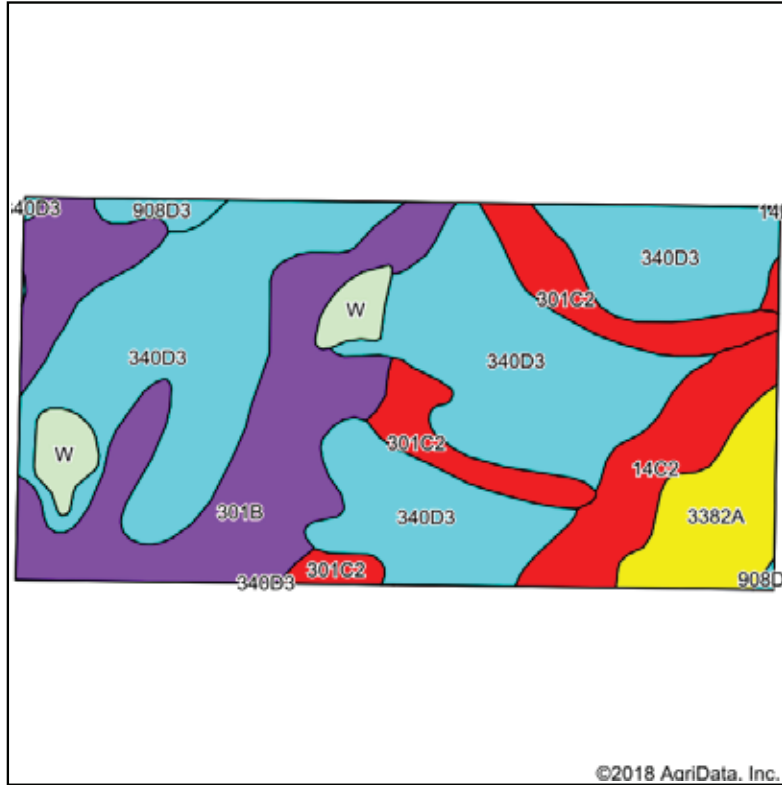

State: **Illinois**
 County: **Williamson**
 Location: **17-8S-4E**
 Township: **Corinth**
 Acres: **81.02**
 Date: **8/7/2018**



Soils data provided by USDA and NRCS.

©2018 AgriData, Inc.

Area Symbol: IL199, Soil Area Version: 12

Code	Soil Description	Acres	Percent of field	Il. State Productivity Index Legend	Subsoil rooting ^a	Corn Bu/A	Soybeans Bu/A	Wheat Bu/A	Oats Bu/A	Sorghum ^c Bu/A	Alfalfa ^d hay, T/A	Grass-legume ^e hay, T/A	Crop productivity index for optimum management
**340D3	Zanesville silty clay loam, 10 to 18 percent slopes, severely eroded	41.44	51.1%		UNF	**86	**30	**37	**42	0	0.00	**2.68	**65
**301B	Grantsburg silt loam, 2 to 5 percent slopes	18.04	22.3%		UNF	**133	**46	**54	0	**103	**3.23	0.00	**101
**301C2	Grantsburg silt loam, 5 to 10 percent slopes, eroded	6.99	8.6%		UNF	**121	**41	**50	0	**94	**2.93	0.00	**92
**14C2	Ava silt loam, 5 to 10 percent slopes, eroded	6.07	7.5%		UNF	**122	**40	**50	0	**96	**2.93	0.00	**90
3382A	Belknap silt loam, 0 to 2 percent slopes, frequently flooded	5.13	6.3%		FAV	156	52	63	75	0	0.00	4.89	117
W	Water	2.44	3.0%										
**908D3	Hickory-Kell clay loams, 10 to 18 percent slopes, severely eroded	0.91	1.1%		FAV	**99	**33	**39	0	**87	0.00	**3.21	**76
Weighted Average						104.2	35.8	43.4	26.2	39.2	1.19	1.72	78.7

Table: Optimum Crop Productivity Ratings for Illinois Soil by K.R. Olson and J.M. Lang, Office of Research, ACES, University of Illinois at Champaign-Urbana. Version: 1/2/2012 Amended Table S2 B811

Crop yields and productivity indices for optimum management (B811) are maintained at the following NRES web site: <http://soilproductivity.nres.illinois.edu/>

** Indexes adjusted for slope and erosion according to Bulletin 811 Table S3

^a UNF = unfavorable; FAV = favorable

^b Soils in the southern region were not rated for oats and are shown with a zero "0".

^c Soils in the northern region or in both regions were not rated for grain sorghum and are shown with a zero "0".

^d Soils in the poorly drained group were not rated for alfalfa and are shown with a zero "0".

^e Soils in the well drained group were not rated for grass-legume and are shown with a zero "0".

Soils data provided by USDA and NRCS. Soils data provided by University of Illinois at Champaign-Urbana.

SOIL MAP

TRACT 40 - WILLIAMSON COUNTY

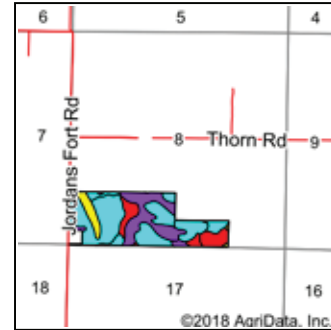
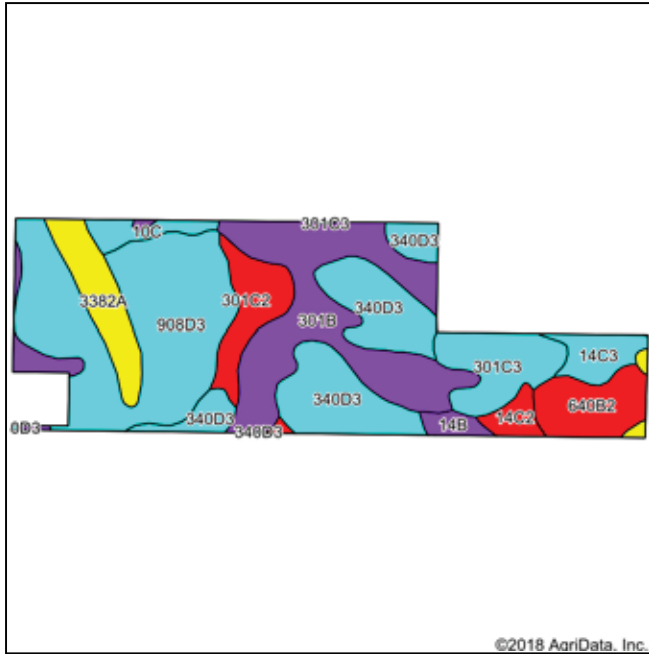

State: **Illinois**
 County: **Williamson**
 Location: **8-8S-4E**
 Township: **Corinth**
 Acres: **96.67**
 Date: **8/7/2018**



Soils data provided by USDA and NRCS.

Area Symbol: IL199, Soil Area Version: 12													
Code	Soil Description	Acres	Percent of field	Il. State Productivity Index Legend	Subsoil rooting a	Corn Bu/A	Soybeans Bu/A	Wheat Bu/A	Oats Bu/A	Sorghum c Bu/A	Alfalfa d hay, T/A	Grass-legu me e hay, T/A	Crop productivity index for optimum management
**908D3	Hickory-Kell clay loams, 10 to 18 percent slopes, severely eroded	25.91	26.8%		FAV	**99	**33	**39	0	**87	0.00	**3.21	**76
**301B	Grantsburg silt loam, 2 to 5 percent slopes	21.52	22.3%		UNF	**133	**46	**54	0	**103	**3.23	0.00	**101
**340D3	Zanesville silty clay loam, 10 to 18 percent slopes, severely eroded	17.46	18.1%		UNF	**86	**30	**37	**42	0	0.00	**2.68	**65
**301C3	Grantsburg silt loam, 5 to 10 percent slopes, severely eroded	6.68	6.9%		UNF	**99	**34	**41	0	**77	**2.41	0.00	**75
3382A	Belknap silt loam, 0 to 2 percent slopes, frequently flooded	6.21	6.4%		FAV	156	52	63	75	0	0.00	4.89	117
**640B2	Bluford silt loam, bench, 2 to 5 percent slopes, eroded	5.69	5.9%		FAV	**129	**42	**52	0	**105	**3.22	0.00	**96
**301C2	Grantsburg silt loam, 5 to 10 percent slopes, eroded	5.28	5.5%		UNF	**121	**41	**50	0	**94	**2.93	0.00	**92
**14C3	Ava silty clay loam, 5 to 10 percent slopes, severely eroded	3.00	3.1%		UNF	**100	**33	**41	0	**79	**2.41	0.00	**74
**10C	Plumfield silty clay loam, 5 to 10 percent slopes	2.02	2.1%		UNF	**103	**34	**39	0	**86	0.00	**3.37	**78
**14C2	Ava silt loam, 5 to 10 percent slopes, eroded	1.69	1.7%		UNF	**122	**40	**50	0	**96	**2.93	0.00	**90
**14B	Ava silt loam, 2 to 5 percent slopes	1.21	1.3%		UNF	**134	**44	**54	0	**106	**3.23	0.00	**99
Weighted Average						111.8	37.9	45.5	12.4	70.1	1.40	1.73	84.7

Table: Optimum Crop Productivity Ratings for Illinois Soil by K.R. Olson and J.M. Lang, Office of Research, ACES, University of Illinois at Champaign-Urbana. Version: 1/2/2012 Amended Table S2 B811

Crop yields and productivity indices for optimum management (B811) are maintained at the following NRES web site: <http://soilproductivity.nres.illinois.edu/>

** Indexes adjusted for slope and erosion according to Bulletin 811 Table S3

a UNF = unfavorable; FAV = favorable

b Soils in the southern region were not rated for oats and are shown with a zero "0".

c Soils in the northern region or in both regions were not rated for grain sorghum and are shown with a zero "0".

d Soils in the poorly drained group were not rated for alfalfa and are shown with a zero "0".

e Soils in the well drained group were not rated for grass-legume and are shown with a zero "0".

SOIL MAP

TRACT 41 - WILLIAMSON COUNTY

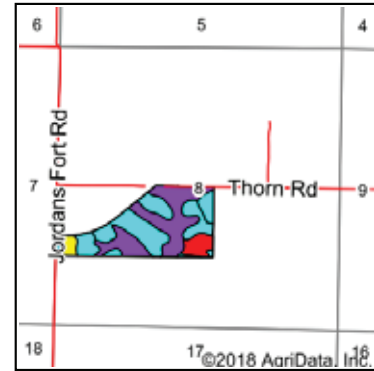
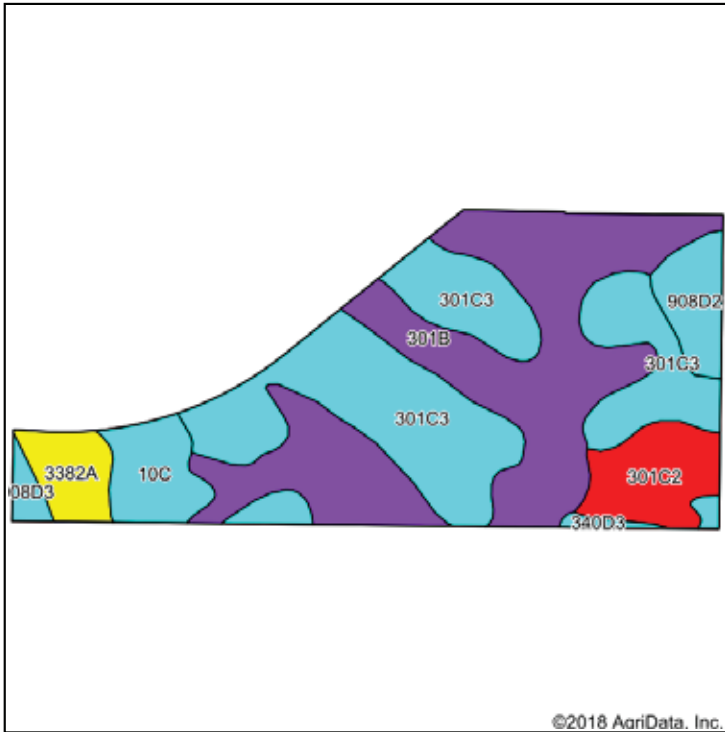

State: **Illinois**
 County: **Williamson**
 Location: **8-8S-4E**
 Township: **Corinth**
 Acres: **62.96**
 Date: **8/7/2018**



Soils data provided by USDA and NRCS.

Area Symbol: IL199, Soil Area Version: 12													
Code	Soil Description	Acres	Percent of field	Il. State Productivity Index Legend	Subsoil rooting a	Corn Bu/A	Soybeans Bu/A	Wheat Bu/A	Oats Bu/A	Sorghum c Bu/A	Alfalfa d hay, T/A	Grass-legume e hay, T/A	Crop productivity index for optimum management
**301B	Grantsburg silt loam, 2 to 5 percent slopes	24.57	39.0%		UNF	**133	**46	**54	0	**103	**3.23	0.00	**101
**301C3	Grantsburg silt loam, 5 to 10 percent slopes, severely eroded	22.12	35.1%		UNF	**99	**34	**41	0	**77	**2.41	0.00	**75
**301C2	Grantsburg silt loam, 5 to 10 percent slopes, eroded	4.67	7.4%		UNF	**121	**41	**50	0	**94	**2.93	0.00	**92
**10C	Plumfield silty clay loam, 5 to 10 percent slopes	4.43	7.0%		UNF	**103	**34	**39	0	**86	0.00	**3.37	**78
**908D2	Hickory-Kell silt loams, 10 to 18 percent slopes, eroded	2.96	4.7%		FAV	**109	**36	**43	0	**96	0.00	**3.52	**84
3382A	Belknap silt loam, 0 to 2 percent slopes, frequently flooded	2.78	4.4%		FAV	156	52	63	75	0	0.00	4.89	117
**908D3	Hickory-Kell clay loams, 10 to 18 percent slopes, severely eroded	0.79	1.3%		FAV	**99	**33	**39	0	**87	0.00	**3.21	**76
**340D3	Zanesville silty clay loam, 10 to 18 percent slopes, severely eroded	0.64	1.0%		UNF	**86	**30	**37	**42	0	0.00	**2.68	**65
Weighted Average						117	40	47.6	3.7	85.9	2.32	0.69	88.8

Table: Optimum Crop Productivity Ratings for Illinois Soil by K.R. Olson and J.M. Lang, Office of Research, ACES, University of Illinois at Champaign-Urbana. Version: 1/2/2012 Amended Table S2 B811

Crop yields and productivity indices for optimum management (B811) are maintained at the following NRES web site: <http://soilproductivity.nres.illinois.edu/>

** Indexes adjusted for slope and erosion according to Bulletin 811 Table S3

a UNF = unfavorable; FAV = favorable

b Soils in the southern region were not rated for oats and are shown with a zero "0".

c Soils in the northern region or in both regions were not rated for grain sorghum and are shown with a zero "0".

d Soils in the poorly drained group were not rated for alfalfa and are shown with a zero "0".

e Soils in the well drained group were not rated for grass-legume and are shown with a zero "0".

SOIL MAP

TRACT 42 - WILLIAMSON COUNTY

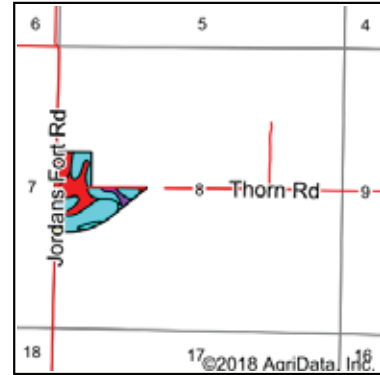
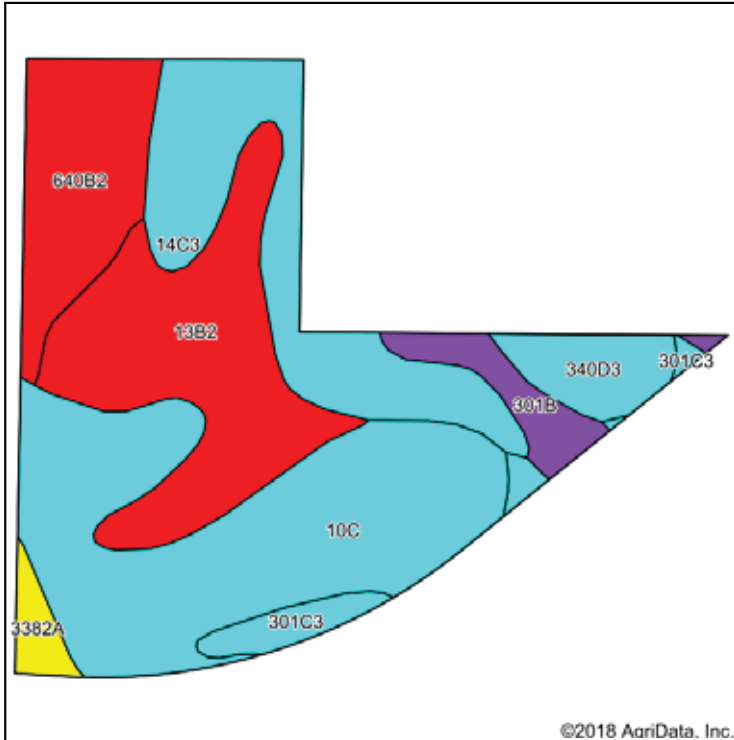

State: **Illinois**
 County: **Williamson**
 Location: **8-8S-4E**
 Township: **Corinth**
 Acres: **32.56**
 Date: **8/7/2018**



Soils data provided by USDA and NRCS. ©2018 Agridata, Inc.

Area Symbol: IL199, Soil Area Version: 12													
Code	Soil Description	Acres	Percent of field	Il. State Productivity Index Legend	Subsoil rooting a	Corn Bu/A	Soybeans Bu/A	Wheat Bu/A	Oats Bu/A	Sorghum c Bu/A	Alfalfa d hay, T/A	Grass-legume e hay, T/A	Crop productivity index for optimum management
**10C	Plumfield silty clay loam, 5 to 10 percent slopes	10.99	33.8%		UNF	**103	**34	**39	0	**86	0.00	**3.37	**78
**13B2	Bluford silt loam, 2 to 5 percent slopes, eroded	7.30	22.4%		FAV	**129	**42	**52	0	**105	0.00	**3.22	**96
**14C3	Ava silty clay loam, 5 to 10 percent slopes, severely eroded	5.77	17.7%		UNF	**100	**33	**41	0	**79	**2.41	0.00	**74
**640B2	Bluford silt loam, bench, 2 to 5 percent slopes, eroded	3.97	12.2%		FAV	**129	**42	**52	0	**105	**3.22	0.00	**96
**340D3	Zanesville silty clay loam, 10 to 18 percent slopes, severely eroded	1.52	4.7%		UNF	**86	**30	**37	**42	0	0.00	**2.68	**65
**301B	Grantsburg silt loam, 2 to 5 percent slopes	1.32	4.1%		UNF	**133	**46	**54	0	**103	**3.23	0.00	**101
**301C3	Grantsburg silt loam, 5 to 10 percent slopes, severely eroded	1.08	3.3%		UNF	**99	**34	**41	0	**77	**2.41	0.00	**75
3382A	Belknap silt loam, 0 to 2 percent slopes, frequently flooded	0.61	1.9%		FAV	156	52	63	75	0	0.00	4.89	117
Weighted Average						112.8	37.2	44.9	3.4	86.1	1.03	2.08	84.5

Table: Optimum Crop Productivity Ratings for Illinois Soil by K.R. Olson and J.M. Lang, Office of Research, ACES, University of Illinois at Champaign-Urbana. Version: 1/2/2012 Amended Table S2 B811
 Crop yields and productivity indices for optimum management (B811) are maintained at the following NRES web site: <http://soilproductivity.nres.illinois.edu/>
 ** Indexes adjusted for slope and erosion according to Bulletin 811 Table S3
 a UNF = unfavorable; FAV = favorable
 b Soils in the southern region were not rated for oats and are shown with a zero "0".
 c Soils in the northern region or in both regions were not rated for grain sorghum and are shown with a zero "0".
 d Soils in the poorly drained group were not rated for alfalfa and are shown with a zero "0".
 e Soils in the well drained group were not rated for grass-legume and are shown with a zero "0".

SOIL MAP

TRACT 43 - WILLIAMSON COUNTY

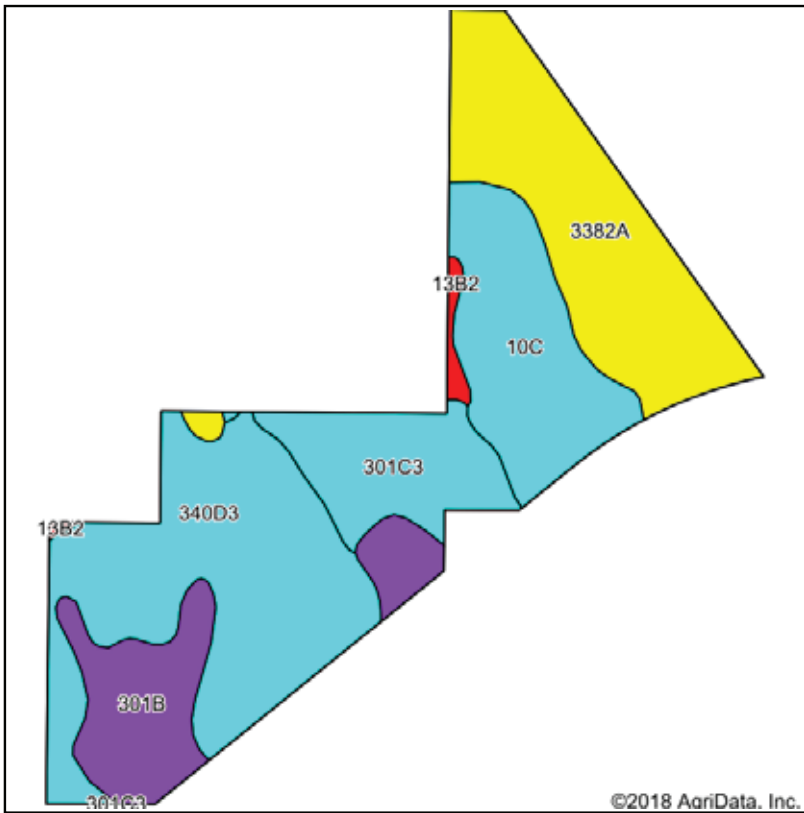

State: **Illinois**
 County: **Williamson**
 Location: **8-8S-4E**
 Township: **Corinth**
 Acres: **50.27**
 Date: **8/7/2018**



Soils data provided by USDA and NRCS.

©2018 AgriData, Inc.

Area Symbol: IL199, Soil Area Version: 12

Code	Soil Description	Acres	Percent of field	Il. State Productivity Index Legend	Subsoil rooting ^a	Corn Bu/A	Soybeans Bu/A	Wheat Bu/A	Oats Bu/A	Sorghum ^c Bu/A	Alfalfa ^d hay, T/A	Grass-legume ^e hay, T/A	Crop productivity index for optimum management
**340D3	Zanesville silty clay loam, 10 to 18 percent slopes, severely eroded	16.18	32.2%		UNF	**86	**30	**37	**42	0	0.00	**2.68	**65
3382A	Belknap silt loam, 0 to 2 percent slopes, frequently flooded	12.76	25.4%		FAV	156	52	63	75	0	0.00	4.89	117
**10C	Plumfield silty clay loam, 5 to 10 percent slopes	8.55	17.0%		UNF	**103	**34	**39	0	**86	0.00	**3.37	**78
**301B	Grantsburg silt loam, 2 to 5 percent slopes	6.63	13.2%		UNF	**133	**46	**54	0	**103	**3.23	0.00	**101
**301C3	Grantsburg silt loam, 5 to 10 percent slopes, severely eroded	5.64	11.2%		UNF	**99	**34	**41	0	**77	**2.41	0.00	**75
**13B2	Bluford silt loam, 2 to 5 percent slopes, eroded	0.51	1.0%		FAV	**129	**42	**52	0	**105	0.00	**3.22	**96
Weighted Average						114.8	38.9	46.8	32.6	37.9	0.70	2.71	86.6

Table: Optimum Crop Productivity Ratings for Illinois Soil by K.R. Olson and J.M. Lang, Office of Research, ACES, University of Illinois at Champaign-Urbana. Version: 1/2/2012 Amended Table S2 B811

Crop yields and productivity indices for optimum management (B811) are maintained at the following NRES web site: <http://soilproductivity.nres.illinois.edu/>

** Indexes adjusted for slope and erosion according to Bulletin 811 Table S3

^a UNF = unfavorable; FAV = favorable

^b Soils in the southern region were not rated for oats and are shown with a zero "0".

^c Soils in the northern region or in both regions were not rated for grain sorghum and are shown with a zero "0".

^d Soils in the poorly drained group were not rated for alfalfa and are shown with a zero "0".

^e Soils in the well drained group were not rated for grass-legume and are shown with a zero "0".

SOIL MAP

TRACT 44 - WILLIAMSON COUNTY

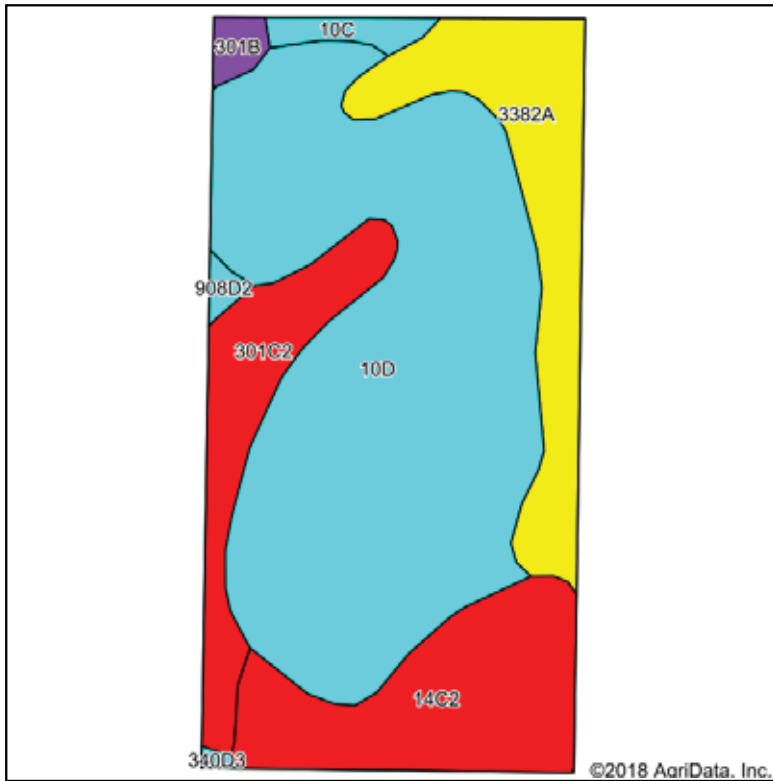

Soils data provided by USDA and NRCS.

©2018 AgriData, Inc.

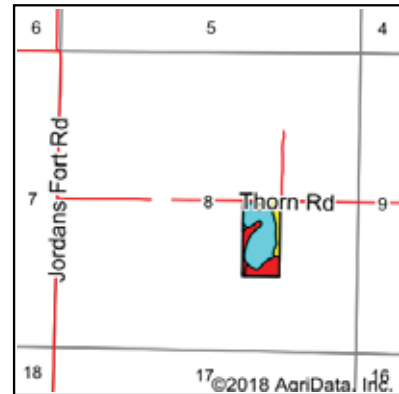

State: **Illinois**
 County: **Williamson**
 Location: **8-8S-4E**
 Township: **Corinth**
 Acres: **20.18**
 Date: **8/8/2018**



Area Symbol: IL199, Soil Area Version: 12

Code	Soil Description	Acres	Percent of field	Il. State Productivity Index Legend	Subsoil rooting ^a	Corn Bu/A	Soybeans Bu/A	Wheat Bu/A	Oats Bu/A ^b	Sorghum ^c Bu/A	Alfalfa ^d hay, T/A	Grass-legume ^e hay, T/A	Crop productivity index for optimum management
**10D	Plumfield silty clay loam, 10 to 18 percent slopes	11.37	56.3%		UNF	**97	**32	**37	0	**82	0.00	**3.19	**74
**14C2	Ava silt loam, 5 to 10 percent slopes, eroded	3.13	15.5%		UNF	**122	**40	**50	0	**96	**2.93	0.00	**90
3382A	Belknap silt loam, 0 to 2 percent slopes, frequently flooded	3.02	15.0%		FAV	156	52	63	75	0	0.00	4.89	117
**301C2	Grantsburg silt loam, 5 to 10 percent slopes, eroded	2.00	9.9%		UNF	**121	**41	**50	0	**94	**2.93	0.00	**92
**10C	Plumfield silty clay loam, 5 to 10 percent slopes	0.32	1.6%		UNF	**103	**34	**39	0	**86	0.00	**3.37	**78
**301B	Grantsburg silt loam, 2 to 5 percent slopes	0.22	1.1%		UNF	**133	**46	**54	0	**103	**3.23	0.00	**101
**908D2	Hickory-Kell silt loams, 10 to 18 percent slopes, eroded	0.12	0.6%		FAV	**109	**36	**43	0	**96	0.00	**3.52	**84
Weighted Average						112.6	37.3	44.4	11.2	73.5	0.78	2.60	85.1

Table: Optimum Crop Productivity Ratings for Illinois Soil by K.R. Olson and J.M. Lang, Office of Research, ACES, University of Illinois at Champaign-Urbana. Version: 1/2/2012 Amended Table S2 B811

Crop yields and productivity indices for optimum management (B811) are maintained at the following NRES web site: <http://soilproductivity.nres.illinois.edu/>

** Indexes adjusted for slope and erosion according to Bulletin 811 Table S3

^a UNF = unfavorable; FAV = favorable

^b Soils in the southern region were not rated for oats and are shown with a zero "0".

^c Soils in the northern region or in both regions were not rated for grain sorghum and are shown with a zero "0".

^d Soils in the poorly drained group were not rated for alfalfa and are shown with a zero "0".

^e Soils in the well drained group were not rated for grass-legume and are shown with a zero "0".

SOIL MAP

TRACT 45 - WILLIAMSON COUNTY

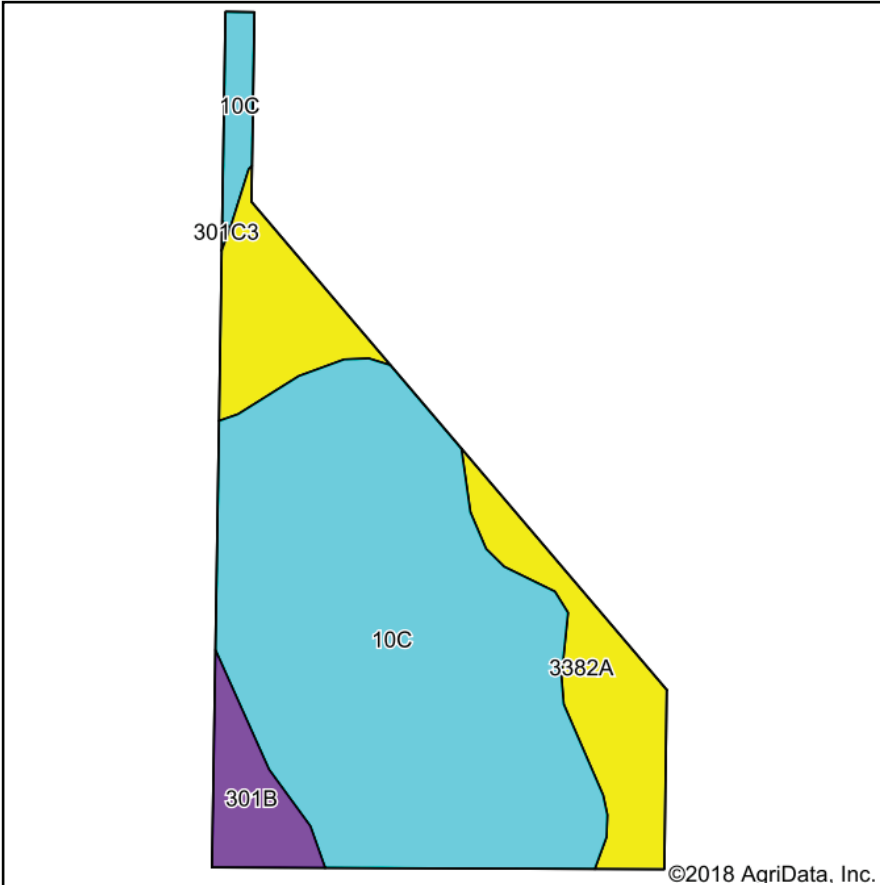

Soils data provided by USDA and NRCS.

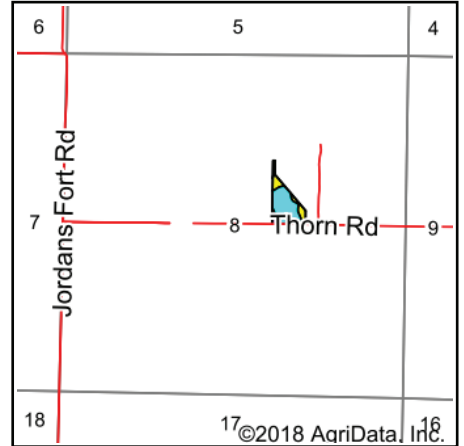

State: **Illinois**
 County: **Williamson**
 Location: **8-8S-4E**
 Township: **Corinth**
 Acres: **6.14**
 Date: **8/8/2018**

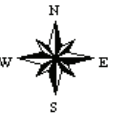

Area Symbol: IL199, Soil Area Version: 12													
Code	Soil Description	Acres	Percent of field	Il. State Productivity Index Legend	Subsoil rooting ^a	Corn Bu/A	Soybeans Bu/A	Wheat Bu/A	Oats Bu/A	Sorghum ^c Bu/A	Alfalfa ^d me e hay, T/A	Grass-legume ^e hay, T/A	Crop productivity index for optimum management
**10C	Plumfield silty clay loam, 5 to 10 percent slopes	4.46	72.6%		UNF	**103	**34	**39	0	**86	0.00	**3.37	**78
3382A	Belknap silt loam, 0 to 2 percent slopes, frequently flooded	1.32	21.5%		FAV	156	52	63	75	0	0.00	4.89	117
**301B	Grantsburg silt loam, 2 to 5 percent slopes	0.36	5.9%		UNF	**133	**46	**54	0	**103	**3.23	0.00	**101
Weighted Average						116.2	38.6	45	16.1	68.5	0.19	3.50	87.7

Table: Optimum Crop Productivity Ratings for Illinois Soil by K.R. Olson and J.M. Lang, Office of Research, ACES, University of Illinois at Champaign-Urbana. Version: 1/2/2012 Amended Table S2 B811

Crop yields and productivity indices for optimum management (B811) are maintained at the following NRES web site: <http://soilproductivity.nres.illinois.edu/>

** Indexes adjusted for slope and erosion according to Bulletin 811 Table S3

^a UNF = unfavorable; FAV = favorable

^b Soils in the southern region were not rated for oats and are shown with a zero "0".

^c Soils in the northern region or in both regions were not rated for grain sorghum and are shown with a zero "0".

^d Soils in the poorly drained group were not rated for alfalfa and are shown with a zero "0".

^e Soils in the well drained group were not rated for grass-legume and are shown with a zero "0".

SOIL MAP

TRACT 46 - WILLIAMSON COUNTY

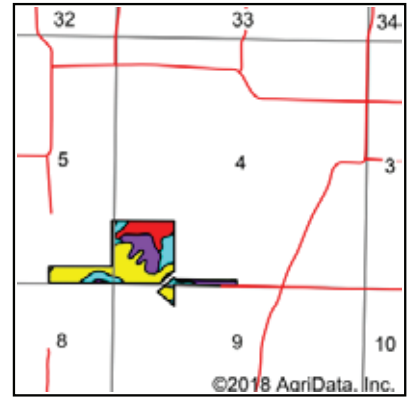
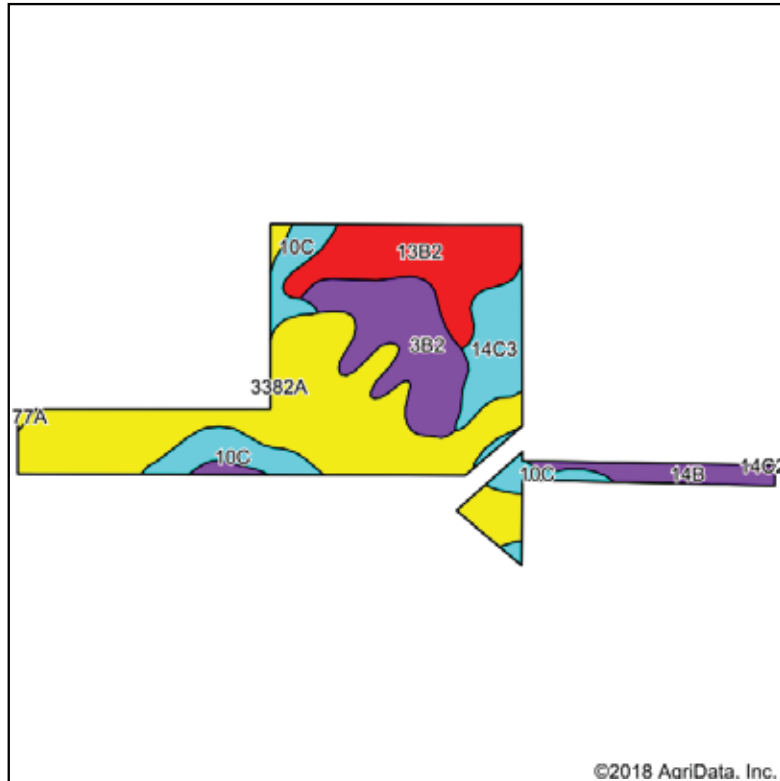

State: **Illinois**
 County: **Williamson**
 Location: **4-8S-4E**
 Township: **Corinth**
 Acres: **54.18**
 Date: **8/8/2018**



Soils data provided by USDA and NRCS.

Area Symbol: IL199, Soil Area Version: 12

Code	Soil Description	Acres	Percent of field	Il. State Productivity Index Legend	Subsoil rooting ^a	Corn Bu/A	Soybeans Bu/A	Wheat Bu/A	Oats Bu/A ^b	Sorghum ^c Bu/A	Alfalfa ^d hay, T/A	Grass-legume ^e hay, T/A	Crop productivity index for optimum management
3382A	Belknap silt loam, 0 to 2 percent slopes, frequently flooded	23.40	43.2%		FAV	156	52	63	75	0	0.00	4.89	117
**13B2	Bluford silt loam, 2 to 5 percent slopes, eroded	8.74	16.1%		FAV	**129	**42	**52	0	**105	0.00	**3.22	**96
**3B2	Hoyleton silt loam, 2 to 5 percent slopes, eroded	8.61	15.9%		FAV	**139	**44	**55	0	**108	0.00	**4.41	**103
**10C	Plumfield silty clay loam, 5 to 10 percent slopes	6.30	11.6%		UNF	**103	**34	**39	0	**86	0.00	**3.37	**78
**14C3	Ava silty clay loam, 5 to 10 percent slopes, severely eroded	4.08	7.5%		UNF	**100	**33	**41	0	**79	**2.41	0.00	**74
**14B	Ava silt loam, 2 to 5 percent slopes	2.92	5.4%		UNF	**134	**44	**54	0	**106	**3.23	0.00	**99
377A	Hoyleton silt loam, bench, 0 to 2 percent slopes	0.13	0.2%		FAV	146	46	58	0	114	0.00	4.64	108
Weighted Average						137.4	45.1	55	32.4	56	0.36	3.74	102.6

Table: Optimum Crop Productivity Ratings for Illinois Soil by K.R. Olson and J.M. Lang, Office of Research, ACES, University of Illinois at Champaign-Urbana. Version: 1/2/2012 Amended Table S2 B811

Crop yields and productivity indices for optimum management (B811) are maintained at the following NRES web site: <http://soilproductivity.nres.illinois.edu/>

** Indexes adjusted for slope and erosion according to Bulletin 811 Table S3

^a UNF = unfavorable; FAV = favorable

^b Soils in the southern region were not rated for oats and are shown with a zero "0".

^c Soils in the northern region or in both regions were not rated for grain sorghum and are shown with a zero "0".

^d Soils in the poorly drained group were not rated for alfalfa and are shown with a zero "0".

^e Soils in the well drained group were not rated for grass-legume and are shown with a zero "0".

SOIL MAP

TRACT 47 - WILLIAMSON COUNTY

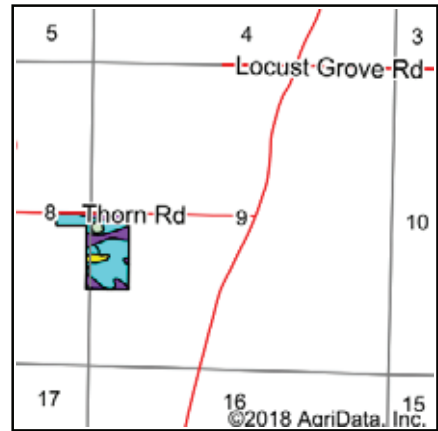
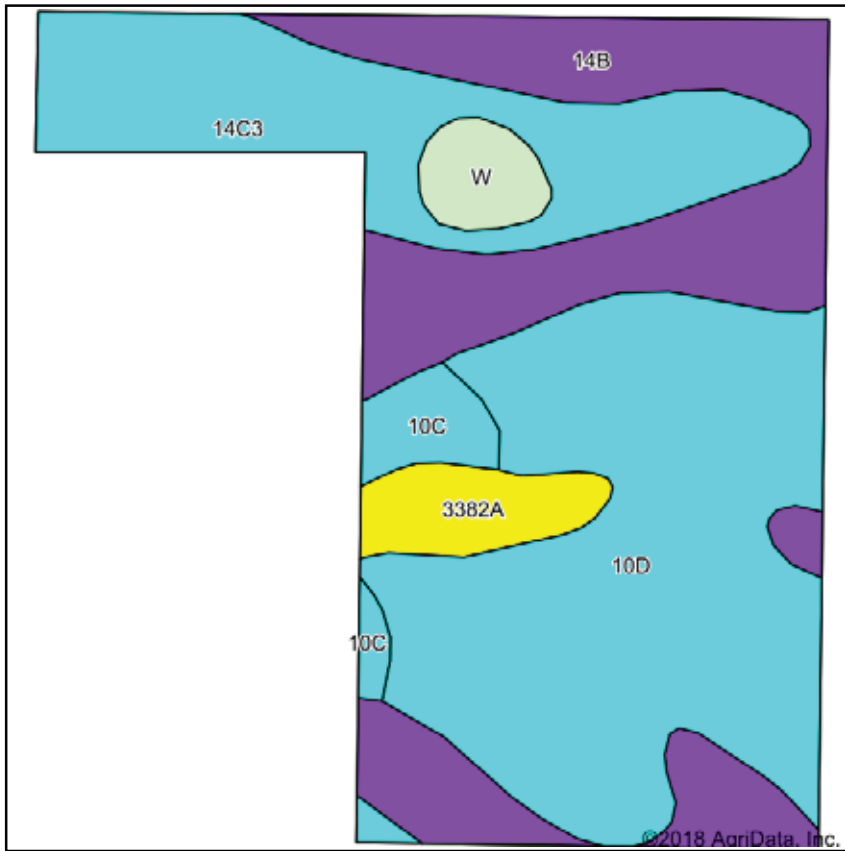

State: **Illinois**
 County: **Williamson**
 Location: **9-8S-4E**
 Township: **Corinth**
 Acres: **25.34**
 Date: **8/8/2018**



Soils data provided by USDA and NRCS.

Area Symbol: IL199, Soil Area Version: 12

Code	Soil Description	Acres	Percent of field	Il. State Productivity Index Legend	Subsoil rooting ^a	Corn Bu/A	Soybeans Bu/A	Wheat Bu/A	Oats Bu/A ^b	Sorghum ^c Bu/A	Alfalfa ^d hay, T/A	Grass-legume ^e hay, T/A	Crop productivity index for optimum management
**10D	Plumfield silty clay loam, 10 to 18 percent slopes	10.30	40.6%		UNF	**97	**32	**37	0	**82	0.00	**3.19	**74
**14B	Ava silt loam, 2 to 5 percent slopes	7.00	27.6%		UNF	**134	**44	**54	0	**106	**3.23	0.00	**99
**14C3	Ava silty clay loam, 5 to 10 percent slopes, severely eroded	5.30	20.9%		UNF	**100	**33	**41	0	**79	**2.41	0.00	**74
3382A	Belknap silt loam, 0 to 2 percent slopes, frequently flooded	1.10	4.3%		FAV	156	52	63	75	0	0.00	4.89	117
**10C	Plumfield silty clay loam, 5 to 10 percent slopes	0.95	3.7%		UNF	**103	**34	**39	0	**86	0.00	**3.37	**78
W	Water	0.69	2.7%										
Weighted Average						108	35.6	42.7	3.3	82.4	1.40	1.64	80.9

Table: Optimum Crop Productivity Ratings for Illinois Soil by K.R. Olson and J.M. Lang, Office of Research, ACES, University of Illinois at Champaign-Urbana. Version: 1/2/2012 Amended Table S2 B811

Crop yields and productivity indices for optimum management (B811) are maintained at the following NRES web site: <http://soilproductivity.nres.illinois.edu/>

** Indexes adjusted for slope and erosion according to Bulletin 811 Table S3

^a UNF = unfavorable; FAV = favorable

^b Soils in the southern region were not rated for oats and are shown with a zero "0".

^c Soils in the northern region or in both regions were not rated for grain sorghum and are shown with a zero "0".

^d Soils in the poorly drained group were not rated for alfalfa and are shown with a zero "0".

^e Soils in the well drained group were not rated for grass-legume and are shown with a zero "0".

SOIL MAP

TRACT 48 - WILLIAMSON COUNTY

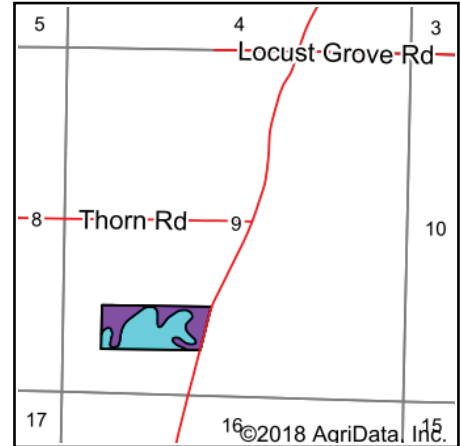
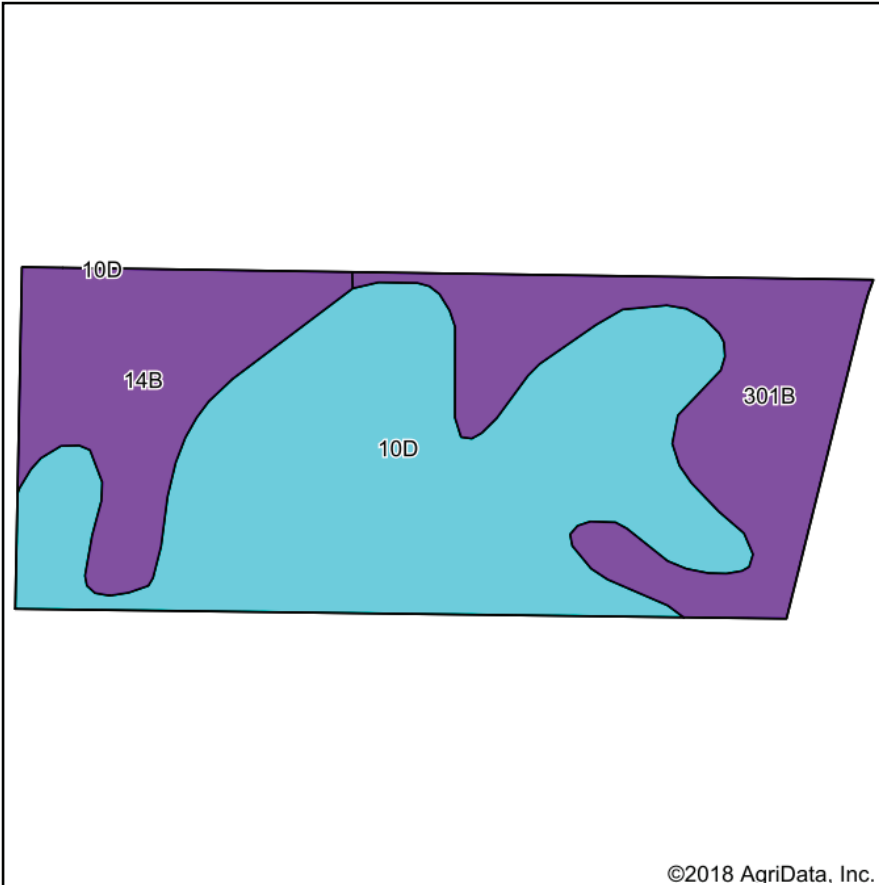

State: **Illinois**
 County: **Williamson**
 Location: **9-8S-4E**
 Township: **Corinth**
 Acres: **24.83**
 Date: **8/8/2018**



Soils data provided by USDA and NRCS.

©2018 AgriData, Inc.

Area Symbol: IL199, Soil Area Version: 12

Code	Soil Description	Acres	Percent of field	Il. State Productivity Index Legend	Subsoil rooting ^a	Corn Bu/A	Soybeans Bu/A	Wheat Bu/A	Oats Bu/A	Sorghum ^c Bu/A	Alfalfa ^d hay, T/A	Grass-legume ^e hay, T/A	Crop productivity index for optimum management
**10D	Plumfield silty clay loam, 10 to 18 percent slopes	13.83	55.7%		UNF	**97	**32	**37	0	**82	0.00	**3.19	**74
**301B	Grantsburg silt loam, 2 to 5 percent slopes	6.13	24.7%		UNF	**133	**46	**54	0	**103	**3.23	0.00	**101
**14B	Ava silt loam, 2 to 5 percent slopes	4.87	19.6%		UNF	**134	**44	**54	0	**106	**3.23	0.00	**99
Weighted Average						113.1	37.8	44.5	*	91.9	1.43	1.78	85.6

Table: Optimum Crop Productivity Ratings for Illinois Soil by K.R. Olson and J.M. Lang, Office of Research, ACES, University of Illinois at Champaign-Urbana. Version: 1/2/2012 Amended Table S2 B811

Crop yields and productivity indices for optimum management (B811) are maintained at the following NRES web site: <http://soilproductivity.nres.illinois.edu/>

** Indexes adjusted for slope and erosion according to Bulletin 811 Table S3

^a UNF = unfavorable; FAV = favorable

^b Soils in the southern region were not rated for oats and are shown with a zero "0".

^c Soils in the northern region or in both regions were not rated for grain sorghum and are shown with a zero "0".

^d Soils in the poorly drained group were not rated for alfalfa and are shown with a zero "0".

^e Soils in the well drained group were not rated for grass-legume and are shown with a zero "0".

SOIL MAP

TRACT 49 - WILLIAMSON COUNTY

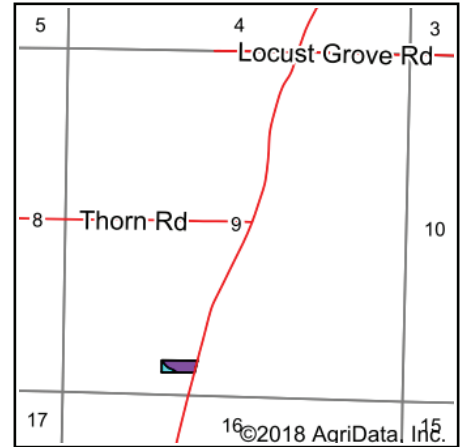
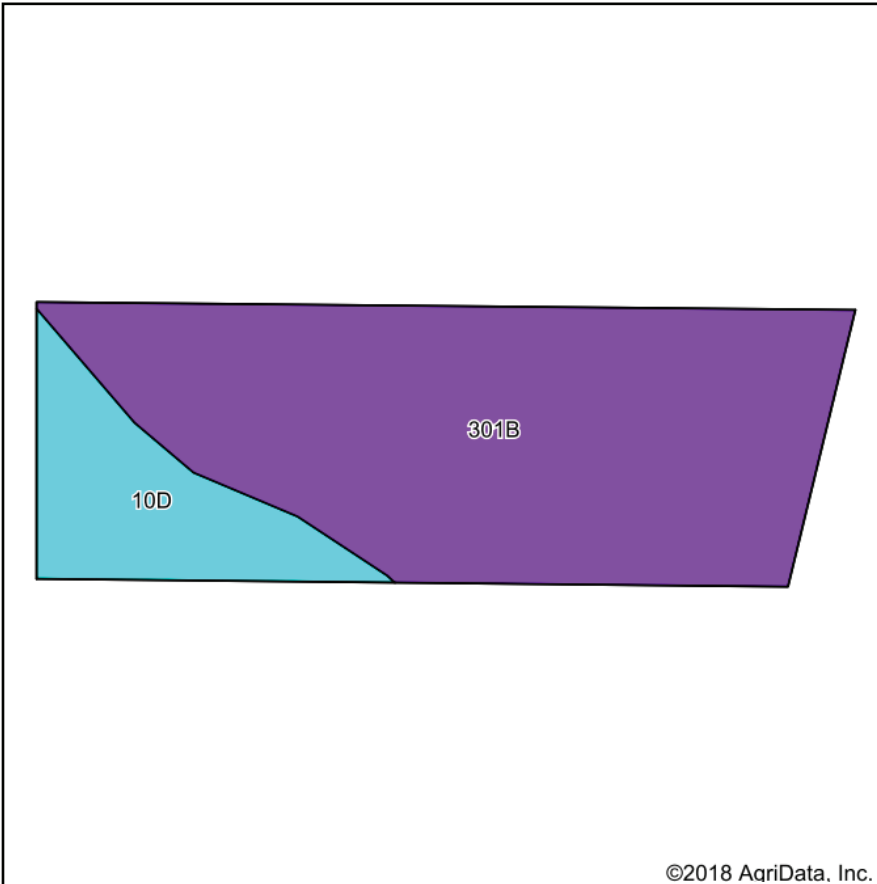

State: **Illinois**
 County: **Williamson**
 Location: **9-8S-4E**
 Township: **Corinth**
 Acres: **2.27**
 Date: **8/8/2018**



Soils data provided by USDA and NRCS.

©2018 AgriData, Inc.

Area Symbol: IL199, Soil Area Version: 12

Code	Soil Description	Acres	Percent of field	Il. State Productivity Index Legend	Subsoil rooting ^a	Corn Bu/A	Soybeans Bu/A	Wheat Bu/A	Oats Bu/A	Sorghum ^c Bu/A	Alfalfa ^d hay, T/A	Grass-legume ^e hay, T/A	Crop productivity index for optimum management
**301B	Grantsburg silt loam, 2 to 5 percent slopes	1.84	81.1%		UNF	**133	**46	**54	0	**103	**3.23	0.00	**101
**10D	Plumfield silty clay loam, 10 to 18 percent slopes	0.43	18.9%		UNF	**97	**32	**37	0	**82	0.00	**3.19	**74
Weighted Average						126.2	43.3	50.8	*	99	2.62	0.60	95.9

Table: Optimum Crop Productivity Ratings for Illinois Soil by K.R. Olson and J.M. Lang, Office of Research, ACES, University of Illinois at Champaign-Urbana. Version: 1/2/2012 Amended Table S2 B811

Crop yields and productivity indices for optimum management (B811) are maintained at the following NRES web site: <http://soilproductivity.nres.illinois.edu/>

** Indexes adjusted for slope and erosion according to Bulletin 811 Table S3

^a UNF = unfavorable; FAV = favorable

^b Soils in the southern region were not rated for oats and are shown with a zero "0".

^c Soils in the northern region or in both regions were not rated for grain sorghum and are shown with a zero "0".

^d Soils in the poorly drained group were not rated for alfalfa and are shown with a zero "0".

^e Soils in the well drained group were not rated for grass-legume and are shown with a zero "0".

Soils data provided by USDA and NRCS. Soils data provided by University of Illinois at Champaign-Urbana.

SOIL MAP

TRACT 50 - WILLIAMSON COUNTY

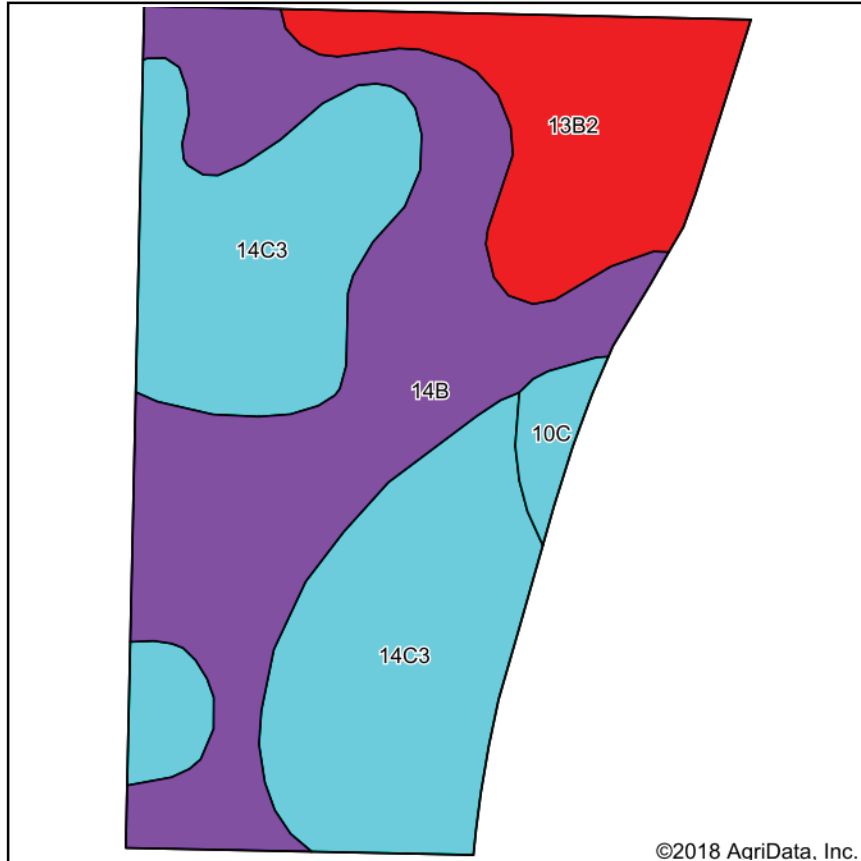

Soils data provided by USDA and NRCS.

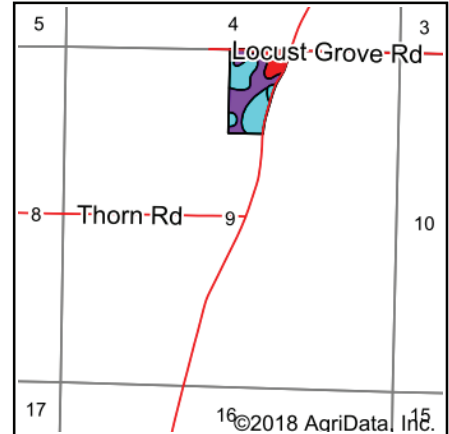

State: **Illinois**
 County: **Williamson**
 Location: **9-8S-4E**
 Township: **Corinth**
 Acres: **22.18**
 Date: **8/8/2018**



Area Symbol: IL199, Soil Area Version: 12

Code	Soil Description	Acres	Percent of field	Il. State Productivity Index Legend	Subsoil rooting ^a	Corn Bu/A	Soybeans Bu/A	Wheat Bu/A	Oats Bu/A ^b	Sorghum ^c Bu/A	Alfalfa ^d hay, T/A	Grass-legume ^e hay, T/A	Crop productivity index for optimum management
**14C3	Ava silty clay loam, 5 to 10 percent slopes, severely eroded	9.46	42.7%		UNF	**100	**33	**41	0	**79	**2.41	0.00	**74
**14B	Ava silt loam, 2 to 5 percent slopes	8.53	38.5%		UNF	**134	**44	**54	0	**106	**3.23	0.00	**99
**13B2	Bluford silt loam, 2 to 5 percent slopes, eroded	3.70	16.7%		FAV	**129	**42	**52	0	**105	0.00	**3.22	**96
**10C	Plumfield silty clay loam, 5 to 10 percent slopes	0.49	2.2%		UNF	**103	**34	**39	0	**86	0.00	**3.37	**78
Weighted Average						118	38.8	47.8	*	93.9	2.27	0.61	87.4

Table: Optimum Crop Productivity Ratings for Illinois Soil by K.R. Olson and J.M. Lang, Office of Research, ACES, University of Illinois at Champaign-Urbana. Version: 1/2/2012 Amended Table S2 B811

Crop yields and productivity indices for optimum management (B811) are maintained at the following NRES web site: <http://soilproductivity.nres.illinois.edu/>

** Indexes adjusted for slope and erosion according to Bulletin 811 Table S3

^a UNF = unfavorable; FAV = favorable

^b Soils in the southern region were not rated for oats and are shown with a zero "0".

^c Soils in the northern region or in both regions were not rated for grain sorghum and are shown with a zero "0".

^d Soils in the poorly drained group were not rated for alfalfa and are shown with a zero "0".

^e Soils in the well drained group were not rated for grass-legume and are shown with a zero "0".

SOIL MAP

TRACT 51 - WILLIAMSON COUNTY

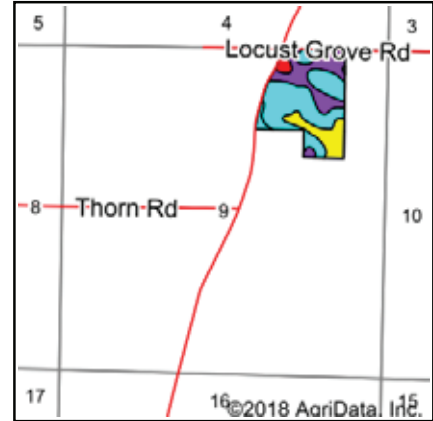
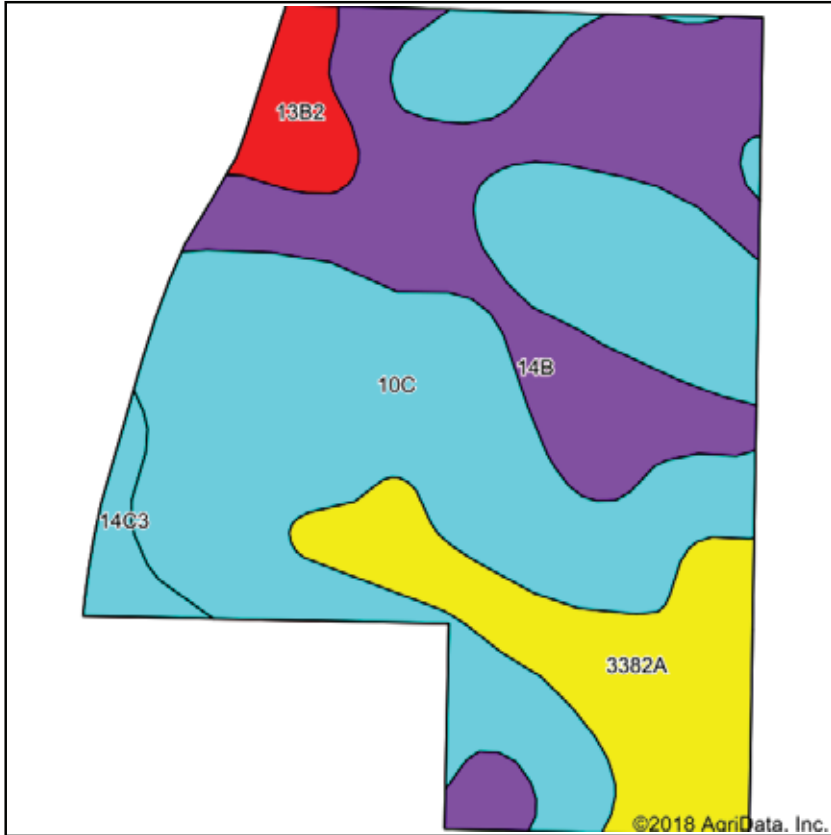

State: Illinois
 County: Williamson
 Location: 9-8S-4E
 Township: Corinth
 Acres: 45.3
 Date: 8/8/2018



Soils data provided by USDA and NRCS.

Area Symbol: IL199, Soil Area Version: 12													
Code	Soil Description	Acres	Percent of field	Il. State Productivity Index Legend	Subsoil rooting a	Corn Bu/A	Soybeans Bu/A	Wheat Bu/A	Oats Bu/A b	Sorghum c Bu/A	Alfalfa d hay, T/A	Grass-legume e hay, T/A	Crop productivity index for optimum management
**10C	Plumfield silty clay loam, 5 to 10 percent slopes	23.41	51.7%		UNF	**103	**34	**39	0	**86	0.00	**3.37	**78
**14B	Ava silt loam, 2 to 5 percent slopes	12.29	27.1%		UNF	**134	**44	**54	0	**106	**3.23	0.00	**99
3382A	Belknap silt loam, 0 to 2 percent slopes, frequently flooded	6.86	15.1%		FAV	156	52	63	75	0	0.00	4.89	117
**13B2	Bluford silt loam, 2 to 5 percent slopes, eroded	1.67	3.7%		FAV	**129	**42	**52	0	**105	0.00	**3.22	**96
**14C3	Ava silty clay loam, 5 to 10 percent slopes, severely eroded	1.07	2.4%		UNF	**100	**33	**41	0	**79	**2.41	0.00	**74
Weighted Average						120.3	39.7	47.2	11.4	78.9	0.93	2.60	90.2

Table: Optimum Crop Productivity Ratings for Illinois Soil by K.R. Olson and J.M. Lang, Office of Research, ACES, University of Illinois at Champaign-Urbana. Version: 1/2/2012 Amended Table S2 B811

Crop yields and productivity indices for optimum management (B811) are maintained at the following NRES web site: <http://soilproductivity.nres.illinois.edu/>

** Indexes adjusted for slope and erosion according to Bulletin 811 Table S3

a UNF = unfavorable; FAV = favorable

b Soils in the southern region were not rated for oats and are shown with a zero "0".

c Soils in the northern region or in both regions were not rated for grain sorghum and are shown with a zero "0".

d Soils in the poorly drained group were not rated for alfalfa and are shown with a zero "0".

e Soils in the well drained group were not rated for grass-legume and are shown with a zero "0".

SOIL MAP

TRACT 52 - WILLIAMSON COUNTY

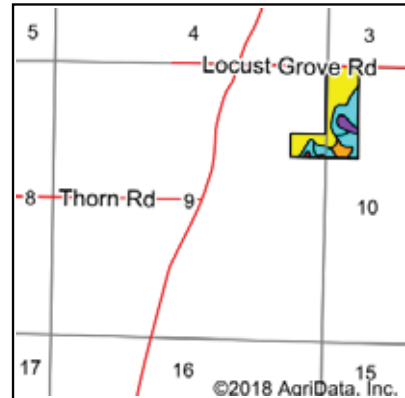

State: **Illinois**
 County: **Williamson**
 Location: **9-8S-4E**
 Township: **Corinth**
 Acres: **32.65**
 Date: **8/8/2018**



Soils data provided by USDA and NRCS.

Area Symbol: IL199, Soil Area Version: 12

Code	Soil Description	Acres	Percent of field	Il. State Productivity Index Legend	Subsoil rooting ^a	Corn Bu/A	Soybeans Bu/A	Wheat Bu/A	Oats Bu/A	Sorghum ^c Bu/A	Alfalfa ^d hay, T/A	Grass-legume ^e hay, T/A	Crop productivity index for optimum management
3382A	Belknap silt loam, 0 to 2 percent slopes, frequently flooded	16.87	51.7%		FAV	156	52	63	75	0	0.00	4.89	117
**10D	Plumfield silty clay loam, 10 to 18 percent slopes	5.64	17.3%		UNF	**97	**32	**37	0	**82	0.00	**3.19	**74
**908D3	Hickory-Kell clay loams, 10 to 18 percent slopes, severely eroded	4.56	14.0%		FAV	**99	**33	**39	0	**87	0.00	**3.21	**76
3072A	Sharon silt loam, 0 to 2 percent slopes, frequently flooded	1.88	5.8%		FAV	164	53	63	83	0	4.77	0.00	122
**14B	Ava silt loam, 2 to 5 percent slopes	1.75	5.4%		UNF	**134	**44	**54	0	**106	**3.23	0.00	**99
**10C	Plumfield silty clay loam, 5 to 10 percent slopes	1.60	4.9%		UNF	**103	**34	**39	0	**86	0.00	**3.37	**78
**14B2	Ava silt loam, 2 to 5 percent slopes, eroded	0.35	1.1%		UNF	**126	**41	**51	0	**100	**3.03	0.00	**93
Weighted Average						134.2	44.5	53.4	43.5	37.3	0.48	3.69	101

Table: Optimum Crop Productivity Ratings for Illinois Soil by K.R. Olson and J.M. Lang, Office of Research, ACES, University of Illinois at Champaign-Urbana. Version: 1/2/2012 Amended Table S2 B811

Crop yields and productivity indices for optimum management (B811) are maintained at the following NRES web site: <http://soilproductivity.nres.illinois.edu/>

** Indexes adjusted for slope and erosion according to Bulletin 811 Table S3

^a UNF = unfavorable; FAV = favorable

^b Soils in the southern region were not rated for oats and are shown with a zero "0".

^c Soils in the northern region or in both regions were not rated for grain sorghum and are shown with a zero "0".

^d Soils in the poorly drained group were not rated for alfalfa and are shown with a zero "0".

^e Soils in the well drained group were not rated for grass-legume and are shown with a zero "0".

Soils data provided by USDA and NRCS. Soils data provided by University of Illinois at Champaign-Urbana.

SOIL MAP

TRACT 53 - WILLIAMSON COUNTY

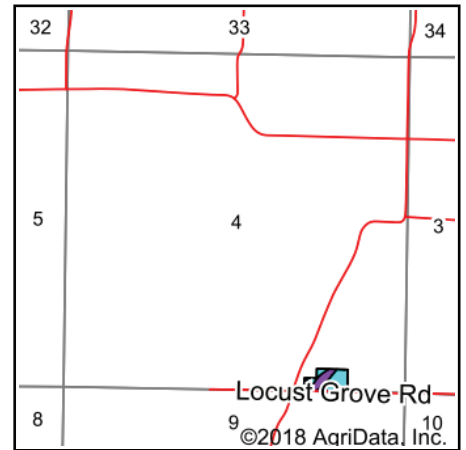
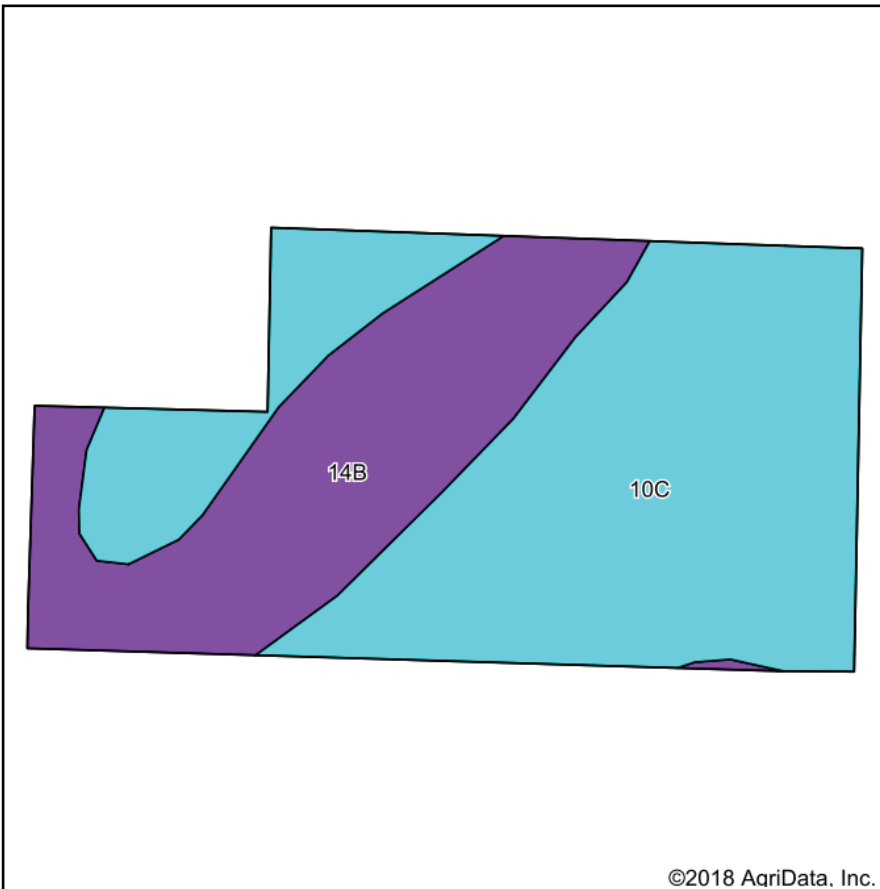

State: **Illinois**
 County: **Williamson**
 Location: **4-8S-4E**
 Township: **Corinth**
 Acres: **4.69**
 Date: **8/8/2018**



Soils data provided by USDA and NRCS.

©2018 AgriData, Inc.

Area Symbol: IL199, Soil Area Version: 12

Code	Soil Description	Acres	Percent of field	Il. State Productivity Index Legend	Subsoil rooting ^a	Corn Bu/A	Soybeans Bu/A	Wheat Bu/A	Oats Bu/A	Sorghum ^c Bu/A	Alfalfa ^d hay, T/A	Grass-legume ^e hay, T/A	Crop productivity index for optimum management
**10C	Plumfield silty clay loam, 5 to 10 percent slopes	3.08	65.7%		UNF	**103	**34	**39	0	**86	0.00	**3.37	**78
**14B	Ava silt loam, 2 to 5 percent slopes	1.61	34.3%		UNF	**134	**44	**54	0	**106	**3.23	0.00	**99
Weighted Average						113.6	37.4	44.1	*	92.9	1.11	2.21	85.2

Table: Optimum Crop Productivity Ratings for Illinois Soil by K.R. Olson and J.M. Lang, Office of Research, ACES, University of Illinois at Champaign-Urbana. Version: 1/2/2012 Amended Table S2 B811

Crop yields and productivity indices for optimum management (B811) are maintained at the following NRES web site: <http://soilproductivity.nres.illinois.edu/>

** Indexes adjusted for slope and erosion according to Bulletin 811 Table S3

^a UNF = unfavorable; FAV = favorable

^b Soils in the southern region were not rated for oats and are shown with a zero "0".

^c Soils in the northern region or in both regions were not rated for grain sorghum and are shown with a zero "0".

^d Soils in the poorly drained group were not rated for alfalfa and are shown with a zero "0".

^e Soils in the well drained group were not rated for grass-legume and are shown with a zero "0".

SOIL MAP

TRACT 54 - WILLIAMSON COUNTY

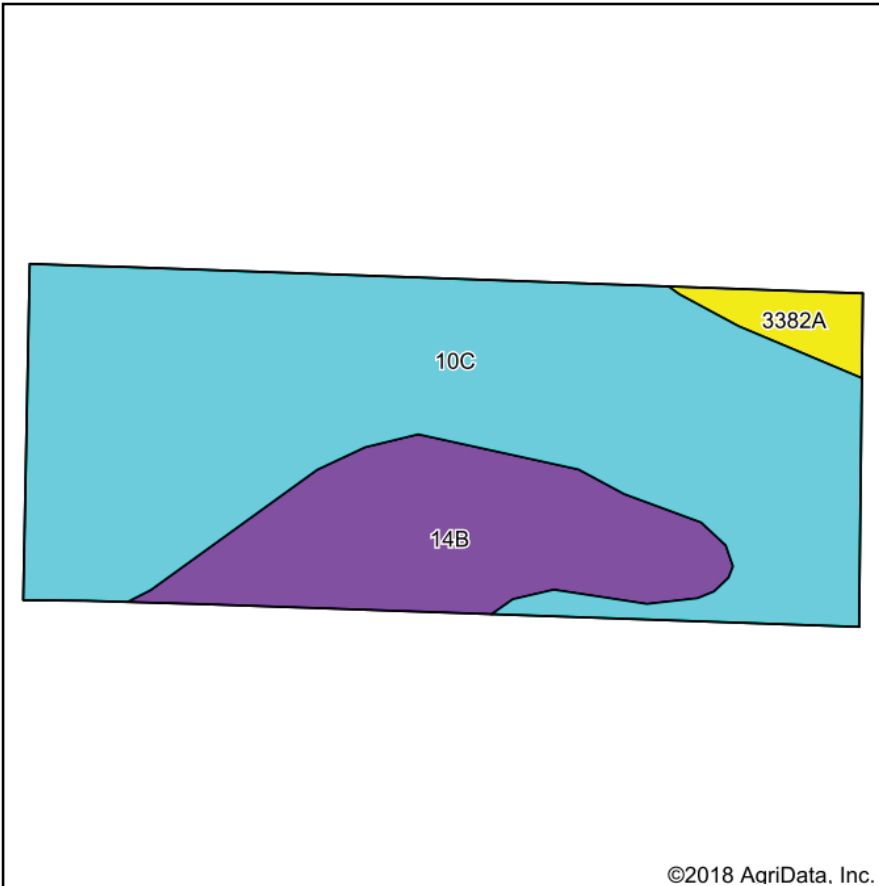

Soils data provided by USDA and NRCS.

©2018 AgriData, Inc.

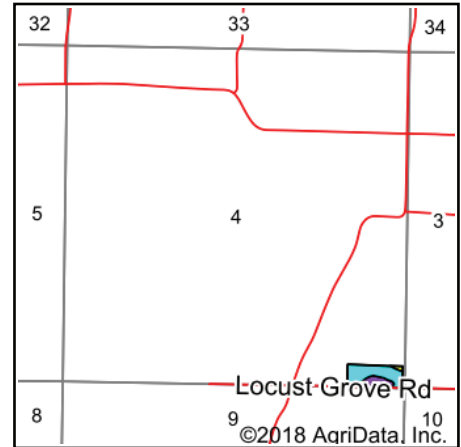

State: **Illinois**
 County: **Williamson**
 Location: **4-8S-4E**
 Township: **Corinth**
 Acres: **6.7**
 Date: **8/8/2018**



Area Symbol: IL199, Soil Area Version: 12

Code	Soil Description	Acres	Percent of field	Il. State Productivity Index Legend	Subsoil rooting ^a	Corn Bu/A	Soybeans Bu/A	Wheat Bu/A	Oats Bu/A ^b	Sorghum ^c Bu/A	Alfalfa ^d hay, T/A	Grass-legume ^e hay, T/A	Crop productivity index for optimum management
**10C	Plumfield silty clay loam, 5 to 10 percent slopes	4.87	72.7%		UNF	**103	**34	**39	0	**86	0.00	**3.37	**78
**14B	Ava silt loam, 2 to 5 percent slopes	1.62	24.2%		UNF	**134	**44	**54	0	**106	**3.23	0.00	**99
3382A	Belknap silt loam, 0 to 2 percent slopes, frequently flooded	0.21	3.1%		FAV	156	52	63	75	0	0.00	4.89	117
Weighted Average						112.2	37	43.4	2.4	88.1	0.78	2.60	84.3

Table: Optimum Crop Productivity Ratings for Illinois Soil by K.R. Olson and J.M. Lang, Office of Research, ACES, University of Illinois at Champaign-Urbana. Version: 1/2/2012 Amended Table S2 B811

Crop yields and productivity indices for optimum management (B811) are maintained at the following NRES web site: <http://soilproductivity.nres.illinois.edu/>

** Indexes adjusted for slope and erosion according to Bulletin 811 Table S3

^a UNF = unfavorable; FAV = favorable

^b Soils in the southern region were not rated for oats and are shown with a zero "0".

^c Soils in the northern region or in both regions were not rated for grain sorghum and are shown with a zero "0".

^d Soils in the poorly drained group were not rated for alfalfa and are shown with a zero "0".

^e Soils in the well drained group were not rated for grass-legume and are shown with a zero "0".

SOIL MAP

TRACT 55 - WILLIAMSON COUNTY

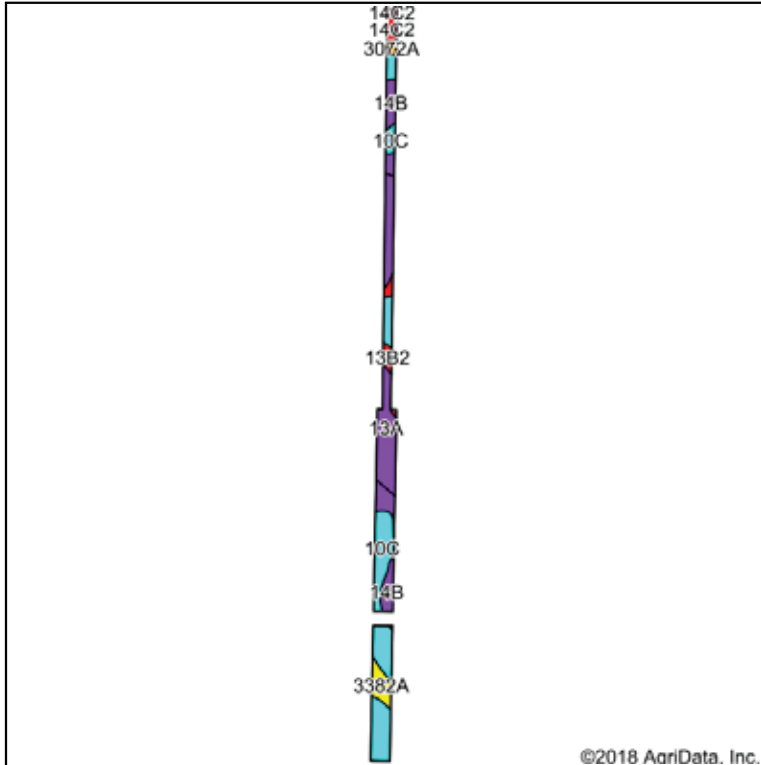

State: **Illinois**
 County: **Williamson**
 Location: **4-8S-4E**
 Township: **Corinth**
 Acres: **9.85**
 Date: **8/8/2018**



Soils data provided by USDA and NRCS.

Area Symbol: IL055, Soil Area Version: 11

Area Symbol: IL199, Soil Area Version: 12

Code	Soil Description	Acres	Percent of field	Ill. State Productivity Index Legend	Subsoil rooting ^a	Corn Bu/A	Soybeans Bu/A	Wheat Bu/A	Oats Bu/A	Sorghum ^c Bu/A	Alfalfa ^d hay, T/A	Grass-legume ^e hay, T/A	Crop productivity index for optimum management
**10C	Plumfield silty clay loam, 5 to 10 percent slopes	4.14	42.0%		UNF	**103	**34	**39	0	**86	0.00	**3.37	**78
13A	Bluford silt loam, 0 to 2 percent slopes	2.71	27.5%		FAV	136	44	55	0	110	0.00	3.39	101
**14B	Ava silt loam, 2 to 5 percent slopes	1.61	16.3%		UNF	**134	**44	**54	0	**106	**3.23	0.00	**99
3382A	Belknap silt loam, 0 to 2 percent slopes, frequently flooded	0.61	6.2%		FAV	156	52	63	75	0	0.00	4.89	117
**13B2	Bluford silt loam, 2 to 5 percent slopes, eroded	0.36	3.7%		FAV	**129	**42	**52	0	**105	0.00	**3.22	**96
**14C2	Ava silt loam, 5 to 10 percent slopes, eroded	0.24	2.4%		UNF	**122	**40	**50	0	**96	**2.93	0.00	**90
3072A	Sharon silt loam, 0 to 2 percent slopes, frequently flooded	0.11	1.1%		FAV	164	53	63	83	0	4.77	0.00	122
**14C2	Ava silt loam, 5 to 10 percent slopes, eroded	0.07	0.7%		UNF	**122	**40	**50	0	**96	**2.93	0.00	**90
Weighted Average						122.7	40.2	48.4	5.6	90.6	0.67	2.77	91.7

Table: Optimum Crop Productivity Ratings for Illinois Soil by K.R. Olson and J.M. Lang, Office of Research, ACES, University of Illinois at Champaign-Urbana. Version: 1/2/2012 Amended Table S2 B811

Crop yields and productivity indices for optimum management (B811) are maintained at the following NRES web site: <http://soilproductivity.nres.illinois.edu/>

** Indexes adjusted for slope and erosion according to Bulletin 811 Table S3

^a UNF = unfavorable; FAV = favorable

^b Soils in the southern region were not rated for oats and are shown with a zero "0".

^c Soils in the northern region or in both regions were not rated for grain sorghum and are shown with a zero "0".

^d Soils in the poorly drained group were not rated for alfalfa and are shown with a zero "0".

^e Soils in the well drained group were not rated for grass-legume and are shown with a zero "0".

SOIL MAP

TRACT 56 - WILLIAMSON COUNTY

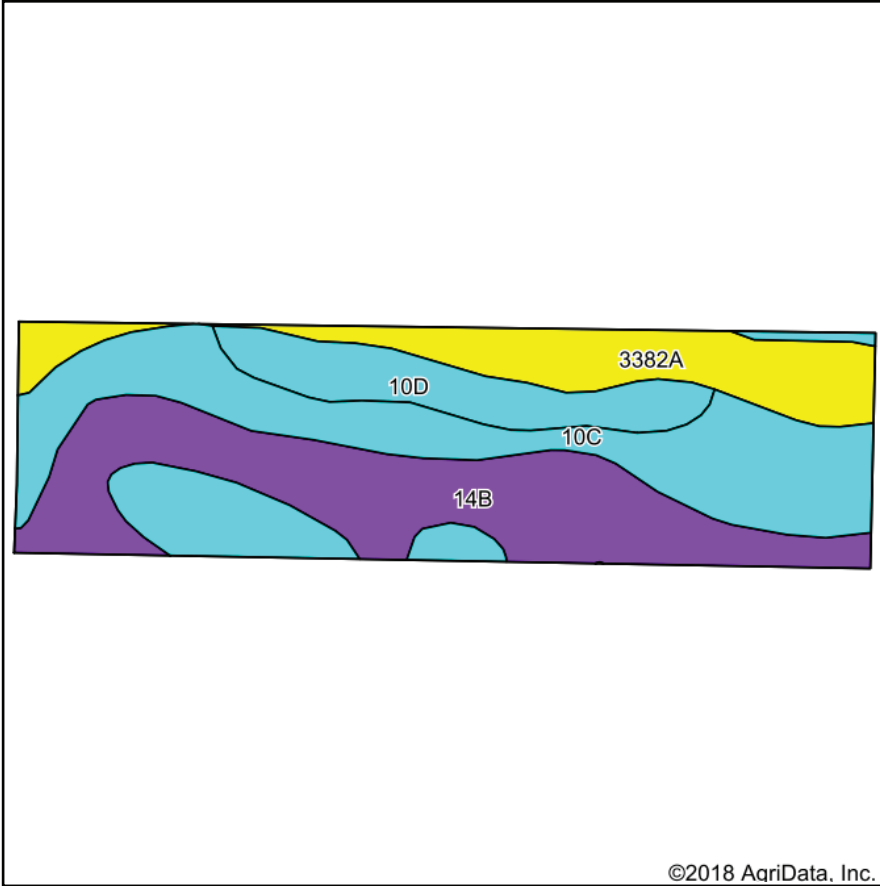

Soils data provided by USDA and NRCS.

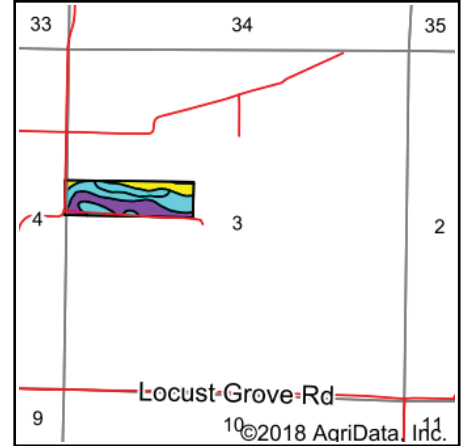

State: **Illinois**
 County: **Williamson**
 Location: **3-8S-4E**
 Township: **Corinth**
 Acres: **24.31**
 Date: **8/14/2018**



Area Symbol: IL199, Soil Area Version: 12

Code	Soil Description	Acres	Percent of field	Il. State Productivity Index Legend	Subsoil rooting ^a	Corn Bu/A	Soybeans Bu/A	Wheat Bu/A	Oats Bu/A ^b	Sorghum ^c Bu/A	Alfalfa ^d hay, T/A	Grass-legume ^e hay, T/A	Crop productivity index for optimum management
**10C	Plumfield silty clay loam, 5 to 10 percent slopes	9.34	38.4%		UNF	**103	**34	**39	0	**86	0.00	**3.37	**78
**14B	Ava silt loam, 2 to 5 percent slopes	7.93	32.6%		UNF	**134	**44	**54	0	**106	**3.23	0.00	**99
3382A	Belknap silt loam, 0 to 2 percent slopes, frequently flooded	4.19	17.2%		FAV	156	52	63	75	0	0.00	4.89	117
**10D	Plumfield silty clay loam, 10 to 18 percent slopes	2.85	11.7%		UNF	**97	**32	**37	0	**82	0.00	**3.19	**74
Weighted Average						121.5	40.1	47.8	12.9	77.2	1.05	2.51	91.1

Table: Optimum Crop Productivity Ratings for Illinois Soil by K.R. Olson and J.M. Lang, Office of Research, ACES, University of Illinois at Champaign-Urbana. Version: 1/2/2012 Amended Table S2 B811

Crop yields and productivity indices for optimum management (B811) are maintained at the following NRES web site: <http://soilproductivity.nres.illinois.edu/>

** Indexes adjusted for slope and erosion according to Bulletin 811 Table S3

^a UNF = unfavorable; FAV = favorable

^b Soils in the southern region were not rated for oats and are shown with a zero "0".

^c Soils in the northern region or in both regions were not rated for grain sorghum and are shown with a zero "0".

^d Soils in the poorly drained group were not rated for alfalfa and are shown with a zero "0".

^e Soils in the well drained group were not rated for grass-legume and are shown with a zero "0".

SOIL MAP

TRACT 57 - WILLIAMSON COUNTY

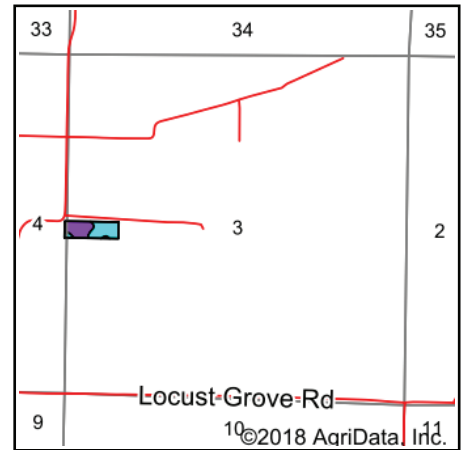
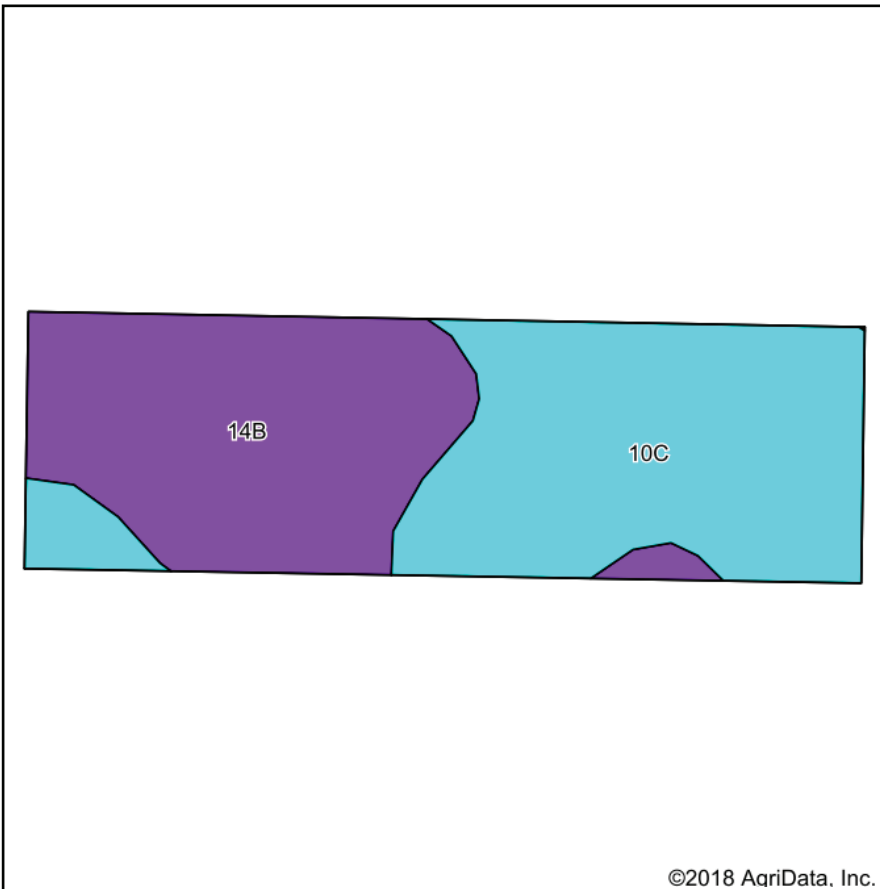

State: **Illinois**
 County: **Williamson**
 Location: **3-8S-4E**
 Township: **Corinth**
 Acres: **4.83**
 Date: **8/14/2018**



Soils data provided by USDA and NRCS.

©2018 AgriData, Inc.

Area Symbol: IL199, Soil Area Version: 12													
Code	Soil Description	Acres	Percent of field	Il. State Productivity Index Legend	Subsoil rooting ^a	Corn Bu/A	Soybeans Bu/A	Wheat Bu/A	Oats Bu/A	Sorghum ^c Bu/A	Alfalfa ^d hay, T/A	Grass-legume ^e hay, T/A	Crop productivity index for optimum management
**10C	Plumfield silty clay loam, 5 to 10 percent slopes	2.58	53.4%		UNF	**103	**34	**39	0	**86	0.00	**3.37	**78
**14B	Ava silt loam, 2 to 5 percent slopes	2.25	46.6%		UNF	**134	**44	**54	0	**106	**3.23	0.00	**99
Weighted Average						117.4	38.7	46	*	95.3	1.50	1.80	87.8

Table: Optimum Crop Productivity Ratings for Illinois Soil by K.R. Olson and J.M. Lang, Office of Research, ACES, University of Illinois at Champaign-Urbana. Version: 1/2/2012 Amended Table S2 B811

Crop yields and productivity indices for optimum management (B811) are maintained at the following NRES web site: <http://soilproductivity.nres.illinois.edu/>

** Indexes adjusted for slope and erosion according to Bulletin 811 Table S3

^a UNF = unfavorable; FAV = favorable

^b Soils in the southern region were not rated for oats and are shown with a zero "0".

^c Soils in the northern region or in both regions were not rated for grain sorghum and are shown with a zero "0".

^d Soils in the poorly drained group were not rated for alfalfa and are shown with a zero "0".

^e Soils in the well drained group were not rated for grass-legume and are shown with a zero "0".

Soils data provided by USDA and NRCS. Soils data provided by University of Illinois at Champaign-Urbana.

SOIL MAP

TRACT 58 - WILLIAMSON COUNTY

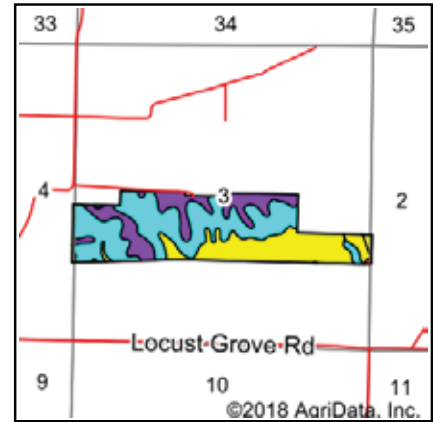
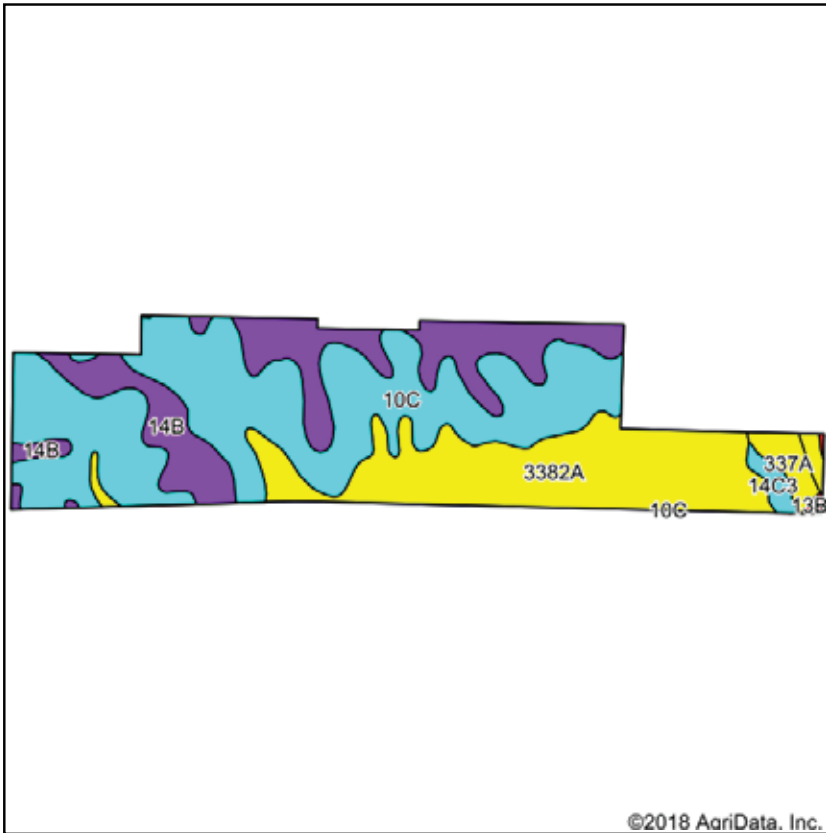

State: **Illinois**
 County: **Williamson**
 Location: **3-8S-4E**
 Township: **Corinth**
 Acres: **120**
 Date: **8/14/2018**



Soils data provided by USDA and NRCS.

Area Symbol: IL199, Soil Area Version: 12													
Code	Soil Description	Acres	Percent of field	Il. State Productivity Index Legend	Subsoil rooting ^a	Corn Bu/A	Soybeans Bu/A	Wheat Bu/A	Oats Bu/A ^b	Sorghum ^c Bu/A	Alfalfa ^d hay, T/A	Grass-legume ^e hay, T/A	Crop productivity index for optimum management
**10C	Plumfield silty clay loam, 5 to 10 percent slopes	56.93	47.4%		UNF	**103	**34	**39	0	**86	0.00	**3.37	**78
3382A	Belknap silt loam, 0 to 2 percent slopes, frequently flooded	32.72	27.3%		FAV	156	52	63	75	0	0.00	4.89	117
**14B	Ava silt loam, 2 to 5 percent slopes	26.08	21.7%		UNF	**134	**44	**54	0	**106	**3.23	0.00	**99
337A	Creal silt loam, 0 to 2 percent slopes	2.50	2.1%		FAV	151	47	59	0	118	4.01	0.00	110
**14C3	Ava silty clay loam, 5 to 10 percent slopes, severely eroded	1.44	1.2%		UNF	**100	**33	**41	0	**79	**2.41	0.00	**74
**13B2	Bluford silt loam, 2 to 5 percent slopes, eroded	0.33	0.3%		FAV	**129	**42	**52	0	**105	0.00	**3.22	**96
Weighted Average						125.2	41.4	49.3	20.4	67.5	0.81	2.94	93.9

Table: Optimum Crop Productivity Ratings for Illinois Soil by K.R. Olson and J.M. Lang, Office of Research, ACES, University of Illinois at Champaign-Urbana. Version: 1/2/2012 Amended Table S2 B811

Crop yields and productivity indices for optimum management (B811) are maintained at the following NRES web site: <http://soilproductivity.nres.illinois.edu/>

** Indexes adjusted for slope and erosion according to Bulletin 811 Table S3

^a UNF = unfavorable; FAV = favorable

^b Soils in the southern region were not rated for oats and are shown with a zero "0".

^c Soils in the northern region or in both regions were not rated for grain sorghum and are shown with a zero "0".

^d Soils in the poorly drained group were not rated for alfalfa and are shown with a zero "0".

^e Soils in the well drained group were not rated for grass-legume and are shown with a zero "0".

SOIL MAP

TRACT 59 - WILLIAMSON COUNTY

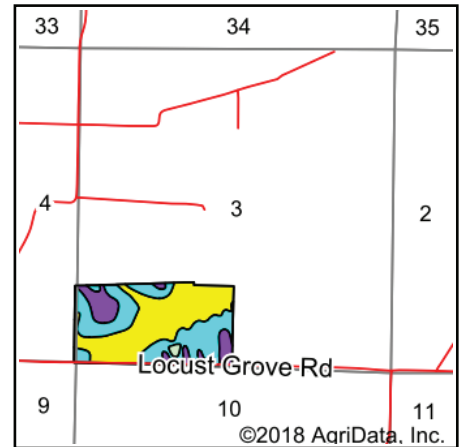
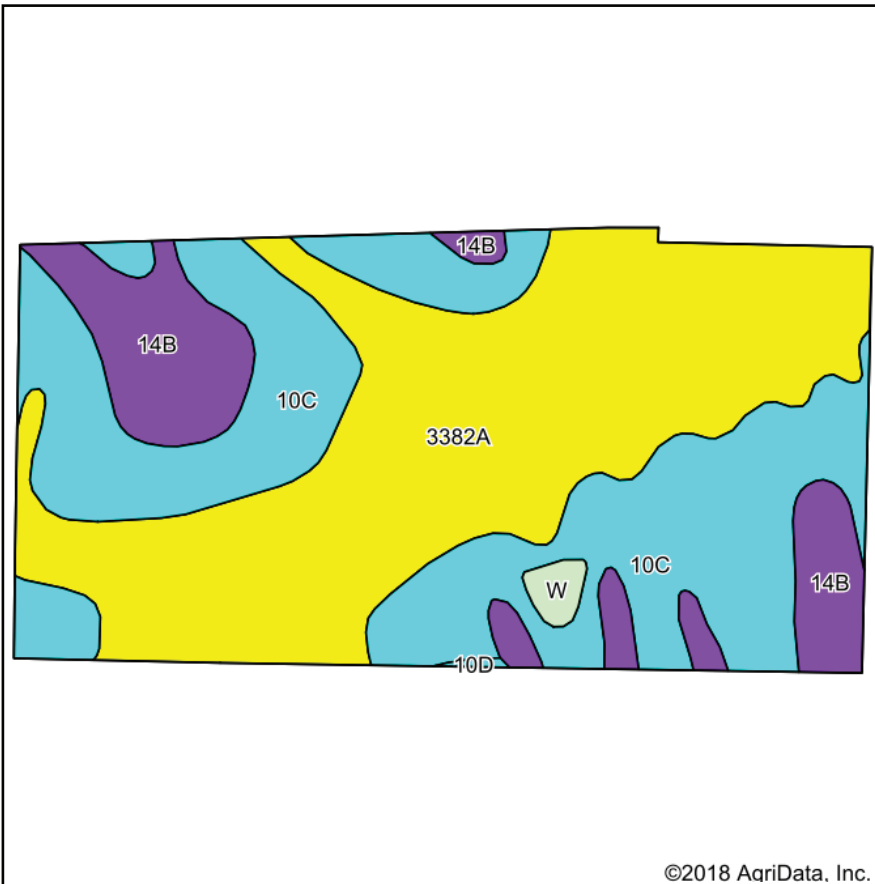

State: **Illinois**
 County: **Williamson**
 Location: **3-8S-4E**
 Township: **Corinth**
 Acres: **79.47**
 Date: **8/14/2018**



Soils data provided by USDA and NRCS.

©2018 AgriData, Inc.

Area Symbol: IL199, Soil Area Version: 12

Code	Soil Description	Acres	Percent of field	Il. State Productivity Index Legend	Subsoil rooting a	Corn Bu/A	Soybeans Bu/A	Wheat Bu/A	Oats Bu/A b	Sorghum c Bu/A	Alfalfa d hay, T/A	Grass-legume e hay, T/A	Crop productivity index for optimum management
3382A	Belknap silt loam, 0 to 2 percent slopes, frequently flooded	37.27	46.9%		FAV	156	52	63	75	0	0.00	4.89	117
**10C	Plumfield silty clay loam, 5 to 10 percent slopes	31.18	39.2%		UNF	**103	**34	**39	0	**86	0.00	**3.37	**78
**14B	Ava silt loam, 2 to 5 percent slopes	10.26	12.9%		UNF	**134	**44	**54	0	**106	**3.23	0.00	**99
W	Water	0.66	0.8%										
**10D	Plumfield silty clay loam, 10 to 18 percent slopes	0.10	0.1%		UNF	**97	**32	**37	0	**82	0.00	**3.19	**74
Weighted Average						131	43.4	51.9	35.2	47.5	0.42	3.62	98.3

Table: Optimum Crop Productivity Ratings for Illinois Soil by K.R. Olson and J.M. Lang, Office of Research, ACES, University of Illinois at Champaign-Urbana. Version: 1/2/2012 Amended Table S2 B811

Crop yields and productivity indices for optimum management (B811) are maintained at the following NRES web site: <http://soilproductivity.nres.illinois.edu/>

** Indexes adjusted for slope and erosion according to Bulletin 811 Table S3

a UNF = unfavorable; FAV = favorable

b Soils in the southern region were not rated for oats and are shown with a zero "0".

c Soils in the northern region or in both regions were not rated for grain sorghum and are shown with a zero "0".

d Soils in the poorly drained group were not rated for alfalfa and are shown with a zero "0".

e Soils in the well drained group were not rated for grass-legume and are shown with a zero "0".

SOIL MAP

TRACT 60 - WILLIAMSON COUNTY

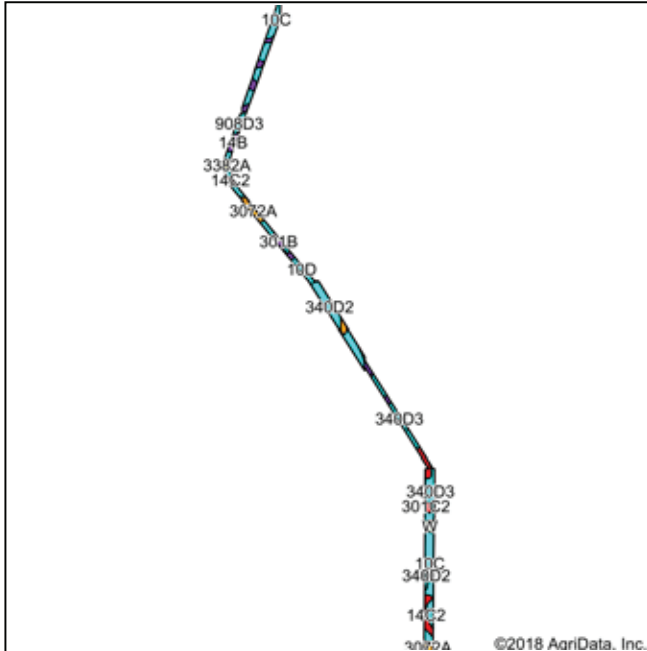

Soils data provided by USDA and NRCS.

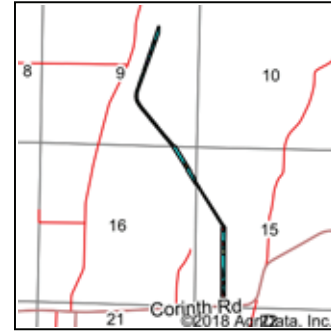

State: **Illinois**
 County: **Williamson**
 Location: **16-8S-4E**
 Township: **Corinth**
 Acres: **21.51**
 Date: **8/15/2018**

SCHRADER
 Real Estate and Auction Company, Inc.



Area Symbol: IL 199, Soil Area Version: 12														
Code	Soil Description	Acres	Percent of field	Il. State Productivity Index Legend	Subsoil rooting a	Corn Bu/A	Soybeans Bu/A	Wheat Bu/A	Oats Bu/A	Sorghum c Bu/A	Alfalfa d hay, T/A	Grass-legume e hay, T/A	Crop productivity index for optimum management	
**10C	Plumfield silty clay loam, 5 to 10 percent slopes	5.42	25.2%		UNF	**103	**34	**39	0	**86	0.00	**3.37	**78	
**340D2	Zanesville silt loam, 10 to 18 percent slopes, eroded	3.63	16.9%		UNF	**104	**36	**45	**51	0	0.00	**3.27	**79	
**340D3	Zanesville silty clay loam, 10 to 18 percent slopes, severely eroded	3.08	14.3%		UNF	**86	**30	**37	**42	0	0.00	**2.68	**65	
**908D3	Hickory-Kell clay loams, 10 to 18 percent slopes, severely eroded	1.84	8.6%		FAV	**99	**33	**39	0	**87	0.00	**3.21	**76	
3072A	Sharon silt loam, 0 to 2 percent slopes, frequently flooded	1.38	6.4%		FAV	164	53	63	83	0	4.77	0.00	122	
**14B	Ava silt loam, 2 to 5 percent slopes	1.27	5.9%		UNF	**134	**44	**54	0	**106	**3.23	0.00	**99	
**10D	Plumfield silty clay loam, 10 to 18 percent slopes	1.19	5.5%		UNF	**97	**32	**37	0	**82	0.00	**3.19	**74	
**14C2	Ava silt loam, 5 to 10 percent slopes, eroded	1.08	5.0%		UNF	**122	**40	**50	0	**96	**2.93	0.00	**90	
**301B	Grantsburg silt loam, 2 to 5 percent slopes	1.02	4.7%		UNF	**133	**46	**54	0	**103	**3.23	0.00	**101	
**301C2	Grantsburg silt loam, 5 to 10 percent slopes, eroded	0.97	4.5%		UNF	**121	**41	**50	0	**94	**2.93	0.00	**92	
W	Water	0.47	2.2%											
3382A	Belknap silt loam, 0 to 2 percent slopes, frequently flooded	0.16	0.7%		FAV	156		52	63	75	0	0.00	4.89	117
Weighted Average						107.1	36	43.1	20.5	53.9	0.93	2.27	80.9	

Table: Optimum Crop Productivity Ratings for Illinois Soil by K.R. Olson and J.M. Lang, Office of Research, ACES, University of Illinois at Champaign-Urbana. Version: 1/2/2012 Amended Table S2 B811

Crop yields and productivity indices for optimum management (B811) are maintained at the following NRES web site: <http://soilproductivity.nres.illinois.edu/>
 ** Indexes adjusted for slope and erosion according to Bulletin 811 Table S3

a UNF = unfavorable; FAV = favorable

b Soils in the southern region were not rated for oats and are shown with a zero "0".

c Soils in the northern region or in both regions were not rated for grain sorghum and are shown with a zero "0".

d Soils in the poorly drained group were not rated for alfalfa and are shown with a zero "0".

e Soils in the well drained group were not rated for grass-legume and are shown with a zero "0".

Soils data provided by USDA and NRCS. Soils data provided by University of Illinois at Champaign-Urbana.

SOIL MAP

TRACT 61 - WILLIAMSON COUNTY

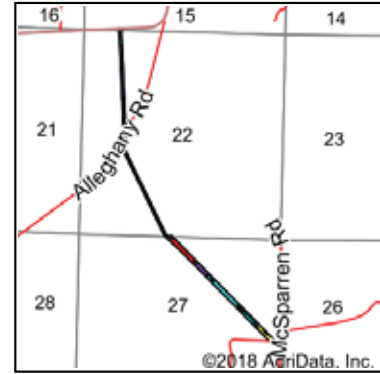
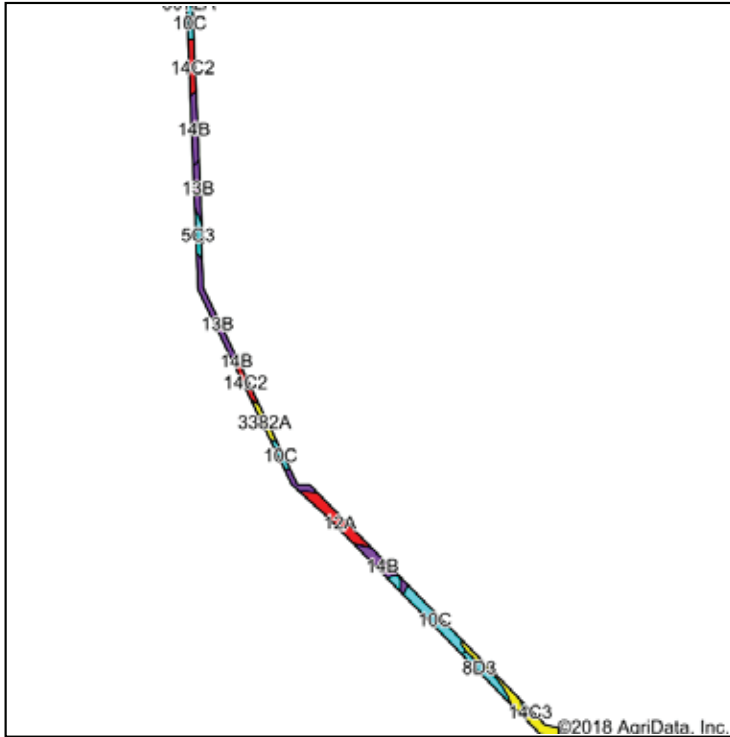

State: **Illinois**
 County: **Williamson**
 Location: **22-8S-4E**
 Township: **Corinth**
 Acres: **18.77**
 Date: **8/15/2018**



Area Symbol: IL199, Soil Area Version: 12													
Code	Soil Description	Acres	Percent of field	Il. State Productivity Index Legend	Subsoil rooting a	Corn Bu/A	Soybeans Bu/A	Wheat Bu/A	Oats Bu/A	Sorghum c Bu/A	Alfalfa d hay, T/A	Grass-legume e hay, T/A	Crop productivity index for optimum management
**10C	Plumfield silty clay loam, 5 to 10 percent slopes	3.87	20.6%		UNF	**103	**34	**39	0	**86	0.00	**3.37	**78
**14B	Ava silt loam, 2 to 5 percent slopes	3.34	17.8%		UNF	**134	**44	**54	0	**106	**3.23	0.00	**99
3382A	Belknap silt loam, 0 to 2 percent slopes, frequently flooded	3.08	16.4%		FAV	156	52	63	75	0	0.00	4.89	117
**13B	Bluford silt loam, 2 to 5 percent slopes	2.62	14.0%		FAV	**135	**44	**54	0	**109	0.00	**3.36	**100
12A	Wynoose silt loam, 0 to 2 percent slopes	2.28	12.1%		FAV	128	42	51	0	108	0.00	4.26	97
**14C2	Ava silt loam, 5 to 10 percent slopes, eroded	1.58	8.4%		UNF	**122	**40	**50	0	**96	**2.93	0.00	**90
**8D3	Hickory clay loam, 10 to 18 percent slopes, severely eroded	1.20	6.4%		FAV	**98	**33	**40	**45	0	**3.26	0.00	**75
**5C3	Blair silty clay loam, 5 to 10 percent slopes, severely eroded	0.68	3.6%		UNF	**102	**33	**41	0	**81	0.00	**3.25	**77
3072A	Sharon silt loam, 0 to 2 percent slopes, frequently flooded	0.12	0.6%		FAV	164	53	63	83	0	4.77	0.00	122
Weighted Average						126.4	41.6	50.4	15.7	75.9	1.06	2.60	94.6

Table: Optimum Crop Productivity Ratings for Illinois Soil by K.R. Olson and J.M. Lang, Office of Research, ACES, University of Illinois at Champaign-Urbana. Version: 1/2/2012 Amended Table S2 B811
 Crop yields and productivity indices for optimum management (B811) are maintained at the following NRES web site: <http://soilproductivity.nres.illinois.edu/>
 ** Indexes adjusted for slope and erosion according to Bulletin 811 Table S3
 a UNF = unfavorable; FAV = favorable
 b Soils in the southern region were not rated for oats and are shown with a zero "0".
 c Soils in the northern region or in both regions were not rated for grain sorghum and are shown with a zero "0".
 d Soils in the poorly drained group were not rated for alfalfa and are shown with a zero "0".
 e Soils in the well drained group were not rated for grass-legume and are shown with a zero "0".

SOIL MAP

TRACT 62 - WILLIAMSON COUNTY

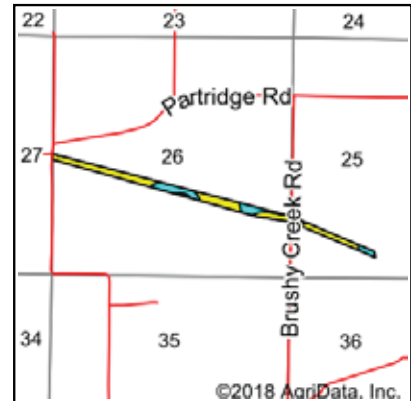

State: **Illinois**
 County: **Williamson**
 Location: **26-8S-4E**
 Township: **Corinth**
 Acres: **25.49**
 Date: **8/15/2018**



Soils data provided by USDA and NRCS.

Area Symbol: IL199, Soil Area Version: 12													
Code	Soil Description	Acres	Percent of field	Ill. State Productivity Index Legend	Subsoil rooting ^a	Corn Bu/A	Soybeans Bu/A	Wheat Bu/A	Oats Bu/A ^b	Sorghum ^c Bu/A	Alfalfa ^d hay, T/A	Grass-legume ^e hay, T/A	Crop productivity index for optimum management
3382A	Belknap silt loam, 0 to 2 percent slopes, frequently flooded	15.47	60.7%		FAV	156	52	63	75	0	0.00	4.89	117
**908F	Hickory-Kell silt loams, 18 to 35 percent slopes	3.53	13.8%		FAV	**87	**29	**34	0	**77	0.00	**2.81	**67
337A	Creal silt loam, 0 to 2 percent slopes	2.78	10.9%		FAV	151	47	59	0	118	4.01	0.00	110
**908D2	Hickory-Kell silt loams, 10 to 18 percent slopes, eroded	2.33	9.1%		FAV	**109	**36	**43	0	**96	0.00	**3.52	**84
**14C3	Ava silty clay loam, 5 to 10 percent slopes, severely eroded	1.02	4.0%		UNF	**100	**33	**41	0	**79	**2.41	0.00	**74
**14C2	Ava silt loam, 5 to 10 percent slopes, eroded	0.36	1.4%		UNF	**122	**40	**50	0	**96	**2.93	0.00	**90
Weighted Average						138.9	45.9	55.7	45.5	36.8	0.58	3.68	104.2

Table: Optimum Crop Productivity Ratings for Illinois Soil by K.R. Olson and J.M. Lang, Office of Research, ACES, University of Illinois at Champaign-Urbana. Version: 1/2/2012 Amended Table S2 B811

Crop yields and productivity indices for optimum management (B811) are maintained at the following NRES web site: <http://soilproductivity.nres.illinois.edu/>

** Indexes adjusted for slope and erosion according to Bulletin 811 Table S3

^a UNF = unfavorable; FAV = favorable

^b Soils in the southern region were not rated for oats and are shown with a zero "0".

^c Soils in the northern region or in both regions were not rated for grain sorghum and are shown with a zero "0".

^d Soils in the poorly drained group were not rated for alfalfa and are shown with a zero "0".

^e Soils in the well drained group were not rated for grass-legume and are shown with a zero "0".

Soils data provided by USDA and NRCS. Soils data provided by University of Illinois at Champaign-Urbana.

SOIL MAP

TRACT 63 - WILLIAMSON COUNTY

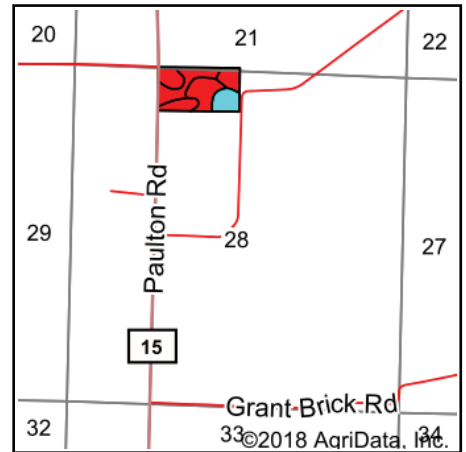
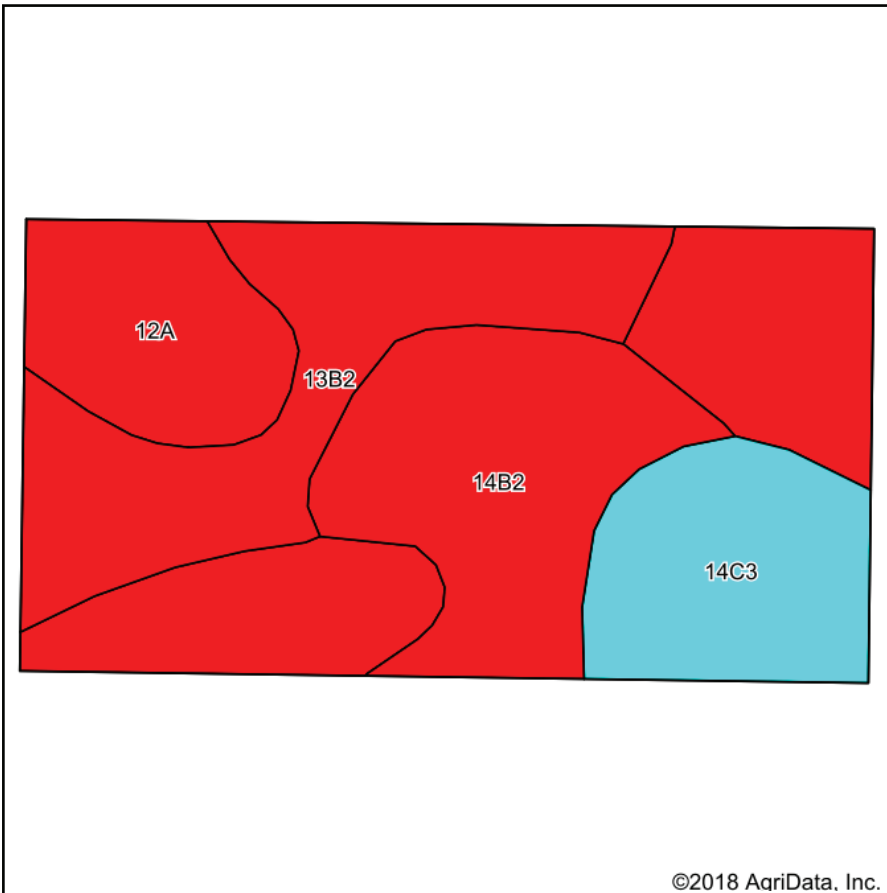

State: **Illinois**
 County: **Williamson**
 Location: **28-8S-4E**
 Township: **Corinth**
 Acres: **20.93**
 Date: **8/15/2018**



Soils data provided by USDA and NRCS.

©2018 AgriData, Inc.

Area Symbol: IL199, Soil Area Version: 12

Code	Soil Description	Acres	Percent of field	Il. State Productivity Index Legend	Subsoil rooting ^a	Corn Bu/A	Soybeans Bu/A	Wheat Bu/A	Oats Bu/A ^b	Sorghum ^c Bu/A	Alfalfa ^d hay, T/A	Grass-legume ^e hay, T/A	Crop productivity index for optimum management
12A	Wynoose silt loam, 0 to 2 percent slopes	7.59	36.3%	Red	FAV	128	42	51	0	108	0.00	4.26	97
**13B2	Bluford silt loam, 2 to 5 percent slopes, eroded	5.18	24.7%		FAV	**129	**42	**52	0	**105	0.00	**3.22	**96
**14B2	Ava silt loam, 2 to 5 percent slopes, eroded	4.79	22.9%		UNF	**126	**41	**51	0	**100	**3.03	0.00	**93
**14C3	Ava silty clay loam, 5 to 10 percent slopes, severely eroded	3.37	16.1%	Blue	UNF	**100	**33	**41	0	**79	**2.41	0.00	**74
Weighted Average						123.3	40.3	49.6	*-	100.8	1.08	2.34	92.1

Table: Optimum Crop Productivity Ratings for Illinois Soil by K.R. Olson and J.M. Lang, Office of Research, ACES, University of Illinois at Champaign-Urbana. Version: 1/2/2012 Amended Table S2 B811

Crop yields and productivity indices for optimum management (B811) are maintained at the following NRES web site: <http://soilproductivity.nres.illinois.edu/>

** Indexes adjusted for slope and erosion according to Bulletin 811 Table S3

^a UNF = unfavorable; FAV = favorable

^b Soils in the southern region were not rated for oats and are shown with a zero "0".

^c Soils in the northern region or in both regions were not rated for grain sorghum and are shown with a zero "0".

^d Soils in the poorly drained group were not rated for alfalfa and are shown with a zero "0".

^e Soils in the well drained group were not rated for grass-legume and are shown with a zero "0".

SOIL MAP

TRACT 64 - WILLIAMSON COUNTY

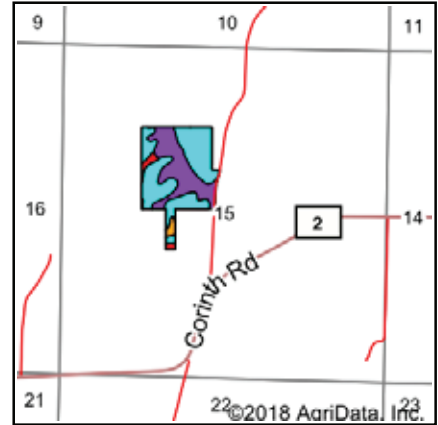
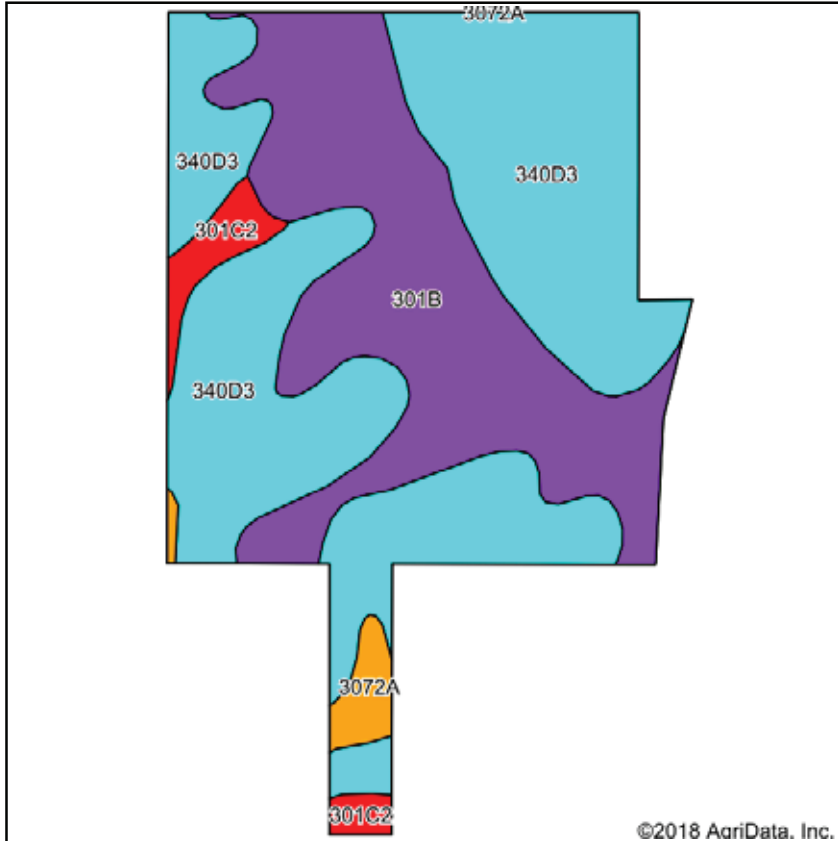

State: **Illinois**
 County: **Williamson**
 Location: **15-8S-4E**
 Township: **Corinth**
 Acres: **37.8**
 Date: **8/15/2018**



Soils data provided by USDA and NRCS.

©2018 AgriData, Inc.

Area Symbol: IL199, Soil Area Version: 12

Code	Soil Description	Acres	Percent of field	Il. State Productivity Index Legend	Subsoil rooting a	Corn Bu/A	Soybeans Bu/A	Wheat Bu/A	Oats Bu/A	Sorghum c Bu/A	Alfalfa d hay, T/A	Grass-legume e hay, T/A	Crop productivity index for optimum management
**340D3	Zanesville silty clay loam, 10 to 18 percent slopes, severely eroded	22.17	58.7%		UNF	**86	**30	**37	**42	0	0.00	**2.68	**65
**301B	Grantsburg silt loam, 2 to 5 percent slopes	13.55	35.8%		UNF	**133	**46	**54	0	**103	**3.23	0.00	**101
**301C2	Grantsburg silt loam, 5 to 10 percent slopes, eroded	1.25	3.3%		UNF	**121	**41	**50	0	**94	**2.93	0.00	**92
3072A	Sharon silt loam, 0 to 2 percent slopes, frequently flooded	0.83	2.2%		FAV	164	53	63	83	0	4.77	0.00	122
Weighted Average						105.7	36.6	44.1	26.5	40	1.36	1.57	80

Table: Optimum Crop Productivity Ratings for Illinois Soil by K.R. Olson and J.M. Lang, Office of Research, ACES, University of Illinois at Champaign-Urbana. Version: 1/2/2012 Amended Table S2 B811

Crop yields and productivity indices for optimum management (B811) are maintained at the following NRES web site: <http://soilproductivity.nres.illinois.edu/>

** Indexes adjusted for slope and erosion according to Bulletin 811 Table S3

a UNF = unfavorable; FAV = favorable

b Soils in the southern region were not rated for oats and are shown with a zero "0".

c Soils in the northern region or in both regions were not rated for grain sorghum and are shown with a zero "0".

d Soils in the poorly drained group were not rated for alfalfa and are shown with a zero "0".

e Soils in the well drained group were not rated for grass-legume and are shown with a zero "0".

SOIL MAP

TRACT 65 - WILLIAMSON COUNTY

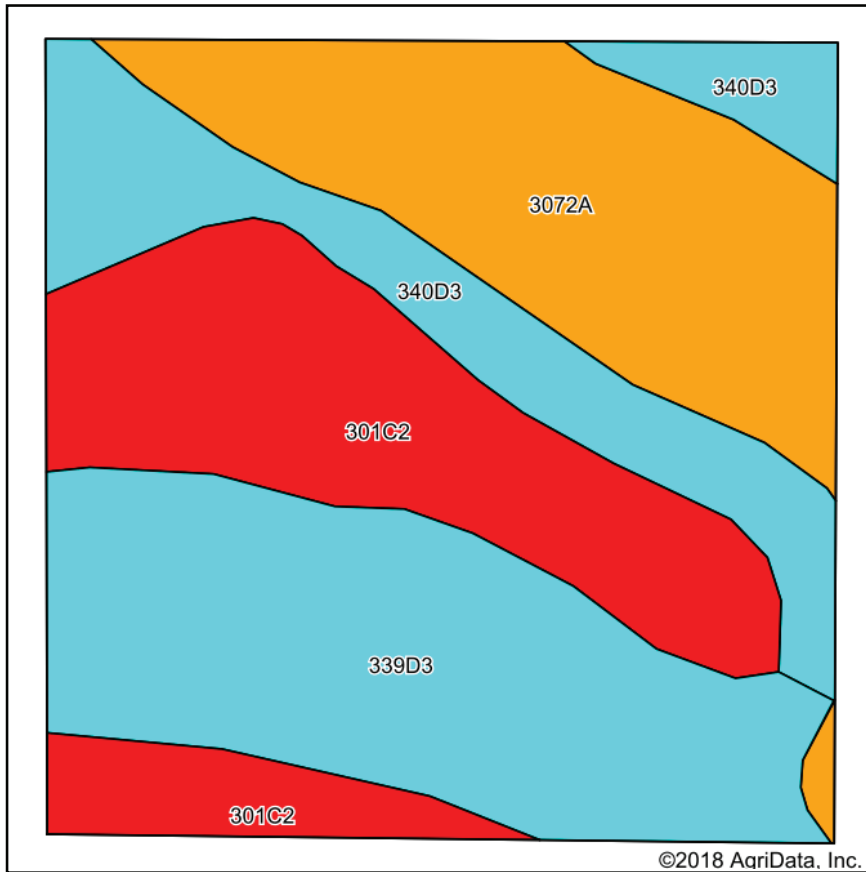

Soils data provided by USDA and NRCS.

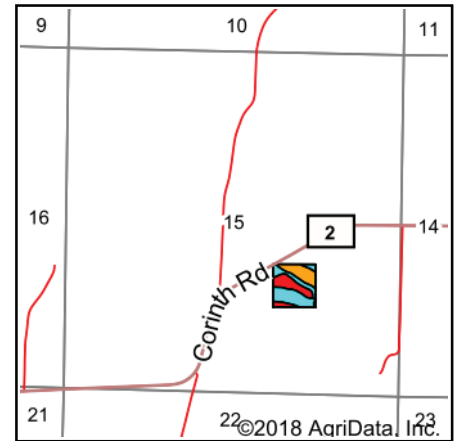

State: **Illinois**
 County: **Williamson**
 Location: **15-8S-4E**
 Township: **Corinth**
 Acres: **10.22**
 Date: **8/15/2018**



Area Symbol: IL199, Soil Area Version: 12													
Code	Soil Description	Acres	Percent of field	Il. State Productivity Index Legend	Subsoil rooting ^a	Corn Bu/A	Soybeans Bu/A	Wheat Bu/A	Oats Bu/A	Sorghum c Bu/A	Alfalfa d hay, T/A	Grass-legume e hay, T/A	Crop productivity index for optimum management
**339D3	Wellston silt loam, 10 to 18 percent slopes, severely eroded	3.08	30.1%		UNF	**82	**28	**33	**38	0	0.00	**2.51	**62
**301C2	Grantsburg silt loam, 5 to 10 percent slopes, eroded	2.79	27.3%		UNF	**121	**41	**50	0	**94	**2.93	0.00	**92
3072A	Sharon silt loam, 0 to 2 percent slopes, frequently flooded	2.56	25.0%		FAV	164	53	63	83	0	4.77	0.00	122
**340D3	Zanesville silty clay loam, 10 to 18 percent slopes, severely eroded	1.79	17.5%		UNF	**86	**30	**37	**42	0	0.00	**2.68	**65
Weighted Average						113.9	38.2	45.9	39.6	25.7	1.99	1.23	85.7

Table: Optimum Crop Productivity Ratings for Illinois Soil by K.R. Olson and J.M. Lang, Office of Research, ACES, University of Illinois at Champaign-Urbana. Version: 1/2/2012 Amended Table S2 B811

Crop yields and productivity indices for optimum management (B811) are maintained at the following NRES web site: <http://soilproductivity.nres.illinois.edu/>

** Indexes adjusted for slope and erosion according to Bulletin 811 Table S3

^a UNF = unfavorable; FAV = favorable

^b Soils in the southern region were not rated for oats and are shown with a zero "0".

^c Soils in the northern region or in both regions were not rated for grain sorghum and are shown with a zero "0".

^d Soils in the poorly drained group were not rated for alfalfa and are shown with a zero "0".

^e Soils in the well drained group were not rated for grass-legume and are shown with a zero "0".

Soils data provided by USDA and NRCS. Soils data provided by University of Illinois at Champaign-Urbana.

SOIL MAP

TRACT 67 - WILLIAMSON COUNTY

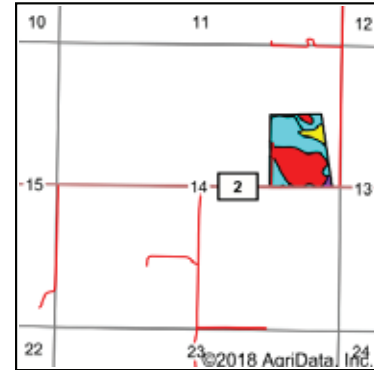
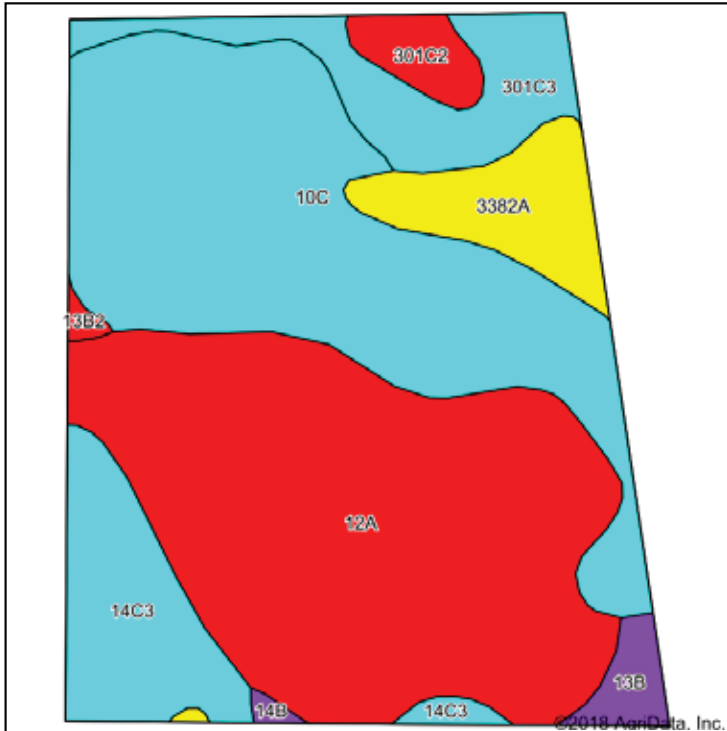

State: Illinois
 County: Williamson
 Location: 14-8S-4E
 Township: Corinth
 Acres: 33.52
 Date: 8/15/2018



Soils data provided by USDA and NRCS.

Area Symbol: IL199, Soil Area Version: 12													
Code	Soil Description	Acres	Percent of field	Il. State Productivity Index Legend	Subsoil rooting a	Corn Bu/A	Soybeans Bu/A	Wheat Bu/A	Oats Bu/A	Sorghum c Bu/A	Alfalfa d hay, T/A	Grass-legume e hay, T/A	Crop productivity index for optimum management
12A	Wynooze silt loam, 0 to 2 percent slopes	13.47	40.2%		FAV	128	42	51	0	108	0.00	4.26	97
**10C	Plumfield silty clay loam, 5 to 10 percent slopes	10.88	32.5%		UNF	**103	**34	**39	0	**86	0.00	**3.37	**78
**14C3	Ava silty clay loam, 5 to 10 percent slopes, severely eroded	3.01	9.0%		UNF	**100	**33	**41	0	**79	**2.41	0.00	**74
**301C3	Grantsburg silt loam, 5 to 10 percent slopes, severely eroded	2.62	7.8%		UNF	**99	**34	**41	0	**77	**2.41	0.00	**75
3382A	Belknap silt loam, 0 to 2 percent slopes, frequently flooded	2.05	6.1%		FAV	156	52	63	75	0	0.00	4.89	117
**301C2	Grantsburg silt loam, 5 to 10 percent slopes, eroded	0.73	2.2%		UNF	**121	**41	**50	0	**94	**2.93	0.00	**92
**13B	Bluford silt loam, 2 to 5 percent slopes	0.56	1.7%		FAV	**135	**44	**54	0	**109	0.00	**3.36	**100
**13B2	Bluford silt loam, 2 to 5 percent slopes, eroded	0.11	0.3%		FAV	**129	**42	**52	0	**105	0.00	**3.22	**96
**14B	Ava silt loam, 2 to 5 percent slopes	0.09	0.3%		UNF	**134	**44	**54	0	**106	**3.23	0.00	**99
Weighted Average						116.8	38.6	46.2	4.6	88.9	0.48	3.17	88.2

Table: Optimum Crop Productivity Ratings for Illinois Soil by K.R. Olson and J.M. Lang, Office of Research, ACES, University of Illinois at Champaign-Urbana. Version: 1/2/2012 Amended Table S2 B811

Crop yields and productivity indices for optimum management (B811) are maintained at the following NRES web site: <http://soilproductivity.nres.illinois.edu/>

** Indexes adjusted for slope and erosion according to Bulletin 811 Table S3

a UNF = unfavorable; FAV = favorable

b Soils in the southern region were not rated for oats and are shown with a zero "0".

c Soils in the northern region or in both regions were not rated for grain sorghum and are shown with a zero "0".

d Soils in the poorly drained group were not rated for alfalfa and are shown with a zero "0".

e Soils in the well drained group were not rated for grass-legume and are shown with a zero "0".

SOIL MAP

TRACT 68 - WILLIAMSON COUNTY

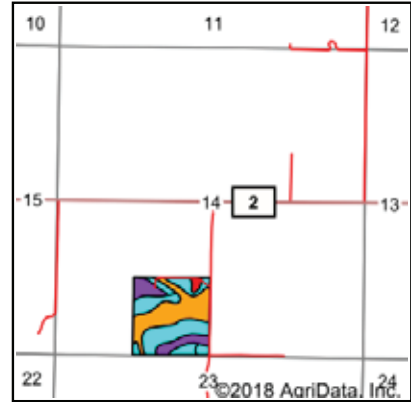
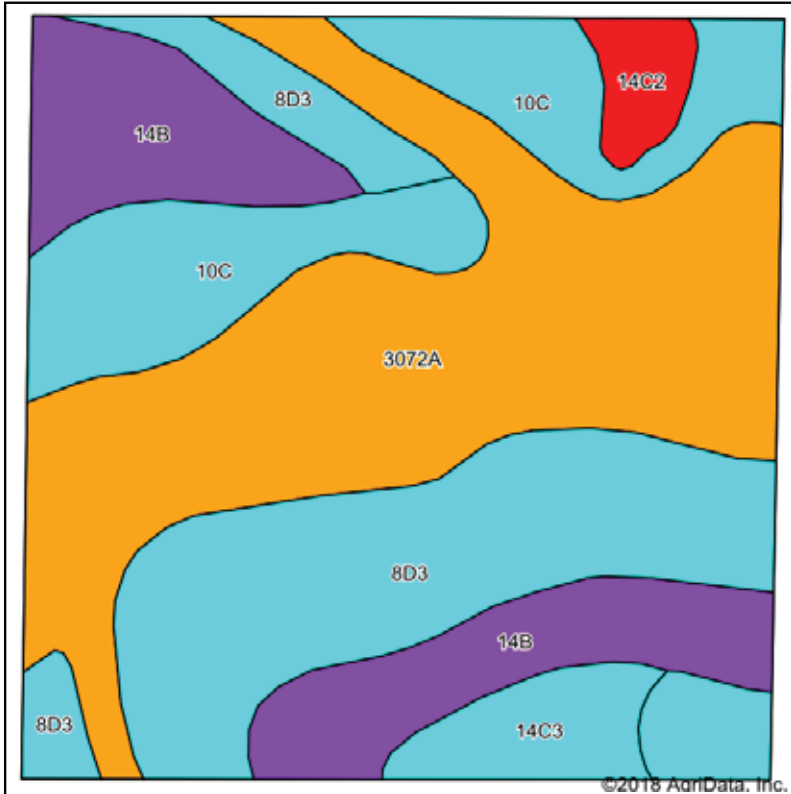

State: **Illinois**
 County: **Williamson**
 Location: **14-8S-4E**
 Township: **Corinth**
 Acres: **40.9**
 Date: **8/15/2018**



Soils data provided by USDA and NRCS.

Area Symbol: IL199, Soil Area Version: 12

Code	Soil Description	Acres	Percent of field	Il. State Productivity Index Legend	Subsoil rooting ^a	Corn Bu/A	Soybeans Bu/A	Wheat Bu/A	Oats Bu/A	Sorghum ^c Bu/A	Alfalfa ^d hay, T/A	Grass-legume ^e hay, T/A	Crop productivity index for optimum management
3072A	Sharon silt loam, 0 to 2 percent slopes, frequently flooded	14.43	35.3%		FAV	164	53	63	83	0	4.77	0.00	122
**8D3	Hickory clay loam, 10 to 18 percent slopes, severely eroded	10.92	26.7%		FAV	**98	**33	**40	**45	0	**3.26	0.00	**75
**14B	Ava silt loam, 2 to 5 percent slopes	6.59	16.1%		UNF	**134	**44	**54	0	**106	**3.23	0.00	**99
**10C	Plumfield silty clay loam, 5 to 10 percent slopes	6.45	15.8%		UNF	**103	**34	**39	0	**86	0.00	**3.37	**78
**14C3	Ava silty clay loam, 5 to 10 percent slopes, severely eroded	1.64	4.0%		UNF	**100	**33	**41	0	**79	**2.41	0.00	**74
**14C2	Ava silt loam, 5 to 10 percent slopes, eroded	0.87	2.1%		UNF	**122	**40	**50	0	**96	**2.93	0.00	**90
Weighted Average						128.5	42.1	50.5	41.3	35.9	3.23	0.53	96.2

Table: Optimum Crop Productivity Ratings for Illinois Soil by K.R. Olson and J.M. Lang, Office of Research, ACES, University of Illinois at Champaign-Urbana. Version: 1/2/2012 Amended Table S2 B811

Crop yields and productivity indices for optimum management (B811) are maintained at the following NRES web site: <http://soilproductivity.nres.illinois.edu/>

** Indexes adjusted for slope and erosion according to Bulletin 811 Table S3

^a UNF = unfavorable; FAV = favorable

^b Soils in the southern region were not rated for oats and are shown with a zero "0".

^c Soils in the northern region or in both regions were not rated for grain sorghum and are shown with a zero "0".

^d Soils in the poorly drained group were not rated for alfalfa and are shown with a zero "0".

^e Soils in the well drained group were not rated for grass-legume and are shown with a zero "0".

Soils data provided by USDA and NRCS. Soils data provided by University of Illinois at Champaign-Urbana.

SOIL MAP

TRACT 69 - WILLIAMSON COUNTY

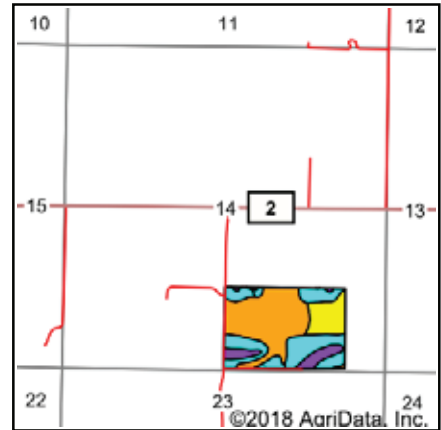
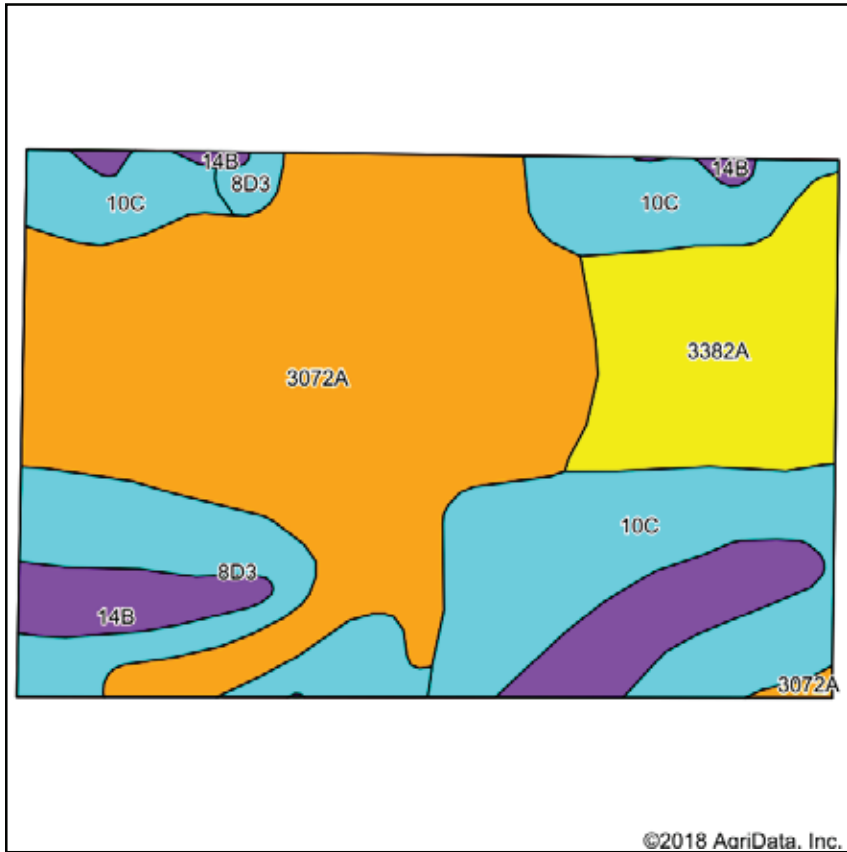

State: **Illinois**
 County: **Williamson**
 Location: **14-8S-4E**
 Township: **Corinth**
 Acres: **61.06**
 Date: **8/15/2018**



Soils data provided by USDA and NRCS.

Area Symbol: IL199, Soil Area Version: 12

Code	Soil Description	Acres	Percent of field	Il. State Productivity Index Legend	Subsoil rooting ^a	Corn Bu/A	Soybeans Bu/A	Wheat Bu/A	Oats Bu/A ^b	Sorghum ^c Bu/A	Alfalfa ^d hay, T/A	Grass-legume ^e hay, T/A	Crop productivity index for optimum management
3072A	Sharon silt loam, 0 to 2 percent slopes, frequently flooded	26.94	44.1%		FAV	164	53	63	83	0	4.77	0.00	122
**10C	Plumfield silty clay loam, 5 to 10 percent slopes	14.08	23.1%		UNF	**103	**34	**39	0	**86	0.00	**3.37	**78
3382A	Belknap silt loam, 0 to 2 percent slopes, frequently flooded	8.09	13.2%		FAV	156	52	63	75	0	0.00	4.89	117
**8D3	Hickory clay loam, 10 to 18 percent slopes, severely eroded	6.52	10.7%		FAV	**98	**33	**40	**45	0	**3.26	0.00	**75
**14B	Ava silt loam, 2 to 5 percent slopes	5.43	8.9%		UNF	**134	**44	**54	0	**106	**3.23	0.00	**99
Weighted Average						139.2	45.6	54.2	51.4	29.3	2.74	1.42	104.1

Table: Optimum Crop Productivity Ratings for Illinois Soil by K.R. Olson and J.M. Lang, Office of Research, ACES, University of Illinois at Champaign-Urbana. Version: 1/2/2012 Amended Table S2 B811

Crop yields and productivity indices for optimum management (B811) are maintained at the following NRES web site: <http://soilproductivity.nres.illinois.edu/>

** Indexes adjusted for slope and erosion according to Bulletin 811 Table S3

^a UNF = unfavorable; FAV = favorable

^b Soils in the southern region were not rated for oats and are shown with a zero "0".

^c Soils in the northern region or in both regions were not rated for grain sorghum and are shown with a zero "0".

^d Soils in the poorly drained group were not rated for alfalfa and are shown with a zero "0".

^e Soils in the well drained group were not rated for grass-legume and are shown with a zero "0".

SOIL MAP

TRACT 70 - WILLIAMSON COUNTY

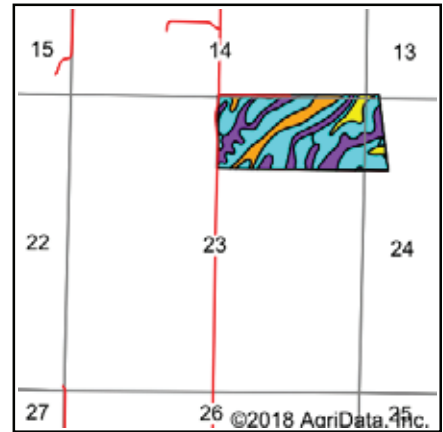
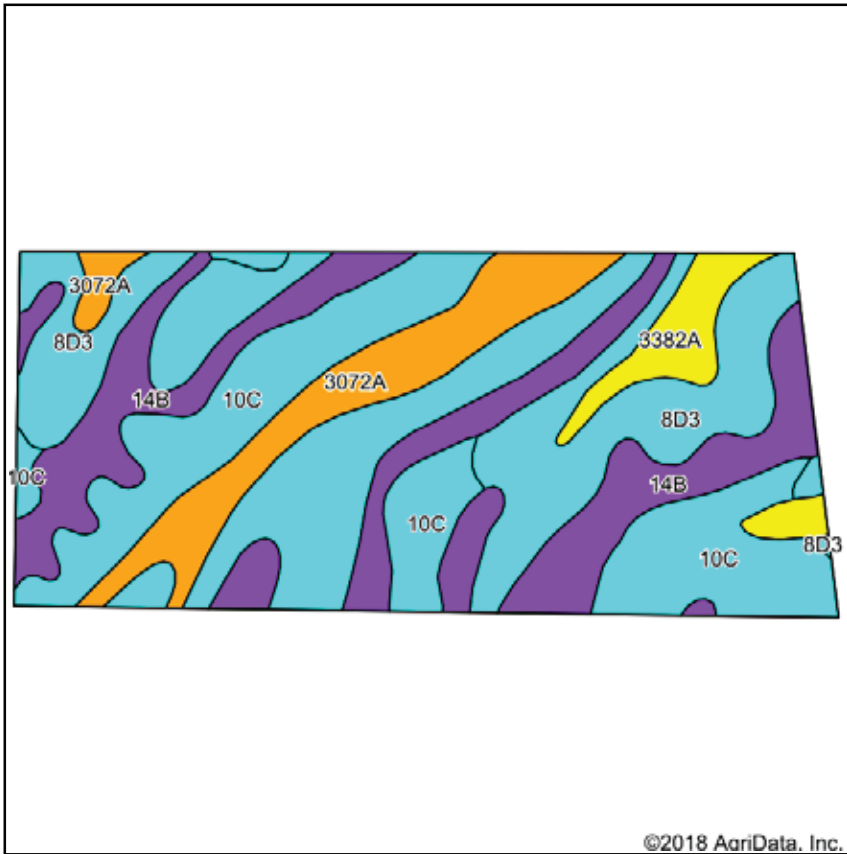

State: **Illinois**
 County: **Williamson**
 Location: **23-8S-4E**
 Township: **Corinth**
 Acres: **92.45**
 Date: **8/15/2018**



Soils data provided by USDA and NRCS.

Area Symbol: IL199, Soil Area Version: 12													
Code	Soil Description	Acres	Percent of field	Il. State Productivity Index Legend	Subsoil rooting ^a	Corn Bu/A	Soybeans Bu/A	Wheat Bu/A	Oats Bu/A ^b	Sorghum ^c Bu/A	Alfalfa ^d hay, T/A	Grass-legume ^e hay, T/A	Crop productivity index for optimum management
**8D3	Hickory clay loam, 10 to 18 percent slopes, severely eroded	29.31	31.7%		FAV	**98	**33	**40	**45	0	**3.26	0.00	**75
**10C	Plumfield silty clay loam, 5 to 10 percent slopes	25.76	27.9%		UNF	**103	**34	**39	0	**86	0.00	**3.37	**78
**14B	Ava silt loam, 2 to 5 percent slopes	22.63	24.5%		UNF	**134	**44	**54	0	**106	**3.23	0.00	**99
3072A	Sharon silt loam, 0 to 2 percent slopes, frequently flooded	10.44	11.3%		FAV	164	53	63	83	0	4.77	0.00	122
3382A	Belknap silt loam, 0 to 2 percent slopes, frequently flooded	4.31	4.7%		FAV	156	52	63	75	0	0.00	4.89	117
Weighted Average						118.4	39.1	46.8	27.1	49.9	2.36	1.17	89

Table: Optimum Crop Productivity Ratings for Illinois Soil by K.R. Olson and J.M. Lang, Office of Research, ACES, University of Illinois at Champaign-Urbana. Version: 1/2/2012 Amended Table S2 B811

Crop yields and productivity indices for optimum management (B811) are maintained at the following NRES web site: <http://soilproductivity.nres.illinois.edu/>

** Indexes adjusted for slope and erosion according to Bulletin 811 Table S3

^a UNF = unfavorable; FAV = favorable

^b Soils in the southern region were not rated for oats and are shown with a zero "0".

^c Soils in the northern region or in both regions were not rated for grain sorghum and are shown with a zero "0".

^d Soils in the poorly drained group were not rated for alfalfa and are shown with a zero "0".

^e Soils in the well drained group were not rated for grass-legume and are shown with a zero "0".

SOIL MAP

TRACT 71 - WILLIAMSON COUNTY

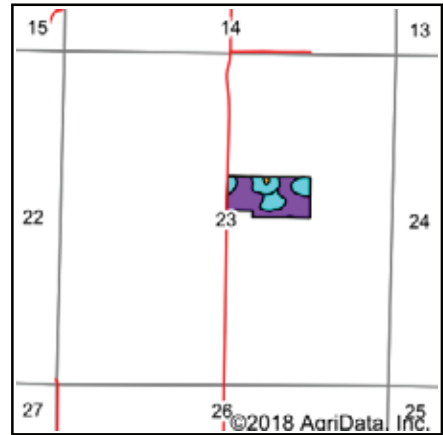
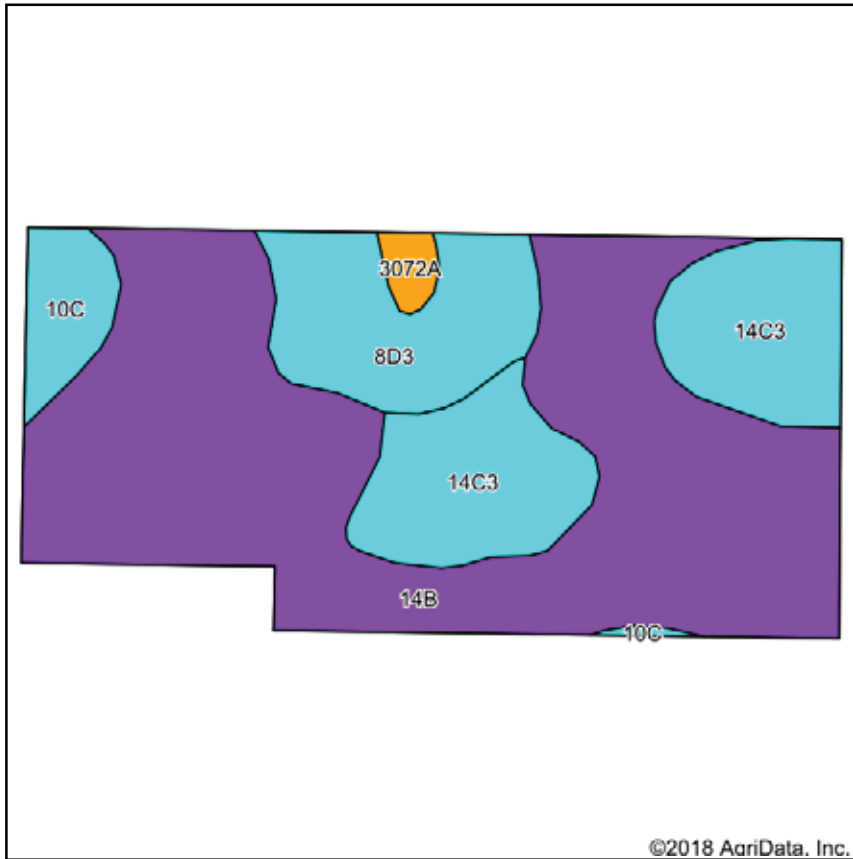

State: **Illinois**
 County: **Williamson**
 Location: **23-8S-4E**
 Township: **Corinth**
 Acres: **19.15**
 Date: **8/15/2018**



Soils data provided by USDA and NRCS.

©2018 AgriData, Inc.

Area Symbol: IL199, Soil Area Version: 12													
Code	Soil Description	Acres	Percent of field	Il. State Productivity Index Legend	Subsoil rooting ^a	Corn Bu/A	Soybeans Bu/A	Wheat Bu/A	Oats Bu/A ^b	Sorghum ^c Bu/A	Alfalfa ^d hay, T/A	Grass-legume ^e hay, T/A	Crop productivity index for optimum management
**14B	Ava silt loam, 2 to 5 percent slopes	11.79	61.6%		UNF	**134	**44	**54	0	**106	**3.23	0.00	**99
**14C3	Ava silty clay loam, 5 to 10 percent slopes, severely eroded	3.87	20.2%		UNF	**100	**33	**41	0	**79	**2.41	0.00	**74
**8D3	Hickory clay loam, 10 to 18 percent slopes, severely eroded	2.39	12.5%		FAV	**98	**33	**40	**45	0	**3.26	0.00	**75
**10C	Plumfield silty clay loam, 5 to 10 percent slopes	0.86	4.5%		UNF	**103	**34	**39	0	**86	0.00	**3.37	**78
3072A	Sharon silt loam, 0 to 2 percent slopes, frequently flooded	0.24	1.3%		FAV	164	53	63	83	0	4.77	0.00	122
Weighted Average						121.6	40.1	49.1	6.7	85.1	2.94	0.15	90.3

Table: Optimum Crop Productivity Ratings for Illinois Soil by K.R. Olson and J.M. Lang, Office of Research, ACES, University of Illinois at Champaign-Urbana. Version: 1/2/2012 Amended Table S2 B811

Crop yields and productivity indices for optimum management (B811) are maintained at the following NRES web site: <http://soilproductivity.nres.illinois.edu/>

** Indexes adjusted for slope and erosion according to Bulletin 811 Table S3

^a UNF = unfavorable; FAV = favorable

^b Soils in the southern region were not rated for oats and are shown with a zero "0".

^c Soils in the northern region or in both regions were not rated for grain sorghum and are shown with a zero "0".

^d Soils in the poorly drained group were not rated for alfalfa and are shown with a zero "0".

^e Soils in the well drained group were not rated for grass-legume and are shown with a zero "0".

SOIL MAP

TRACT 72 - WILLIAMSON COUNTY

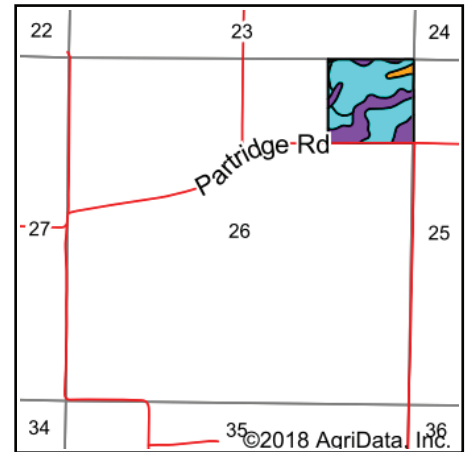
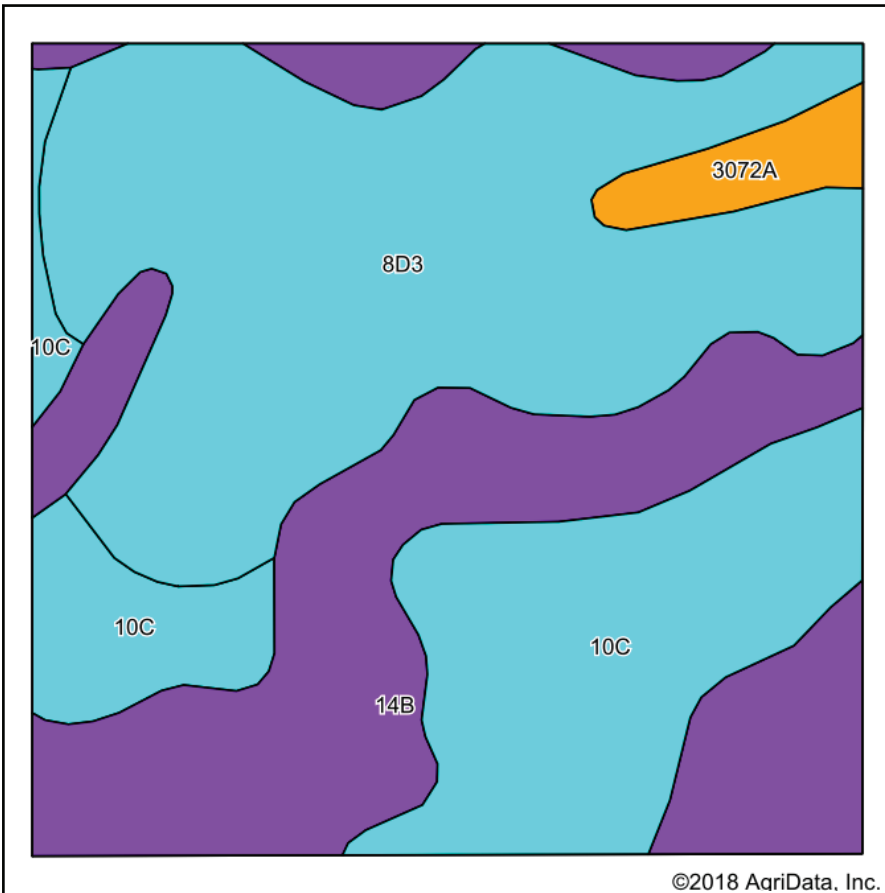

State: **Illinois**
 County: **Williamson**
 Location: **26-8S-4E**
 Township: **Corinth**
 Acres: **39.48**
 Date: **8/15/2018**



Area Symbol: IL199, Soil Area Version: 12													
Code	Soil Description	Acres	Percent of field	Il. State Productivity Index Legend	Subsoil rooting ^a	Corn Bu/A	Soybeans Bu/A	Wheat Bu/A	Oats Bu/A ^b	Sorghum ^c Bu/A	Alfalfa ^d hay, T/A	Grass-legume ^e hay, T/A	Crop productivity index for optimum management
**8D3	Hickory clay loam, 10 to 18 percent slopes, severely eroded	16.27	41.2%		FAV	**98	**33	**40	**45	0	**3.26	0.00	**75
**14B	Ava silt loam, 2 to 5 percent slopes	12.22	31.0%		UNF	**134	**44	**54	0	**106	**3.23	0.00	**99
**10C	Plumfield silty clay loam, 5 to 10 percent slopes	9.87	25.0%		UNF	**103	**34	**39	0	**86	0.00	**3.37	**78
3072A	Sharon silt loam, 0 to 2 percent slopes, frequently flooded	1.12	2.8%		FAV	164	53	63	83	0	4.77	0.00	122
Weighted Average						112.3	37.2	44.7	20.9	54.3	2.48	0.84	84.5

Table: Optimum Crop Productivity Ratings for Illinois Soil by K.R. Olson and J.M. Lang, Office of Research, ACES, University of Illinois at Champaign-Urbana. Version: 1/2/2012 Amended Table S2 B811

Crop yields and productivity indices for optimum management (B811) are maintained at the following NRES web site: <http://soilproductivity.nres.illinois.edu/>

** Indexes adjusted for slope and erosion according to Bulletin 811 Table S3

^a UNF = unfavorable; FAV = favorable

^b Soils in the southern region were not rated for oats and are shown with a zero "0".

^c Soils in the northern region or in both regions were not rated for grain sorghum and are shown with a zero "0".

^d Soils in the poorly drained group were not rated for alfalfa and are shown with a zero "0".

^e Soils in the well drained group were not rated for grass-legume and are shown with a zero "0".

SOIL MAP

TRACT 73 - WILLIAMSON COUNTY

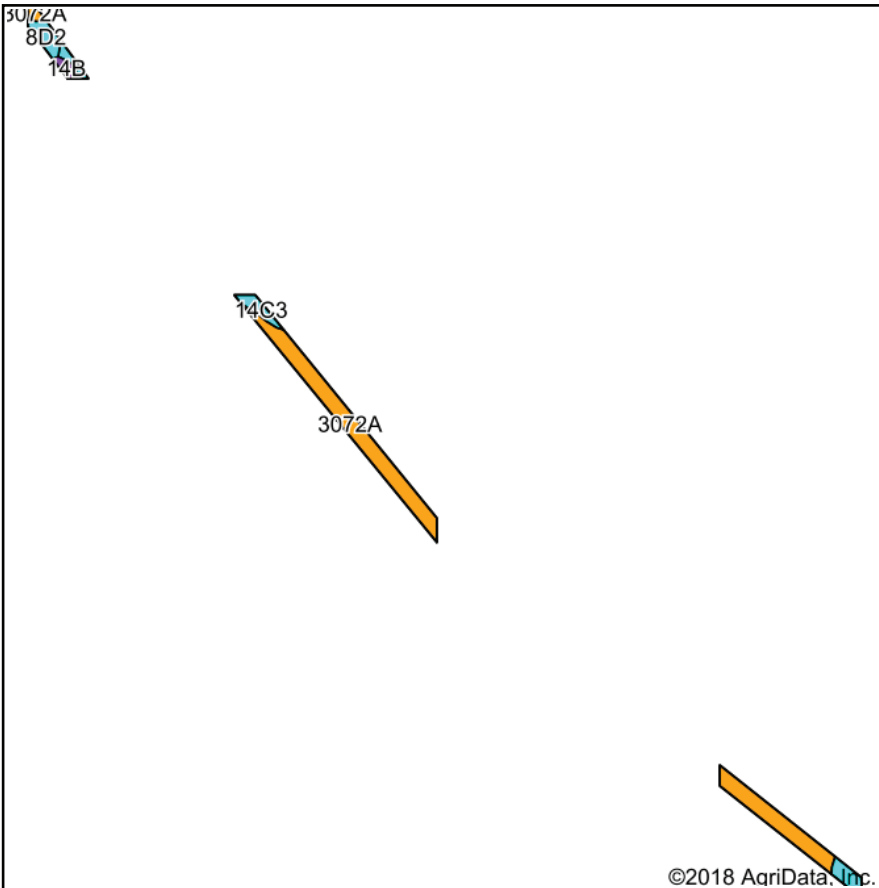

Soils data provided by USDA and NRCS.

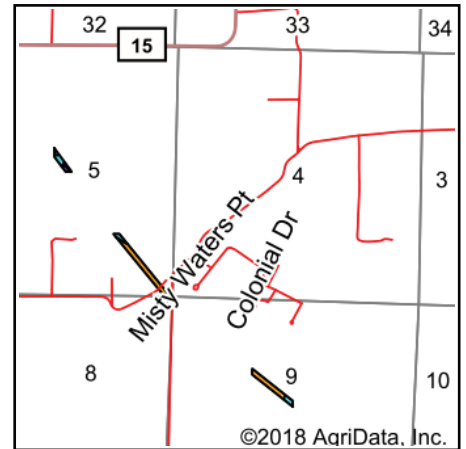

State: **Illinois**
 County: **Williamson**
 Location: **5-9S-4E**
 Township: **Crab Orchard**
 Acres: **8.2**
 Date: **8/15/2018**



Area Symbol: IL199, Soil Area Version: 12

Code	Soil Description	Acres	Percent of field	Il. State Productivity Index Legend	Subsoil rooting ^a	Corn Bu/A	Soybeans Bu/A	Wheat Bu/A	Oats Bu/A ^b	Sorghum ^c Bu/A	Alfalfa ^d hay, T/A	Grass-legume ^e hay, T/A	Crop productivity index for optimum management
3072A	Sharon silt loam, 0 to 2 percent slopes, frequently flooded	6.11	74.5%		FAV	164	53	63	83	0	4.77	0.00	122
**14C3	Ava silty clay loam, 5 to 10 percent slopes, severely eroded	1.24	15.1%		UNF	**100	**33	**41	0	**79	**2.41	0.00	**74
**8D2	Hickory silt loam, 10 to 18 percent slopes, eroded	0.61	7.4%		FAV	**108	**36	**44	**50	0	**3.58	0.00	**82
**14B	Ava silt loam, 2 to 5 percent slopes	0.24	2.9%		UNF	**134	**44	**54	0	**106	**3.23	0.00	**99
Weighted Average						149.3	48.4	58	65.6	15	4.28	0.00	111.1

Table: Optimum Crop Productivity Ratings for Illinois Soil by K.R. Olson and J.M. Lang, Office of Research, ACES, University of Illinois at Champaign-Urbana. Version: 1/2/2012 Amended Table S2 B811

Crop yields and productivity indices for optimum management (B811) are maintained at the following NRES web site: <http://soilproductivity.nres.illinois.edu/>

** Indexes adjusted for slope and erosion according to Bulletin 811 Table S3

^a UNF = unfavorable; FAV = favorable

^b Soils in the southern region were not rated for oats and are shown with a zero "0".

^c Soils in the northern region or in both regions were not rated for grain sorghum and are shown with a zero "0".

^d Soils in the poorly drained group were not rated for alfalfa and are shown with a zero "0".

^e Soils in the well drained group were not rated for grass-legume and are shown with a zero "0".

SOIL MAP

TRACT 74 - WILLIAMSON COUNTY

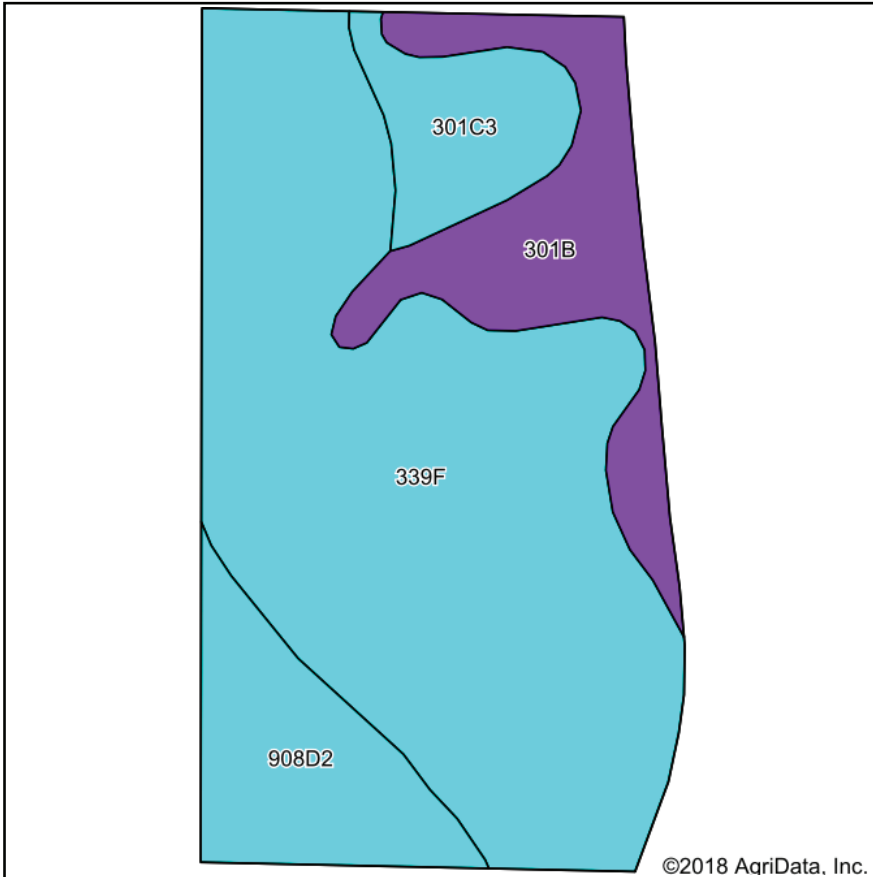

Soils data provided by USDA and NRCS.

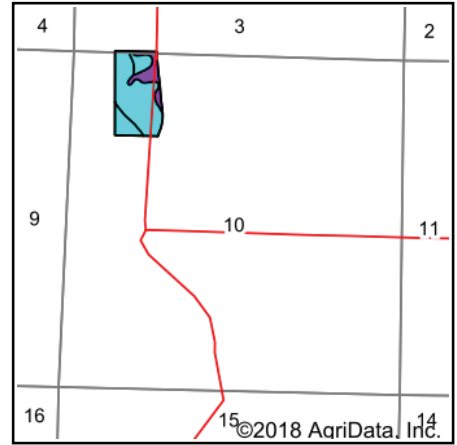

State: **Illinois**
 County: **Williamson**
 Location: **10-9S-4E**
 Township: **Crab Orchard**
 Acres: **21.71**
 Date: **8/15/2018**



Area Symbol: IL199, Soil Area Version: 12													
Code	Soil Description	Acres	Percent of field	Il. State Productivity Index Legend	Subsoil rooting ^a	Corn Bu/A	Soybeans Bu/A	Wheat Bu/A	Oats Bu/A	Sorghum ^c Bu/A	Alfalfa ^d hay, T/A	Grass-legume ^e hay, T/A	Crop productivity index for optimum management
**339F	Wellston silt loam, 18 to 35 percent slopes	13.96	64.3%		UNF	**81	**28	**33	**37	0	0.00	**2.48	**61
**301B	Grantsburg silt loam, 2 to 5 percent slopes	3.36	15.5%		UNF	**133	**46	**54	0	**103	**3.23	0.00	**101
**908D2	Hickory-Kell silt loams, 10 to 18 percent slopes, eroded	2.66	12.3%		FAV	**109	**36	**43	0	**96	0.00	**3.52	**84
**301C3	Grantsburg silt loam, 5 to 10 percent slopes, severely eroded	1.73	8.0%		UNF	**99	**34	**41	0	**77	**2.41	0.00	**75
Weighted Average						93.9	32.2	38.1	23.8	33.8	0.69	2.03	71.1

Table: Optimum Crop Productivity Ratings for Illinois Soil by K.R. Olson and J.M. Lang, Office of Research, ACES, University of Illinois at Champaign-Urbana. Version: 1/2/2012 Amended Table S2 B811

Crop yields and productivity indices for optimum management (B811) are maintained at the following NRES web site: <http://soilproductivity.nres.illinois.edu/>

** Indexes adjusted for slope and erosion according to Bulletin 811 Table S3

^a UNF = unfavorable; FAV = favorable

^b Soils in the southern region were not rated for oats and are shown with a zero "0".

^c Soils in the northern region or in both regions were not rated for grain sorghum and are shown with a zero "0".

^d Soils in the poorly drained group were not rated for alfalfa and are shown with a zero "0".

^e Soils in the well drained group were not rated for grass-legume and are shown with a zero "0".

SOIL MAP

TRACT 75 - WILLIAMSON COUNTY

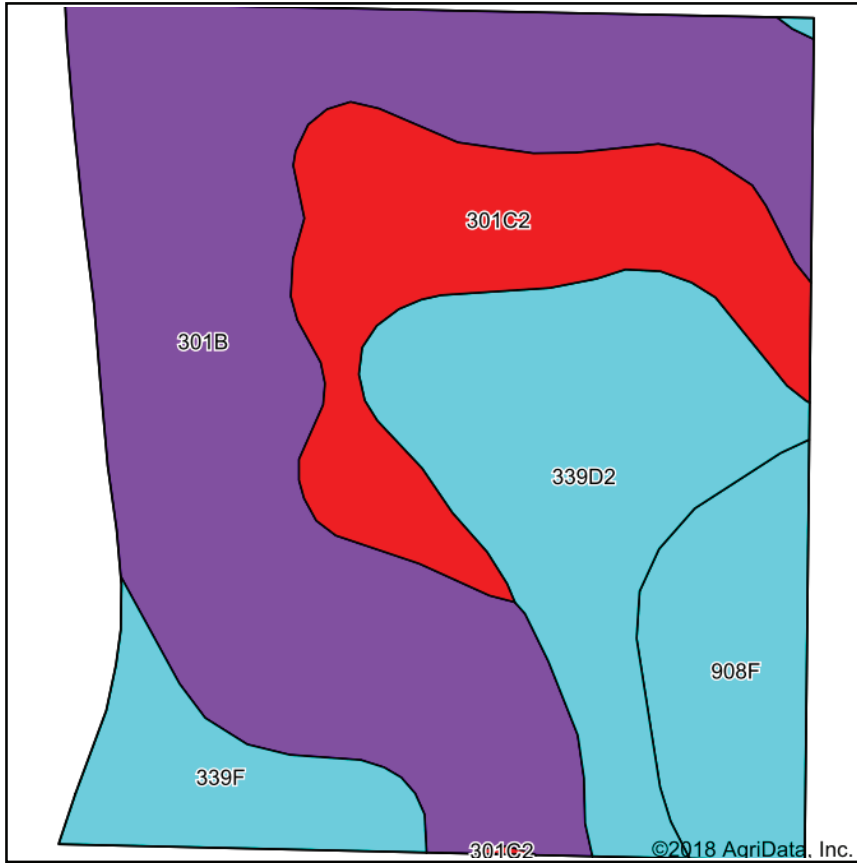

Soils data provided by USDA and NRCS.



State: **Illinois**
 County: **Williamson**
 Location: **10-9S-4E**
 Township: **Crab Orchard**
 Acres: **39.25**
 Date: **8/15/2018**



Area Symbol: IL199, Soil Area Version: 12

Code	Soil Description	Acres	Percent of field	Il. State Productivity Index Legend	Subsoil rooting ^a	Corn Bu/A	Soybeans Bu/A	Wheat Bu/A	Oats Bu/A ^b	Sorghum ^c Bu/A	Alfalfa ^d hay, T/A	Grass-legu ^e me hay, T/A	Crop productivity index for optimum management
**301B	Grantsburg silt loam, 2 to 5 percent slopes	18.12	46.2%		UNF	**133	**46	**54	0	**103	**3.23	0.00	**101
**339D2	Wellston silt loam, 10 to 18 percent slopes, eroded	7.89	20.1%		UNF	**100	**34	**40	**46	0	0.00	**3.06	**76
**301C2	Grantsburg silt loam, 5 to 10 percent slopes, eroded	6.69	17.0%		UNF	**121	**41	**50	0	**94	**2.93	0.00	**92
**908F	Hickory-Kell silt loams, 18 to 35 percent slopes	3.76	9.6%		FAV	**87	**29	**34	0	**77	0.00	**2.81	**67
**339F	Wellston silt loam, 18 to 35 percent slopes	2.79	7.1%		UNF	**81	**28	**33	**37	0	0.00	**2.48	**61
Weighted Average						116.2	39.8	47.1	11.9	70.9	1.99	1.06	88.3

Table: Optimum Crop Productivity Ratings for Illinois Soil by K.R. Olson and J.M. Lang, Office of Research, ACES, University of Illinois at Champaign-Urbana. Version: 1/2/2012 Amended Table S2 B811

Crop yields and productivity indices for optimum management (B811) are maintained at the following NRES web site: <http://soilproductivity.nres.illinois.edu/>

** Indexes adjusted for slope and erosion according to Bulletin 811 Table S3

^a UNF = unfavorable; FAV = favorable

^b Soils in the southern region were not rated for oats and are shown with a zero "0".

^c Soils in the northern region or in both regions were not rated for grain sorghum and are shown with a zero "0".

^d Soils in the poorly drained group were not rated for alfalfa and are shown with a zero "0".

^e Soils in the well drained group were not rated for grass-legume and are shown with a zero "0".

SOIL MAP

TRACT 76 - WILLIAMSON COUNTY

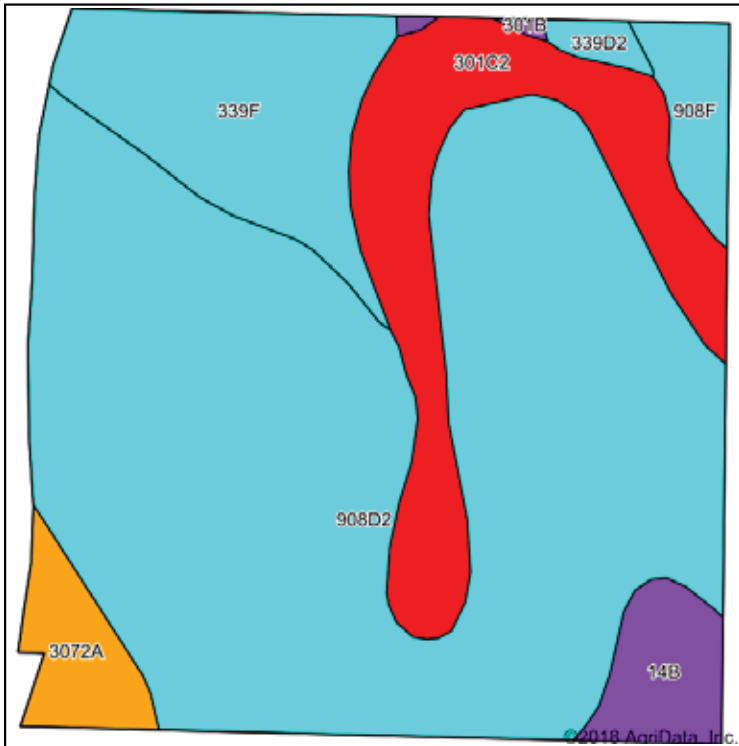

State: **Illinois**
 County: **Williamson**
 Location: **10-9S-4E**
 Township: **Crab Orchard**
 Acres: **41.73**
 Date: **8/15/2018**



Soils data provided by USDA and NRCS.

Area Symbol: IL199, Soil Area Version: 12													
Code	Soil Description	Acres	Percent of field	Il. State Productivity Index Legend	Subsoil rooting a	Corn Bu/A	Soybeans Bu/A	Wheat Bu/A	Oats Bu/A b	Sorghum c Bu/A	Alfalfa d hay, T/A	Grass-legume e hay, T/A	Crop productivity index for optimum management
**908D2	Hickory-Kell silt loams, 10 to 18 percent slopes, eroded	26.95	64.6%		FAV	**109	**36	**43	0	**96	0.00	**3.52	**84
**301C2	Grantsburg silt loam, 5 to 10 percent slopes, eroded	5.67	13.6%		UNF	**121	**41	**50	0	**94	**2.93	0.00	**92
**339F	Wellston silt loam, 18 to 35 percent slopes	4.75	11.4%		UNF	**81	**28	**33	**37	0	0.00	**2.48	**61
**14B	Ava silt loam, 2 to 5 percent slopes	1.45	3.5%		UNF	**134	**44	**54	0	**106	**3.23	0.00	**99
3072A	Sharon silt loam, 0 to 2 percent slopes, frequently flooded	1.39	3.3%		FAV	164	53	63	83	0	4.77	0.00	122
**908F	Hickory-Kell silt loams, 18 to 35 percent slopes	1.10	2.6%		FAV	**87	**29	**34	0	**77	0.00	**2.81	**67
**339D2	Wellston silt loam, 10 to 18 percent slopes, eroded	0.32	0.8%		UNF	**100	**34	**40	**46	0	0.00	**3.06	**76
**301B	Grantsburg silt loam, 2 to 5 percent slopes	0.10	0.2%		UNF	**133	**46	**54	0	**103	**3.23	0.00	**101
Weighted Average						109.6	36.4	43.6	7.3	80.7	0.68	2.65	83.8

Table: Optimum Crop Productivity Ratings for Illinois Soil by K.R. Olson and J.M. Lang, Office of Research, ACES, University of Illinois at Champaign-Urbana. Version: 1/2/2012 Amended Table S2 B811

Crop yields and productivity indices for optimum management (B811) are maintained at the following NRES web site: <http://soilproductivity.nres.illinois.edu/>

** Indexes adjusted for slope and erosion according to Bulletin 811 Table S3

a UNF = unfavorable; FAV = favorable

b Soils in the southern region were not rated for oats and are shown with a zero "0".

c Soils in the northern region or in both regions were not rated for grain sorghum and are shown with a zero "0".

d Soils in the poorly drained group were not rated for alfalfa and are shown with a zero "0".

e Soils in the well drained group were not rated for grass-legume and are shown with a zero "0".

SOIL MAP

TRACT 77 - WILLIAMSON COUNTY

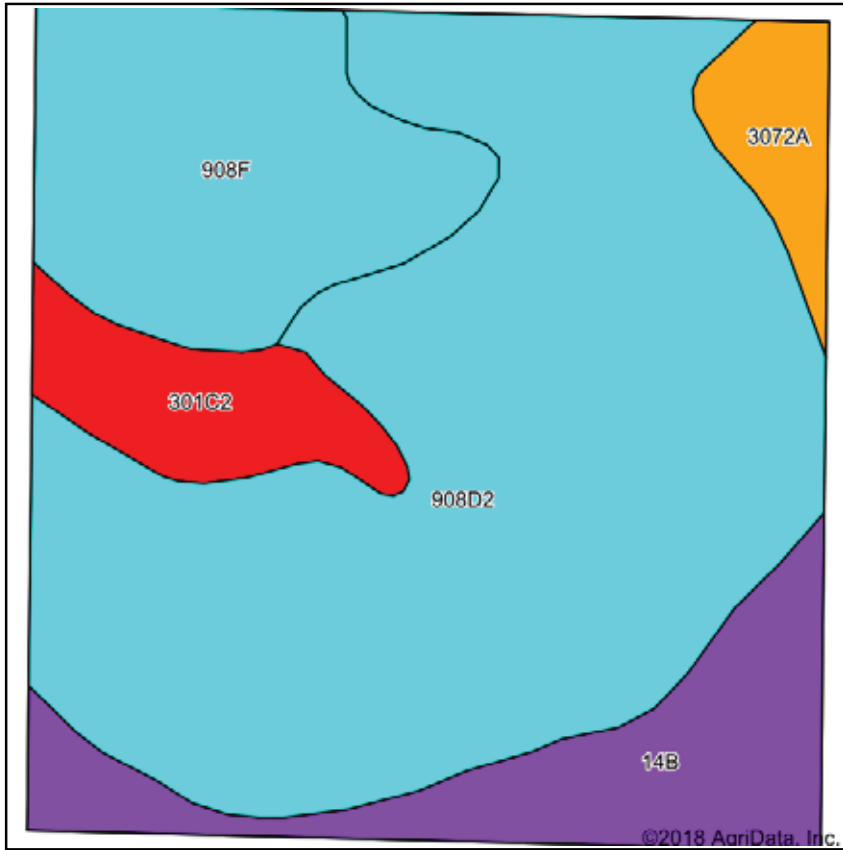

Soils data provided by USDA and NRCS.

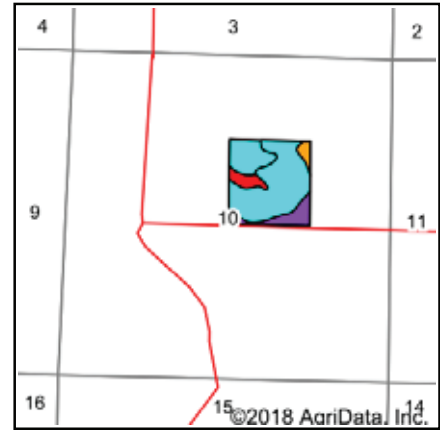

State: **Illinois**
 County: **Williamson**
 Location: **10-9S-4E**
 Township: **Crab Orchard**
 Acres: **41.9**
 Date: **8/15/2018**



Area Symbol: IL199, Soil Area Version: 12

Code	Soil Description	Acres	Percent of field	Il. State Productivity Index Legend	Subsoil rooting ^a	Corn Bu/A	Soybeans Bu/A	Wheat Bu/A	Oats Bu/A ^b	Sorghum ^c Bu/A	Alfalfa ^d hay, T/A	Grass-legume ^e hay, T/A	Crop productivity index for optimum management
**908D2	Hickory-Kell silt loams, 10 to 18 percent slopes, eroded	24.94	59.5%		FAV	**109	**36	**43	0	**96	0.00	**3.52	**84
**908F	Hickory-Kell silt loams, 18 to 35 percent slopes	7.47	17.8%		FAV	**87	**29	**34	0	**77	0.00	**2.81	**67
**14B	Ava silt loam, 2 to 5 percent slopes	5.22	12.5%		UNF	**134	**44	**54	0	**106	**3.23	0.00	**99
**301C2	Grantsburg silt loam, 5 to 10 percent slopes, eroded	2.71	6.5%		UNF	**121	**41	**50	0	**94	**2.93	0.00	**92
3072A	Sharon silt loam, 0 to 2 percent slopes, frequently flooded	1.56	3.7%		FAV	164	53	63	83	0	4.77	0.00	122
Weighted Average						111	36.7	44	3.1	90.2	0.77	2.60	84.8

Table: Optimum Crop Productivity Ratings for Illinois Soil by K.R. Olson and J.M. Lang, Office of Research, ACES, University of Illinois at Champaign-Urbana. Version: 1/2/2012 Amended Table S2 B811

Crop yields and productivity indices for optimum management (B811) are maintained at the following NRES web site: <http://soilproductivity.nres.illinois.edu/>

** Indexes adjusted for slope and erosion according to Bulletin 811 Table S3

^a UNF = unfavorable; FAV = favorable

^b Soils in the southern region were not rated for oats and are shown with a zero "0".

^c Soils in the northern region or in both regions were not rated for grain sorghum and are shown with a zero "0".

^d Soils in the poorly drained group were not rated for alfalfa and are shown with a zero "0".

^e Soils in the well drained group were not rated for grass-legume and are shown with a zero "0".

SOIL MAP

TRACT 78 - WILLIAMSON COUNTY

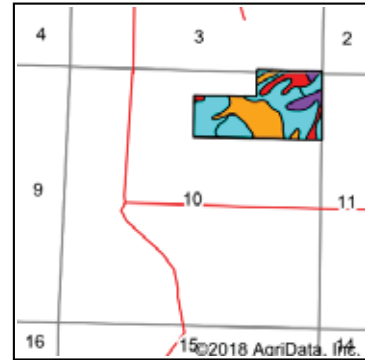
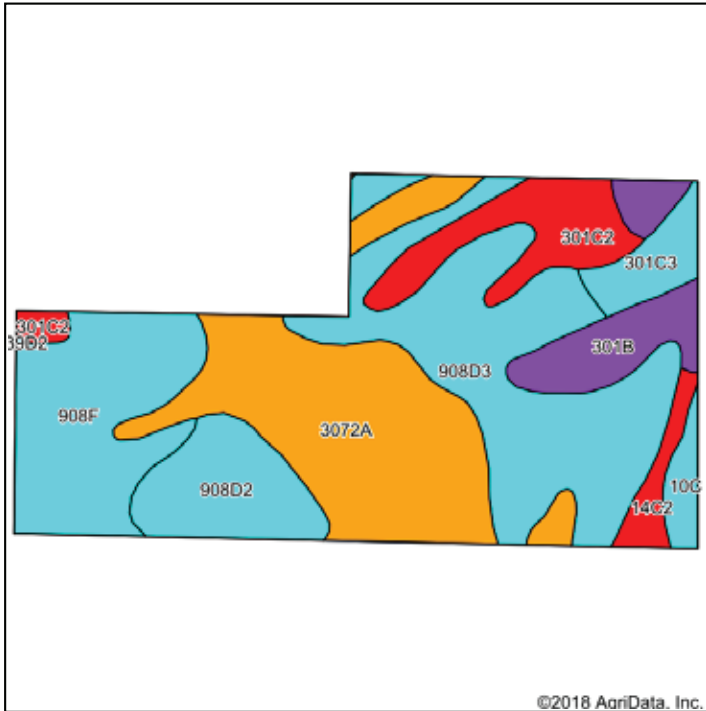

State: **Illinois**
 County: **Williamson**
 Location: **10-9S-4E**
 Township: **Crab Orchard**
 Acres: **70.05**
 Date: **8/15/2018**



Soils data provided by USDA and NRCS.

©2018 AgriData, Inc.

Area Symbol: IL199, Soil Area Version: 12													
Code	Soil Description	Acres	Percent of field	Il. State Productivity Index Legend	Subsoil rooting a	Corn Bu/A	Soybeans Bu/A	Wheat Bu/A	Oats Bu/A	Sorghum c Bu/A	Alfalfa d hay, T/A	Grass-legume e hay, T/A	Crop productivity index for optimum management
**908D3	Hickory-Kell clay loams, 10 to 18 percent slopes, severely eroded	19.00	27.1%		FAV	**99	**33	**39	0	**87	0.00	**3.21	**76
3072A	Sharon silt loam, 0 to 2 percent slopes, frequently flooded	17.94	25.6%		FAV	164	53	63	83	0	4.77	0.00	122
**908F	Hickory-Kell silt loams, 18 to 35 percent slopes	11.16	15.9%		FAV	**87	**29	**34	0	**77	0.00	**2.81	**67
**908D2	Hickory-Kell silt loams, 10 to 18 percent slopes, eroded	5.90	8.4%		FAV	**109	**36	**43	0	**96	0.00	**3.52	**84
**301C2	Grantsburg silt loam, 5 to 10 percent slopes, eroded	5.89	8.4%		UNF	**121	**41	**50	0	**94	**2.93	0.00	**92
**301B	Grantsburg silt loam, 2 to 5 percent slopes	4.82	6.9%		UNF	**133	**46	**54	0	**103	**3.23	0.00	**101
**301C3	Grantsburg silt loam, 5 to 10 percent slopes, severely eroded	2.47	3.5%		UNF	**99	**34	**41	0	**77	**2.41	0.00	**75
**14C2	Ava silt loam, 5 to 10 percent slopes, eroded	1.54	2.2%		UNF	**122	**40	**50	0	**96	**2.93	0.00	**90
**10C	Plumfield silty clay loam, 5 to 10 percent slopes	1.33	1.9%		UNF	**103	**34	**39	0	**86	0.00	**3.37	**78
Weighted Average						119.3	39.5	47	21.3	65.4	1.84	1.68	90.4

Table: Optimum Crop Productivity Ratings for Illinois Soil by K.R. Olson and J.M. Lang, Office of Research, ACES, University of Illinois at Champaign-Urbana. Version: 1/2/2012 Amended Table S2 B811

Crop yields and productivity indices for optimum management (B811) are maintained at the following NRES web site: <http://soilproductivity.nres.illinois.edu/>

** Indexes adjusted for slope and erosion according to Bulletin 811 Table S3

a UNF = unfavorable; FAV = favorable

b Soils in the southern region were not rated for oats and are shown with a zero "0".

c Soils in the northern region or in both regions were not rated for grain sorghum and are shown with a zero "0".

d Soils in the poorly drained group were not rated for alfalfa and are shown with a zero "0".

e Soils in the well drained group were not rated for grass-legume and are shown with a zero "0".

Soils data provided by USDA and NRCS. Soils data provided by University of Illinois at Champaign-Urbana.

SOIL MAP

TRACT 79 - HAMILTON COUNTY

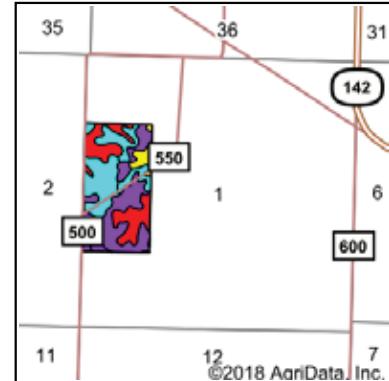
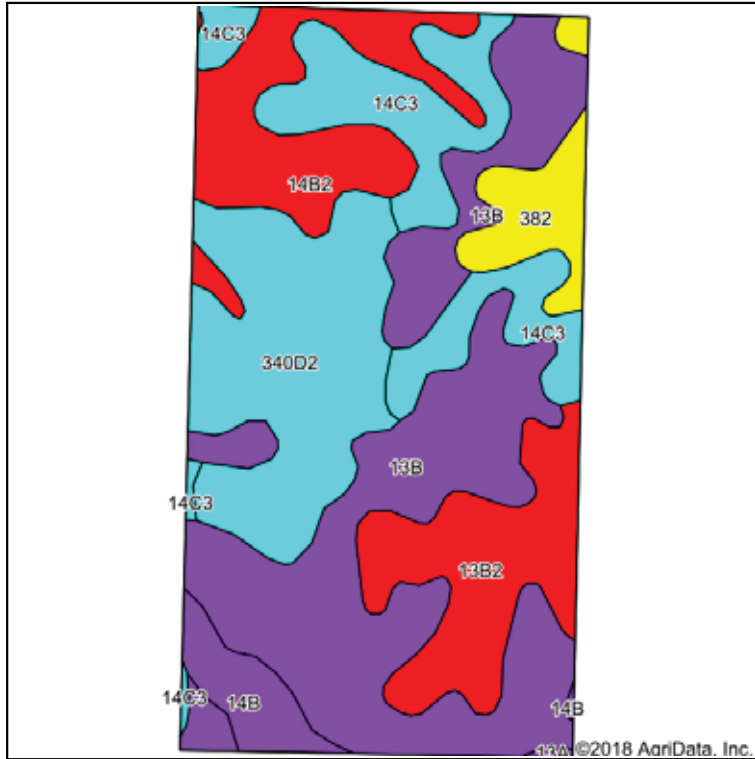

State: **Illinois**
 County: **Hamilton**
 Location: **1-5S-5E**
 Township: **Knight Prairie**
 Acres: **77**
 Date: **8/1/2018**



Soils data provided by USDA and NRCS.

Area Symbol: IL065, Soil Area Version: 12													
Code	Soil Description	Acres	Percent of field	Il. State Productivity Index Legend	Subsoil rooting ^a	Corn Bu/A	Soybeans Bu/A	Wheat Bu/A	Oats Bu/A	Sorghum ^c Bu/A	Alfalfa ^d hay, T/A	Grass-legume ^e hay, T/A	Crop productivity index for optimum management
**13B	Bluford silt loam, 2 to 5 percent slopes	25.94	33.7%		FAV	**135	**44	**54	0	**109	0.00	**3.36	**100
**340D2	Zanesville silt loam, till plain, 10 to 18 percent slopes, eroded	14.85	19.3%		UNF	**104	**36	**45	**51	0	0.00	**3.27	**79
**14C3	Ava silt loam, 5 to 10 percent slopes, severely eroded	10.96	14.2%		UNF	**100	**33	**41	0	**79	**2.41	0.00	**74
**13B2	Bluford silt loam, 2 to 5 percent slopes, eroded	9.07	11.8%		FAV	**129	**42	**52	0	**105	0.00	**3.22	**96
**14B2	Ava silt loam, 2 to 5 percent slopes, eroded	8.83	11.5%		UNF	**126	**41	**51	0	**100	**3.03	0.00	**93
382	Belknap silt loam, 0 to 2 percent slopes, occasionally flooded	3.69	4.8%		FAV	156	52	63	75	0	0.00	4.89	117
**14B	Ava silt loam, 2 to 5 percent slopes	3.57	4.6%		UNF	**134	**44	**54	0	**106	**3.23	0.00	**99
13A	Bluford silt loam, 0 to 2 percent slopes	0.09	0.1%		FAV	136	44	55	0	110	0.00	3.39	101
Weighted Average						123.3	40.7	50.3	13.4	76.8	0.84	2.38	91.7

Table: Optimum Crop Productivity Ratings for Illinois Soil by K.R. Olson and J.M. Lang, Office of Research, ACES, University of Illinois at Champaign-Urbana. Version: 1/2/2012 Amended Table S2 B811
 Crop yields and productivity indices for optimum management (B811) are maintained at the following NRES web site: <http://soilproductivity.nres.illinois.edu/>
 ** Indexes adjusted for slope and erosion according to Bulletin 811 Table S3
^a UNF = unfavorable; FAV = favorable
^b Soils in the southern region were not rated for oats and are shown with a zero "0".
^c Soils in the northern region or in both regions were not rated for grain sorghum and are shown with a zero "0".
^d Soils in the poorly drained group were not rated for alfalfa and are shown with a zero "0".
^e Soils in the well drained group were not rated for grass-legume and are shown with a zero "0".

Soils data provided by USDA and NRCS. Soils data provided by University of Illinois at Champaign-Urbana.

SOIL MAP

TRACT 80 - HAMILTON COUNTY

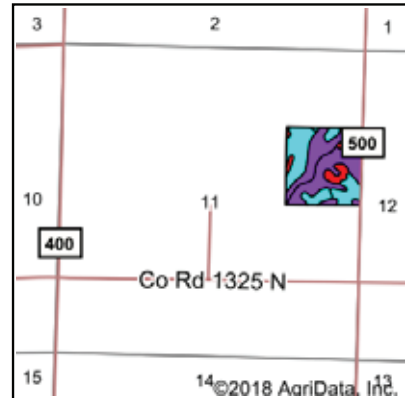
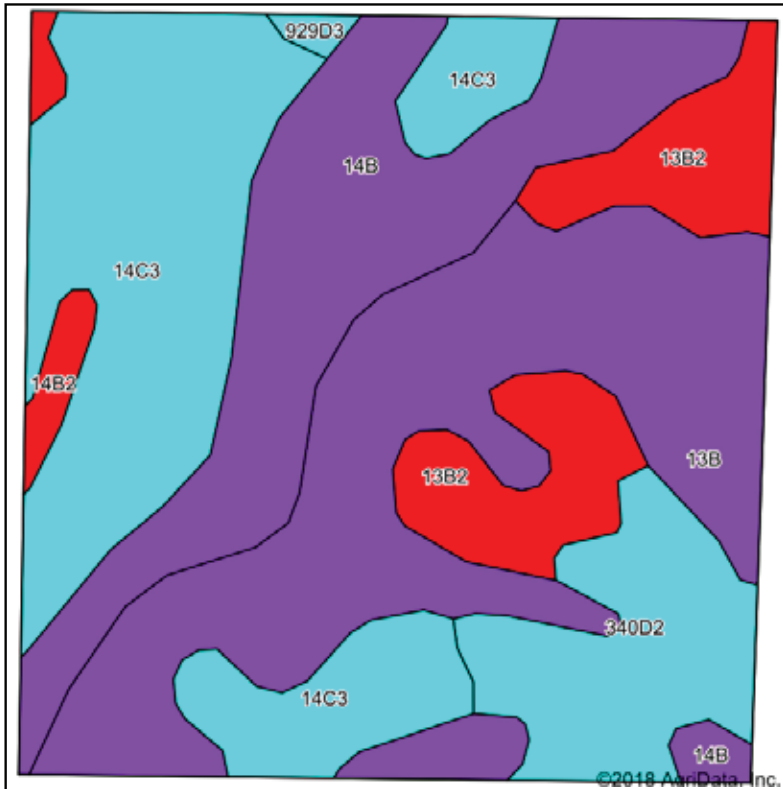

State: **Illinois**
 County: **Hamilton**
 Location: **11-5S-5E**
 Township: **Knight Prairie**
 Acres: **39.05**
 Date: **8/1/2018**



Soils data provided by USDA and NRCS.

Area Symbol: IL065, Soil Area Version: 12

Code	Soil Description	Acres	Percent of field	Il. State Productivity Index Legend	Subsoil rooting ^a	Corn Bu/A	Soybeans Bu/A	Wheat Bu/A	Oats Bu/A	Sorghum ^c Bu/A	Alfalfa ^d hay, T/A	Grass-legume ^e hay, T/A	Crop productivity index for optimum management
**13B	Bluford silt loam, 2 to 5 percent slopes	10.90	27.9%		FAV	**135	**44	**54	0	**109	0.00	**3.36	**100
**14C3	Ava silt loam, 5 to 10 percent slopes, severely eroded	10.64	27.2%		UNF	**100	**33	**41	0	**79	**2.41	0.00	**74
**14B	Ava silt loam, 2 to 5 percent slopes	8.74	22.4%		UNF	**134	**44	**54	0	**106	**3.23	0.00	**99
**13B2	Bluford silt loam, 2 to 5 percent slopes, eroded	4.05	10.4%		FAV	**129	**42	**52	0	**105	0.00	**3.22	**96
**340D2	Zanesville silt loam, till plain, 10 to 18 percent slopes, eroded	3.90	10.0%		UNF	**104	**36	**45	**51	0	0.00	**3.27	**79
**14B2	Ava silt loam, 2 to 5 percent slopes, eroded	0.65	1.7%		UNF	**126	**41	**51	0	**100	**3.03	0.00	**93
**929D3	Ava-Hickory complex, 10 to 18 percent slopes, severely eroded	0.17	0.4%		UNF	**89	**30	**37	0	**76	0.00	**2.46	**68
Weighted Average						121.2	39.9	49.2	5.1	88.6	1.43	1.61	89.9

Table: Optimum Crop Productivity Ratings for Illinois Soil by K.R. Olson and J.M. Lang, Office of Research, ACES, University of Illinois at Champaign-Urbana. Version: 1/2/2012 Amended Table S2 B811

Crop yields and productivity indices for optimum management (B811) are maintained at the following NRES web site: <http://soilproductivity.nres.illinois.edu/>

** Indexes adjusted for slope and erosion according to Bulletin 811 Table S3

^a UNF = unfavorable; FAV = favorable

^b Soils in the southern region were not rated for oats and are shown with a zero "0".

^c Soils in the northern region or in both regions were not rated for grain sorghum and are shown with a zero "0".

^d Soils in the poorly drained group were not rated for alfalfa and are shown with a zero "0".

^e Soils in the well drained group were not rated for grass-legume and are shown with a zero "0".

SOIL MAP

TRACT 81 - HAMILTON COUNTY

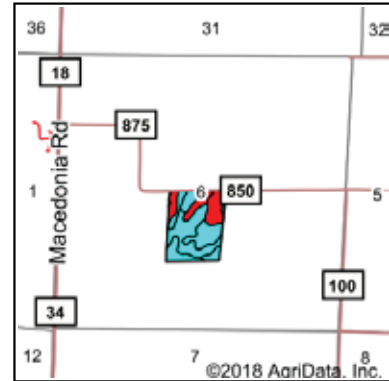
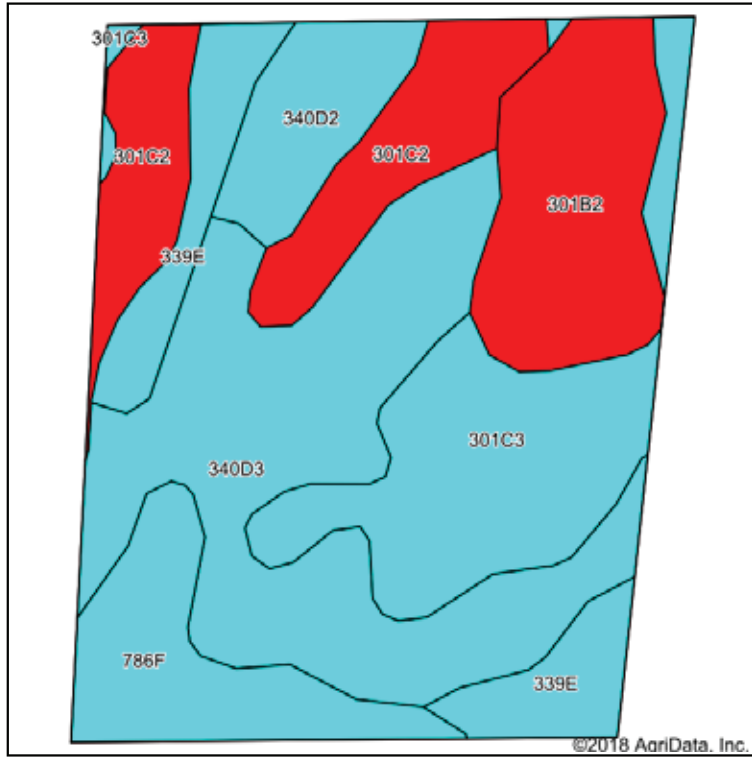

State: Illinois
 County: Hamilton
 Location: 6-6S-5E
 Township: Flannigan
 Acres: 30.82
 Date: 8/1/2018



Soils data provided by USDA and NRCS.

Area Symbol: IL065, Soil Area Version: 12													
Code	Soil Description	Acres	Percent of field	Il. State Productivity Index Legend	Subsoil rooting ^a	Corn Bu/A	Soybeans Bu/A	Wheat Bu/A	Oats Bu/A	Sorghum ^c Bu/A	Alfalfa ^d hay, T/A	Grass-legume ^e hay, T/A	Crop productivity index for optimum management
**340D3	Zanesville silt loam, till plain, 10 to 18 percent slopes, severely eroded	9.50	30.8%		UNF	**86	**30	**37	**42	0	0.00	**2.68	**65
**301C3	Grantsburg silt loam, 5 to 12 percent slopes, severely eroded	5.48	17.8%		UNF	**99	**34	**41	0	**77	**2.41	0.00	**75
**301B2	Grantsburg silt loam, 2 to 5 percent slopes, eroded	4.05	13.1%		UNF	**125	**43	**51	0	**97	**3.03	0.00	**95
**301C2	Grantsburg silt loam, 5 to 12 percent slopes, eroded	4.05	13.1%		UNF	**121	**41	**50	0	**94	**2.93	0.00	**92
**786F	Frondorf silt loam, 15 to 35 percent slopes	2.99	9.7%		UNF	**87	**29	**34	0	**72	0.00	**2.90	**67
**339E	Wellston silt loam, 18 to 25 percent slopes	2.73	8.9%		UNF	**92	**32	**37	**42	0	0.00	**2.80	**69
**340D2	Zanesville silt loam, till plain, 10 to 18 percent slopes, eroded	2.02	6.6%		UNF	**104	**36	**45	**51	0	0.00	**3.27	**79
Weighted Average						99.8	34.3	41.5	20	45.8	1.21	1.57	75.7

Table: Optimum Crop Productivity Ratings for Illinois Soil by K.R. Olson and J.M. Lang, Office of Research, ACES, University of Illinois at Champaign-Urbana. Version: 1/2/2012 Amended Table S2 B811

Crop yields and productivity indices for optimum management (B811) are maintained at the following NRES web site: <http://soilproductivity.nres.illinois.edu/>

** Indexes adjusted for slope and erosion according to Bulletin 811 Table S3

^a UNF = unfavorable; FAV = favorable

^b Soils in the southern region were not rated for oats and are shown with a zero "0".

^c Soils in the northern region or in both regions were not rated for grain sorghum and are shown with a zero "0".

^d Soils in the poorly drained group were not rated for alfalfa and are shown with a zero "0".

^e Soils in the well drained group were not rated for grass-legume and are shown with a zero "0".

Soils data provided by USDA and NRCS. Soils data provided by University of Illinois at Champaign-Urbana.

SOIL MAP

TRACT 82 - SALINE COUNTY

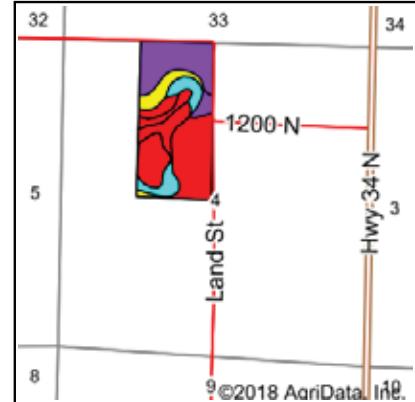
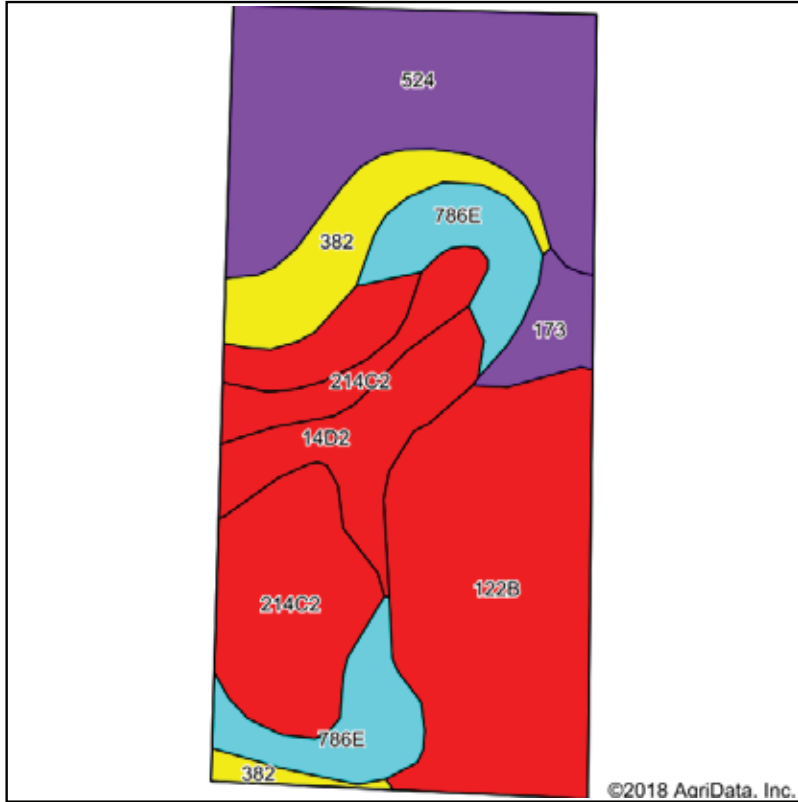

State: Illinois
 County: Saline
 Location: 4-9S-6E
 Township: Harrisburg
 Acres: 79.75
 Date: 8/1/2018



Area Symbol: IL165, Soil Area Version: 12													
Code	Soil Description	Acres	Percent of field	Il. State Productivity Index Legend	Subsoil rooting ^a	Corn Bu/A	Soybeans Bu/A	Wheat Bu/A	Oats Bu/A	Sorghum c Bu/A	Alfalfa d hay, T/A	Grass-legume e hay, T/A	Crop productivity index for optimum management
**122B	Colp silt loam, 1 to 4 percent slopes	21.32	26.7%		UNF	**133	**42	**55	**70	0	0.00	**4.22	**97
524	Zipp silty clay loam, 0 to 2 percent slopes, occasionally flooded	19.54	24.5%		FAV	137	46	53	60	0	0.00	4.26	103
**214C2	Hosmer silt loam, 5 to 10 percent slopes, eroded	12.43	15.6%		UNF	**126	**41	**52	0	**99	**3.28	0.00	**95
**14D2	Ava silt loam, 7 to 12 percent slopes, eroded	8.99	11.3%		UNF	**122	**40	**50	0	**96	**2.93	0.00	**90
**786E	Fronsdorf silt loam, 12 to 18 percent slopes	8.72	10.9%		UNF	**103	**35	**40	0	**86	0.00	**3.42	**79
382	Belknap silt loam, 0 to 2 percent slopes, occasionally flooded	6.37	8.0%		FAV	156	52	63	75	0	0.00	4.89	117
173	McGary silt loam	2.38	3.0%		UNF	132	45	56	64	0	0.00	4.26	100
Weighted Average						130.2	42.7	52.5	41.3	35.7	0.84	3.06	97.1

Table: Optimum Crop Productivity Ratings for Illinois Soil by K.R. Olson and J.M. Lang, Office of Research, ACES, University of Illinois at Champaign-Urbana. Version: 1/2/2012 Amended Table S2 B811

Crop yields and productivity indices for optimum management (B811) are maintained at the following NRES web site: <http://soilproductivity.nres.illinois.edu/>

** Indexes adjusted for slope and erosion according to Bulletin 811 Table S3

^a UNF = unfavorable; FAV = favorable

^b Soils in the southern region were not rated for oats and are shown with a zero "0".

^c Soils in the northern region or in both regions were not rated for grain sorghum and are shown with a zero "0".

^d Soils in the poorly drained group were not rated for alfalfa and are shown with a zero "0".

^e Soils in the well drained group were not rated for grass-legume and are shown with a zero "0".

SOIL MAP

TRACT 83 - SALINE COUNTY

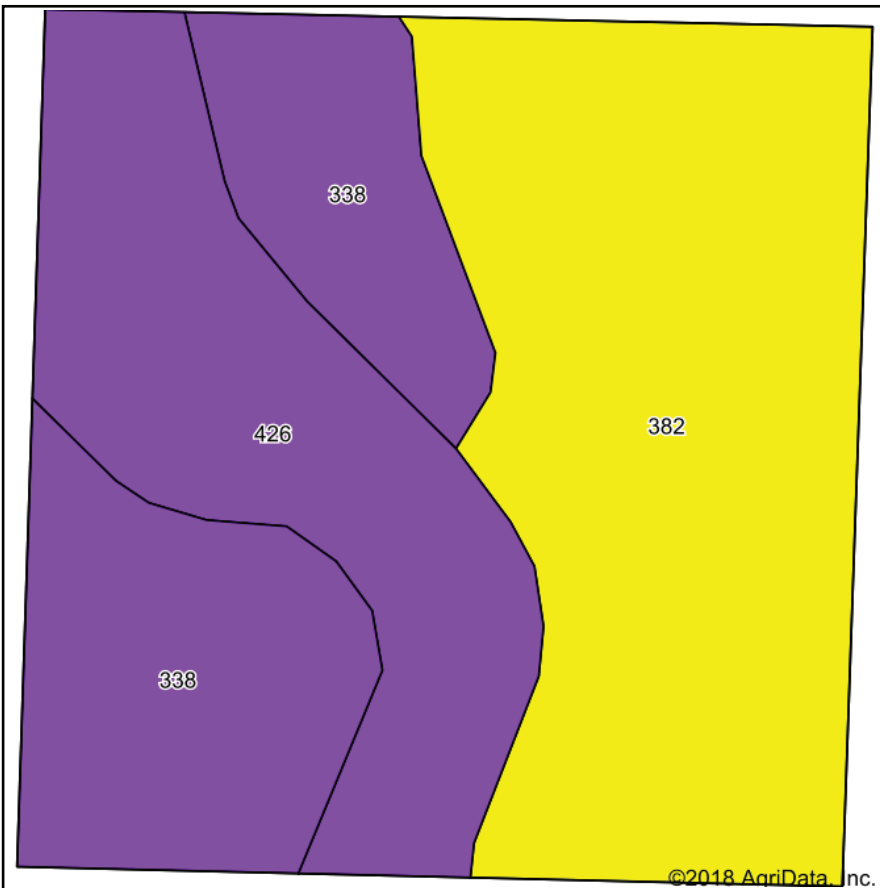

Soils data provided by USDA and NRCS.

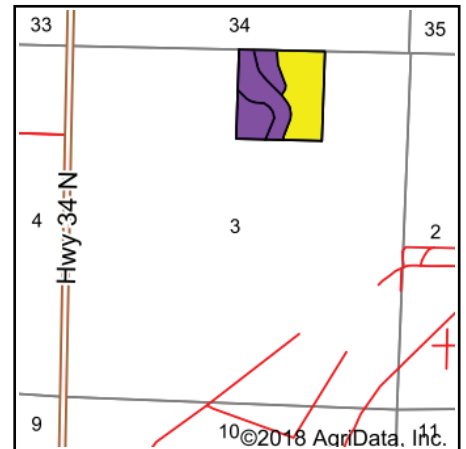

State: **Illinois**
 County: **Saline**
 Location: **3-9S-6E**
 Township: **Harrisburg**
 Acres: **44.16**
 Date: **8/1/2018**

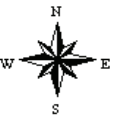

Area Symbol: IL165, Soil Area Version: 12

Code	Soil Description	Acres	Percent of field	Il. State Productivity Index Legend	Subsoil rooting ^a	Corn Bu/A	Soybeans Bu/A	Wheat Bu/A	Oats Bu/A ^b	Sorghum ^c Bu/A	Alfalfa ^d hay, T/A	Grass-legume ^e hay, T/A	Crop productivity index for optimum management
382	Belknap silt loam, 0 to 2 percent slopes, occasionally flooded	20.21	45.8%		FAV	156	52	63	75	0	0.00	4.89	117
338	Hurst silt loam, 0 to 2 percent slopes	12.09	27.4%		UNF	134	44	55	68	0	0.00	4.14	100
426	Karnak silty clay	11.86	26.9%		FAV	134	45	53	59	0	0.00	4.01	101
Weighted Average						144.1	47.9	58.1	68.8	*-	0.00	4.45	108

Table: Optimum Crop Productivity Ratings for Illinois Soil by K.R. Olson and J.M. Lang, Office of Research, ACES, University of Illinois at Champaign-Urbana. Version: 1/2/2012 Amended Table S2 B811

Crop yields and productivity indices for optimum management (B811) are maintained at the following NRES web site: <http://soilproductivity.nres.illinois.edu/>

** Indexes adjusted for slope and erosion according to Bulletin 811 Table S3

^a UNF = unfavorable; FAV = favorable

^b Soils in the southern region were not rated for oats and are shown with a zero "0".

^c Soils in the northern region or in both regions were not rated for grain sorghum and are shown with a zero "0".

^d Soils in the poorly drained group were not rated for alfalfa and are shown with a zero "0".

^e Soils in the well drained group were not rated for grass-legume and are shown with a zero "0".

SOIL MAP

TRACT 84 - SALINE COUNTY

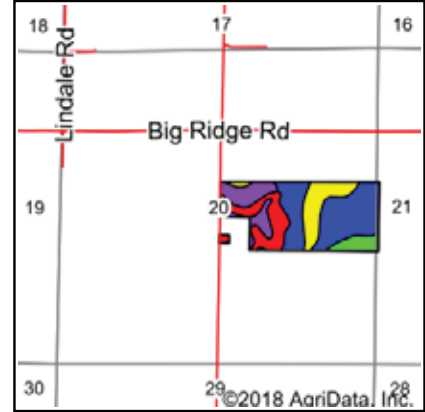
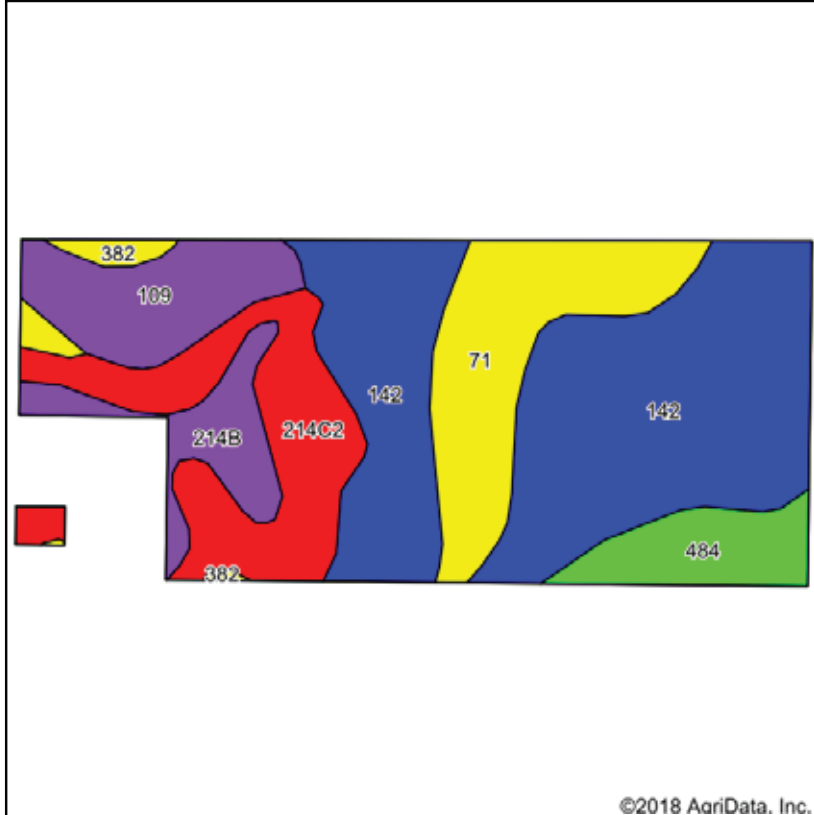

State: **Illinois**
 County: **Saline**
 Location: **20-9S-7E**
 Township: **Cottage**
 Acres: **65.53**
 Date: **8/1/2018**



Soils data provided by USDA and NRCS.

Area Symbol: IL165, Soil Area Version: 12

Code	Soil Description	Acres	Percent of field	Il. State Productivity Index Legend	Subsoil rooting ^a	Corn Bu/A	Soybeans Bu/A	Wheat Bu/A	Oats Bu/A	Sorghum ^c Bu/A	Alfalfa ^d hay, T/A	Grass-legume ^e hay, T/A	Crop productivity index for optimum management
142	Patton silty clay loam	29.08	44.4%		FAV	178	58	68	85	0	0.00	5.39	132
**214C2	Hosmer silt loam, 5 to 10 percent slopes, eroded	10.60	16.2%		UNF	**126	**41	**52	0	**99	**3.28	0.00	**95
71	Darwin silty clay	10.00	15.3%		FAV	149	50	60	71	0	0.00	4.39	111
109	Racoon silt loam	6.26	9.6%		FAV	144	46	56	0	114	3.89	0.00	106
484	Harco silt loam	4.24	6.5%		FAV	190	61	74	97	0	0.00	5.64	140
**214B	Hosmer silt loam, 2 to 5 percent slopes	4.09	6.2%		UNF	**139	**46	**57	0	**109	**3.60	0.00	**104
382	Belknap silt loam, 0 to 2 percent slopes, occasionally flooded	1.26	1.9%		FAV	156	52	63	75	0	0.00	4.89	117
Weighted Average						159.8	52.2	62.7	56.3	33.7	1.13	3.52	118.8

Table: Optimum Crop Productivity Ratings for Illinois Soil by K.R. Olson and J.M. Lang, Office of Research, ACES, University of Illinois at Champaign-Urbana. Version: 1/2/2012 Amended Table S2 B811

Crop yields and productivity indices for optimum management (B811) are maintained at the following NRES web site: <http://soilproductivity.nres.illinois.edu/>

** Indexes adjusted for slope and erosion according to Bulletin 811 Table S3

^a UNF = unfavorable; FAV = favorable

^b Soils in the southern region were not rated for oats and are shown with a zero "0".

^c Soils in the northern region or in both regions were not rated for grain sorghum and are shown with a zero "0".

^d Soils in the poorly drained group were not rated for alfalfa and are shown with a zero "0".

^e Soils in the well drained group were not rated for grass-legume and are shown with a zero "0".

SOIL MAP

TRACT 85 - SALINE COUNTY

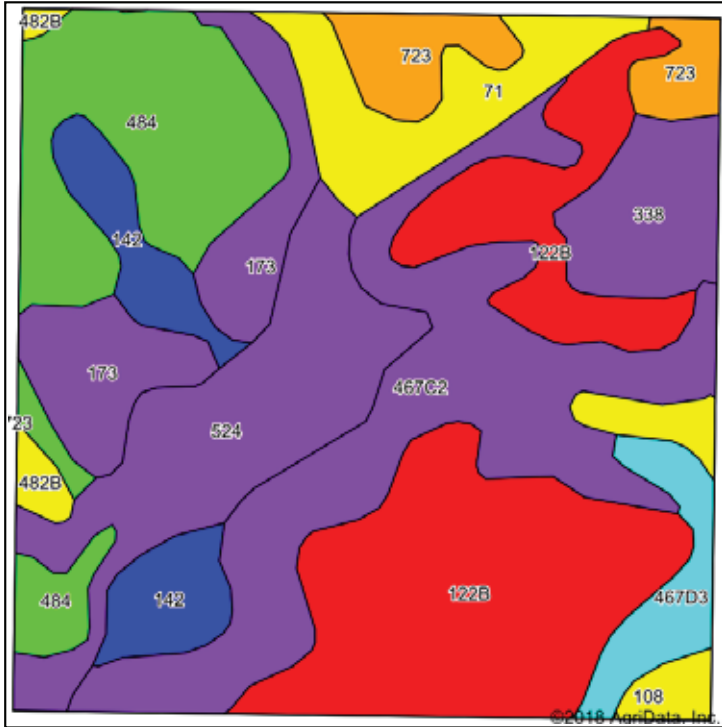

Soils data provided by USDA and NRCS.

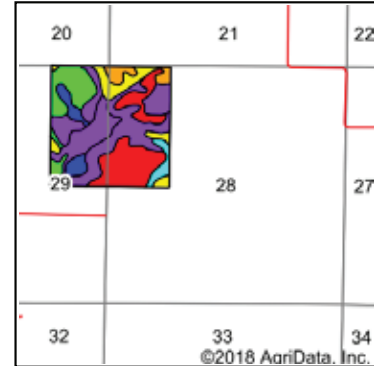

State: Illinois
 County: Saline
 Location: 28-9S-7E
 Township: Cottage
 Acres: 167.94
 Date: 8/1/2018

SCHRADER
 Real Estate and Auction Company, Inc.

Maps Provided By:
surety
 CUSTOMER'S ONLINE MAPS
 © AgriData, Inc. 2018 www.AgrDataInc.com

Area Symbol: IL165, Soil Area Version: 12													
Code	Soil Description	Acres	Percent of field	Il. State Productivity Index Legend	Subsoil rooting a	Corn Bu/A	Soybeans Bu/A	Wheat Bu/A	Oats Bu/A	Sorghum c Bu/A	Alfalfa d hay, T/A	Grass-legume e hay, T/A	Crop productivity index for optimum management
**122B	Colp silt loam, 1 to 4 percent slopes	38.88	23.2%		UNF	**133	**42	**55	**70	0	0.00	**4.22	**97
**467C2	Markland silt loam, 3 to 7 percent slopes, eroded	29.78	17.7%		UNF	**130	**43	**55	**65	0	0.00	**3.85	**98
484	Harco silt loam	21.92	13.1%		FAV	190	61	74	97	0	0.00	5.64	140
524	Zipp silty clay loam, 0 to 2 percent slopes, occasionally flooded	20.21	12.0%		FAV	137	46	53	60	0	0.00	4.26	103
173	McGary silt loam	12.70	7.6%		UNF	132	45	56	64	0	0.00	4.26	100
71	Darwin silty clay	9.75	5.8%		FAV	149	50	60	71	0	0.00	4.39	111
142	Patton silty clay loam	9.22	5.5%		FAV	178	58	68	85	0	0.00	5.39	132
338	Hurst silt loam, 0 to 2 percent slopes	7.97	4.7%		UNF	134	44	55	68	0	0.00	4.14	100
723	Reesville silt loam, 0 to 2 percent slopes	6.91	4.1%		FAV	170	55	66	85	0	0.00	6.13	124
**467D3	Markland soils, 7 to 15 percent slopes, severely eroded	5.38	3.2%		UNF	**97	**32	**41	**48	0	0.00	**2.86	**72
108	Bonnie silt loam	3.72	2.2%		FAV	149	49	59	0	117	0.00	4.64	111
**482B	Uniontown silt loam, 2 to 6 percent slopes	1.50	0.9%		FAV	**159	**50	**60	**74	0	**4.72	0.00	**116
Weighted Average						144.7	47.2	58.5	70.2	2.6	0.04	4.42	107.4

Table: Optimum Crop Productivity Ratings for Illinois Soil by K.R. Olson and J.M. Lang, Office of Research, ACES, University of Illinois at Champaign-Urbana. Version: 1/2/2012 Amended Table S2 B811

Crop yields and productivity indices for optimum management (B811) are maintained at the following NRES web site: <http://soilproductivity.nres.illinois.edu/>

** Indexes adjusted for slope and erosion according to Bulletin 811 Table S3

a UNF = unfavorable; FAV = favorable

b Soils in the southern region were not rated for oats and are shown with a zero "0".

c Soils in the northern region or in both regions were not rated for grain sorghum and are shown with a zero "0".

d Soils in the poorly drained group were not rated for alfalfa and are shown with a zero "0".

e Soils in the well drained group were not rated for grass-legume and are shown with a zero "0".

Soils data provided by USDA and NRCS. Soils data provided by University of Illinois at Champaign-Urbana.



FSA INFORMATION AND MAPS

**USDA/FSA maps and tables are included for informational purposes only.
Some field boundaries and table data include properties not included in the auction.
Please contact auction company for details.**

FSA INFORMATION & MAPS

TRACTS 1, 2, 3 & 4 - FRANKLIN COUNTY

Illinois
Franklin

U.S. Department of Agriculture
Farm Service Agency
Abbreviated 156 Farm Record

FARM: 4865
Prepared: 8/15/18 8:49 AM
Crop Year: 2018
Page: 1 of 1

Report ID: FSA-156EZ

DISCLAIMER: This is data extracted from the web farm database. Because of potential messaging failures in MIDAS, this data is not guaranteed to be an accurate and complete representation of data contained in the MIDAS system, which is the system of record for Farm Records.

Operator Name	Farm Identifier Not Applicable	Recon Number
---------------	-----------------------------------	--------------

Farms Associated with Operator:

CRP Contract Number(s): None

Farmland	Cropland	DCP Cropland	WBP	WRP/EWP	CRP Cropland	GRP	Farm Status	Number of Tracts
325.44	313.75	313.75	0.0	0.0	0.0	0.0	Active	1
State Conservation	Other Conservation	Effective DCP Cropland	Double Cropped	MPL/FWP				
0.0	0.0	313.75	0.0	0.0				

ARC/PLC

ARC-IC
NONE

ARC-CO
CORN

PLC
NONE

PLC-Default
NONE

Crop	Base Acreage	CTAP Tran Yield	PLC Yield	CCC-505 CRP Reduction
CORN	196.5		95	0.0
Total Base Acres:	196.5			

Tract Number: 18495 Description: H3-2B S29 T5S R3E

BIA Range Unit Number:

HEL Status: HEL: conservation system is being actively applied

Wetland Status: Wetland determinations not complete

WL Violations: None

Farmland	Cropland	DCP Cropland	WBP	WRP/EWP	CRP Cropland	GRP
325.44	313.75	313.75	0.0	0.0	0.0	0.0
State Conservation	Other Conservation	Effective DCP Cropland	Double Cropped	MPL/FWP		
0.0	0.0	313.75	0.0	0.0		

Crop	Base Acreage	CTAP Tran Yield	PLC Yield	CCC-505 CRP Reduction
CORN	196.5		95	0.0
Total Base Acres:	196.5			

Owners:

Other Producers:

FSA INFORMATION & MAPS

TRACTS 1 & 2 - FRANKLIN COUNTY



United States
Department of
Agriculture

Franklin County, Illinois

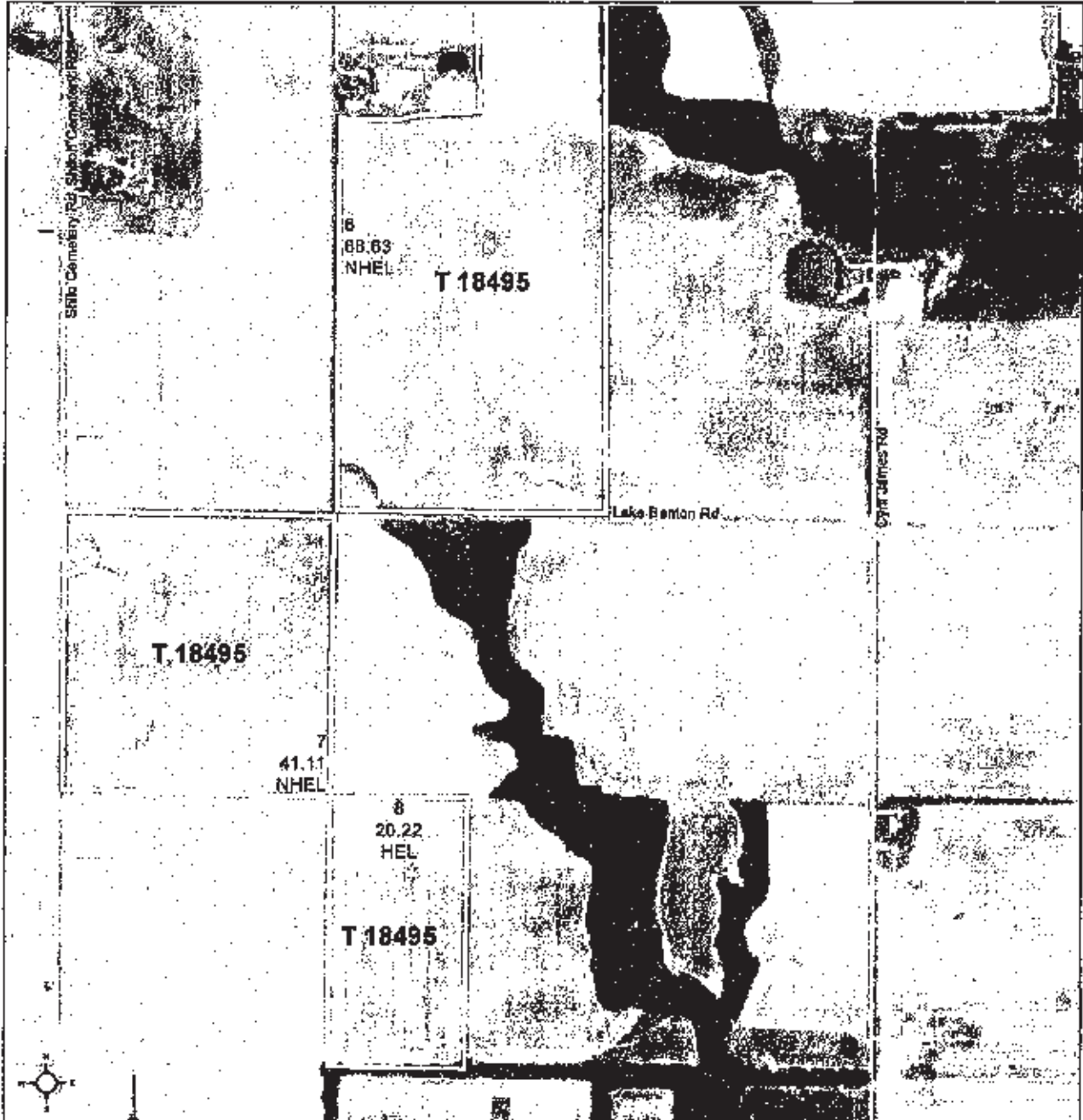

Common Land Unit

- Cropland
- Tract Boundary

Wetland Determination

- Restricted Use
- ▽ Limited
- Exempt from Conservation
- Compliance Provisions



2018 Program Year

Map Created October 17, 2017

Farm 4865
Tract 18495

Tract Cropland Total: 313.75 acres

IL055_T18495_B1

United States Department of Agriculture (USDA) Farm Service Agency (FSA) maps are for FSA Program administration only. This map does not represent a legal survey or reflect actual ownership; rather it depicts the information provided directly from the producer and/or National Agricultural Imagery Program (NAIP) Imagery. The producer accepts the data "as is" and assumes all risks associated with its use. USDA-FSA assumes no responsibility for actual or consequential damage incurred as a result of any user's reliance on this data outside FSA Programs. Wetland identifiers do not represent the size, shape, or specific determination of the area. Refer to your original determination (CPA-026 and attached maps) for exact boundaries and determinations or contact USDA Natural Resources Conservation Service (NRCS).

FSA INFORMATION & MAPS

TRACTS 3 & 4 - FRANKLIN COUNTY



Franklin County, Illinois

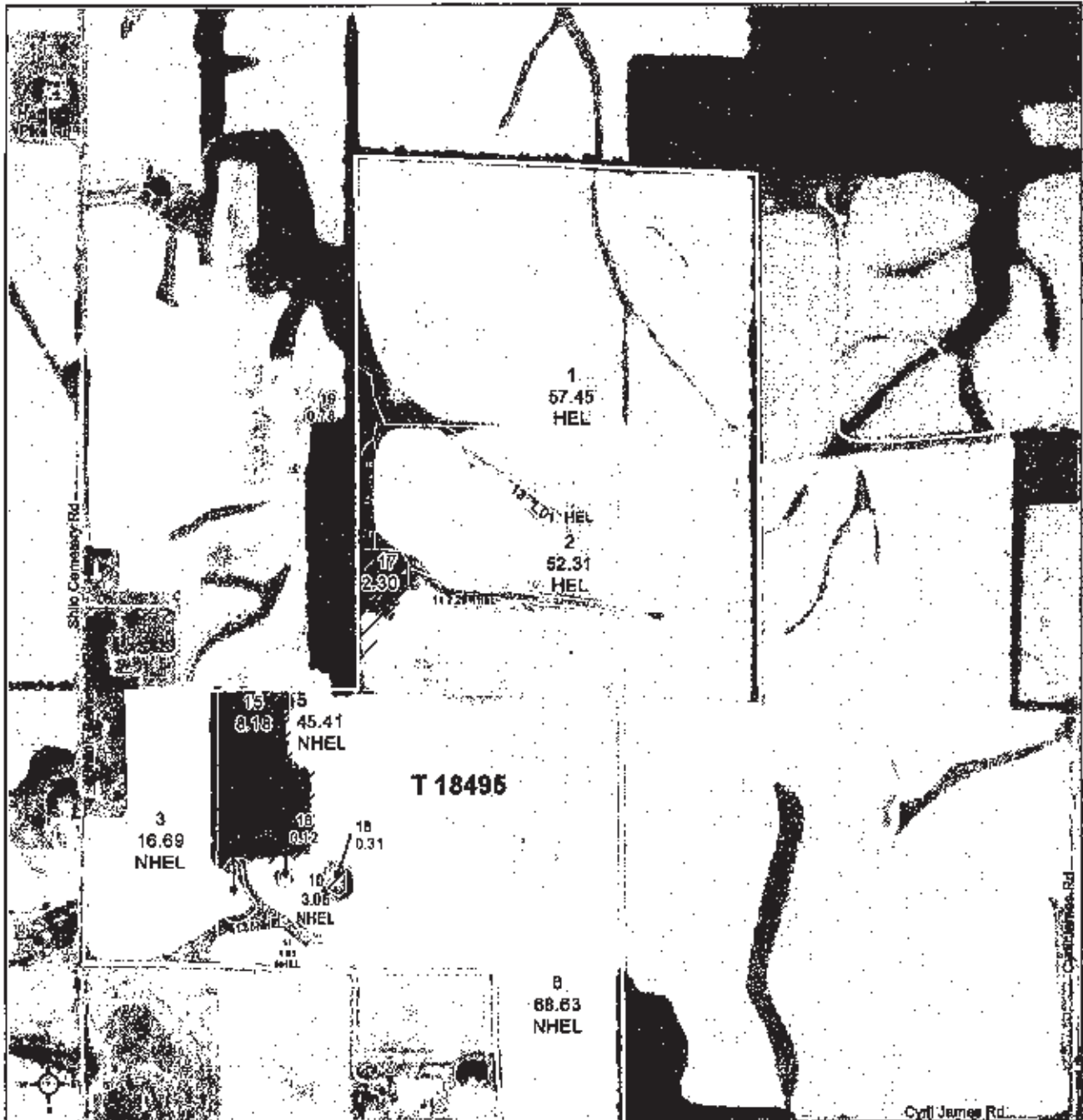

Common Land Unit

- /// Non-Cropland
- Cropland

Wetland Determination

- Restricted Use
- ▽ Limited
- Exempt from Conservation
- Compliance Provisions

Tract Boundary



NAIP Imagery 2017

2018 Program Year

Map Created October 17, 2017

Farm 4865

Tract 18495

Tract Cropland Total: 313.75 acres

IL055_T18495_A1

United States Department of Agriculture (USDA) Farm Service Agency (FSA) maps are for FSA Program administration only. This map does not represent a legal survey or reflect actual ownership; rather it depicts the information provided directly from the producer and/or National Agricultural Imagery Program (NAIP) imagery. The producer accepts the data "as is" and assumes all risks associated with its use. USDA-FSA assumes no responsibility for actual or consequential damage incurred as a result of any user's reliance on this data outside FSA Programs. Wetland identifiers do not represent the size, shape, or specific determination of the area. Refer to your original determination (CPA-028 and attached maps) for exact boundaries and determinations or contact USDA Natural Resources Conservation Service (NRCS).

FSA INFORMATION & MAPS

TRACTS 2 & 3 - FRANKLIN COUNTY

Illinois U.S. Department of Agriculture **FARM: 5396**
Franklin Farm Service Agency **Prepared: 8/15/18 9:50 AM**
Report ID: FSA-156E2 **Abbreviated 158 Farm Record** **Crop Year: 2018**
Page: 1 of 1
DISCLAIMER: This is data extracted from the web farm database. Because of potential messaging failures in MIDAS, this data is not guaranteed to be an accurate and complete representation of data contained in the MIDAS system, which is the system of record for Farm Records.

Operator Name **Farm Identifier** **Recon Number**
 Farms Associated with Operator: 2010 17055 55

CRP Contract Number(s): None

Farmland	Cropland	DCP Cropland	WBP	WRP/EWP	CRP Cropland	GRP	Farm Status	Number of Tracts
199.76	186.76	186.76	0.0	0.0	0.0	0.0	Active	1
State Conservation	Other Conservation	Effective DCP Cropland	Double Cropped	MPL/FWP				
0.0	0.0	186.76	0.0	0.0				

Crop	ARC/PLC			
	ARC-CO NONE	ARC-CO CORN, SORGH	PLC WHEAT	PLC-Default NONE
	Base Acreage	CTAP Tran Yield	PLC Yield	CCC-505 CRP Reduction
WHEAT	21.8		42	0.0
CORN	101.2		102	0.0
GRAIN SORGHUM	17.0		68	0.0
Total Base Acres:	140.0			

Tract Number: 18891 Description: T5S R3E S27

BIA Range Unit Number:

HEL Status: HEL: conservation system is being actively applied

Wetland Status: Wetland determinations not complete

WL Violations: None

Farmland	Cropland	DCP Cropland	WBP	WRP/EWP	CRP Cropland	GRP
199.76	186.76	186.76	0.0	0.0	0.0	0.0
State Conservation	Other Conservation	Effective DCP Cropland	Double Cropped	MPL/FWP		
0.0	0.0	186.76	0.0	0.0		

Crop	Base Acreage	CTAP Tran Yield	PLC Yield	CCC-505 CRP Reduction
WHEAT	21.8		42	0.0
CORN	101.2		102	0.0
GRAIN SORGHUM	17.0		68	0.0
Total Base Acres:	140.0			

Owners:

Other Producers:

FSA INFORMATION & MAPS

TRACTS 2 & 3 - FRANKLIN COUNTY



Franklin County, Illinois

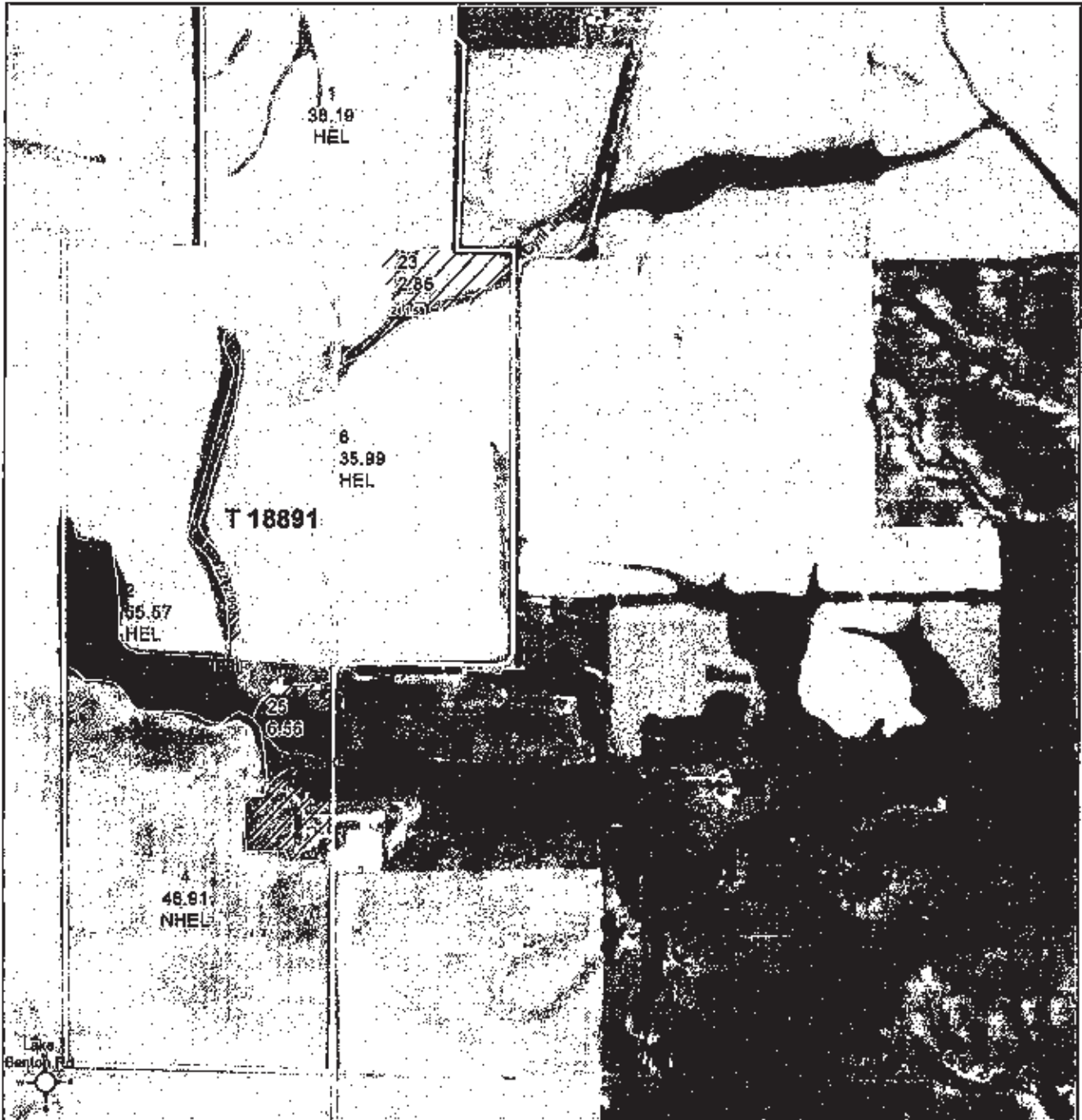

Common Land Unit

- Non-Cropland
- Cropland

Wetland Determination

- Restricted Use
- ▽ Limited
- Exempt from Conservation Compliance Provisions

Tract Boundary

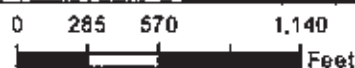

NAIP Imagery 2017

2018 Program Year

Map Created October 17, 2017

Farm 5396

Tract 18891

Tract Cropland Total: 186.76 acres

IL055_T18891_B1

United States Department of Agriculture (USDA) Farm Service Agency (FSA) maps are for FSA Program administration only. This map does not represent a legal survey or reflect actual ownership; rather it depicts the information provided directly from the producer and/or National Agricultural Imagery Program (NAIP) imagery. The producer accepts the data "as is" and assumes all risks associated with its use. USDA-FSA assumes no responsibility for actual or consequential damage incurred as a result of any user's reliance on this data outside FSA Programs. Wetland identifiers do not represent the size, shape, or specific delineation of the area. Refer to your original determination (CPA-026 and attached maps) for exact boundaries and determinations or contact USDA Natural Resources Conservation Service (NRCS).

FSA INFORMATION & MAPS

TRACT 3 - FRANKLIN COUNTY



Franklin County, Illinois

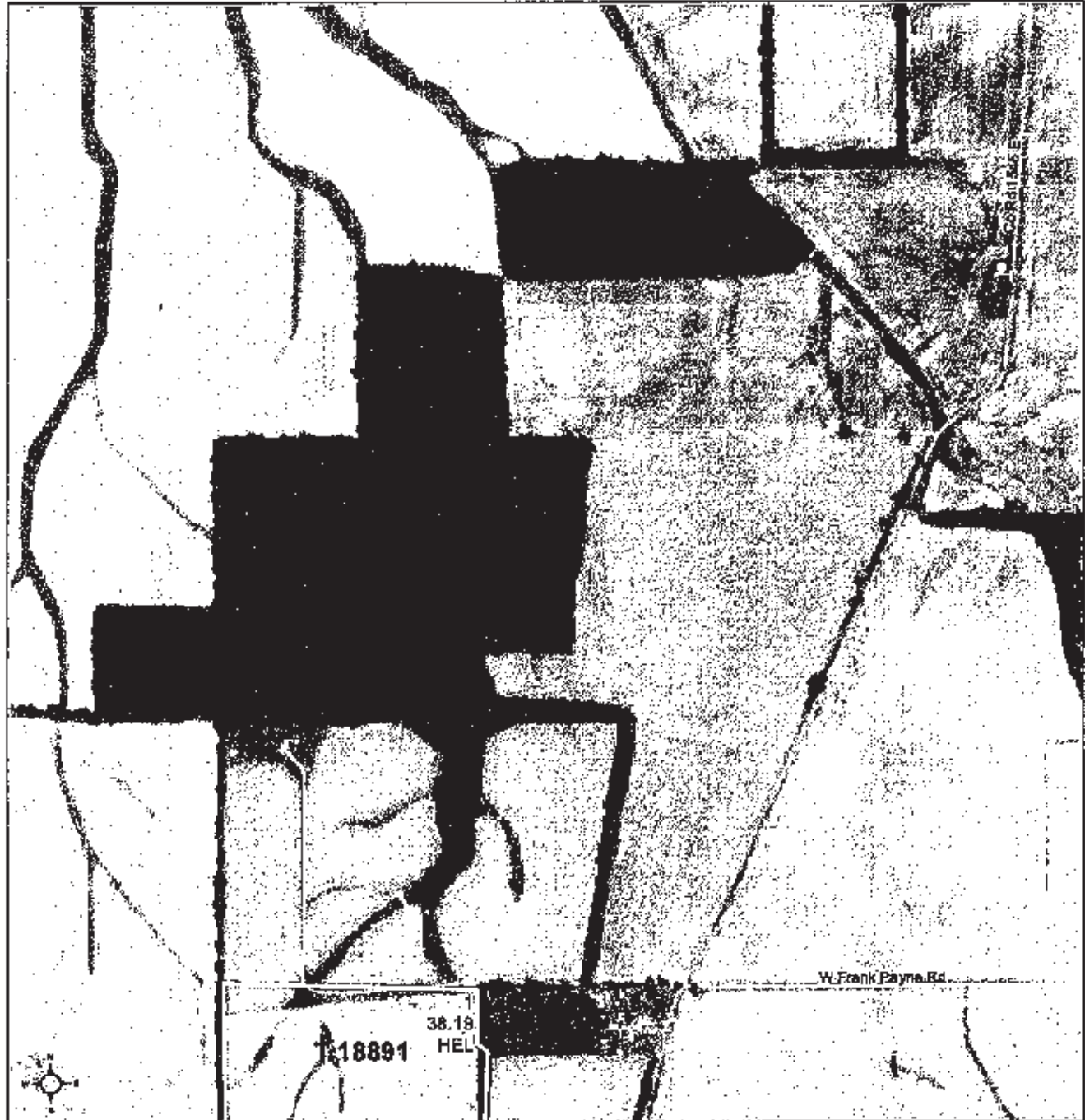

Common Land Unit

- Cropland
- Tract Boundary

Wetland Determination

- Restricted Use
- ▽ Limited
- Exempt from Conservation Compliance Provisions



NAIP Imagery 2017

2018 Program Year

Map Created October 17, 2017

Farm 5396

Tract 18891

Tract Cropland Total: 186.76 acres

IL055_T18891_A1

United States Department of Agriculture (USDA) Farm Service Agency (FSA) maps are for FSA Program administration only. This map does not represent a legal survey or reflect actual ownership; rather it depicts the information provided directly from the producer and/or National Agricultural Imagery Program (NAIP) Imagery. The producer accepts the data 'as is' and assumes all risks associated with its use. USDA-FSA assumes no responsibility for actual or consequential damage incurred as a result of any user's reliance on this data outside FSA Programs. Wetland Identifiers do not represent the size, shape, or specific determination of the area. Refer to your original determination (CPA-026 and attached maps) for exact boundaries and determinations or contact USDA Natural Resources Conservation Service (NRCS).

FSA INFORMATION & MAPS

TRACT 5 - FRANKLIN COUNTY

Illinois

U.S. Department of Agriculture

FARM: 4866

Franklin

Farm Service Agency

Prepared: 8/15/18 9:41 AM

Report ID: FSA-156EZ

Abbreviated 156 Farm Record

Crop Year: 2018

Page: 1 of 1

DISCLAIMER: This is data extracted from the web farm database. Because of potential messaging failures in MIDAS, this data is not guaranteed to be an accurate and complete representation of data contained in the MIDAS system, which is the system of record for Farm Records.

Operator Name	Farm Identifier	Recon Number
	Not Applicable	

Farms Associated with Operator:

CRP Contract Number(s): None

Farmland	Cropland	DCP Cropland	WBP	WRP/EWP	CRP Cropland	GRP	Farm Status	Number of Tracts
122.21	111.78	111.78	0.0	0.0	0.0	0.0	Active	1
State Conservation	Other Conservation	Effective DCP Cropland	Double Cropped	MPL/FWP				
0.0	0.0	111.78	0.0	0.0				

Tract Number: 3068 Description: I3-1A S29 T5S R3E

BIA Range Unit Number:

HEL Status: HEL: conservation system is being actively applied

Wetland Status: Wetland determinations not complete

WL Violations: None

Farmland	Cropland	DCP Cropland	WBP	WRP/EWP	CRP Cropland	GRP
122.21	111.78	111.78	0.0	0.0	0.0	0.0
State Conservation	Other Conservation	Effective DCP Cropland	Double Cropped	MPL/FWP		
0.0	0.0	111.78	0.0	0.0		

Owners:

Other Producers:

FSA INFORMATION & MAPS

TRACT 5 - FRANKLIN COUNTY



United States
Department of
Agriculture

Franklin County, Illinois

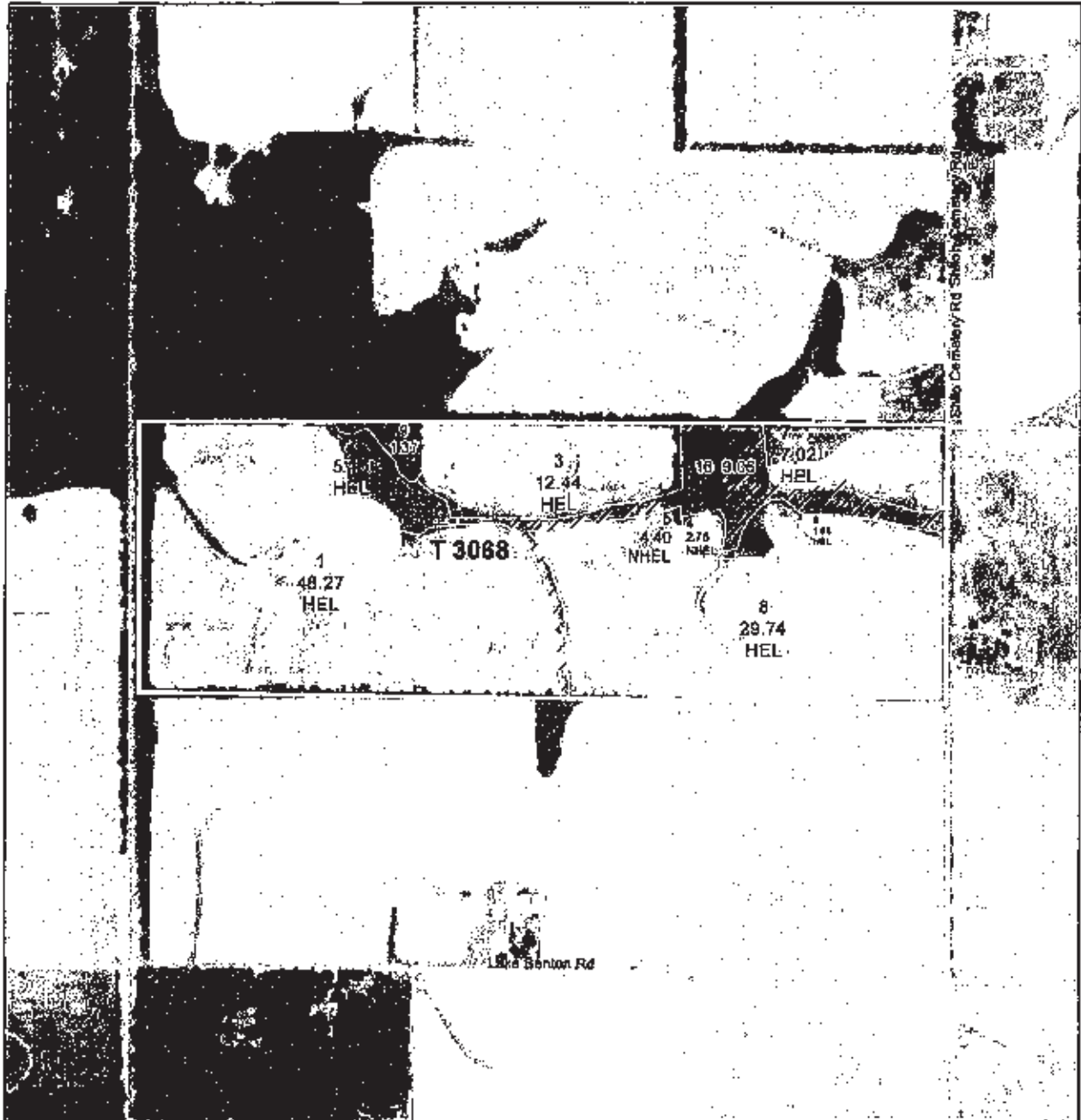

Common Land Unit

- Non-Cropland
- Cropland

Welland Determination

- Restricted Use
- ▽ Limited
- Exempt from Conservation Compliance Provisions

Tract Boundary

0 285 570 1,140

Feet

NAIP Imagery 2017

2018 Program Year

Map Created October 17, 2017

Farm 4866

Tract 3068

IL055_T3068

Tract Cropland Total: 111.78 acres

United States Department of Agriculture (USDA) Farm Service Agency (FSA) maps are for FSA Program administration only. This map does not represent a legal survey or reflect actual ownership; rather it depicts the information provided directly from the producer and/or National Agricultural Imagery Program (NAIP) Imagery. The producer accepts the date as is and assumes all risks associated with its use. USDA-FSA assumes no responsibility for direct or consequential damage incurred as a result of any user's reliance on this data outside FSA Programs. Wetland Identifiers do not represent the size, shape, or specific determination of the area. Refer to your original determination (DPA-028 and attached maps) for exact boundaries and determinations or contact USDA Natural Resources Conservation Service (NRCS).

FSA INFORMATION & MAPS

TRACT 6 - FRANKLIN COUNTY

FARM: 5874

Illinois

U.S. Department of Agriculture

Prepared: 8/15/18 9:58 AM

Franklin

Farm Service Agency

Crop Year: 2018

Report ID: FSA-158EZ

Abbreviated 158 Farm Record

Page: 3 of 3

DISCLAIMER: This is data extracted from the web farm database. Because of potential messaging failures in MIDAS, this data is not guaranteed to be an accurate and complete representation of data contained in the MIDAS system, which is the system of record for Farm Records.

Tract Number: 18832 Description: T5S R3E S33

BIA Range Unit Number:

HEL Status: NHEL: no agricultural commodity planted on undetermined fields

Wetland Status: Wetland determinations not complete

WL Violations: None

Farmland	Cropland	DCP Cropland	WBP	WRP/EWP	CRP Cropland	GRP
137.23	134.07	134.17	0.0	0.0	0.0	0.0
State Conservation	Other Conservation	Effective DCP Cropland	Double Cropped	MPL/FWP		
0.0	0.0	134.17	0.0	0.0		

Crop	Base Acreage	CTAP Tran Yield	PLC Yield	CCC-505 CRP Reduction
WHEAT	12.3		39	0.0
CORN	60.5		109	0.0
GRAIN SORGHUM	4.0		62	0.0
SOYBEANS	57.0		39	0.0
Total Base Acrea:	133.8			

Owners:

Other Producers:

FSA INFORMATION & MAPS

TRACT 6 - FRANKLIN COUNTY

 United States Department of Agriculture
Franklin County, Illinois

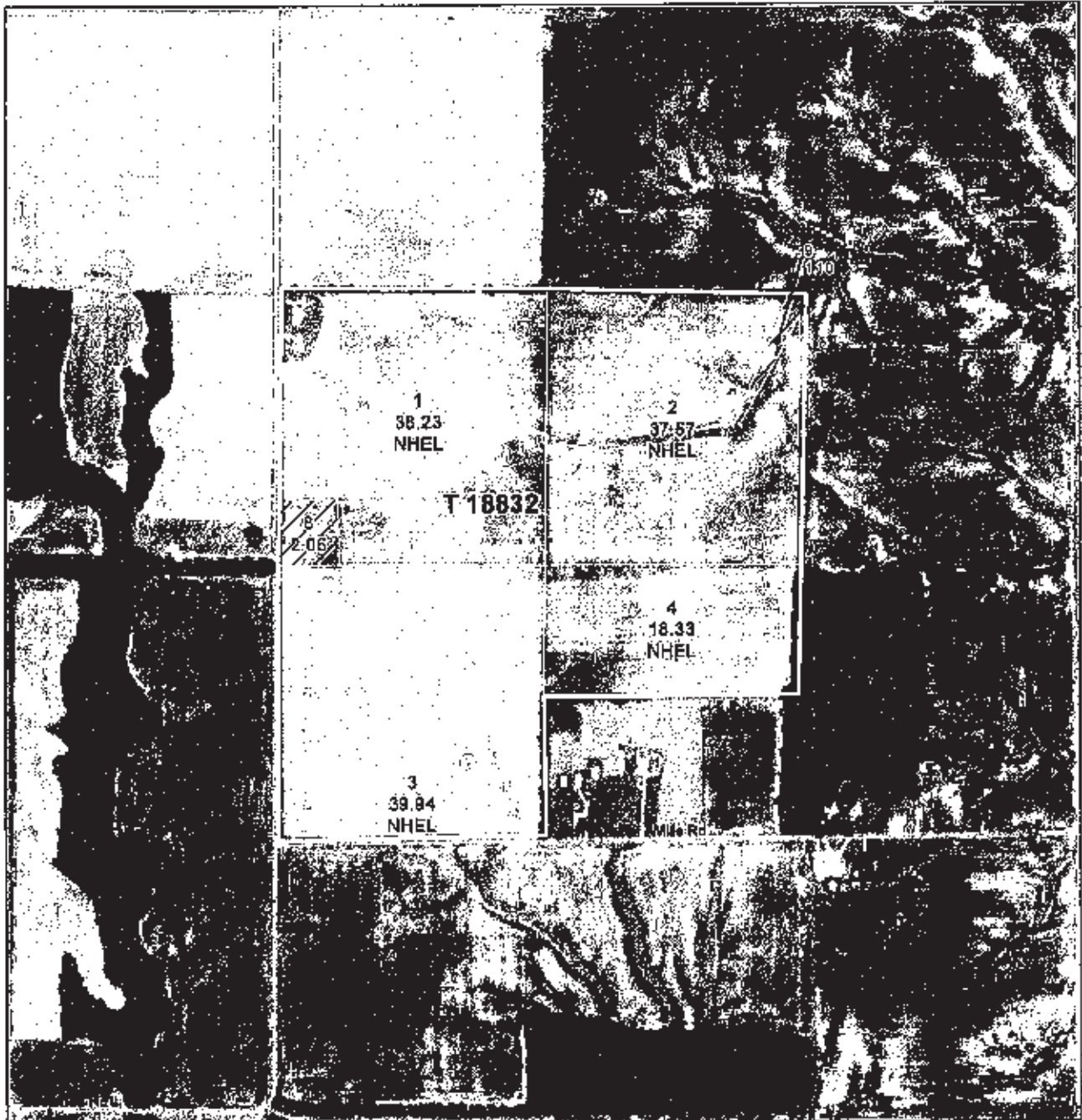

Common Land Unit

-  Non-Cropland
-  Cropland

Wetland Determination

-  Restricted Use
-  Limited
-  Exempt from Conservation Compliance Provisions

Tract Boundary

0 285 570 1,140

Feet

NAIP Imagery 2017

2018 Program Year

Map Created October 17, 2017

Farm 5874

Tract 18832

IL055_T18832

Tract Cropland Total: 134.07 acres

United States Department of Agriculture (USDA) Farm Service Agency (FSA) maps are for FSA Program administration only. This map does not represent a legal survey or reflect actual ownership; rather it depicts the information provided directly from the producer and/or National Agricultural Imagery Program (NAIP) imagery. The producer accepts the data "as is" and assumes all risks associated with its use. USDA-FSA assumes no responsibility for actual or consequential damage incurred as a result of any user's reliance on this data outside FSA Programs. Wetland identifiers do not represent the size, shape, or specific delineation of the area. Refer to your original determination (CPA-028 and attached maps) for exact boundaries and determinations or contact USDA Natural Resources Conservation Service (NRCS).

FSA INFORMATION & MAPS

TRACT 7 - FRANKLIN COUNTY

Illinois
Franklin

U.S. Department of Agriculture
Farm Service Agency
Abbreviated 156 Farm Record

FARM: 5013
Prepared: 8/15/18 8:53 AM
Crop Year: 2018
Page: 1 of 1

Report ID: FSA-156EZ

DISCLAIMER: This is data extracted from the web farm database. Because of potential messaging failures in MIDAS, this data is not guaranteed to be an accurate and complete representation of data contained in the MIDAS system, which is the system of record for Farm Records.

Operator Name	Farm Identifier	Recon Number
	Not Applicable	

Farms Associated with Operator:

CRP Contract Number(s): None

Farmland	Cropland	DCP Cropland	WBP	WRP/EWP	CRP Cropland	GRP	Farm Status	Number of Tracts
42.14	0.0	0.0	0.0	0.0	0.0	0.0	Active	1
State Conservation	Other Conservation	Effective DCP Cropland	Double Cropped	MPL/FWP				
0.0	0.0	0.0	0.0	0.0				

Tract Number: 18757 Description: M1 1A

BIA Range Unit Number:

HEL Status: HEL Determinations not complete

Wetland Status: Wetland determinations not complete

WL Violations: None

Farmland	Cropland	DCP Cropland	WBP	WRP/EWP	CRP Cropland	GRP
42.14	0.0	0.0	0.0	0.0	0.0	0.0
State Conservation	Other Conservation	Effective DCP Cropland	Double Cropped	MPL/FWP		
0.0	0.0	0.0	0.0	0.0		

Owners:

Other Producers:

FSA INFORMATION & MAPS

TRACT 7 - FRANKLIN COUNTY



United States
Department of
Agriculture

Franklin County, Illinois



Common Land Unit

- Non-Cropland
- Tract Boundary

Wetland Determination

- Restricted Use
- ▽ Limited
- Exempt from Conservation Compliance Provisions



NAIP Imagery 2017

2018 Program Year

Map Created October 17, 2017

Farm 5013

Tract 18757

IL055_T18757

Tract Cropland Total: 0.00 acres

United States Department of Agriculture (USDA) Farm Service Agency (FSA) maps are for FSA Program administration only. This map does not represent a legal survey or reflect actual ownership; rather it depicts the information provided directly from the producer and/or National Agricultural Imagery Program (NAIP) Imagery. The producer accepts the data as is and assumes all risks associated with its use. USDA-FSA assumes no responsibility for actual or consequential damage incurred as a result of any user's reliance on this data outside FSA Programs. Wetland identifiers do not represent the size, shape, or specific determination of the area. Refer to your original determination (CRA-026 and attached maps) for exact boundaries and determinations or contact USDA Natural Resources Conservation Service (NRCS).

FSA INFORMATION & MAPS

TRACTS 8 & 9 - FRANKLIN COUNTY

Illinois
Franklin

U.S. Department of Agriculture
Farm Service Agency
Abbreviated 156 Farm Record

FARM: 4485
Prepared: 8/15/18 9:51 AM
Crop Year: 2018
Page: 1 of 1

Report ID: FSA-156EZ

DISCLAIMER: This is data extracted from the web farm database. Because of potential messaging failures in MIDAS, this data is not guaranteed to be an accurate and complete representation of data contained in the MIDAS system, which is the system of record for Farm Records.

Operator Name: _____ Farm Identifier: _____ Recon Number: _____
Not Applicable

Farms Associated with Operator: _____

CRP Contract Number(s): None

Farmland	Cropland	DCP Cropland	WBP	WRP/EWP	CRP Cropland	GRP	Farm Status	Number of Tracts
43.23	35.29	35.29	0.0	0.0	0.0	0.0	Active	1
State Conservation	Other Conservation	Effective DCP Cropland	Double Cropped	MPL/FWP				
0.0	0.0	35.29	0.0	0.0				

Crop	ARC/PLC			
	ARC-1C NONE	ARC-CO CORN, SORGH	PLC WHEAT	PLC-Default NONE
	Base Acreage	CTAP Tran Yield	PLC Yield	CCC-505 CRP Reduction
WHEAT	8.7		43	0.0
CORN	8.4		89	0.0
GRAIN SORGHUM	5.9		78	0.0
Total Base Acres:	23.0			

Tract Number: 18439 Description: L3-2A S21 T55 R4E

BIA Range Unit Number: _____

HEL Status: HEL: conservation system is being actively applied

Wetland Status: Wetland determinations not complete

WL Violations: None

Farmland	Cropland	DCP Cropland	WBP	WRP/EWP	CRP Cropland	GRP
43.23	35.29	35.29	0.0	0.0	0.0	0.0
State Conservation	Other Conservation	Effective DCP Cropland	Double Cropped	MPL/FWP		
0.0	0.0	35.29	0.0	0.0		

Crop	Base Acreage	CTAP Tran Yield	PLC Yield	CCC-505 CRP Reduction
WHEAT	8.7		43	0.0
CORN	8.4		89	0.0
GRAIN SORGHUM	5.9		78	0.0
Total Base Acres:	23.0			

Owners: _____

Other Producers: _____

FSA INFORMATION & MAPS

TRACTS 8 & 9 - FRANKLIN COUNTY



Franklin County, Illinois



Common Land Unit

- /// Non-Cropland
- Cropland

Wetland Determination

- Restricted Use
- ▼ Limited
- Exempt from Conservation Compliance Provisions

Tract Boundary

0 285 570 1,140

Feet

NAIP Imagery 2017

2018 Program Year

Map Created October 17, 2017

Farm 4485

Tract 18439

Tract Cropland Total: 35.29 acres

IL055_T18439

United States Department of Agriculture (USDA) Farm Service Agency (FSA) maps are for FSA Program administration only. This map does not represent a legal survey or reflect actual ownership; rather it depicts the information provided directly from the producer and/or National Agricultural Imagery Program (NAIP) imagery. The producer accepts the data "as is" and assumes all risks associated with its use. USDA-FSA assumes no responsibility for actual or consequential damage incurred as a result of any user's reliance on this data outside FSA Programs. Wetland identifiers do not represent the size, shape, or specific determination of the area. Refer to your original determination (CPA-028 and attached maps) for exact boundaries and determinations or contact USDA Natural Resources Conservation Service (NRCS).

FSA INFORMATION & MAPS

TRACT 10 - FRANKLIN COUNTY

Illinois
Franklin

U.S. Department of Agriculture
Farm Service Agency
Abbreviated 156 Farm Record

FARM: 5635
Prepared: 8/15/18 9:52 AM
Crop Year: 2018
Page: 1 of 1

Report ID: FSA-156E2

DISCLAIMER: This is data extracted from the web farm database. Because of potential messaging failures in MIDAS, this data is not guaranteed to be an accurate and complete representation of data contained in the MIDAS system, which is the system of record for Farm Records.

Operator Name	Farm Identifier	Recon Number
		2012 17055 105

Farms Associated with Operator:

CRP Contract Number(s): None

Fermland	Cropland	DCP Cropland	WBP	WRP/EWP	CRP Cropland	GRP	Farm Status	Number of Tracts
42.46	37.84	37.84	0.0	0.0	0.0	0.0	Active	1
State Conservation	Other Conservation	Effective DCP Cropland	Double Cropped	MPL/FWP				
0.0	0.0	37.84	0.0	0.0				

Tract Number: 18816 Description: Sec 21 T5S R4E

BIA Range Unit Number:

HEL Status: HEL: conservation system is being actively applied

Wetland Status: Wetland determinations not complete

WL Violations: None

Fermland	Cropland	DCP Cropland	WBP	WRP/EWP	CRP Cropland	GRP
42.46	37.84	37.84	0.0	0.0	0.0	0.0
State Conservation	Other Conservation	Effective DCP Cropland	Double Cropped	MPL/FWP		
0.0	0.0	37.84	0.0	0.0		

Owners:

Other Producers:

FSA INFORMATION & MAPS

TRACT 10 - FRANKLIN COUNTY

 United States Department of Agriculture
 Franklin County, Illinois

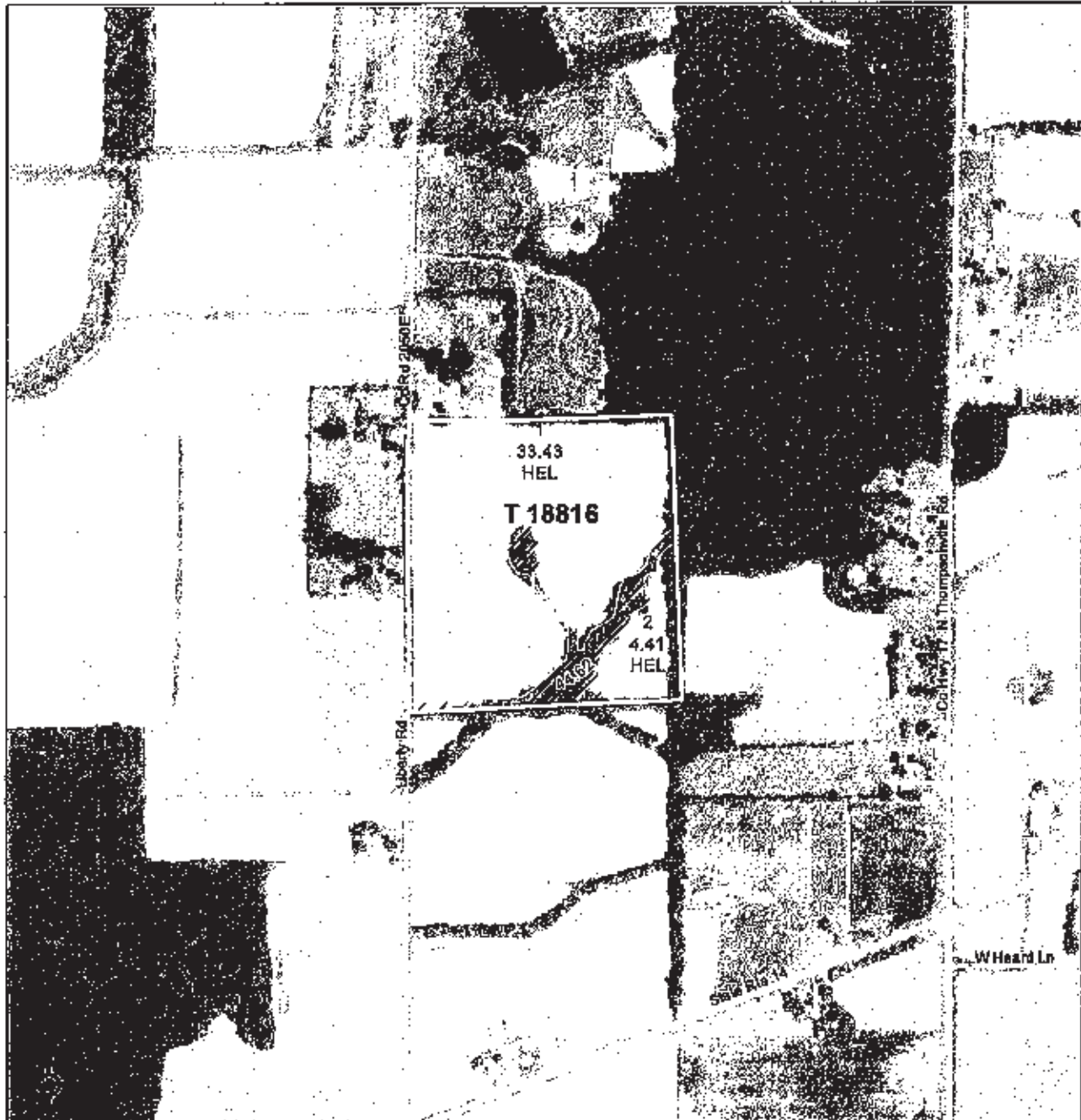

Common Land Unit

// Non-Cropland
 Cropland

Wetland Determination

- Restricted Use
- ▽ Limited
- Exempt from Conservation Compliance Provisions

Tract Boundary

0 285 570 1,140
 Feet

NAIP Imagery 2017

2018 Program Year

Map Created October 17, 2017

Farm 5635

Tract 18816

IL055_T18816

Tract Cropland Total: 37.84 acres

United States Department of Agriculture (USDA) Farm Service Agency (FSA) maps are for FSA Program administration only. This map does not represent a legal survey or reflect actual ownership, rather it depicts the information provided directly from the producer and/or National Agricultural Imagery Program (NAIP) Imagery. The producer accepts the data "as is" and assumes all risks associated with its use. USDA-FSA assumes no responsibility for actual or consequential damage incurred as a result of any user's reliance on this data outside FSA Programs. Wetland Identifiers do not represent the size, shape, or specific determination of the area. Refer to your original determination (CPA-026 and attached maps) for exact boundaries and determinations or contact USDA Natural Resources Conservation Service (NRCS).

FSA INFORMATION & MAPS

TRACTS 11 & 12 - FRANKLIN COUNTY

Illinois
Franklin

U.S. Department of Agriculture
Farm Service Agency
Abbreviated 156 Farm Record

FARM: 5900
Prepared: 8/15/18 9:51 AM
Crop Year: 2018
Page: 1 of 1

Report ID: FSA-156EZ

DISCLAIMER: This is data extracted from the web farm database. Because of potential messaging failures in MIDAS, this data is not guaranteed to be an accurate and complete representation of data contained in the MIDAS system, which is the system of record for Farm Records.

Operator Name		Farm Identifier				Recon Number		
Farms Associated with Operator:								
CRP Contract Number(s): None								
Farmland	Cropland	DCP Cropland	WBP	WRP/EWP	CRP Cropland	GRP	Farm Status	Number of Tracts
36.82	26.16	26.16	0.0	0.0	0.0	0.0	Active	1
State Conservation	Other Conservation	Effective DCP Cropland	Double Cropped	MPL/FP				
0.0	0.0	26.16	0.0	0.0				

ARC/PLC			
ARC-IC	ARC-CO	PLC	PLC-Default
NONE	WHEAT, CORN, SORGH	NONE	NONE

Tract Number: 19253 Description: T6S R4E S1
 EIA Range Unit Number:
 HEL Status: HEL: conservation system is being actively applied
 Wetland Status: Wetland determinations not complete
 WL Violations: None

Farmland	Cropland	DCP Cropland	WBP	WRP/EWP	CRP Cropland	GRP
36.82	26.16	26.16	0.0	0.0	0.0	0.0
State Conservation	Other Conservation	Effective DCP Cropland	Double Cropped	MPL/FP		
0.0	0.0	26.16	0.0	0.0		

Owners:
Other Producers:

FSA INFORMATION & MAPS

TRACTS 11 & 12 - FRANKLIN COUNTY



United States
Department of
Agriculture

Franklin County, Illinois

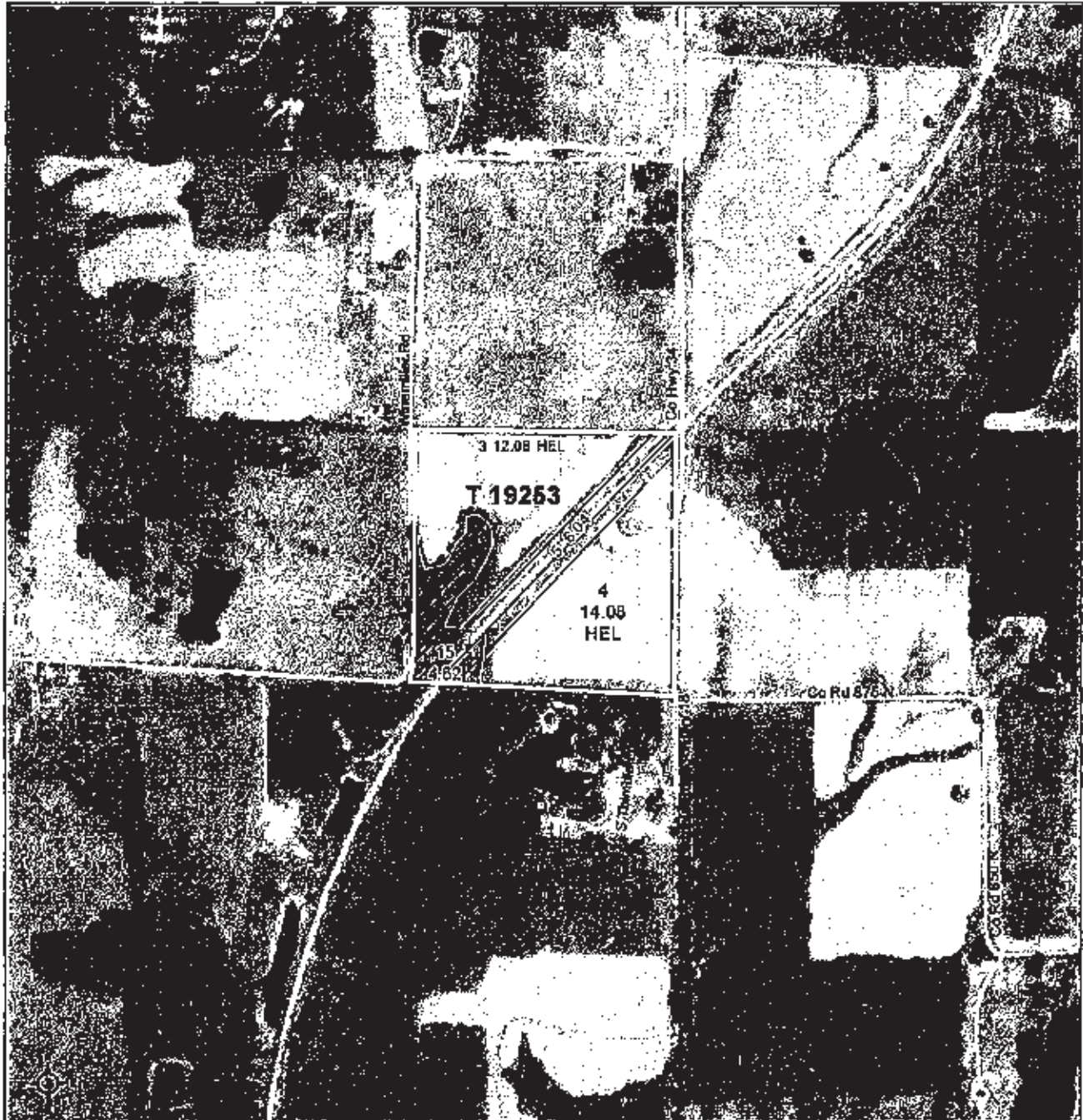

Common Land Unit

- /// Non-Cropland
- Cropland

Wetland Determination

- Restricted Use
- ▽ Limited
- Exempt from Conservation Compliance Provisions

Tract Boundary



NAIP Imagery 2017

2018 Program Year

Map Created October 17, 2017

Farm 5900

Tract 19253

Tract Cropland Total: 26.16 acres

IL055_T19253

United States Department of Agriculture (USDA) Farm Service Agency (FSA) maps are for FSA Program administration only. This map does not represent a legal survey or reflect actual ownership; rather it depicts the information provided directly from the producer and/or National Agricultural Imagery Program (NAIP) imagery. The producer accepts the data "as is" and assumes all risks associated with its use. USDA-FSA assumes no responsibility for actual or consequential damage incurred as a result of any user's reliance on this data outside FSA Programs. Wetland identifications do not represent the size, shape, or specific determination of the area. Refer to your original determination (CPA-025 and attached maps) for exact boundaries and determinations or contact USDA Natural Resources Conservation Service (NRCS).

FSA INFORMATION & MAPS

TRACTS 13-15 - FRANKLIN COUNTY

FARM: 3570

Illinois

U.S. Department of Agriculture

Prepared: 8/15/16 9:53 AM

Franklin

Farm Service Agency

Crop Year: 2018

Report ID: FSA-156EZ

Abbreviated 156 Farm Record

Page: 1 of 1

DISCLAIMER: This is data extracted from the web farm database. Because of potential messaging failures in MIDAS, this data is not guaranteed to be an accurate and complete representation of data contained in the MIDAS system, which is the system of record for Farm Records.

Operator Name	Farm Identifier	Recon Number
	Not Applicable	

Farms Associated with Operator:

CRP Contract Number(s): None

Farmland	Cropland	DCP Cropland	WBP	WRP/EWP	CRP Cropland	GRP	Farm Status	Number of Tracts
238.53	180.18	181.88	0.0	0.0	0.0	0.0	Active	1
State Conservation	Other Conservation	Effective DCP Cropland	Double Cropped	MPL/FWP				
0.0	0.0	181.88	0.0	0.0				

ARC/PLC

ARC-IC
NONE

ARC-CO
SORGH

PLC
NONE

PLC-Default
NONE

Crop	Base Acreage	CTAP Tran Yield	PLC Yield	CCC-505 CRP Reduction
GRAIN SORGHUM	18.2		68	0.0
Total Base Acres:	18.2			

Tract Number: 1120 Description: O4-1A & 1B S12 G6S R4E

BIA Range Unit Number:

HEL Status: HEL: conservation system is being actively applied

Wetland Status: Wetland determinations not complete

WL Violations: None

Farmland	Cropland	DCP Cropland	WBP	WRP/EWP	CRP Cropland	GRP
238.53	180.18	181.88	0.0	0.0	0.0	0.0
State Conservation	Other Conservation	Effective DCP Cropland	Double Cropped	MPL/FWP		
0.0	0.0	181.88	0.0	0.0		

Crop	Base Acreage	CTAP Tran Yield	PLC Yield	CCC-505 CRP Reduction
GRAIN SORGHUM	18.2		68	0.0
Total Base Acres:	18.2			

Owners:

Other Producers:

FSA INFORMATION & MAPS

TRACTS 13-15 - FRANKLIN COUNTY



United States
Department of
Agriculture

Franklin County, Illinois



Common Land Unit

- /// Non-Cropland
- Cropland

Wetland Determination

- Restricted Use
- ▼ Limited
- Exempt from Conservation Compliance Provisions

Tract Boundary

0 285 570 1,140
Feet

NAIP Imagery 2017

2018 Program Year

Map Created October 17, 2017

Farm 3570

Tract 1120

IL055_T1120_B1

Tract Cropland Total: 180.18 acres

United States Department of Agriculture (USDA) Farm Service Agency (FSA) maps are for FSA Program administration only. This map does not represent a legal survey or reflect actual ownership; rather it depicts the information provided directly from the producer and/or National Agricultural Imagery Program (NAIP) imagery. The producer accepts the data as is and assumes all risks associated with its use. USDA-FSA assumes no responsibility for actual or consequential damage incurred as a result of any user's reliance on this data outside FSA Programs. Wetland identifications do not represent the size, shape, or specific determination of the area. Refer to your original determination (CPA-028 and attached maps) for exact boundaries and determinations or contact USDA Natural Resources Conservation Service (NRCS).

FSA INFORMATION & MAPS

TRACT 13 - FRANKLIN COUNTY



United States
Department of
Agriculture

Franklin County, Illinois

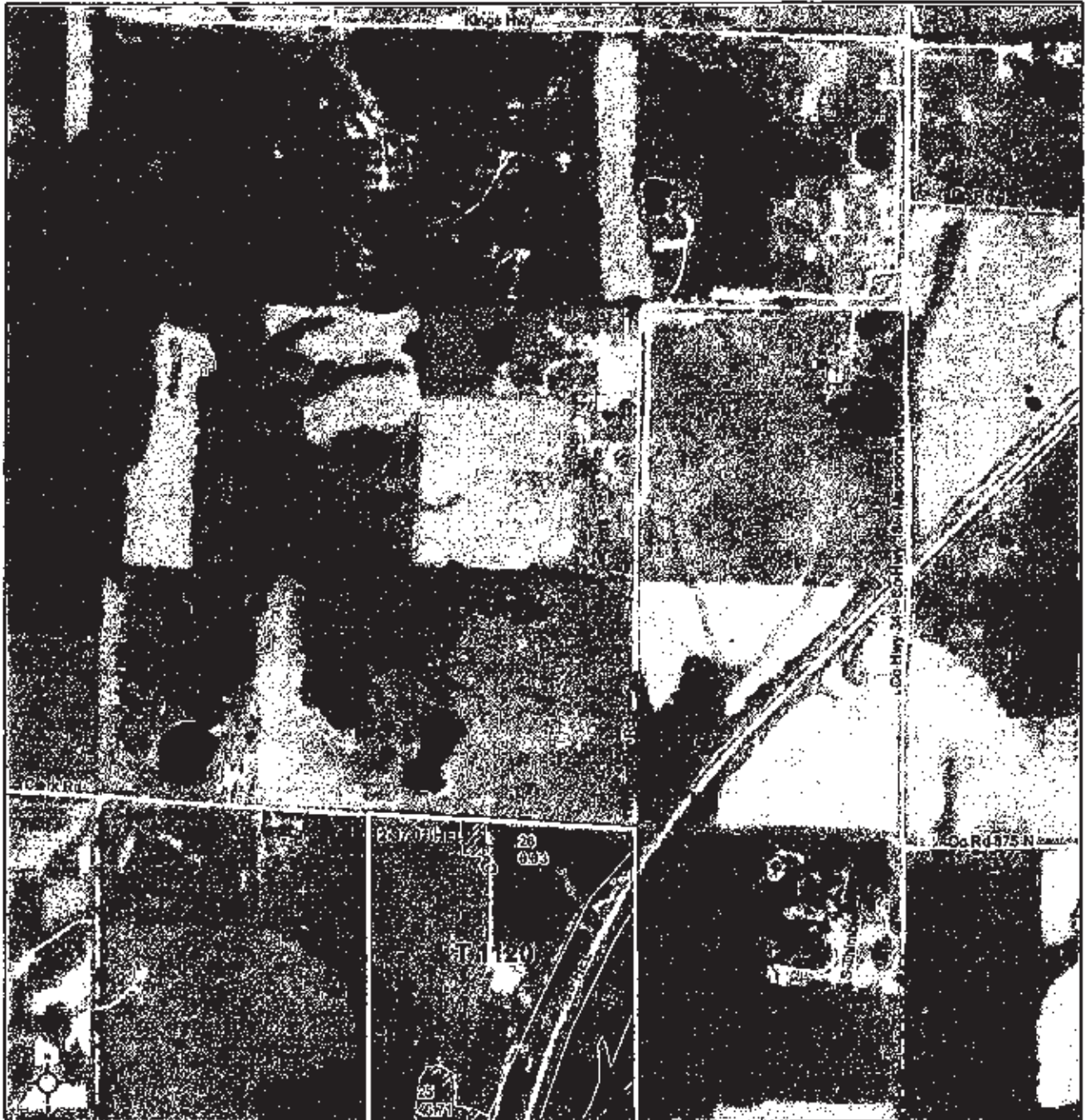

Common Land Unit

- /// Non-Cropland
- Cropland

Wetland Determination

- Restricted Use
- ▽ Limited
- Exempt from Conservation Compliance Provisions

Tract Boundary

0 285 570 1,140

Feet

NAIP Imagery 2017

2018 Program Year

Map Created October 17, 2017

Farm 3570

Tract 1120

IL055_T1120_A1

Tract Cropland Total: 180.18 acres

United States Department of Agriculture (USDA) Farm Service Agency (FSA) maps are for FSA Program administration only. This map does not represent a legal survey or reflect actual ownership; rather it depicts the information provided directly from the producer and/or National Agricultural Imagery Program (NAIP) Imagery. The producer accepts the data "as is" and assumes all risks associated with its use. USDA-FSA assumes no responsibility for actual or consequential damage incurred as a result of any user's reliance on this data outside FSA Programs. Wetland identifiers do not represent the size, shape, or specific determination of the area. Refer to your original determination (CPA-D26 and attached maps) for exact boundaries and determinations or contact USDA Natural Resources Conservation Service (NRCS).

FSA INFORMATION & MAPS

TRACT 16 - FRANKLIN COUNTY

Illinois U.S. Department of Agriculture **FARM: 5482**
Franklin Farm Service Agency **Prepared: 8/23/18 8:34 AM**
Report ID: FSA-156EZ **Abbreviated 156 Farm Record** **Crop Year: 2018**
Page: 1 of 1
DISCLAIMER: This is data extracted from the web farm database. Because of potential messaging failures in MIDAS, this data is not guaranteed to be an accurate and complete representation of data contained in the MIDAS system, which is the system of record for Farm Records.

Operator Name	Farm Identifier	Recon Number
		2011 17055 55

Farms Associated with Operator:

CRP Contract Number(s): None

Farmland	Cropland	DCP Cropland	WBP	WRP/EWP	CRP Cropland	GRP	Farm Status	Number of Tracts
67.41	28.11	28.51	0.0	0.0	0.0	0.0	Active	1
State Conservation	Other Conservation	Effective DCP Cropland	Double Cropped	MPL/FWP				
0.0	0.0	28.51	0.0	0.0				

Crop	Base Acreage	CTAP Tran Yield	ARC/PLC		CCC-505 CRP Reduction
			ARC-CO CORN . SOYBN	PLC NONE	
CORN	5.8			135	0.0
SOYBEANS	6.1			51	0.0
Total Base Acres:	11.9				

Tract Number: 18951 **Description:**
BIA Range Unit Number:
HEL Status: HEL: conservation system is being actively applied
Wetland Status: Wetland determinations not complete
WL Violations: None

Farmland	Cropland	DCP Cropland	WBP	WRP/EWP	CRP Cropland	GRP
67.41	28.11	28.51	0.0	0.0	0.0	0.0
State Conservation	Other Conservation	Effective DCP Cropland	Double Cropped	MPL/FWP		
0.0	0.0	28.51	0.0	0.0		

Crop	Base Acreage	CTAP Tran Yield	PLC Yield	CCC-505 CRP Reduction
CORN	5.8		135	0.0
SOYBEANS	6.1		51	0.0
Total Base Acres:	11.9			

Owners:
Other Producers:

FSA INFORMATION & MAPS

TRACT 16 - FRANKLIN COUNTY

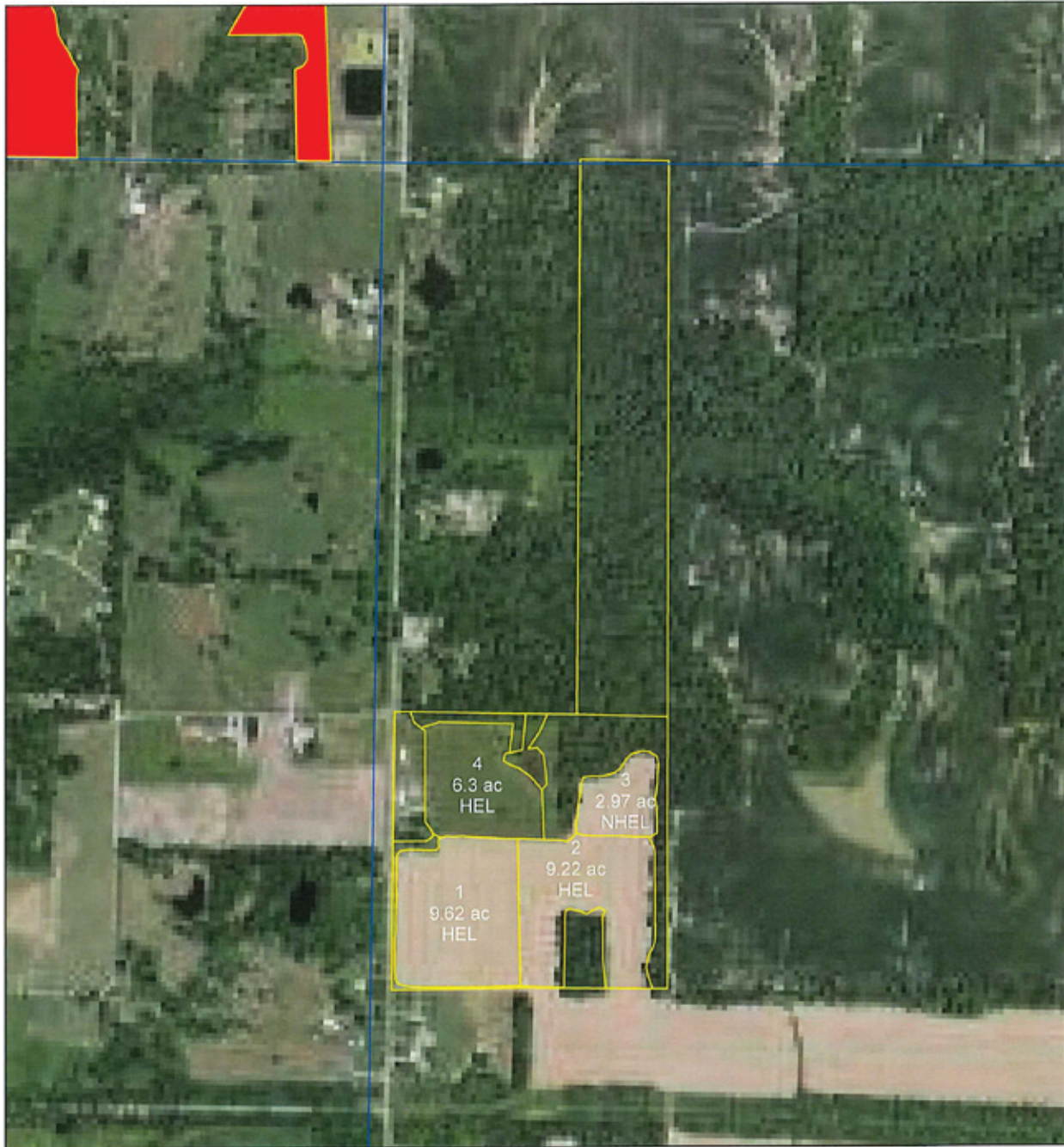

United States Department of Agriculture
Farm Service Agency

August 23, 2018

Farm: 5482
Tract: 18951

Franklin County, IL

1:7,920



Legend

National Wetland SDE wetlands
Wetland Determination Identifiers

- Restricted Use
- ▼ Limited Restrictions
- Exempt from Conservation Compliance Provisions

Disclaimer: Wetland identifiers do not represent the size, shape or specific determination of the area. Refer to your original determination (CPA-026 and attached maps) for exact wetland boundaries and determinations, or contact NRCS.

FSA INFORMATION & MAPS

TRACTS 16 & 17 - FRANKLIN COUNTY

Illinois
Franklin

U.S. Department of Agriculture
Farm Service Agency
Abbreviated 156 Farm Record

FARM: 5483
Prepared: 8/15/18 9:50 AM
Crop Year: 2018
Page: 1 of 1

Report ID: FSA-156EZ

DISCLAIMER: This is data extracted from the web farm database. Because of potential messaging failures in MWDAS, this data is not guaranteed to be an accurate and complete representation of data contained in the MIDAS system, which is the system of record for Farm Records.

Operator Name: Farm Identifier: Recon Number:
2011 17055 53

Farms Associated with Operator:

CRP Contract Number(s): None

Farmland	Cropland	DCP Cropland	WBP	WRP/EWP	CRP Cropland	GRP	Farm Status	Number of Tracts
118.54	69.58	70.08	0.0	0.0	0.0	0.0	Active	1
State Conservation	Other Conservation	Effective DCP Cropland	Double Cropped	MPL/FWP				
0.0	0.0	70.08	0.0	0.0				

Crop	Base Acreage	CTAP Tran Yield	ARC/PLC				
			ARC-IC NONE	ARC-CO CORN, SOYBN	PLC NONE	PLC-Default NONE	
CORN	11.6			135	0.0		
SOYBEANS	12.3			51	0.0		
Total Base Acres:	23.9						

Tract Number: 16952 Description: T7S R4E S22

BIA Range Unit Number:

HEL Status: HEL: conservation system is being actively applied

Wetland Status: Wetland determinations not complete

WL Violations: None

Farmland	Cropland	DCP Cropland	WBP	WRP/EWP	CRP Cropland	GRP
118.54	69.58	70.08	0.0	0.0	0.0	0.0
State Conservation	Other Conservation	Effective DCP Cropland	Double Cropped	MPL/FWP		
0.0	0.0	70.08	0.0	0.0		

Crop	Base Acreage	CTAP Tran Yield	PLC Yield	CCC-505 CRP Reduction
CORN	11.6		135	0.0
SOYBEANS	12.3		51	0.0
Total Base Acres:	23.9			

Owners:

Other Producers:

FSA INFORMATION & MAPS

TRACTS 16 & 17 - FRANKLIN COUNTY



United States
Department of
Agriculture

Franklin County, Illinois

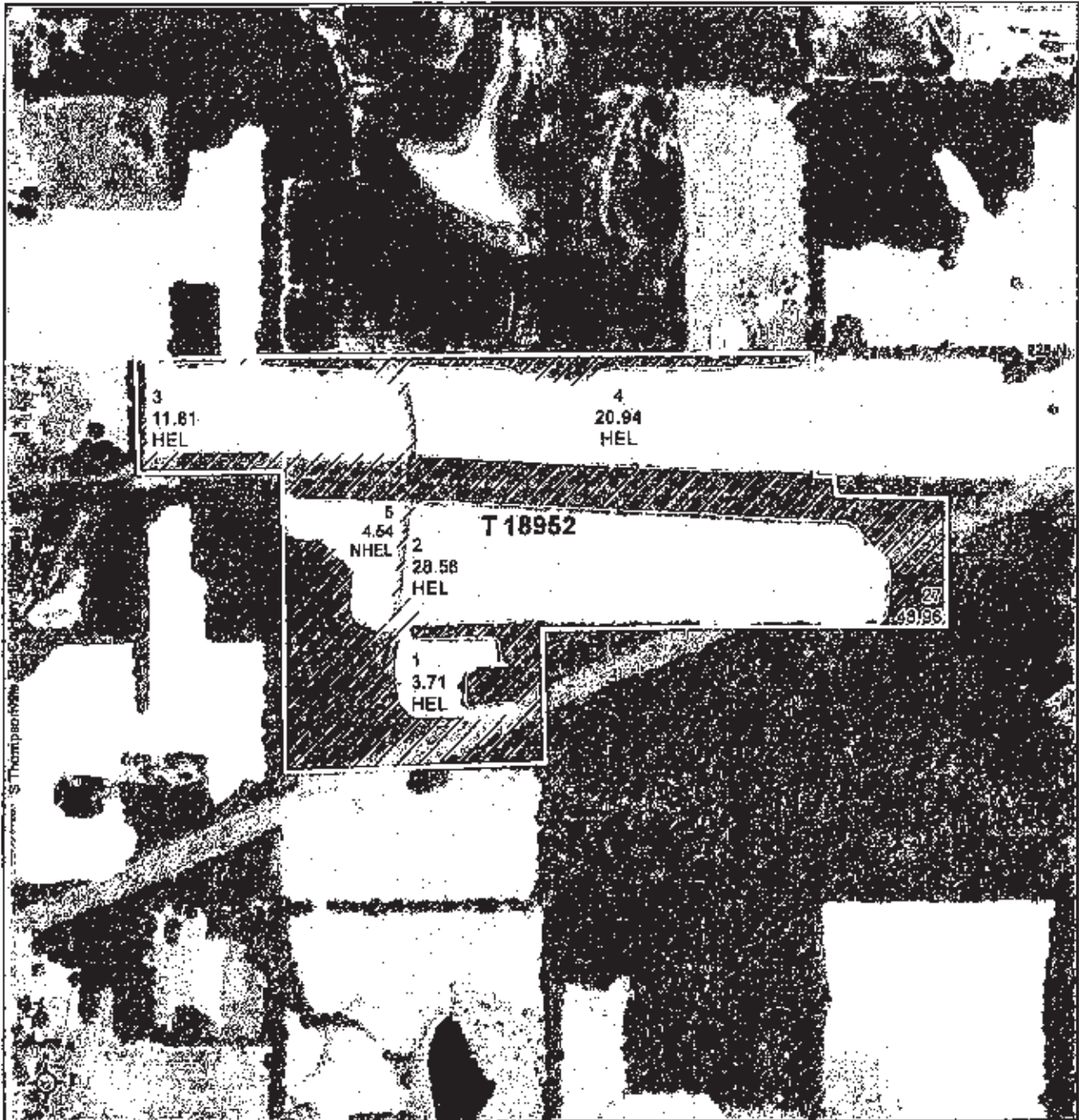

Common Land Unit

- Tract Boundary
- Non-Cropland
- Cropland

Wetland Determination

- Restricted Use
- ▽ Limited
- Exempt from Conservation Compliance Provisions



NAIP Imagery 2017

2018 Program Year

Map Created October 17, 2017

Farm 5483

Tract 18952

Tract Cropland Total: 69.58 acres

IL055_T18952

United States Department of Agriculture (USDA) Farm Service Agency (FSA) maps are for FSA Program administration only. This map does not represent a legal survey or reflect actual ownership; rather it depicts the information provided directly from the producer and/or National Agricultural Imagery Program (NAIP) imagery. The producer accepts the data as is and assumes all risks associated with its use. USDA-FSA assumes no responsibility for actual or consequential damage incurred as a result of any user's reliance on this data outside FSA Programs. Wetland identifiers do not represent the size, shape, or specific determination of the area. Refer to your original determination (CPA-026 and attached maps) for exact boundaries and determinations or contact USDA Natural Resources Conservation Service (NRCS).

FSA INFORMATION & MAPS

TRACT 18 - WILLIAMSON COUNTY

Illinois
Williamson

U.S. Department of Agriculture
Farm Service Agency
Abbreviated 156 Farm Record

FARM: 4729
Prepared: 8/16/18 10:35 AM
Crop Year: 2018
Page: 1 of 1

Report ID: FSA-156EZ

DISCLAIMER: This is data extracted from the web farm database. Because of potential messaging failures in MIDAS, this data is not guaranteed to be an accurate and complete representation of data contained in the MIDAS system, which is the system of record for Farm Records.

Operator Name	Farm Identifier	Recon Number
---------------	-----------------	--------------

Farms Associated with Operator:

CRP Contract Number(s): None

Farmland	Cropland	DCP Cropland	WBP	WRP/EWP	CRP Cropland	GRP	Farm Status	Number of Tracts
85.93	38.8	38.8	0.0	0.0	0.0	0.0	Active	1
State Conservation	Other Conservation	Effective DCP Cropland	Double Cropped	MPL/FWP				
0.0	0.0	38.8	0.0	0.0				

Tract Number: 1088 Description: H2 SEC 9 T8S R3E

BIA Range Unit Number:

HEL Status: HEL: conservation system is being actively applied

Wetland Status: Wetland determinations not complete

WL Violations: None

Farmland	Cropland	DCP Cropland	WBP	WRP/EWP	CRP Cropland	GRP
85.93	38.8	38.8	0.0	0.0	0.0	0.0
State Conservation	Other Conservation	Effective DCP Cropland	Double Cropped	MPL/FWP		
0.0	0.0	38.8	0.0	0.0		

Owners:

Other Producers:

FSA INFORMATION & MAPS

TRACT 18 - WILLIAMSON COUNTY



United States
Department of
Agriculture

Williamson County, Illinois

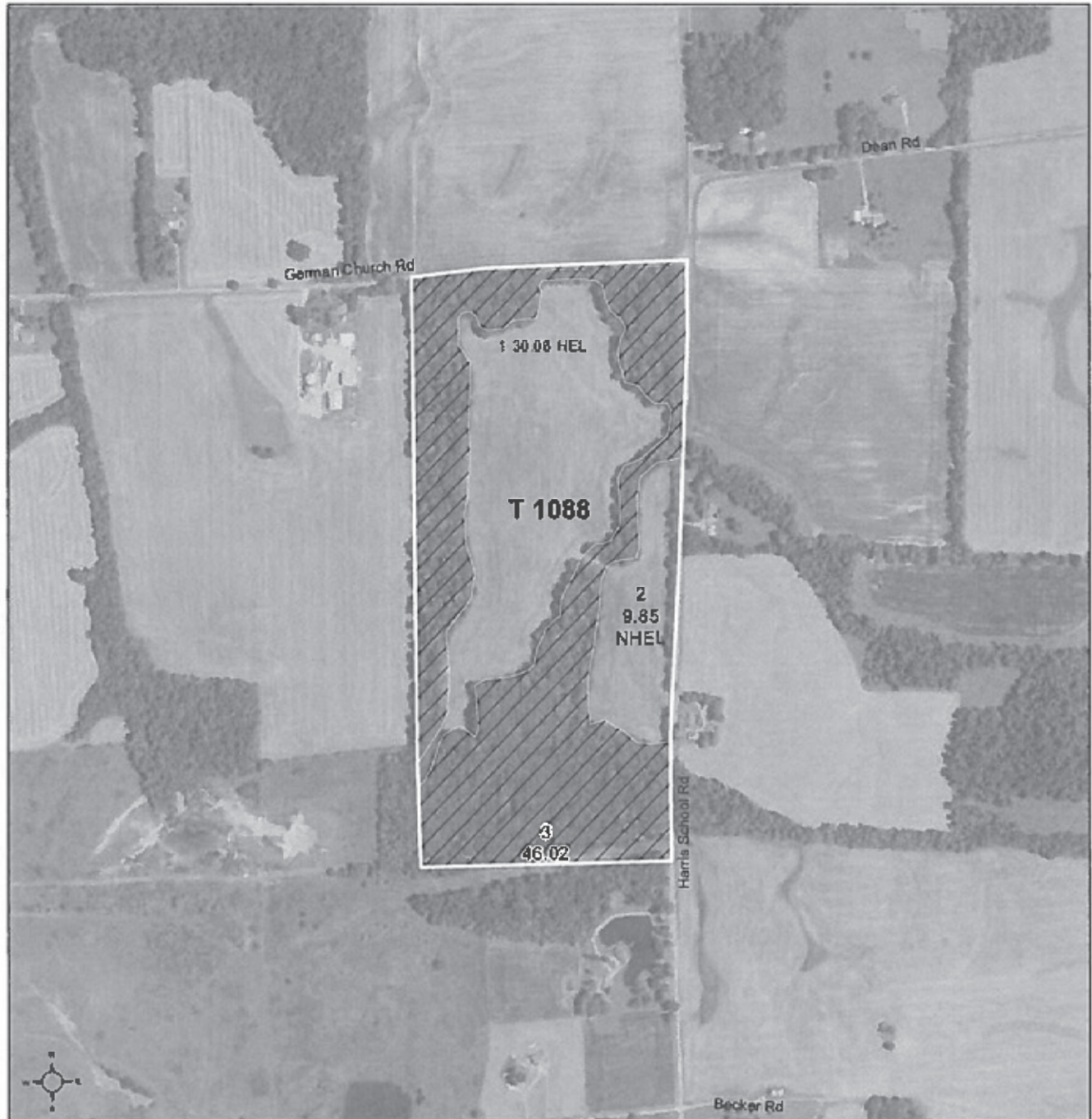

Common Land Unit

- Non-Cropland
- Cropland

Wetland Determination

- Restricted Use
- Limited
- Exempt from Conservation Compliance Provisions

Tract Boundary

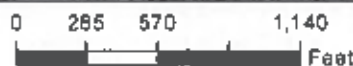

NAIP Imagery 2017

2018 Program Year

Map Created October 17, 2017

Farm 4729

Tract 1088

Tract Cropland Total: 39.91 acres

IL199_T1088

United States Department of Agriculture (USDA) Farm Service Agency (FSA) maps are for FSA Program administration only. This map does not represent a legal survey or reflect actual ownership; rather it depicts the information provided directly from the producer and/or National Agricultural Imagery Program (NAIP) imagery. The producer accepts the data 'as is' and assumes all risks associated with its use. USDA-FSA assumes no responsibility for actual or consequential damage incurred as a result of any user's reliance on this data outside FSA Programs. Wetland identifiers do not represent the size, shape, or specific determination of the area. Refer to your original determination (CPA-026 and attached maps) for exact boundaries and determinations or contact USDA Natural Resources Conservation Service (NRCS).

FSA INFORMATION & MAPS

TRACTS 19-23 - WILLIAMSON COUNTY

Illinois
Franklin

U.S. Department of Agriculture
Farm Service Agency
Abbreviated 156 Farm Record

FARM: 5739
Prepared: 8/16/18 1:25 PM
Crop Year: 2018
Page: 1 of 1

Report ID: FSA-156E2

DISCLAIMER: This is data extracted from the web farm database. Because of potential messaging failures in MIDAS, this data is not guaranteed to be an accurate and complete representation of data contained in the MIDAS system, which is the system of record for Farm Records.

Operator Name	Farm Identifier	Recon Number
	T8S R3E S14 & 15	

Farms Associated with Operator:

CRP Contract Number(s): None

Farmland	Cropland	DCP Cropland	WBP	WRP/EWP	CRP Cropland	GRP	Farm Status	Number of Tracts
1033.8	843.66	843.66	0.0	0.0	0.0	0.0	Active	1
State Conservation	Other Conservation	Effective DCP Cropland	Double Cropped	MPL/FWP				
0.0	0.0	843.66	0.0	0.0				

Tract Number: 19139 Description:

BIA Range Unit Number:

HEL Status: NHEL: no agricultural commodity planted on undetermined fields

Wetland Status: Wetland determinations not complete

WL Violations: None

Farmland	Cropland	DCP Cropland	WBP	WRP/EWP	CRP Cropland	GRP
1033.8	843.66	843.66	0.0	0.0	0.0	0.0
State Conservation	Other Conservation	Effective DCP Cropland	Double Cropped	MPL/FWP		
0.0	0.0	843.66	0.0	0.0		

Owners:

Other Producers:

FSA INFORMATION & MAPS

TRACTS 19-23 - WILLIAMSON COUNTY



United States
Department of
Agriculture

Franklin County, Illinois



Common Land Unit

- Non-Cropland
- Cropland

Wetland Determination

- Restricted Use
- ▽ Limited
- Exempt from Conservation
- Compliance Provisions

Tract Boundary

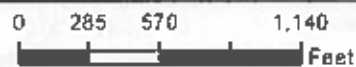

NAIP Imagery 2017

2018 Program Year

Map Created October 17, 2017

Farm 5739

Tract 19139

Tract Cropland Total: 843.66 acres

IL055_T19139_B2

United States Department of Agriculture (USDA) Farm Service Agency (FSA) maps are for FSA Program administration only. This map does not represent a legal survey or reflect actual ownership; rather it depicts the information provided directly from the producer and/or National Agricultural Imagery Program (NAIP) imagery. The producer accepts the data "as is" and assumes all risks associated with its use. USDA-FSA assumes no responsibility for actual or consequential damage incurred as a result of any user's reliance on this data outside FSA Programs. Wetland identifiers do not represent the size, shape, or specific determination of the area. Refer to your original determination (CPA-026 and attached maps) for exact boundaries and determinations or contact USDA Natural Resources Conservation Service (NRCS).

FSA INFORMATION & MAPS

TRACTS 19-23 - WILLIAMSON COUNTY



United States
Department of
Agriculture

Franklin County, Illinois



Common Land Unit

- Non-Cropland
- Cropland

Wetland Determination

- Restricted Use
- Limited
- Exempt from Conservation Compliance Provisions

Tract Boundary

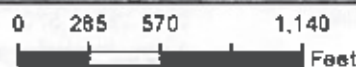

NAIP Imagery 2017

2018 Program Year

Map Created October 17, 2017

Farm 5739

Tract 19139

Tract Cropland Total: 843.66 acres

IL055_T19139_B1

United States Department of Agriculture (USDA) Farm Service Agency (FSA) maps are for FSA Program administration only. This map does not represent a legal survey or reflect actual ownership; rather it depicts the information provided directly from the producer and/or National Agricultural Imagery Program (NAIP) imagery. The producer accepts the data 'as is' and assumes all risks associated with its use. USDA-FSA assumes no responsibility for actual or consequential damage incurred as a result of any user's reliance on the data outside FSA Programs. Wetland identifiers do not represent the size, shape, or specific determination of the area. Refer to your original determination (CPA-026 and attached maps) for exact boundaries and determinations or contact USDA Natural Resources Conservation Service (NRCS).

FSA INFORMATION & MAPS

TRACTS 19-23 - WILLIAMSON COUNTY



United States
Department of
Agriculture

Franklin County, Illinois



Common Land Unit

- Non-Cropland
- Cropland

Wetland Determination

- Restricted Use
- Limited
- Exempt from Conservation Compliance Provisions

Tract Boundary

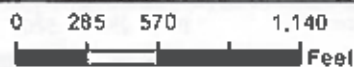

NAIP Imagery 2017

2018 Program Year

Map Created October 17, 2017

Farm 5739

Tract 19139

IL055_T19139_A2

Tract Cropland Total: 843.66 acres

United States Department of Agriculture (USDA) Farm Service Agency (FSA) maps are for FSA Program administration only. This map does not represent a legal survey or reflect actual ownership; rather it depicts the information provided directly from the producer and/or National Agricultural Imagery Program (NAIP) Imagery. The producer accepts the data 'as is' and assumes all risks associated with its use. USDA-FSA assumes no responsibility for actual or consequential damage incurred as a result of any user's reliance on this data outside FSA Programs. Wetland identifiers do not represent the size, shape, or specific determination of the area. Refer to your original determination (CPA-026 and attached maps) for exact boundaries and determinations or contact USDA Natural Resources Conservation Service (NRCS).

FSA INFORMATION & MAPS

TRACTS 19-23 - WILLIAMSON COUNTY



United States
Department of
Agriculture

Franklin County, Illinois



Common Land Unit

- Non-Cropland
- Cropland

Wetland Determination

- Restricted Use
- Limited
- Exempt from Conservation Compliance Provisions

Tract Boundary

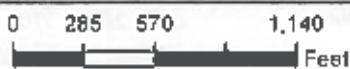

NAIP Imagery 2017

2018 Program Year

Map Created October 17, 2017

Farm 5739

Tract 19139

Tract Cropland Total: 843.66 acres

IL055_T19139_A1

United States Department of Agriculture (USDA) Farm Service Agency (FSA) maps are for FSA Program administration only. This map does not represent a legal survey or reflect actual ownership; rather it depicts the information provided directly from the producer and/or National Agricultural Imagery Program (NAIP) imagery. The producer accepts the data "as is" and assumes all risks associated with its use. USDA-FSA assumes no responsibility for actual or consequential damage incurred as a result of any user's reliance on this data outside FSA Programs. Wetland identifiers do not represent the size, shape, or specific determination of the area. Refer to your original determination (CPA-026 and attached maps) for exact boundaries and determinations or contact USDA Natural Resources Conservation Service (NRCS).

FSA INFORMATION & MAPS

TRACT 24 - WILLIAMSON COUNTY

Illinois
 Williamson
 Report ID: FSA-156EZ

U.S. Department of Agriculture
 Farm Service Agency
 Abbreviated 156 Farm Record

FARM: 2380
 Prepared: 8/15/18 2:36 PM
 Crop Year: 2018
 Page: 1 of 2

DISCLAIMER: This is data extracted from the web farm database. Because of potential messaging failures in MIDAS, this data is not guaranteed to be an accurate and complete representation of data contained in the MIDAS system, which is the system of record for Farm Records.

Operator Name: _____ Farm Identifier: _____ Recon Number: _____
 Not Applicable

Farms Associated with Operator:

CRP Contract Number(s): None

Farmland	Cropland	DCP Cropland	WBP	WRP/EWP	CRP Cropland	GRP	Farm Status	Number of Tracts
20.71	17.57	18.83	0.0	0.0	0.0	0.0	Active	2
State Conservation	Other Conservation	Effective DCP Cropland	Double Cropped	MPL/FWP				
0.0	0.0	18.83	0.0	0.0				

ARC-IC NONE	ARC-CO NONE	ARC/PLC	PLC SOYBN	PLC-Default NONE

Crop	Base Acreage	CTAP Tran Yield	PLC Yield	CCC-505 CRP Reduction
SOYBEANS	1.1		20	0.0
Total Base Acres:	1.1			

Tract Number: 1632 Description: J2 SEC 6 18S R4E

B/A Range Unit Number:

HEL Status: NHEL: no agricultural commodity planted on undetermined fields

Wetland Status: Tract contains a wetland or farmed wetland

WL Violations: None

Farmland	Cropland	DCP Cropland	WBP	WRP/EWP	CRP Cropland	GRP
14.54	12.66	12.66	0.0	0.0	0.0	0.0
State Conservation	Other Conservation	Effective DCP Cropland	Double Cropped	MPL/FWP		
0.0	0.0	12.66	0.0	0.0		

Crop	Base Acreage	CTAP Tran Yield	PLC Yield	CCC-505 CRP Reduction
SOYBEANS	0.8		20	0.0
Total Base Acres:	0.8			

Owners:

Other Producers:

FSA INFORMATION & MAPS

TRACT 24 - WILLIAMSON COUNTY

Illinois Williamson Report ID: FSA-156EZ U.S. Department of Agriculture Farm Service Agency **Abbreviated 156 Farm Record** FARM: 2380 Prepared: 8/15/18 2:36 PM Crop Year: 2018 Page: 2 of 2
DISCLAIMER: This is data extracted from the web farm database. Because of potential messaging failures in MIDAS, this data is not guaranteed to be an accurate and complete representation of data contained in the MIDAS system, which is the system of record for Farm Records.

Tract Number: 9580 Description: S6 T8S R4E
 BIA Range Unit Number:
 HEL Status: NHEL: no agricultural commodity planted on undetermined fields
 Wetland Status: Tract does not contain a wetland
 WL Violations: None

Farmland	Cropland	DCP Cropland	WBP	WRP/EWP	CRP Cropland	GRP
6.17	4.91	6.17	0.0	0.0	0.0	0.0
State Conservation	Other Conservation	Effective DCP Cropland	Double Cropped	MPL/FWP		
0.0	0.0	6.17	0.0	0.0		

Crop	Base Acreage	CTAP Tran Yield	PLC Yield	DCC-505 CRP Reduction
SOYBEANS	0.3		20	0.0
Total Base Acres:	0.3			

Owners:
 Other Producers:

FSA INFORMATION & MAPS

TRACT 24 - WILLIAMSON COUNTY



United States
Department of
Agriculture

Williamson County, Illinois



Common Land Unit

- Non-Cropland
- Cropland

Wetland Determination

- Restricted Use
- Limited
- Exempt from Conservation Compliance Provisions

Tract Boundary

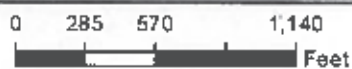

NAIP Imagery 2017

2018 Program Year

Map Created October 17, 2017

Farm 2380

Tract 1632

Tract Cropland Total: 12.66 acres

IL199_T1632

United States Department of Agriculture (USDA) Farm Service Agency (FSA) maps are for FSA Program administration only. This map does not represent a legal survey or reflect actual ownership; rather it depicts the information provided directly from the producer and/or National Agricultural Imagery Program (NAIP) imagery. The producer accepts the data "as is" and assumes all risks associated with its use. USDA-FSA assumes no responsibility for actual or consequential damage incurred as a result of any user's reliance on this data outside FSA Programs. Wetland identifiers do not represent the size, shape, or specific determination of the area. Refer to your original determination (CPA-D28 and attached maps) for exact boundaries and determinations or contact USDA Natural Resources Conservation Service (NRCS).

FSA INFORMATION & MAPS

TRACT 24 - WILLIAMSON COUNTY



United States
Department of
Agriculture

Williamson County, Illinois



Common Land Unit

- Non-Cropland
- Cropland

Wetland Determination

- Restricted Use
- Limited
- Exempt from Conservation Compliance Provisions

Tract Boundary

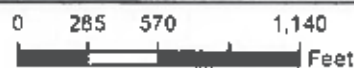

NAIP Imagery 2017

2018 Program Year

Map Created October 17, 2017

Farm 2380

Tract 9580

IL199_T9580

Tract Cropland Total: 4.91 acres

United States Department of Agriculture (USDA) Farm Service Agency (FSA) maps are for FSA Program administration only. This map does not represent a legal survey or reflect actual ownership, rather it depicts the information provided directly from the producer and/or National Agricultural Imagery Program (NAIP) imagery. The producer accepts the data as is and assumes all risks associated with its use. USDA-FSA assumes no responsibility for actual or consequential damage incurred as a result of any user's reliance on this data outside FSA Programs. Wetland identifiers do not represent the size, shape, or specific determination of the area. Refer to your original determination (CPA-026 and attached maps) for exact boundaries and determinations or contact USDA Natural Resources Conservation Service (NRCS).

FSA INFORMATION & MAPS

TRACT 25 - WILLIAMSON COUNTY

Illinois
Williamson

U.S. Department of Agriculture
Farm Service Agency
Abbreviated 156 Farm Record

FARM: 4703
Prepared: 8/15/18 2:35 PM
Crop Year: 2018
Page: 1 of 1

Report ID: FSA-156EZ

DISCLAIMER: This is data extracted from the web farm database. Because of potential messaging failures in MIDAS, this data is not guaranteed to be an accurate and complete representation of data contained in the MIDAS system, which is the system of record for Farm Records.

Operator Name	Farm Identifier	Recon Number
	T8S R3E Section 1	

Farms Associated with Operator:

CRP Contract Number(s): None

Farmland	Cropland	DCP Cropland	WBP	WRP/EWP	CRP Cropland	GRP	Farm Status	Number of Tracts
58.82	4.38	4.38	0.0	0.0	0.0	0.0	Active	1
State Conservation	Other Conservation	Effective DCP Cropland	Double Cropped	MPL/FWP				
0.0	0.0	4.38	0.0	0.0				

Tract Number: 11144 Description: T8S R3E Section 1

BIA Range Unit Number:

HEL Status: NHEL: no agricultural commodity planted on undetermined fields

Wetland Status: Wetland determinations not complete

WL Violations: None

Farmland	Cropland	DCP Cropland	WBP	WRP/EWP	CRP Cropland	GRP
58.82	4.38	4.38	0.0	0.0	0.0	0.0
State Conservation	Other Conservation	Effective DCP Cropland	Double Cropped	MPL/FWP		
0.0	0.0	4.38	0.0	0.0		

Owners:

Other Producers: |

FSA INFORMATION & MAPS

TRACT 25 - WILLIAMSON COUNTY



United States
Department of
Agriculture

Williamson County, Illinois



Common Land Unit

- Non-Cropland
- Cropland

Wetland Determination

- Restricted Use
- Limited
- Exempt from Conservation Compliance Provisions

Tract Boundary

0 285 570 1,140
Feet

NAIP Imagery 2017

2018 Program Year

Map Created October 17, 2017

Farm 4703

Tract 11144

Tract Cropland Total: 4.38 acres

IL199_T11144

United States Department of Agriculture (USDA) Farm Service Agency (FSA) maps are for FSA Program administration only. This map does not represent a legal survey or reflect actual ownership; rather it depicts the information provided directly from the producer and/or National Agricultural Imagery Program (NAIP) imagery. The producer accepts the data "as is" and assumes all risks associated with its use. USDA-FSA assumes no responsibility for actual or consequential damage incurred as a result of any user's reliance on this data outside FSA Programs. Wetland identifiers do not represent the size, shape, or specific determination of the area. Refer to your original determination (CPA-026 and attached maps) for exact boundaries and determinations or contact USDA Natural Resources Conservation Service (NRCS).

FSA INFORMATION & MAPS

TRACT 26 - WILLIAMSON COUNTY

Illinois
Williamson

U.S. Department of Agriculture
Farm Service Agency
Abbreviated 156 Farm Record

FARM: 1874
Prepared: 8/16/18 10:37 AM
Crop Year: 2018
Page: 1 of 1

Report ID: FSA-156EZ

DISCLAIMER: This is data extracted from the web farm database. Because of potential messaging failures in MIDAS, this data is not guaranteed to be an accurate and complete representation of data contained in the MIDAS system, which is the system of record for Farm Records.

Operator Name	Farm Identifier	Recon Number
	Not Applicable	

Farms Associated with Operator:

CRP Contract Number(s): None

Farmland	Cropland	DCP Cropland	WBP	WRP/EWP	CRP Cropland	GRP	Farm Status	Number of Tracts
20.5	0.0	20.5	0.0	0.0	0.0	0.0	Active	1
State Conservation	Other Conservation	Effective DCP Cropland	Double Cropped	MPL/FWP				
0.0	0.0	20.5	0.0	0.0				

Tract Number: 1673 Description: J2 SEC 13 TBS R3E

BIA Range Unit Number:

HEL Status: NHEL: no agricultural commodity planted on undetermined fields

Wetland Status: Wetland determinations not complete

WL Violations: None

Farmland	Cropland	DCP Cropland	WBP	WRP/EWP	CRP Cropland	GRP
20.5	0.0	20.5	0.0	0.0	0.0	0.0
State Conservation	Other Conservation	Effective DCP Cropland	Double Cropped	MPL/FWP		
0.0	0.0	20.5	0.0	0.0		

Owners:

Other Producers:

FSA INFORMATION & MAPS

TRACT 26 - WILLIAMSON COUNTY



United States
Department of
Agriculture

Williamson County, Illinois

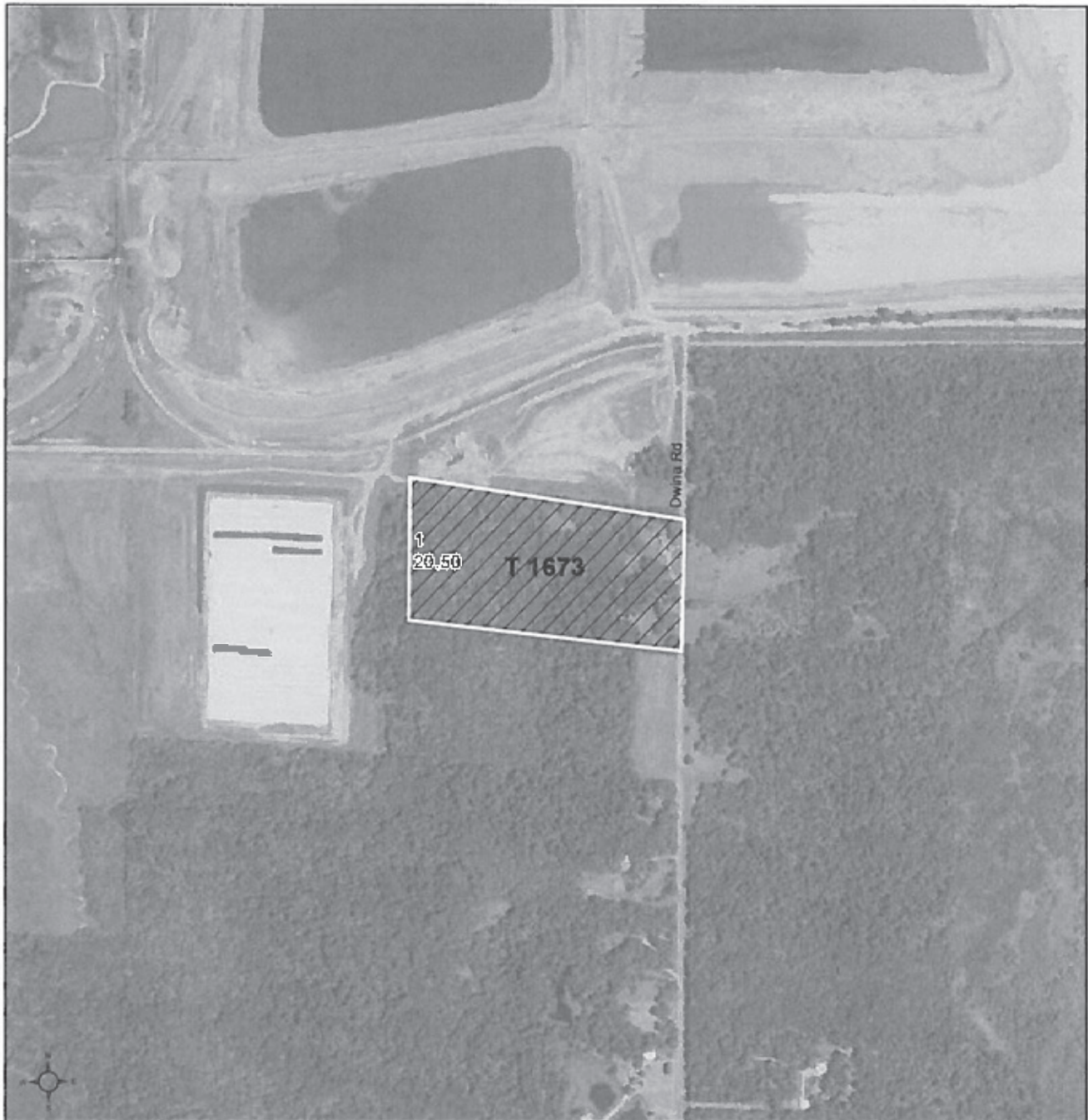

Common Land Unit

- Non-Cropland
- Tract Boundary

Wetland Determination

- Restricted Use
- ▼ Limited
- Exempt from Conservation Compliance Provisions

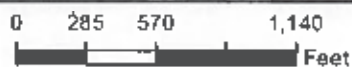

NAIP Imagery 2017

2018 Program Year

Map Created October 17, 2017

Farm 1874

Tract 1673

Tract Cropland Total: 0.00 acres

IL199_T1673

United States Department of Agriculture (USDA) Farm Service Agency (FSA) maps are for FSA Program administration only. This map does not represent a legal survey or reflect actual ownership; rather it depicts the information provided directly from the producer and/or National Agricultural Imagery Program (NAIP) imagery. The producer accepts the data "as is" and assumes all risks associated with its use. USDA-FSA assumes no responsibility for actual or consequential damage incurred as a result of any user's reliance on this data outside FSA Programs. Wetland identifiers do not represent the size, shape, or specific determination of the area. Refer to your original determination (CPA-028 and attached maps) for exact boundaries and determinations or contact USDA Natural Resources Conservation Service (NRCS).

FSA INFORMATION & MAPS

TRACTS 26 & 29 - WILLIAMSON COUNTY

Illinois
Williamson

U.S. Department of Agriculture
Farm Service Agency
Abbreviated 156 Farm Record

Report ID: FSA-156EZ

FARM: 2546

Prepared: 8/16/18 10:37 AM

Crop Year: 2018

Page: 1 of 1

DISCLAIMER: This is data extracted from the web farm database. Because of potential messaging failures in MIDAS, this data is not guaranteed to be an accurate and complete representation of data contained in the MIDAS system, which is the system of record for Farm Records.

Operator Name	Farm Identifier	Recon Number
	Not Applicable	

Farms Associated with Operator:

CRP Contract Number(s): None

Farmland	Cropland	DCP Cropland	WBP	WRP/EWP	CRP Cropland	GRP	Farm Status	Number of Tracts
63.09	11.21	11.21	0.0	0.0	0.0	0.0	Active	1
State Conservation	Other Conservation	Effective DCP Cropland	Double Cropped	MPL/FPW				
0.0	0.0	11.21	0.0	0.0				

Tract Number: 2680 Description: J2 SEC 13,18 T8S R4E

BIA Range Unit Number:

HEL Status: HEL: conservation system is being actively applied

Wetland Status: Wetland determinations not complete

WL Violations: None

Farmland	Cropland	DCP Cropland	WBP	WRP/EWP	CRP Cropland	GRP
63.09	11.21	11.21	0.0	0.0	0.0	0.0
State Conservation	Other Conservation	Effective DCP Cropland	Double Cropped	MPL/FPW		
0.0	0.0	11.21	0.0	0.0		

Owners:

Other Producers:

FSA INFORMATION & MAPS

TRACTS 26 & 29 - WILLIAMSON COUNTY



United States
Department of
Agriculture

Williamson County, Illinois



Common Land Unit

- Non-Cropland
- Cropland

Wetland Determination

- Restricted Use
- Limited
- Exempt from Conservation Compliance Provisions

Tract Boundary

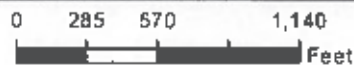

NAIP Imagery 2017

2018 Program Year

Map Created October 17, 2017

Farm **2546**

Tract **2680**

IL199_T2680

Tract Cropland Total: 11.21 acres

United States Department of Agriculture (USDA) Farm Service Agency (FSA) maps are for FSA Program administration only. This map does not represent a legal survey or reflect actual ownership, rather it depicts the information provided directly from the producer and/or National Agricultural Imagery Program (NAIP) imagery. The producer accepts the data "as is" and assumes all risks associated with its use. USDA-FSA assumes no responsibility for actual or consequential damage incurred as a result of any user's reliance on this data outside FSA Programs. Wetland identifiers do not represent the size, shape, or specific determination of the area. Refer to your original determination (CPA-026 and attached maps) for exact boundaries and determinations or contact USDA Natural Resources Conservation Service (NRCS).

FSA INFORMATION & MAPS

TRACTS 27, 28 & 40 - WILLIAMSON COUNTY

Illinois Williamson U.S. Department of Agriculture FARM: 4844
 Williamson Farm Service Agency Prepared: 8/16/18 1:05 PM
 Report ID: FSA-156E2 Abbreviated 156 Farm Record Crop Year: 2018
 Page: 3 of 7

DISCLAIMER: This is data extracted from the web farm database. Because of potential messaging failures in MIDAS, this data is not guaranteed to be an accurate and complete representation of data contained in the MIDAS system, which is the system of record for Farm Records.

Tract Number: 1675 Description: J2 SEC 13 T8S R3E

BIA Range Unit Number:

HEL Status: HEL Determinations not complete

Wetland Status: Wetland determinations not complete

WL Violations: None

Farmland	Cropland	DCP Cropland	WBP	WRP/EWP	CRP Cropland	GRP
34.38	0.0	3.6	0.0	0.0	0.0	0.0
State Conservation	Other Conservation	Effective DCP Cropland	Double Cropped	MPL/FWP		
0.0	0.0	3.6	0.0	0.0		

Owners:

Other Producers:

Tract Number: 1677 Description: J3 SEC 13 T8S R3E

BIA Range Unit Number:

HEL Status: HEL Determinations not complete

Wetland Status: Wetland determinations not complete

WL Violations: None

Farmland	Cropland	DCP Cropland	WBP	WRP/EWP	CRP Cropland	GRP
107.27	0.0	11.6	0.0	0.0	0.0	0.0
State Conservation	Other Conservation	Effective DCP Cropland	Double Cropped	MPL/FWP		
0.0	0.0	11.6	0.0	0.0		

Owners:

Other Producers:

Tract Number: 1679 Description: K2 SEC 8 T8S R4E

BIA Range Unit Number:

HEL Status: HEL Determinations not complete

Wetland Status: Wetland determinations not complete

WL Violations: None

Farmland	Cropland	DCP Cropland	WBP	WRP/EWP	CRP Cropland	GRP
43.21	0.0	0.0	0.0	0.0	0.0	0.0
State Conservation	Other Conservation	Effective DCP Cropland	Double Cropped	MPL/FWP		
0.0	0.0	0.0	0.0	0.0		

Owners:

Other Producers:

FSA INFORMATION & MAPS

TRACT 27 - WILLIAMSON COUNTY



United States Department of Agriculture
Farm Service Agency

August 16, 2018

Williamson County

Disclaimer: Wetland Identifiers do not represent the size, shape or specific determination of the area. Refer to your original determination (CPA-026 and attached maps) for exact wetland boundaries and determinations, or contact NRCS.

Farm: 4844
Tract: 1675



Legend

National Wetland SDE wetlands
Wetland Determination Identifiers

- Restricted Use
- ▼ Limited Restrictions
- Exempt from Conservation Compliance Provisions

FSA INFORMATION & MAPS

TRACTS 27 & 28 - WILLIAMSON COUNTY



United States Department of Agriculture
Farm Service Agency

August 16, 2018

Williamson County



Disclaimer: Wetland identifiers do not represent the size, shape or specific determination of the area. Refer to your original determination (CPA-026 and attached maps) for exact wetland boundaries and determinations, or contact NRCS.

Farm: 4844
Tract: 1677

Legend

National Wetland SDE wetlands
Wetland Determination Identifiers

- Restricted Use
- ▼ Limited Restrictions
- Exempt from Conservation Compliance Provisions

FSA INFORMATION & MAPS

TRACT 40 - WILLIAMSON COUNTY



United States Department of Agriculture
Farm Service Agency

August 16, 2018

Williamson County

Disclaimer: Wetland identifiers do not represent the size, shape or specific determination of the area. Refer to your original determination (CPA-026 and attached maps) for exact wetland boundaries and determinations, or contact NRCS.

Farm: 4844
Tract: 1679



Legend

National Wetland SDE wetlands

Wetland Determination Identifiers

- Restricted Use
- ▼ Limited Restrictions
- Exempt from Conservation Compliance Provisions

FSA INFORMATION & MAPS

TRACT 27 - WILLIAMSON COUNTY

FARM: 4542

Illinois
Williamson
Report ID: FSA-156EZ

U.S. Department of Agriculture
Farm Service Agency
Abbreviated 156 Farm Record

Prepared: 8/16/18 10:44 AM
Crop Year: 2018
Page: 1 of 2

DISCLAIMER: This is data extracted from the web farm database. Because of potential messaging failures in MIDAS, this data is not guaranteed to be an accurate and complete representation of data contained in the MIDAS system, which is the system of record for Farm Records.

Operator Name	Farm Identifier	Recon Number
---------------	-----------------	--------------

Farms Associated with Operator:

CRP Contract Number(s): None

Farmland	Cropland	DCP Cropland	WBP	WRP/EWP	CRP Cropland	GRP	Farm Status	Number of Tracts
219.83	0.0	5.8	0.0	0.0	0.0	0.0	Active	3
State Conservation	Other Conservation	Effective DCP Cropland	Double Cropped	MPL/FPW				
0.0	0.0	5.8	0.0	0.0				

Tract Number: 2681 Description: J3 SEC 13 T8S R4E

BIA Range Unit Number:

HEL Status: HEL Determinations not complete

Wetland Status: Wetland determinations not complete

WL Violations: None

Farmland	Cropland	DCP Cropland	WBP	WRP/EWP	CRP Cropland	GRP
91.57	0.0	5.8	0.0	0.0	0.0	0.0
State Conservation	Other Conservation	Effective DCP Cropland	Double Cropped	MPL/FPW		
0.0	0.0	5.8	0.0	0.0		

Owners:

Other Producers:

Tract Number: 11236 Description:

BIA Range Unit Number:

HEL Status: HEL Determinations not complete

Wetland Status: Tract does not contain a wetland

WL Violations: None

Farmland	Cropland	DCP Cropland	WBP	WRP/EWP	CRP Cropland	GRP
9.48	0.0	0.0	0.0	0.0	0.0	0.0
State Conservation	Other Conservation	Effective DCP Cropland	Double Cropped	MPL/FPW		
0.0	0.0	0.0	0.0	0.0		

Owners:

Other Producers:

FSA INFORMATION & MAPS

TRACT 27 - WILLIAMSON COUNTY



United States Department of Agriculture
Farm Service Agency

August 16, 2016

Williamson County



Disclaimer: Wetland identifiers do not represent the size, shape or specific determination of the area. Refer to your original determination (CPA-026 and attached maps) for exact wetland boundaries and determinations, or contact NRCS.

Farm: 4842
Tract: 2681

Legend

National Wetland SDE wetlands
Wetland Determination Identifiers

- Restricted Use
- ▼ Limited Restrictions
- Exempt from Conservation Compliance Provisions

FSA INFORMATION & MAPS

TRACT 33 - WILLIAMSON COUNTY

Illinois
Williamson

U.S. Department of Agriculture
Farm Service Agency
Abbreviated 156 Farm Record

FARM: 1750
Prepared: 8/16/18 1:09 PM
Crop Year: 2018
Page: 1 of 1

Report ID: FSA-156EZ

DISCLAIMER: This is data extracted from the web farm database. Because of potential messaging failures in MIDAS, this data is not guaranteed to be an accurate and complete representation of data contained in the MIDAS system, which is the system of record for Farm Records.

Operator Name	Farm Identifier	Recon Number
	Not Applicable	

Farms Associated with Operator:

CRP Contract Number(s): None

Farmland	Cropland	DCP Cropland	WBP	WRP/EWP	CRP Cropland	GRP	Farm Status	Number of Tracts
29.4	0.0	15.7	0.0	0.0	0.0	0.0	Active	2
State Conservation	Other Conservation	Effective DCP Cropland	Double Cropped	MPL/FWP				
0.0	0.0	15.7	0.0	0.0				

Tract Number: 1662 Description: J3 SEC 19 T8S R4E

BIA Range Unit Number:

HEL Status: NHEL: no agricultural commodity planted on undetermined fields

Wetland Status: Wetland determinations not complete

WL Violations: None

Farmland	Cropland	DCP Cropland	WBP	WRP/EWP	CRP Cropland	GRP
10.01	0.0	6.8	0.0	0.0	0.0	0.0
State Conservation	Other Conservation	Effective DCP Cropland	Double Cropped	MPL/FWP		
0.0	0.0	6.8	0.0	0.0		

Owners:

Other Producers:

Tract Number: 1663 Description: J3 SEC 19 T8S R4E

BIA Range Unit Number:

HEL Status: NHEL: no agricultural commodity planted on undetermined fields

Wetland Status: Wetland determinations not complete

WL Violations: None

Farmland	Cropland	DCP Cropland	WBP	WRP/EWP	CRP Cropland	GRP
19.39	0.0	8.9	0.0	0.0	0.0	0.0
State Conservation	Other Conservation	Effective DCP Cropland	Double Cropped	MPL/FWP		
0.0	0.0	8.9	0.0	0.0		

Owners:

Other Producers:

FSA INFORMATION & MAPS

TRACT 33 - WILLIAMSON COUNTY



United States
Department of
Agriculture

Williamson County, Illinois



Common Land Unit

- Non-Cropland
- Tract Boundary

Wetland Determination

- Restricted Use
- Limited
- Exempt from Conservation Compliance Provisions

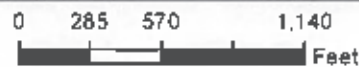

NAIP Imagery 2017

2018 Program Year

Map Created October 17, 2017

Farm 1750

Tract 1683

Tract Cropland Total: 0.00 acres

IL199_T1683

United States Department of Agriculture (USDA) Farm Service Agency (FSA) maps are for FSA Program administration only. This map does not represent a legal survey or reflect actual ownership, rather it depicts the information provided directly from the producer and/or National Agricultural Imagery Program (NAIP) imagery. The producer accepts the data "as is" and assumes all risks associated with its use. USDA-FSA assumes no responsibility for actual or consequential damage incurred as a result of any user's reliance on this data outside FSA Programs. Wetland identifiers do not represent the size, shape, or specific determination of the area. Refer to your original determination (CPA-025 and attached maps) for exact boundaries and determinations or contact USDA Natural Resources Conservation Service (NRCS).

FSA INFORMATION & MAPS

TRACTS 35, 36, 39 & 40 - WILLIAMSON COUNTY

Illinois Williamson
 U.S. Department of Agriculture
 Farm Service Agency
 Report ID: FSA-156EZ
 Abbreviated 156 Farm Record
 FARM: 4283
 Prepared: 8/16/18 1:10 PM
 Crop Year: 2018
 Page: 1 of 2
 DISCLAIMER: This is data extracted from the web farm database. Because of potential messaging failures in MIDAS, this data is not guaranteed to be an accurate and complete representation of data contained in the MIDAS system, which is the system of record for Farm Records.

Operator Name Farm Identifier Recon Number
 Not Applicable 2008 17199 124

Farms Associated with Operator:

CRP Contract Number(s): None

Farmland	Cropland	DCP Cropland	WBP	WRP/EWP	CRP Cropland	GRP	Farm Status	Number of Tracts
228.48	13.79	13.8	0.0	0.0	0.0	0.0	Active	1
State Conservation	Other Conservation	Effective DCP Cropland	Double Cropped	MPL/FWP				
0.0	0.0	13.8	0.0	0.0				

ARC-IC	ARC-CO	ARC/PLC	PLC	PLC-Default
NONE	NONE		WHEAT, CORN, SORGH SOYBN	NONE

Crop	Base Acreage	CTAP Tran Yield	PLC Yield	CCC-505 CRP Reduction
WHEAT	4.8		43	0.0
CORN	5.3		85	0.0
GRAIN SORGHUM	2.9		74	0.0
SOYBEANS	0.8		27	0.0
Total Base Acres:	13.8			

Tract Number: 10840 Description: SEC 8,17 R8S R4E

BIA Range Unit Number:

HEL Status: HEL: conservation system is being actively applied

Wetland Status: Tract contains a wetland or farmed wetland

WL Violations: None

Farmland	Cropland	DCP Cropland	WBP	WRP/EWP	CRP Cropland	GRP
228.48	13.79	13.8	0.0	0.0	0.0	0.0
State Conservation	Other Conservation	Effective DCP Cropland	Double Cropped	MPL/FWP		
0.0	0.0	13.8	0.0	0.0		

Crop	Base Acreage	CTAP Tran Yield	PLC Yield	CCC-505 CRP Reduction
WHEAT	4.8		43	0.0
CORN	5.3		85	0.0
GRAIN SORGHUM	2.9		74	0.0
SOYBEANS	0.8		27	0.0
Total Base Acres:	13.8			



FSA INFORMATION & MAPS

TRACTS 35, 36, 39 & 40 - WILLIAMSON COUNTY





 United States Department of Agriculture
Williamson County, Illinois



Common Land Unit

-  Non-Cropland
-  Cropland

Wetland Determination

-  Restricted Use
-  Limited
-  Exempt from Conservation Compliance Provisions

Tract Boundary

0 285 570 1,140

Feet

NAIP Imagery 2017

2018 Program Year

Map Created October 17, 2017

Farm 4283

Tract 10840

IL199_T10840_B1

Tract Cropland Total: 13.79 acres

United States Department of Agriculture (USDA) Farm Service Agency (FSA) maps are for FSA Program administration only. This map does not represent a legal survey or reflect actual ownership; rather it depicts the information provided directly from the producer and/or National Agricultural Imagery Program (NAIP) imagery. The producer accepts the data "as is" and assumes all risks associated with its use. USDA-FSA assumes no responsibility for actual or consequential damage incurred as a result of any user's reliance on this data outside FSA Programs. Wetland identifiers do not represent the size, shape, or specific determination of the area. Refer to your original determination (CPA-D26 and attached maps) for exact boundaries and determinations or contact USDA Natural Resources Conservation Service (NRCS).

FSA INFORMATION & MAPS

TRACT 40 - WILLIAMSON COUNTY



United States
Department of
Agriculture

Williamson County, Illinois



Common Land Unit

- Non-Cropland
- Tract Boundary

Wetland Determination

- Restricted Use
- Limited
- Exempt from Conservation Compliance Provisions

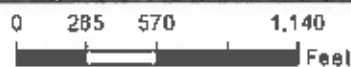

NAIP Imagery 2017

2018 Program Year

Map Created October 17, 2017

Farm 4283

Tract 10840

IL199_T10840_A1

Tract Cropland Total: 13.79 acres

United States Department of Agriculture (USDA) Farm Service Agency (FSA) maps are for FSA Program administration only. This map does not represent a legal survey or reflect actual ownership, rather it depicts the information provided directly from the producer and/or National Agricultural Imagery Program (NAIP) imagery. The producer accepts the data "as is" and assumes all risks associated with its use. USDA-FSA assumes no responsibility for actual or consequential damage incurred as a result of any user's reliance on this data outside FSA Programs. Wetland identifiers do not represent the size, shape, or specific determination of the area. Refer to your original determination (CPA-026 and attached maps) for exact boundaries and determinations or contact USDA Natural Resources Conservation Service (NRCS).

FSA INFORMATION & MAPS

TRACT 38 - WILLIAMSON COUNTY

Illinois
Williamson

U.S. Department of Agriculture
Farm Service Agency
Abbreviated 156 Farm Record

Report ID: FSA-156EZ

FARM: 436

Prepared: 8/17/18 11:36 AM

Crop Year: 2018

Page: 1 of 1

DISCLAIMER: This is data extracted from the web farm database. Because of potential messaging failures in MIDAS, this data is not guaranteed to be an accurate and complete representation of data contained in the MIDAS system, which is the system of record for Farm Records.

Operator Name	Farm Identifier	Recon Number
	Not Applicable	

Farms Associated with Operator:

CRP Contract Number(s): None

Farmland	Cropland	DCP Cropland	WBP	WRP/EWP	CRP Cropland	GRP	Farm Status	Number of Tracts
9.65	0.0	9.65	0.0	0.0	0.0	0.0	Active	1
State Conservation	Other Conservation	Effective DCP Cropland	Double Cropped	MPL/FWP				
0.0	0.0	9.65	0.0	0.0				

Tract Number: 2678 Description: K3 SEC 17 T8S R4E

BIA Range Unit Number:

HEL Status: NHEL: no agricultural commodity planted on undetermined fields

Wetland Status: Wetland determinations not complete

WL Violations: None

Farmland	Cropland	DCP Cropland	WBP	WRP/EWP	CRP Cropland	GRP
9.65	0.0	9.65	0.0	0.0	0.0	0.0
State Conservation	Other Conservation	Effective DCP Cropland	Double Cropped	MPL/FWP		
0.0	0.0	9.65	0.0	0.0		

Owners: |

Other Producers:

FSA INFORMATION & MAPS

TRACT 38 - WILLIAMSON COUNTY



United States
Department of
Agriculture

Williamson County, Illinois



Common Land Unit

- Non-Cropland
- Tract Boundary

Wetland Determination

- Restricted Use
- Limited
- Exempt from Conservation Compliance Provisions

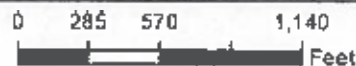

NAIP Imagery 2017

2018 Program Year

Map Created October 17, 2017

Farm 436

Tract 2678

Tract Cropland Total: 0.00 acres

IL199_T2678

United States Department of Agriculture (USDA) Farm Service Agency (FSA) maps are for FSA Program administration only. This map does not represent a legal survey or reflect actual ownership; rather it depicts the information provided directly from the producer and/or National Agricultural Imagery Program (NAIP) Imagery. The producer accepts the data 'as is' and assumes all risks associated with its use. USDA-FSA assumes no responsibility for actual or consequential damage incurred as a result of any user's reliance on this data outside FSA Programs. Wetland identifiers do not represent the size, shape, or specific determination of the area. Refer to your original determination (CPA-026 and attached maps) for exact boundaries and determinations or contact USDA Natural Resources Conservation Service (NRCS).

FSA INFORMATION & MAPS

TRACT 39 - WILLIAMSON COUNTY

Illinois
Williamson

U.S. Department of Agriculture
Farm Service Agency
Abbreviated 156 Farm Record

Report ID: FSA-156EZ

FARM: 41

Prepared: 8/16/18 1:10 PM

Crop Year: 2018

Page: 1 of 1

DISCLAIMER: This is data extracted from the web farm database. Because of potential messaging failures in MIDAS, this data is not guaranteed to be an accurate and complete representation of data contained in the MIDAS system, which is the system of record for Farm Records.

Operator Name	Farm Identifier	Recon Number
	Not Applicable	

Farms Associated with Operator:

CRP Contract Number(s): None

Farmland	Cropland	DCP Cropland	WSP	WRP/EWP	CRP Cropland	GRP	Farm Status	Number of Tracts
46.36	7.39	7.39	0.0	0.0	0.0	0.0	Active	1
State Conservation	Other Conservation	Effective DCP Cropland	Double Cropped	MPL/FPW				
0.0	0.0	7.39	0.0	0.0				

Tract Number: 1686 Description: K3 SEC 17 T8S R4E

BIA Range Unit Number:

HEL Status: HEL: conservation system is not being applied

Wetland Status: Wetland determinations not complete

WL Violations: None

Farmland	Cropland	DCP Cropland	WSP	WRP/EWP	CRP Cropland	GRP
46.36	7.39	7.39	0.0	0.0	0.0	0.0
State Conservation	Other Conservation	Effective DCP Cropland	Double Cropped	MPL/FPW		
0.0	0.0	7.39	0.0	0.0		

Owners:

Other Producers:

FSA INFORMATION & MAPS

TRACT 39 - WILLIAMSON COUNTY



United States
Department of
Agriculture

Williamson County, Illinois



Common Land Unit

- Non-Cropland
- Cropland

Wetland Determination

- Restricted Use
- ▽ Limited
- Exempt from Conservation Compliance Provisions

Tract Boundary

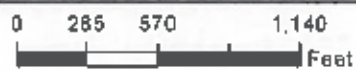

NAIP Imagery 2017

2018 Program Year

Map Created October 17, 2017

Farm 41
Tract 1686

Tract Cropland Total: 7.39 acres

IL199_T1686

United States Department of Agriculture (USDA) Farm Service Agency (FSA) maps are for FSA Program administration only. This map does not represent a legal survey or reflect actual ownership, rather depicts the information provided directly from the producer and/or National Agricultural Imagery Program (NAIP) imagery. The producer accepts the data as is and assumes all risks associated with its use. USDA-FSA assumes no responsibility for actual or consequential damage incurred as a result of any user's reliance on this data outside FSA Programs. Wetland identifiers do not represent the size, shape, or specific determination of the area. Refer to your original determination (CPA-026 and attached maps) for exact boundaries and determinations or contact USDA Natural Resources Conservation Service (NRCS).

FSA INFORMATION & MAPS

TRACT 42 - WILLIAMSON COUNTY

Illinois
Williamson

U.S. Department of Agriculture
Farm Service Agency
Abbreviated 156 Farm Record

Report ID: FSA-156EZ

FARM: 162

Prepared: 8/16/18 1:11 PM

Crop Year: 2018

Page: 1 of 1

DISCLAIMER: This is data extracted from the web farm database. Because of potential messaging failures in MIDAS, this data is not guaranteed to be an accurate and complete representation of data contained in the MIDAS system, which is the system of record for Farm Records.

Operator Name	Farm Identifier	Recon Number
	Not Applicable	

Farms Associated with Operator:

CRP Contract Number(s): None

Farmland	Cropland	DCP Cropland	WBP	WRP/EWP	CRP Cropland	GRP	Farm Status	Number of Tracts
10.53	6.82	9.22	0.0	0.0	0.0	0.0	Active	1
State Conservation	Other Conservation	Effective DCP Cropland	Double Cropped	MPL/FWP				
0.0	0.0	9.22	0.0	0.0				

Tract Number: 1654 Description: K2 SEC B T8S R4E

BIA Range Unit Number:

HEL Status: HEL: conservation system is being actively applied

Wetland Status: Wetland determinations not complete

WL Violations: None

Farmland	Cropland	DCP Cropland	WBP	WRP/EWP	CRP Cropland	GRP
10.53	6.82	9.22	0.0	0.0	0.0	0.0
State Conservation	Other Conservation	Effective DCP Cropland	Double Cropped	MPL/FWP		
0.0	0.0	9.22	0.0	0.0		

Owners:

Other Producers:

FSA INFORMATION & MAPS

TRACT 42 - WILLIAMSON COUNTY



United States
Department of
Agriculture

Williamson County, Illinois



Common Land Unit

- Non-Cropland
- Cropland

Wetland Determination

- Restricted Use
- ▼ Limited
- Exempt from Conservation Compliance Provisions

Tract Boundary

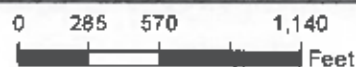

NAIP Imagery 2017

2018 Program Year

Map Created October 17, 2017

Farm 162

Tract 1654

Tract Cropland Total: 6.82 acres

IL199_T1654

United States Department of Agriculture (USDA) Farm Service Agency (FSA) maps are for FSA Program administration only. This map does not represent a legal survey or reflect actual ownership, rather it depicts the information provided directly from the producer and/or National Agricultural Imagery Program (NAIP) imagery. The producer accepts the data 'as is' and assumes all risks associated with its use. USDA-FSA assumes no responsibility for actual or consequential damage incurred as a result of any user's reliance on this data outside FSA Programs. Wetland identifiers do not represent the size, shape, or specific determination of the area. Refer to your original determination (CPA-026 and attached maps) for exact boundaries and determinations or contact USDA Natural Resources Conservation Service (NRCS).

FSA INFORMATION & MAPS

TRACTS 41-43 - WILLIAMSON COUNTY

Illinois
Williamson
Report ID: FSA-156EZ

U.S. Department of Agriculture
Farm Service Agency
Abbreviated 156 Farm Record

FARM: 3550
Prepared: 8/16/18 1:10 PM
Crop Year: 2018
Page: 3 of 3

DISCLAIMER: This is data extracted from the web farm database. Because of potential messaging failures in MIDAS, this data is not guaranteed to be an accurate and complete representation of data contained in the MIDAS system, which is the system of record for Farm Records.

Tract Number: 10267 Description: K2 SEC 8 T8S R4E

BIA Range Unit Number:

HEL Status: HEL: conservation system is being actively applied

Wetland Status: Wetland determinations not complete

WL Violations: None

Farmland	Cropland	DCP Cropland	WBP	WRP/EWP	CRP Cropland	GRP
122.59	122.59	122.59	0.0	0.0	0.0	0.0
State Conservation	Other Conservation	Effective DCP Cropland	Double Cropped	MPL/FPW		
0.0	0.0	122.59	0.0	0.0		

Crop	Base Acreage	CTAP Tran Yield	PLC Yield	CCC-505 CRP Reduction
CORN	11.2		87	0.0
SOYBEANS	6.7		27	0.0
Total Base Acres:	17.9			

Owners:

Other Producers:

FSA INFORMATION & MAPS

TRACTS 41-43 - WILLIAMSON COUNTY



United States
Department of
Agriculture

Williamson County, Illinois



Common Land Unit

- Cropland
- Tract Boundary

Wetland Determination

- Restricted Use
- ▽ Limited
- Exempt from Conservation
- Compliance Provisions

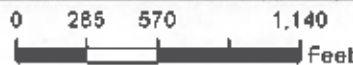

NAIP Imagery 2017

2018 Program Year

Map Created October 17, 2017

Farm 3550

Tract 10267

Tract Cropland Total: 122.59 acres

IL199_T10267

United States Department of Agriculture (USDA) Farm Service Agency (FSA) maps are for FSA Program administration only. This map does not represent a legal survey or reflect actual ownership, rather it depicts the information provided directly from the producer and/or National Agricultural Imagery Program (NAIP) imagery. The producer accepts the data 'as is' and assumes all risks associated with its use. USDA-FSA assumes no responsibility for actual or consequential damage incurred as a result of any user's reliance on this data outside FSA Programs. Wetland identifiers do not represent the size, shape, or specific determination of the area. Refer to your original determination (CPA-026 and attached maps) for exact boundaries and determinations or contact USDA Natural Resources Conservation Service (NRCS).

FSA INFORMATION & MAPS

TRACTS 43 & 45 - WILLIAMSON COUNTY

FARM: 4391

Illinois
Williamson
Report ID: FSA-156EZ

U.S. Department of Agriculture
Farm Service Agency
Abbreviated 156 Farm Record

Prepared: 8/16/18 1:11 PM
Crop Year: 2018
Page: 2 of 7

DISCLAIMER: This is data extracted from the web farm database. Because of potential messaging failures in MIDAS, this data is not guaranteed to be an accurate and complete representation of data contained in the MIDAS system, which is the system of record for Farm Records.

Tract Number: 1646 Description: K2 SEC 8 T8S R4E

BIA Range Unit Number:

HEL Status: HEL: conservation system is being actively applied

Wetland Status: Wetland determinations not complete

WL Violations: None

Farmland	Cropland	DCP Cropland	WBP	WRP/EWP	CRP Cropland	GRP
43.71	30.91	30.91	0.0	0.0	0.0	0.0
State Conservation	Other Conservation	Effective DCP Cropland	Double Cropped	MPL/FWP		
0.0	0.0	30.91	0.0	0.0		

Crop	Base Acreage	CTAP Tran Yield	PLC Yield	CCC-505 CRP Reduction
CORN	10.04		60	0.0
GRAIN SORGHUM	2.2		74	0.0
SOYBEANS	0.8		32	0.0
Total Base Acres:	13.04			

Owners:

Other Producers:

Tract Number: 1659 Description: J2 SEC 12 T8S R3E

BIA Range Unit Number:

HEL Status: HEL Determinations not complete

Wetland Status: Wetland determinations not complete

WL Violations: None

Farmland	Cropland	DCP Cropland	WBP	WRP/EWP	CRP Cropland	GRP
22.53	2.24	2.24	0.0	0.0	0.0	0.0
State Conservation	Other Conservation	Effective DCP Cropland	Double Cropped	MPL/FWP		
0.0	0.0	2.24	0.0	0.0		

Owners:

Other Producers:

FSA INFORMATION & MAPS

TRACTS 43 & 45 - WILLIAMSON COUNTY



United States
Department of
Agriculture

Williamson County, Illinois



Common Land Unit

- Non-Cropland
- Cropland

Wetland Determination

- Restricted Use
- Limited
- Exempt from Conservation
- Compliance Provisions

Tract Boundary



NAIP Imagery 2017

2018 Program Year

Map Created October 17, 2017

Farm 4391

Tract 1646

IL199_T1646

Tract Cropland Total: 30.91 acres

United States Department of Agriculture (USDA) Farm Service Agency (FSA) maps are for FSA Program administration only. This map does not represent a legal survey or reflect actual ownership; rather it depicts the information provided directly from the producer and/or National Agricultural Imagery Program (NAIP) Imagery. The producer accepts the data "as is" and assumes all risks associated with its use. USDA-FSA assumes no responsibility for actual or consequential damage incurred as a result of any user's reliance on this data outside FSA Programs. Wetland identifiers do not represent the size, shape, or specific determination of the area. Refer to your original determination (CPA-D26 and attached maps) for exact boundaries and determinations or contact USDA Natural Resources Conservation Service (NRCS).

FSA INFORMATION & MAPS

TRACT 44 - WILLIAMSON COUNTY

Illinois
Williamson

U.S. Department of Agriculture
Farm Service Agency
Abbreviated 156 Farm Record

FARM: 1754
Prepared: 8/16/18 1:12 PM
Crop Year: 2018
Page: 1 of 1

Report ID: FSA-156EZ

DISCLAIMER: This is data extracted from the web farm database. Because of potential messaging failures in MIDAS, this data is not guaranteed to be an accurate and complete representation of data contained in the MIDAS system, which is the system of record for Farm Records.

Operator Name	Farm Identifier	Recon Number
	Not Applicable	

Farms Associated with Operator:

CRP Contract Number(s): None

Farmland	Cropland	DCP Cropland	WBP	WRP/EWP	CRP Cropland	GRP	Farm Status	Number of Tracts
20.12	0.0	11.8	0.0	0.0	0.0	0.0	Active	1
State Conservation	Other Conservation	Effective DCP Cropland	Double Cropped	MPL/FWP				
0.0	0.0	11.8	0.0	0.0				

Tract Number: 1652 Description: SEC 8 18S R4E

BIA Range Unit Number:

HEL Status: HEL Determinations not complete

Wetland Status: Tract does not contain a wetland

WL Violations: None

Farmland	Cropland	DCP Cropland	WBP	WRP/EWP	CRP Cropland	GRP
20.12	0.0	11.8	0.0	0.0	0.0	0.0
State Conservation	Other Conservation	Effective DCP Cropland	Double Cropped	MPL/FWP		
0.0	0.0	11.8	0.0	0.0		

Owners:

Other Producers:

FSA INFORMATION & MAPS

TRACT 44 - WILLIAMSON COUNTY



United States Department of Agriculture
Farm Service Agency

August 16, 2018

Williamson County

Disclaimer: Wetland identifiers do not represent the size, shape or specific determination of the area. Refer to your original determination (CPA-026 and attached maps) for exact wetland boundaries and determinations, or contact NRCS.

Farm: 1754
Tract: 1652



Legend

National Wetland SDE wetlands
Wetland Determination Identifiers

- Restricted Use
- ▼ Limited Restrictions
- Exempt from Conservation Compliance Provisions

FSA INFORMATION & MAPS

TRACT 46 - WILLIAMSON COUNTY

Illinois
Williamson

U.S. Department of Agriculture
Farm Service Agency
Abbreviated 156 Farm Record

Report ID: FSA-156EZ

FARM: 3333

Prepared: 8/16/18 1:12 PM

Crop Year: 2018

Page: 1 of 1

DISCLAIMER: This is data extracted from the web farm database. Because of potential messaging failures in MIDAS, this data is not guaranteed to be an accurate and complete representation of data contained in the MIDAS system, which is the system of record for Farm Records.

Operator Name	Farm Identifier Not Applicable	Recon Number
---------------	-----------------------------------	--------------

Farms Associated with Operator:

CRP Contract Number(s): None

Farmland	Cropland	DCP Cropland	WBP	WRP/EWP	CRP Cropland	GRP	Farm Status	Number of Tracts
30.37	25.55	25.55	0.0	0.0	0.0	0.0	Active	1
State Conservation	Other Conservation	Effective DCP Cropland	Double Cropped	MPL/FWP				
0.0	0.0	25.55	0.0	0.0				

Tract Number: 1648 Description: K2 SEC 5,8 T85 R4E

BIA Range Unit Number:

HEL Status: HEL: conservation system is being actively applied

Wetland Status: Tract contains a wetland or farmed wetland

WL Violations: None

Farmland	Cropland	DCP Cropland	WBP	WRP/EWP	CRP Cropland	GRP
30.37	25.55	25.55	0.0	0.0	0.0	0.0
State Conservation	Other Conservation	Effective DCP Cropland	Double Cropped	MPL/FWP		
0.0	0.0	25.55	0.0	0.0		

Owners:

Other Producers:

FSA INFORMATION & MAPS

TRACT 46 - WILLIAMSON COUNTY



United States
Department of
Agriculture

Williamson County, Illinois



Common Land Unit

- Non-Cropland
- Cropland

Wetland Determination

- Restricted Use
- Limited
- Exempt from Conservation Compliance Provisions

Tract Boundary

0 285 570 1,140
Feet

NAIP Imagery 2017

2018 Program Year

Map Created October 17, 2017

Farm 3333

Tract 1648

Tract Cropland Total: 25.55 acres

IL199_T1648

United States Department of Agriculture (USDA) Farm Service Agency (FSA) maps are for FSA Program administration only. This map does not represent a legal survey or reflect actual ownership, rather it depicts the information provided directly from the producer and/or National Agricultural Imagery Program (NAIP) Imagery. The producer accepts the data 'as is' and assumes all risks associated with its use. USDA-FSA assumes no responsibility for actual or consequential damage incurred as a result of any user's reliance on this data outside FSA Programs. Wetland identifiers do not represent the size, shape, or specific determination of the area. Refer to your original determination (CPA-026 and attached maps) for exact boundaries and determinations or contact USDA Natural Resources Conservation Service (NRCS).

FSA INFORMATION & MAPS

TRACT 46 - WILLIAMSON COUNTY

Illinois U.S. Department of Agriculture FARM: 4177
 Williamson Farm Service Agency Prepared: 8/16/18 1:13 PM
 Report ID: FSA-156EZ Abbreviated 156 Farm Record Crop Year: 2018
 Page: 1 of 1
 DISCLAIMER: This is data extracted from the web farm database. Because of potential messaging failures in MIDAS, this data is not guaranteed to be an accurate and complete representation of data contained in the MIDAS system, which is the system of record for Farm Records.

Operator Name Farm Identifier Recon Number
 Not Applicable 2008 17199 13

Farms Associated with Operator:

CRP Contract Number(s): None

Farmland	Cropland	DCP Cropland	WBP	WRP/EWP	CRP Cropland	GRP	Farm Status	Number of Tracts
20.79	19.57	20.77	0.0	0.0	0.0	0.0	Active	1
State Conservation	Other Conservation	Effective DCP Cropland	Double Cropped	MPL/FWP				
0.0	0.0	20.77	0.0	0.0				

ARC-IC	ARC-CO	ARC/PLC	PLC	PLC-Default
NONE	NONE		WHEAT, CORN, SORGH	NONE

Crop	Base Acreage	CTAP Tran Yield	PLC Yield	CCC-505 CRP Reduction
WHEAT	3.6		39	0.0
CORN	7.4		87	0.0
GRAIN SORGHUM	2.2		72	0.0
Total Base Acres:	13.2			

Tract Number: 10757 Description: K2 SEC 4 T8S R4E

B/A Range Unit Number:

HEL Status: HEL: conservation system is being actively applied

Wetland Status: Tract contains a wetland or farmed wetland

WL Violations: None

Farmland	Cropland	DCP Cropland	WBP	WRP/EWP	CRP Cropland	GRP
20.79	19.57	20.77	0.0	0.0	0.0	0.0
State Conservation	Other Conservation	Effective DCP Cropland	Double Cropped	MPL/FWP		
0.0	0.0	20.77	0.0	0.0		

Crop	Base Acreage	CTAP Tran Yield	PLC Yield	CCC-505 CRP Reduction
WHEAT	3.6		39	0.0
CORN	7.4		87	0.0
GRAIN SORGHUM	2.2		72	0.0
Total Base Acres:	13.2			

Owners:

Other Producers:

FSA INFORMATION & MAPS

TRACT 46 - WILLIAMSON COUNTY



United States
Department of
Agriculture

Williamson County, Illinois



Common Land Unit

- Non-Cropland
- Cropland

Wetland Determination

- Restricted Use
- Limited
- Exempt from Conservation
- Compliance Provisions

Tract Boundary

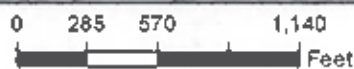

NAIP Imagery 2017

2018 Program Year

Map Created October 17, 2017

Farm 4177

Tract 10787

Tract Cropland Total: 19.57 acres

IL199_T10787

United States Department of Agriculture (USDA) Farm Service Agency (FSA) maps are for FSA Program administration only. This map does not represent a legal survey or reflect actual ownership; rather it depicts the information provided directly from the producer and/or National Agricultural Imagery Program (NAIP) Imagery. The producer accepts the data "as is" and assumes all risks associated with its use. USDA-FSA assumes no responsibility for actual or consequential damage incurred as a result of any user's reliance on this data outside FSA Programs. Wetland Identifiers do not represent the size, shape, or specific determination of the area. Refer to your original determination (CPA-026 and attached maps) for exact boundaries and determinations or contact USDA Natural Resources Conservation Service (NRCS).

FSA INFORMATION & MAPS

TRACT 46 - WILLIAMSON COUNTY

Illinois Williamson U.S. Department of Agriculture Farm Service Agency
 Report ID: FSA-156EZ Abbreviated 156 Farm Record
 FARM: 4284 Prepared: 8/16/18 1:13 PM
 Crop Year: 2018 Page: 1 of 2

DISCLAIMER: This is data extracted from the web farm database. Because of potential messaging failures in MIDAS, this data is not guaranteed to be an accurate and complete representation of data contained in the MIDAS system, which is the system of record for Farm Records.

Operator Name: _____ Farm Identifier: _____ Recon Number: 2008 17199 126

Farms Associated with Operator:

CRP Contract Number(s): 731, 732

Farmland	Cropland	DCP Cropland	WBP	WRP/EWP	CRP Cropland	GRP	Farm Status	Number of Tracts
107.58	65.66	66.66	0.0	0.0	35.6	0.0	Active	3
State Conservation	Other Conservation	Effective DCP Cropland	Double Cropped	MPL/FWP				
0.0	0.0	30.26	0.0	0.0				

Tract Number: 2232 Description: K2 SEC 4 18S R4E

BIA Range Unit Number:

HEL Status: HEL: conservation system is being actively applied

Wetland Status: Wetland determinations not complete

WL Violations: None

Farmland	Cropland	DCP Cropland	WBP	WRP/EWP	CRP Cropland	GRP
20.54	13.29	13.29	0.0	0.0	0.0	0.0
State Conservation	Other Conservation	Effective DCP Cropland	Double Cropped	MPL/FWP		
0.0	0.0	13.29	0.0	0.0		

Owners:

Other Producers:

Tract Number: 2258 Description: K2 SEC 9 T8S R4E

BIA Range Unit Number:

HEL Status: HEL: conservation system is being actively applied

Wetland Status: Wetland determinations not complete

WL Violations: None

Farmland	Cropland	DCP Cropland	WBP	WRP/EWP	CRP Cropland	GRP
53.43	27.9	29.1	0.0	0.0	27.9	0.0
State Conservation	Other Conservation	Effective DCP Cropland	Double Cropped	MPL/FWP		
0.0	0.0	1.2	0.0	0.0		

Owners:

Other Producers:

FSA INFORMATION & MAPS

TRACT 46 - WILLIAMSON COUNTY



United States
Department of
Agriculture

Williamson County, Illinois



Common Land Unit

- Non-Cropland
- Cropland

Wetland Determination

- Restricted Use
- ▽ Limited
- Exempt from Conservation Compliance Provisions

Tract Boundary

0 285 570 1,140
Feet

NAIP Imagery 2017

2018 Program Year

Map Created October 17, 2017

Farm 4284

Tract 2232

IL199_T2232

Tract Cropland Total: 13.29 acres

United States Department of Agriculture (USDA) Farm Service Agency (FSA) maps are for FSA Program administration only. This map does not represent a legal survey or reflect actual ownership; rather it depicts the information provided directly from the producer and/or National Agricultural Imagery Program (NAIP) imagery. The producer accepts the data "as is" and assumes all risks associated with its use. USOA, FSA assumes no responsibility for actual or consequential damage incurred as a result of any user's reliance on this data outside FSA Programs. Wetland identifiers do not represent the size, shape, or specific determination of the area. Refer to your original determination (CPA-026 and attached maps) for exact boundaries and determinations or contact USDA Natural Resources Conservation Service (NRCS).

FSA INFORMATION & MAPS

TRACT 46 - WILLIAMSON COUNTY

Illinois
Williamson
Report ID: FSA-156EZ

U.S. Department of Agriculture
Farm Service Agency
Abbreviated 156 Farm Record

FARM: 2803
Prepared: 8/18/18 1:13 PM
Crop Year: 2018
Page: 1 of 1

DISCLAIMER: This is data extracted from the web farm database. Because of potential messaging failures in MIDAS, this data is not guaranteed to be an accurate and complete representation of data contained in the MIDAS system, which is the system of record for Farm Records.

Operator Name: Farm Identifier: Recon Number:
Not Applicable

Farms Associated with Operator:

CRP Contract Number(s): None

Farmland	Cropland	DCP Cropland	WBP	WRP/EWP	CRP Cropland	GRP	Farm Status	Number of Tracts
69.12	43.56	50.66	0.0	0.0	0.0	0.0	Active	1
State Conservation	Other Conservation	Effective DCP Cropland	Double Cropped	MPL/FWP				
0.0	0.0	50.66	0.0	0.0				

Crop	ARC/PLC			
	ARC-IC NONE	ARC-CO WHEAT, CORN, SORGH	PLC NONE	PLC-Default NONE
	Base Acreage	CTAP Tran Yield	PLC Yield	CCC-505 CRP Reduction
WHEAT	9.0		70	0.0
CORN	11.6		109	0.0
GRAIN SORGHUM	6.0		72	0.0
Total Base Acres:	26.6			

Tract Number: 1649 Description: K2 SEC 9 18S R4E

BIA Range Unit Number:

HEL Status: HEL: conservation system is being actively applied

Wetland Status: Wetland determinations not complete

WL Violations: None

Farmland	Cropland	DCP Cropland	WBP	WRP/EWP	CRP Cropland	GRP
69.12	43.56	50.66	0.0	0.0	0.0	0.0
State Conservation	Other Conservation	Effective DCP Cropland	Double Cropped	MPL/FWP		
0.0	0.0	50.66	0.0	0.0		

Crop	Base Acreage	CTAP Tran Yield	PLC Yield	CCC-505 CRP Reduction
WHEAT	9.0		70	0.0
CORN	11.6		109	0.0
GRAIN SORGHUM	6.0		72	0.0
Total Base Acres:	26.6			

Owners:

Other Producers:

FSA INFORMATION & MAPS

TRACT 46 - WILLIAMSON COUNTY



United States
Department of
Agriculture

Williamson County, Illinois



Common Land Unit

- Non-Cropland
- Cropland

Wetland Determination

- Restricted Use
- Limited
- Exempt from Conservation Compliance Provisions

Tract Boundary

0 285 570 1,140

Feet

NAIP Imagery 2017

2018 Program Year

Map Created October 17, 2017

Farm 2803

Tract 1649

IL199_T1649

Tract Cropland Total: 43.56 acres

United States Department of Agriculture (USDA) Farm Service Agency (FSA) maps are for FSA Program administration only. This map does not represent a legal survey or reflect actual ownership, rather it depicts the information provided directly from the producer and/or National Agricultural Imagery Program (NAIP) imagery. The producer accepts the data 'as is' and assumes all risks associated with its use. USDA-FSA assumes no responsibility for actual or consequential damage incurred as a result of any user's reliance on this data outside FSA Programs. Wetland Identifiers do not represent the size, shape, or specific determination of the area. Refer to your original determination (CPA-026 and attached maps) for exact boundaries and determinations or contact USDA Natural Resources Conservation Service (NRCS).

FSA INFORMATION & MAPS

TRACT 47 - WILLIAMSON COUNTY

Illinois
Williamson

U.S. Department of Agriculture
Farm Service Agency
Abbreviated 156 Farm Record

FARM: 2307
Prepared: 8/16/18 1:14 PM
Crop Year: 2018
Page: 1 of 1

Report ID: FSA-156EZ

DISCLAIMER: This is data extracted from the web farm database. Because of potential messaging failures in MIDAS, this data is not guaranteed to be an accurate and complete representation of data contained in the MIDAS system, which is the system of record for Farm Records.

Operator Name	Farm Identifier	Recon Number
	Not Applicable	

Farms Associated with Operator:

CRP Contract Number(s): None

Farmland	Cropland	DCP Cropland	WBP	WRP/EWP	CRP Cropland	GRP	Farm Status	Number of Tracts
23.12	0.0	3.2	0.0	0.0	0.0	0.0	Active	1
State Conservation	Other Conservation	Effective DCP Cropland	Double Cropped	MPL/FWP				
0.0	0.0	3.2	0.0	0.0				

Tract Number: 2257 Description: K2 SEC 9 T8S R4E

B/A Range Unit Number:

HEL Status: HEL Determinations not complete

Wetland Status: Wetland determinations not complete

WL Violations: None

Farmland	Cropland	DCP Cropland	WBP	WRP/EWP	CRP Cropland	GRP
23.12	0.0	3.2	0.0	0.0	0.0	0.0
State Conservation	Other Conservation	Effective DCP Cropland	Double Cropped	MPL/FWP		
0.0	0.0	3.2	0.0	0.0		

Owners:

Other Producers:

FSA INFORMATION & MAPS

TRACT 47 - WILLIAMSON COUNTY



United States
Department of
Agriculture

Williamson County, Illinois



Common Land Unit

- Non-Cropland
- Tract Boundary

Wetland Determination

- Restricted Use
- Limited
- Exempt from Conservation Compliance Provisions

0 285 570 1,140
Feet

NAIP Imagery 2017

2018 Program Year

Map Created October 17, 2017

Farm 2307

Tract 2257

Tract Cropland Total: 0.00 acres

IL199_T2257

United States Department of Agriculture (USDA) Farm Service Agency (FSA) maps are for FSA Program administration only. This map does not represent a legal survey or reflect actual ownership; rather it depicts the information provided directly from the producer and/or National Agricultural Imagery Program (NAIP) imagery. The producer accepts the data as is and assumes all risks associated with its use. USDA-FSA assumes no responsibility for actual or consequential damage incurred as a result of any user's reliance on this data outside FSA Programs. Wetland identifiers do not represent the size, shape, or specific determination of the area. Refer to your original determination (CPA-026 and attached maps) for exact boundaries and determinations or contact USDA Natural Resources Conservation Service (NRCS).

FSA INFORMATION & MAPS

TRACT 47 - WILLIAMSON COUNTY

Illinois U.S. Department of Agriculture FARM: 2806
 Williamson Farm Service Agency Prepared: 8/16/18 1:14 PM
 Report ID: FSA-156EZ Abbreviated 156 Farm Record Crop Year: 2018
 Page: 2 of 4
 DISCLAIMER: This is data extracted from the web farm database. Because of potential messaging failures in MIDAS, this data is not guaranteed to be an accurate and complete representation of data contained in the MIDAS system, which is the system of record for Farm Records.

Owners:
 Other Producers:

Tract Number: 1651 Description: K2 SEC 8 T8S R4E

BIA Range Unit Number:

HEL Status: HEL: conservation system is being actively applied

Wetland Status: Wetland determinations not complete

WL Violations: None

Farmland	Cropland	DCP Cropland	WBP	WRP/EWP	CRP Cropland	GRP
28.86	23.96	23.96	0.0	0.0	0.0	0.0
State Conservation	Other Conservation	Effective DCP Cropland	Double Cropped	MPL/FWP		
0.0	0.0	23.96	0.0	0.0		

Crop	Base Acreage	CIAP Tran Yield	PLC Yield	CCC-505 CRP Reduction
WHEAT	2.6		75	0.0
CORN	1.0		102	0.0
GRAIN SORGHUM	0.2		76	0.0
Total Base Acres:	3.8			

Owners:
 Other Producers:

Tract Number: 1663 Description: SEC 9 T8S R4E

BIA Range Unit Number:

HEL Status: NHEL: no agricultural commodity planted on undetermined fields

Wetland Status: Wetland determinations not complete

WL Violations: None

Farmland	Cropland	DCP Cropland	WBP	WRP/EWP	CRP Cropland	GRP
24.11	17.42	17.42	0.0	0.0	13.68	0.0
State Conservation	Other Conservation	Effective DCP Cropland	Double Cropped	MPL/FWP		
0.0	0.0	3.74	0.0	0.0		

Crop	Base Acreage	CIAP Tran Yield	PLC Yield	CCC-505 CRP Reduction
WHEAT	1.4		75	0.0
CORN	2.2		102	0.0
GRAIN SORGHUM	0.1		76	0.0
Total Base Acres:	3.7			

Owners:
 Other Producers:

FSA INFORMATION & MAPS

TRACT 47 - WILLIAMSON COUNTY



United States
Department of
Agriculture

Williamson County, Illinois



Common Land Unit

- Non-Cropland
- Cropland

Wetland Determination

- Restricted Use
- Limited
- Exempt from Conservation Compliance Provisions

Tract Boundary

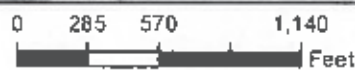

NAIP Imagery 2017

2018 Program Year

Map Created October 17, 2017

Farm 2806

Tract 1651

Tract Cropland Total: 23.96 acres

IL199_T1651

United States Department of Agriculture (USDA) Farm Service Agency (FSA) maps are for FSA Program administration only. This map does not represent a legal survey or reflect actual ownership, rather it depicts the information provided directly from the producer and/or National Agricultural Imagery Program (NAIP) imagery. The producer accepts the data 'as is' and assumes all risks associated with its use. USDA-FSA assumes no responsibility for actual or consequential damage incurred as a result of any user's reliance on this data outside FSA Programs. Wetland Identifiers do not represent the size, shape, or specific determination of the area. Refer to your original determination (CPA-028 and attached maps) for exact boundaries and determinations or contact USDA Natural Resources Conservation Service (NRCS).

FSA INFORMATION & MAPS

TRACTS 48 & 49 - WILLIAMSON COUNTY

Illinois
Williamson

U.S. Department of Agriculture
Farm Service Agency
Abbreviated 156 Farm Record

FARM: 118
Prepared: 8/16/18 1:14 PM
Crop Year: 2018
Page: 1 of 1

Report ID: FSA-156EZ

DISCLAIMER: This is data extracted from the web farm database. Because of potential messaging failures in MIDAS, this data is not guaranteed to be an accurate and complete representation of data contained in the MIDAS system, which is the system of record for Farm Records.

Operator Name	Farm Identifier Not Applicable	Recon Number
---------------	-----------------------------------	--------------

Farms Associated with Operator:

CRP Contract Number(s): None

Farmland	Cropland	DCP Cropland	WBP	WRP/EWP	CRP Cropland	GRP	Farm Status	Number of Tracts
59.24	6.33	7.43	0.0	0.0	0.0	0.0	Active	1
State Conservation	Other Conservation	Effective DCP Cropland	Double Cropped	MPL/FWP				
0.0	0.0	7.43	0.0	0.0				

Tract Number: 2275 Description: K2 SEC 9 18S R4E

BIA Range Unit Number:

HEL Status: HEL: conservation system is not being applied

Wetland Status: Wetland determinations not complete

WL Violations: None

Farmland	Cropland	DCP Cropland	WBP	WRP/EWP	CRP Cropland	GRP
59.24	6.33	7.43	0.0	0.0	0.0	0.0
State Conservation	Other Conservation	Effective DCP Cropland	Double Cropped	MPL/FWP		
0.0	0.0	7.43	0.0	0.0		

Owners:

Other Producers:

FSA INFORMATION & MAPS

TRACTS 48 & 49 - WILLIAMSON COUNTY



United States
Department of
Agriculture

Williamson County, Illinois



Common Land Unit

- Non-Cropland
- Cropland

Wetland Determination

- Restricted Use
- Limited
- Exempt from Conservation Compliance Provisions

Tract Boundary



NAIP Imagery 2017

2018 Program Year

Map Created October 17, 2017

Farm 118

Tract 2275

IL199_T2275

Tract Cropland Total: 6.33 acres

United States Department of Agriculture (USDA) Farm Service Agency (FSA) maps are for FSA Program administration only. This map does not represent a legal survey or reflect actual ownership; rather it depicts the information provided directly from the producer and/or National Agricultural Imagery Program (NAIP) imagery. The producer accepts the data 'as is' and assumes all risks associated with its use. USDA-FSA assumes no responsibility for actual or consequential damage incurred as a result of any user's reliance on this data outside FSA Programs. Wetland identifiers do not represent the size, shape, or specific determination of the area. Refer to your original determination (CPA-028 and attached maps) for exact boundaries and determinations or contact USDA Natural Resources Conservation Service (NRCS).

FSA INFORMATION & MAPS

TRACTS 50 & 51 - WILLIAMSON COUNTY

Illinois
Williamson

U.S. Department of Agriculture
Farm Service Agency
Abbreviated 156 Farm Record

FARM: 114
Prepared: 8/16/18 1:15 PM
Crop Year: 2018
Page: 1 of 1

Report ID: FSA-156EZ

DISCLAIMER: This is data extracted from the web farm database. Because of potential messaging failures in MIDAS, this data is not guaranteed to be an accurate and complete representation of data contained in the MIDAS system, which is the system of record for Farm Records.

Operator Name	Farm Identifier	Recon Number
	Not Applicable	

Farms Associated with Operator:

CRP Contract Number(s): None

Farmland	Cropland	DCP Cropland	WBP	WRP/EWP	CRP Cropland	GRP	Farm Status	Number of Tracts
60.52	43.07	50.17	0.0	0.0	0.0	0.0	Active	1
State Conservation	Other Conservation	Effective DCP Cropland	Double Cropped	MPL/FWP				
0.0	0.0	50.17	0.0	0.0				

Tract Number: 2253 Description: K2 SEC 9 185 R4E

BIA Range Unit Number:

HEL Status: HEL: conservation system is being actively applied

Wetland Status: Wetland determinations not complete

WL Violations: None

Farmland	Cropland	DCP Cropland	WBP	WRP/EWP	CRP Cropland	GRP
60.52	43.07	50.17	0.0	0.0	0.0	0.0
State Conservation	Other Conservation	Effective DCP Cropland	Double Cropped	MPL/FWP		
0.0	0.0	50.17	0.0	0.0		

Owners:

Other Producers:

FSA INFORMATION & MAPS

TRACTS 50 & 51 - WILLIAMSON COUNTY



United States
Department of
Agriculture

Williamson County, Illinois



Common Land Unit

- Non-Cropland
- Cropland

Wetland Determination

- Restricted Use
- Limited
- Exempt from Conservation Compliance Provisions

Tract Boundary

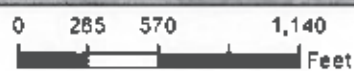

NAIP Imagery 2017

2018 Program Year

Map Created October 17, 2017

Farm 114

Tract 2253

IL199_T2253

Tract Cropland Total: 43.07 acres

United States Department of Agriculture (USDA) Farm Service Agency (FSA) maps are for FSA Program administration only. This map does not represent a legal survey or reflect actual ownership, rather it depicts the information provided directly from the producer and/or National Agricultural Imagery Program (NAIP) Imagery. The producer accepts the data 'as is' and assumes all risks associated with its use. USDA-FSA assumes no responsibility for actual or consequential damage incurred as a result of any user's reliance on this data outside FSA Programs. Wetland identifiers do not represent the size, shape, or specific determination of the area. Refer to your original determination (CPA-028 and attached maps) for exact boundaries and determinations or contact USDA Natural Resources Conservation Service (NRCS).

FSA INFORMATION & MAPS

TRACTS 51 & 52 - WILLIAMSON COUNTY

FARM: 4862

Illinois

U.S. Department of Agriculture

Prepared: 8/16/18 1:15 PM

Williamson

Farm Service Agency

Crop Year: 2018

Report ID: FSA-156EZ

Abbreviated 156 Farm Record

Page: 1 of 1

DISCLAIMER: This is data extracted from the web farm database. Because of potential messaging failures in MIDAS, this data is not guaranteed to be an accurate and complete representation of data contained in the MIDAS system, which is the system of record for Farm Records.

Operator Name	Farm Identifier	Recon Number
	Not Applicable	

Farms Associated with Operator:

CRP Contract Number(s): None

Farmland	Cropland	DCP Cropland	WBP	WRP/EWP	CRP Cropland	GRP	Farm Status	Number of Tracts
60.17	45.08	45.08	0.0	0.0	0.0	0.0	Active	1
State Conservation	Other Conservation	Effective DCP Cropland	Double Cropped	MPL/FWP				
0.0	0.0	45.08	0.0	0.0				

Crop	Base Acreage	CTAP Tran Yield	ARC/PLC				
			ARC-IC NONE	ARC-CO NONE	PLC CORN	PLC-Default NONE	
CORN	0.2			71		0.0	
Total Base Acres:	0.2						

Tract Number: 10705 Description: R2,L3 SEC 9,10,15,16 T8S R4E

BIA Range Unit Number:

HEL Status: HEL: conservation system is being actively applied

Wetland Status: Wetland determinations not complete

WL Violations: None

Farmland	Cropland	DCP Cropland	WBP	WRP/EWP	CRP Cropland	GRP
60.17	45.08	45.08	0.0	0.0	0.0	0.0
State Conservation	Other Conservation	Effective DCP Cropland	Double Cropped	MPL/FWP		
0.0	0.0	45.08	0.0	0.0		

Crop	Base Acreage	CTAP Tran Yield	PLC Yield	DCC-505 CRP Reduction
CORN	0.2		71	0.0
Total Base Acres:	0.2			

Owners:

Other Producers:

FSA INFORMATION & MAPS

TRACTS 51 & 52 - WILLIAMSON COUNTY



United States
Department of
Agriculture

Williamson County, Illinois



Common Land Unit

- Non-Cropland
- Cropland

Wetland Determination

- Restricted Use
- Limited
- Exempt from Conservation Compliance Provisions

Tract Boundary

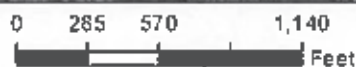

NAIP Imagery 2017

2018 Program Year

Map Created October 17, 2017

Farm 4062

Tract 10705

Tract Cropland Total: 45.08 acres

IL199_T10705

United States Department of Agriculture (USDA) Farm Service Agency (FSA) maps are for FSA Program administration only. This map does not represent a legal survey or reflect actual ownership; rather it depicts the information provided directly from the producer and/or National Agricultural Imagery Program (NAIP) imagery. The producer accepts the data 'as is' and assumes all risks associated with its use. USDA-FSA assumes no responsibility for actual or consequential damage incurred as a result of any user's reliance on this data outside FSA Programs. Wetland Identifiers do not represent the size, shape, or specific determination of the area. Refer to your original determination (CPA-026 and attached maps) for exact boundaries and determinations or contact USDA Natural Resources Conservation Service (NRCS).

FSA INFORMATION & MAPS

TRACTS 53 & 54 - WILLIAMSON COUNTY

Illinois
Williamson

U.S. Department of Agriculture
Farm Service Agency
Abbreviated 156 Farm Record

Report ID: FSA-156EZ

FARM: 3722

Prepared: 8/16/18 1:15 PM

Crop Year: 2018

Page: 1 of 1

DISCLAIMER: This is data extracted from the web farm database. Because of potential messaging failures in MIDAS, this data is not guaranteed to be an accurate and complete representation of data contained in the MIDAS system, which is the system of record for Farm Records.

Operator Name	Farm Identifier	Recon Number
	Not Applicable	

Farms Associated with Operator:

CRP Contract Number(s): None

Farmland	Cropland	DCP Cropland	WBP	WRP/EWP	CRP Cropland	GRP	Farm Status	Number of Tracts
9.2	6.62	6.62	0.0	0.0	0.0	0.0	Active	1
State Conservation	Other Conservation	Effective DCP Cropland	Double Cropped	MPL/FWP				
0.0	0.0	6.62	0.0	0.0				

Tract Number: 10277 Description: K2 SEC 3,4 T8S R4E

BIA Range Unit Number:

HEL Status: HEL: conservation system is being actively applied

Wetland Status: Wetland determinations not complete

WL Violations: None

Farmland	Cropland	DCP Cropland	WBP	WRP/EWP	CRP Cropland	GRP
9.2	6.62	6.62	0.0	0.0	0.0	0.0
State Conservation	Other Conservation	Effective DCP Cropland	Double Cropped	MPL/FWP		
0.0	0.0	6.62	0.0	0.0		

Owners:

Other Producers:

FSA INFORMATION & MAPS

TRACTS 53 & 54 - WILLIAMSON COUNTY



United States
Department of
Agriculture

Williamson County, Illinois



Common Land Unit

- Non-Cropland
- Cropland

Wetland Determination

- Restricted Use
- Limited
- Exempt from Conservation Compliance Provisions

Tract Boundary

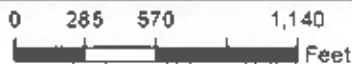

NAIP Imagery 2017

2018 Program Year

Map Created October 17, 2017

Farm 3722

Tract 10277

IL199_T10277

Tract Cropland Total: 6.62 acres

United States Department of Agriculture (USDA) Farm Service Agency (FSA) maps are for FSA Program administration only. This map does not represent a legal survey or reflect actual ownership; rather it depicts the information provided directly from the producer and/or National Agricultural Imagery Program (NAIP) imagery. The producer accepts the data 'as is' and assumes all risks associated with its use. USDA-FSA assumes no responsibility for actual or consequential damage incurred as a result of any user's reliance on this data outside FSA Programs. Wetland identifiers do not represent the size, shape, or specific determination of the area. Refer to your original determination (CPA-026 and attached maps) for exact boundaries and determinations or contact USDA Natural Resources Conservation Service (NRCS).

FSA INFORMATION & MAPS

TRACTS 53 & 55 - WILLIAMSON COUNTY

Illinois Williamson
 Report ID: FSA-156EZ
 U.S. Department of Agriculture
 Farm Service Agency
 Abbreviated 156 Farm Record
 FARM: 4797
 Prepared: 8/16/18 1:16 PM
 Crop Year: 2018
 Page: 2 of 2
 DISCLAIMER: This is data extracted from the web farm database. Because of potential messaging failures in MIDAS, this data is not guaranteed to be an accurate and complete representation of data contained in the MIDAS system, which is the system of record for Farm Records.

Tract Number: 2234 Description: K2 SEC 4 T8S R4E
 BIA Range Unit Number:
 HEL Status: HEL: conservation system is being actively applied
 Wetland Status: Wetland determinations not complete
 WL Violations: None

Farmland	Cropland	DCP Cropland	WBP	WRP/EWP	CRP Cropland	GRP
57.5	30.22	39.5	0.0	0.0	0.0	0.0
State Conservation	Other Conservation	Effective DCP Cropland	Double Cropped	MPL/FWP		
0.0	0.0	39.5	8.6	0.0		

Crop	Base Acreage	CTAP Tran Yield	PLC Yield	CCC-505 CRP Reduction
WHEAT	8.6		51	0.0
CORN	16.4		94	0.0
SOYBEANS	23.1		26	0.0
Total Base Acres:	48.1			

Owners:
 Other Producers:

FSA INFORMATION & MAPS

TRACTS 53 & 55 - WILLIAMSON COUNTY



United States Department of Agriculture
Farm Service Agency

August 16, 2018

Williamson County

Disclaimer: Wetland Identifiers do not represent the size, shape or specific determination of the area. Refer to your original determination (CPA-026 and attached maps) for exact wetland boundaries and determinations, or contact NRCS.

Farm: 4797
Tract: 2234



Legend

National_Wetland_SDE.wetlands

Wetland Determination Identifiers

- Restricted Use
- ▼ Limited Restrictions
- Exempt from Conservation Compliance Provisions

FSA INFORMATION & MAPS

TRACTS 56-59 - WILLIAMSON COUNTY

Illinois U.S. Department of Agriculture FARM: 3519
 Williamson Farm Service Agency Prepared: 8/16/18 1:16 PM
 Report ID: FSA-156EZ Abbreviated 156 Farm Record Crop Year: 2018
 Page: 1 of 1
 DISCLAIMER: This is data extracted from the web farm database. Because of potential messaging failures in MIDAS, this data is not guaranteed to be an accurate and complete representation of data contained in the MIDAS system, which is the system of record for Farm Records.

Operator Name Farm Identifier Recon Number
 Not Applicable

Farms Associated with Operator:

CRP Contract Number(s): None

Farmland	Cropland	DCP Cropland	WBP	WRP/EWP	CRP Cropland	GRP	Farm Status	Number of Tracts
160.81	91.56	94.76	0.0	0.0	0.0	0.0	Active	1
State Conservation	Other Conservation	Effective DCP Cropland	Double Cropped	MPLIFWP				
0.0	0.0	94.76	0.0	0.0				

ARC/PLC			
ARC-1C	ARC-CO	PLC	PLC-Default
NONE	SOYBN	NONE	NONE

Crop	Base Acreage	CTAP Tran Yield	PLC Yield	CCC-505 CRP Reduction
SOYBEANS	36.7		27	0.0
Total Base Acres:	36.7			

Tract Number: 10276 Description: L2 SEC 3,4 T8S R4E

BIA Range Unit Number:

HEL Status: HEL: conservation system is being actively applied

Wetland Status: Wetland determinations not complete

WL Violations: None

Farmland	Cropland	DCP Cropland	WBP	WRP/EWP	CRP Cropland	GRP
160.81	91.56	94.76	0.0	0.0	0.0	0.0
State Conservation	Other Conservation	Effective DCP Cropland	Double Cropped	MPLIFWP		
0.0	0.0	94.76	0.0	0.0		

Crop	Base Acreage	CTAP Tran Yield	PLC Yield	CCC-505 CRP Reduction
SOYBEANS	36.7		27	0.0
Total Base Acres:	36.7			

Owners:

Other Producers:

FSA INFORMATION & MAPS

TRACTS 56-59 - WILLIAMSON COUNTY



United States
Department of
Agriculture

Williamson County, Illinois



Common Land Unit

- Non-Cropland
- Cropland

Wetland Determination

- Restricted Use
- Limited
- Exempt from Conservation Compliance Provisions

Tract Boundary

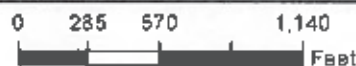

NAIP Imagery 2017

2018 Program Year

Map Created October 17, 2017

Farm 3519
Tract 10276

IL199_T10276

Tract Cropland Total: 110.11 acres

United States Department of Agriculture (USDA) Farm Service Agency (FSA) maps are for FSA Program administration only. This map does not represent a legal survey or reflect actual ownership, rather it depicts the information provided directly from the producer and/or National Agricultural Imagery Program (NAIP) imagery. The producer accepts the data 'as is' and assumes all risks associated with its use. USDA-FSA assumes no responsibility for actual or consequential damage incurred as a result of any user's reliance on the data outside FSA Programs. Wetland Identifiers do not represent the size, shape, or specific determination of the area. Refer to your original determination (CPA-028 and attached maps) for exact boundaries and determinations or contact USDA Natural Resources Conservation Service (NRCS).

FSA INFORMATION & MAPS

TRACT 58 - WILLIAMSON COUNTY

Illinois Williamson
 U.S. Department of Agriculture
 Farm Service Agency
 Report ID: FSA-156E2
 Abbreviated 156 Farm Record
 FARM: 3550
 Prepared: 8/16/18 1:10 PM
 Crop Year: 2018
 Page: 2 of 3
 DISCLAIMER: This is data extracted from the web farm database. Because of potential messaging failures in MIDAS, this data is not guaranteed to be an accurate and complete representation of data contained in the MIDAS system, which is the system of record for Farm Records.

Tract Number: 1647 Description: K2 SEC 8 T8S R4E
 BIA Range Unit Number:
 HEL Status: HEL: conservation system is being actively applied
 Wetland Status: Wetland determinations not complete
 WL Violations: None

Farmland	Cropland	DCP Cropland	WBP	WRP/EWP	CRP Cropland	GRP
39.96	0.0	0.0	0.0	0.0	0.0	0.0
State Conservation	Other Conservation	Effective DCP Cropland	Double Cropped	MPL/FWP		
0.0	0.0	0.0	0.0	0.0		

Owners:
 Other Producers:

Tract Number: 9951 Description: L2 SEC 3 T8S R4E
 BIA Range Unit Number:
 HEL Status: HEL: conservation system is being actively applied
 Wetland Status: Wetland determinations not complete
 WL Violations: None

Farmland	Cropland	DCP Cropland	WBP	WRP/EWP	CRP Cropland	GRP
78.8	56.42	75.82	0.0	0.0	0.0	0.0
State Conservation	Other Conservation	Effective DCP Cropland	Double Cropped	MPL/FWP		
0.0	0.0	75.82	0.0	0.0		

Crop	Base Acreage	CTAP Tran Yield	PLC Yield	CCC-505 CRP Reduction
CORN	17.8		87	0.0
SOYBEANS	6.6		27	0.0
Total Base Acres:	24.4			

Owners:
 Other Producers:

FSA INFORMATION & MAPS

TRACT 58 - WILLIAMSON COUNTY



United States
Department of
Agriculture

Williamson County, Illinois



Common Land Unit

- Non-Cropland
- Cropland

Wetland Determination

- Restricted Use
- Limited
- Exempt from Conservation Compliance Provisions

Tract Boundary

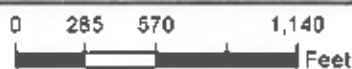

NAIP Imagery 2017

2018 Program Year

Map Created October 17, 2017

Farm 3550

Tract 9951

IL199_T9951

Tract Cropland Total: 50.98 acres

United States Department of Agriculture (USDA) Farm Service Agency (FSA) maps are for FSA Program administration only. This map does not represent a legal survey or reflect actual ownership, rather it depicts the information provided directly from the producer and/or National Agricultural Imagery Program (NAIP) Imagery. The producer accepts the data 'as is' and assumes all risks associated with its use. USDA-FSA assumes no responsibility for actual or consequential damage incurred as a result of any user's reliance on this data outside FSA Programs. Wetland identifiers do not represent the size, shape, or specific determination of the area. Refer to your original determination (CPA-026 and attached maps) for exact boundaries and determinations or contact USDA Natural Resources Conservation Service (NRCS).

FSA INFORMATION & MAPS

TRACT 63 - WILLIAMSON COUNTY

Illinois U.S. Department of Agriculture FARM: 4330
 Williamson Farm Service Agency Prepared: 8/16/18 1:17 PM
 Report ID: FSA-156EZ Abbreviated 156 Farm Record Crop Year: 2018
 Page: 1 of 1
 DISCLAIMER: This is data extracted from the web farm database. Because of potential messaging failures in MIDAS, this data is not guaranteed to be an accurate and complete representation of data contained in the MIDAS system, which is the system of record for Farm Records.

Operator Name Farm Identifier Recon Number
 Not Applicable 2009 17189 30

Farms Associated with Operator:

CRP Contract Number(s): None

Farmland	Cropland	DCP Cropland	WBP	WRP/EWP	CRP Cropland	GRP	Farm Status	Number of Tracts
107.38	0.0	61.1	0.0	0.0	0.0	0.0	Active	1
State Conservation	Other Conservation	Effective DCP Cropland	Double Cropped	MPL/FPW				
0.0	0.0	61.1	0.0	0.0				

ARC-IC NONE	ARC-CO NONE	ARC/PLC	PLC CORN, SORGH, SOYBN	PLC-Default NONE

Crop	Base Acreage	CTAP Tran Yield	PLC Yield	CCC-505 CRP Reduction
CORN	25.7		76	0.0
GRAIN SORGHUM	0.1		53	0.0
SOYBEANS	2.3		20	0.0
Total Base Acres:	28.1			

Tract Number: 10638 Description: K3 SEC 28 18S R4E

BIA Range Unit Number:

HEL Status: HEL Determinations not complete

Wetland Status: Tract contains a wetland or farmed wetland

WL Violations: None

Farmland	Cropland	DCP Cropland	WBP	WRP/EWP	CRP Cropland	GRP
107.38	0.0	61.1	0.0	0.0	0.0	0.0
State Conservation	Other Conservation	Effective DCP Cropland	Double Cropped	MPL/FPW		
0.0	0.0	61.1	0.0	0.0		

Crop	Base Acreage	CTAP Tran Yield	PLC Yield	CCC-505 CRP Reduction
CORN	25.7		76	0.0
GRAIN SORGHUM	0.1		53	0.0
SOYBEANS	2.3		20	0.0
Total Base Acres:	28.1			

Owners:

Other Producers:

FSA INFORMATION & MAPS

TRACT 63 - WILLIAMSON COUNTY



United States
Department of
Agriculture

Williamson County, Illinois

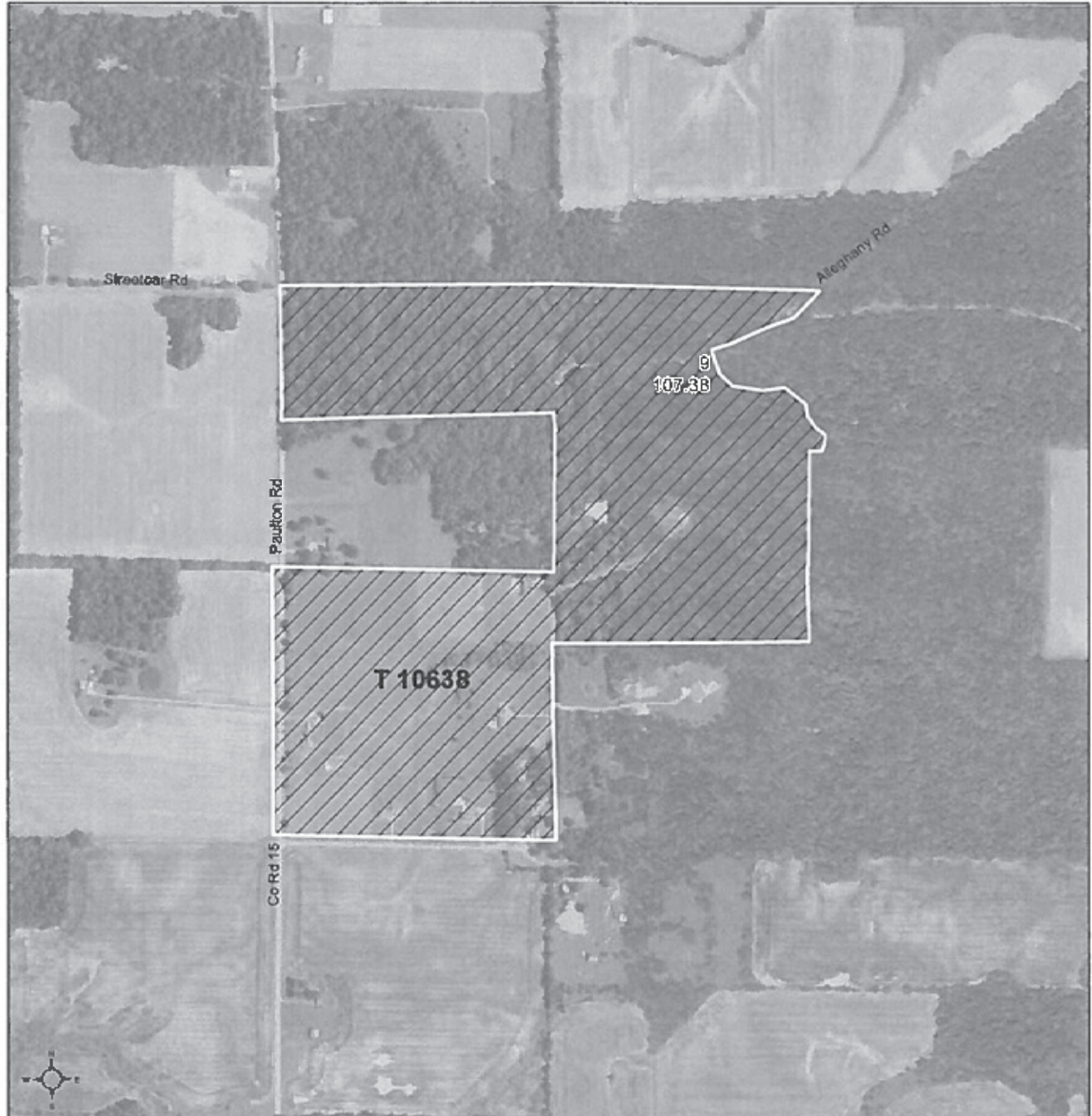

Common Land Unit

- Non-Cropland
- Tract Boundary

Wetland Determination

- Restricted Use
- Limited
- Exempt from Conservation
- Compliance Provisions

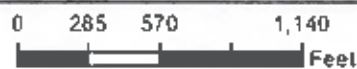

NAIP Imagery 2017

2018 Program Year

Map Created October 17, 2017

Farm 4330

Tract 10638

Tract Cropland Total: 0.00 acres

IL199_T10638

United States Department of Agriculture (USDA) Farm Service Agency (FSA) maps are for FSA Program administration only. This map does not represent a legal survey or reflect actual ownership, rather it depicts the information provided directly from the producer and/or National Agricultural Imagery Program (NAIP) Imagery. The producer accepts the data 'as is' and assumes all risks associated with its use. USDA-FSA assumes no responsibility for actual or consequential damage incurred as a result of any user's reliance on this data outside FSA Programs. Wetland identifiers do not represent the size, shape, or specific determination of the area. Refer to your original determination (CPA-028 and attached maps) for exact boundaries and determinations or contact USDA Natural Resources Conservation Service (NRCS).

FSA INFORMATION & MAPS

TRACT 64 - WILLIAMSON COUNTY

Illinois Williamson
 U.S. Department of Agriculture
 Farm Service Agency
 Report ID: FSA-166EZ
 FARM: 4657
 Prepared: 8/16/18 1:17 PM
 Crop Year: 2018
 Page: 1 of 2
 Abbreviated 156 Farm Record

DISCLAIMER: This is data extracted from the web farm database. Because of potential messaging failures in MIDAS, this data is not guaranteed to be an accurate and complete representation of data contained in the MIDAS system, which is the system of record for Farm Records.

Operator Name	Farm Identifier					Recon Number		
Farms Associated with Operator:								
CRP Contract Number(s): None								
Farmland	Cropland	DCP Cropland	WBP	WRP/EWP	CRP Cropland	GRP	Farm Status	Number of Tracts
62.03	38.69	39.69	0.0	0.0	0.0	0.0	Active	3
State Conservation	Other Conservation	Effective DCP Cropland	Double Cropped	MPL/FWP				
0.0	0.0	39.69	0.0	0.0				

Tract Number: 11102 Description:
 BIA Range Unit Number:
 HEL Status: HEL: conservation system is being actively applied
 Wetland Status: Wetland determinations not complete
 WL Violations: None

Farmland	Cropland	DCP Cropland	WBP	WRP/EWP	CRP Cropland	GRP
41.56	24.35	25.35	0.0	0.0	0.0	0.0
State Conservation	Other Conservation	Effective DCP Cropland	Double Cropped	MPL/FWP		
0.0	0.0	25.35	0.0	0.0		

Owners:
 Other Producers:

Tract Number: 11105 Description:
 BIA Range Unit Number:
 HEL Status: HEL Determinations not complete
 Wetland Status: Wetland determinations not complete
 WL Violations: None

Farmland	Cropland	DCP Cropland	WBP	WRP/EWP	CRP Cropland	GRP
0.35	0.0	0.0	0.0	0.0	0.0	0.0
State Conservation	Other Conservation	Effective DCP Cropland	Double Cropped	MPL/FWP		
0.0	0.0	0.0	0.0	0.0		

Owners:
 Other Producers:

FSA INFORMATION & MAPS

TRACT 64 - WILLIAMSON COUNTY



United States
Department of
Agriculture

Williamson County, Illinois

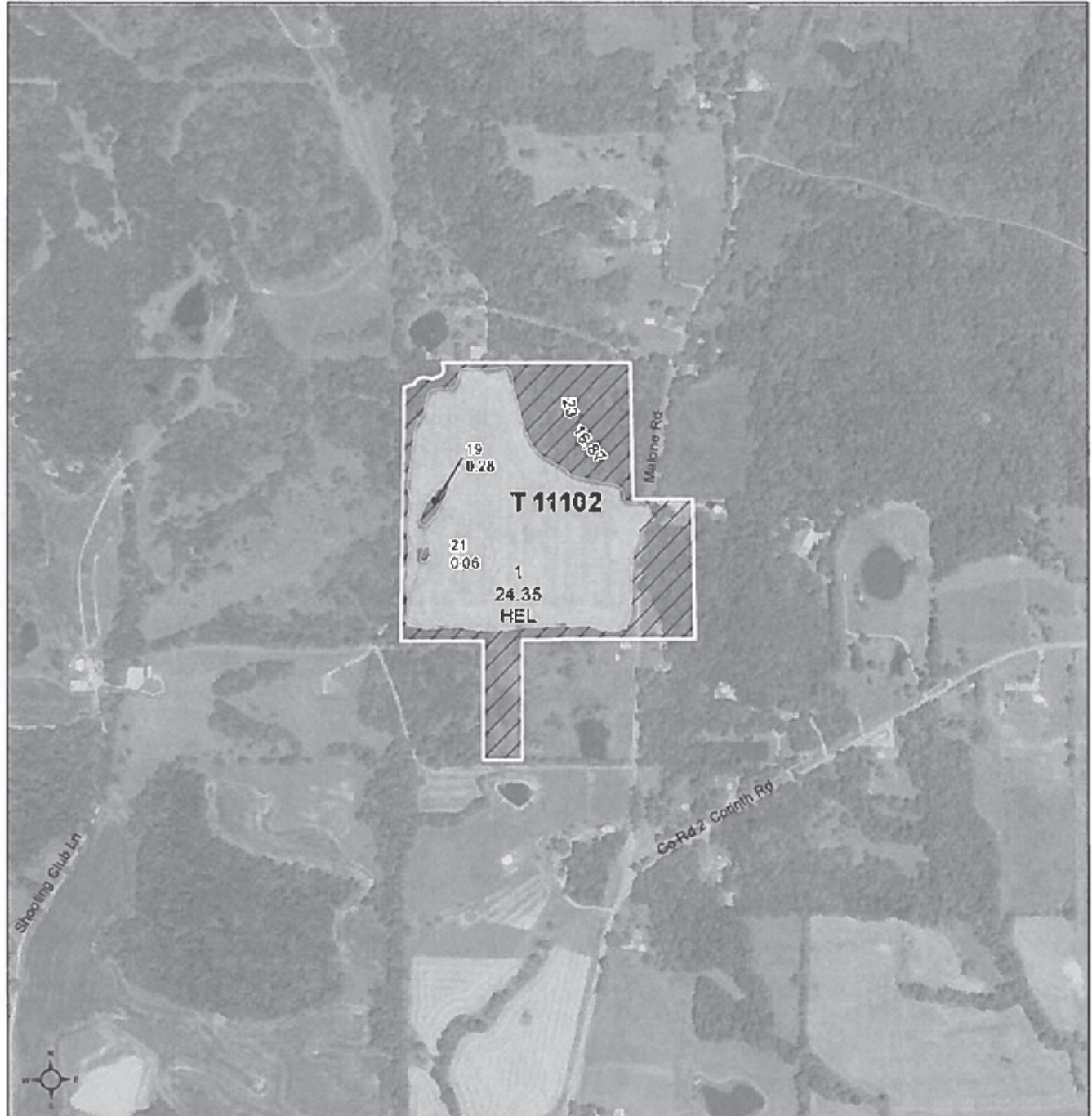

Common Land Unit

- Non-Cropland
- Cropland

Wetland Determination

- Restricted Use
- Limited
- Exempt from Conservation Compliance Provisions

Tract Boundary

0 285 570 1,140

Feet

NAIP Imagery 2017

2018 Program Year

Map Created October 17, 2017

Farm 4657

Tract 11102

IL199_T11102

Tract Cropland Total: 24.35 acres

United States Department of Agriculture (USDA) Farm Service Agency (FSA) maps are for FSA Program administration only. This map does not represent a legal survey or reflect actual ownership, rather it depicts the information provided directly from the producer and/or National Agricultural Imagery Program (NAIP) Imagery. The producer accepts the data 'as is' and assumes all risks associated with its use. USDA-FSA assumes no responsibility for actual or consequential damage incurred as a result of any user's reliance on the data outside FSA Programs. Wetland identifiers do not represent the size, shape, or specific determination of the area. Refer to your original determination (CPA-026 and attached maps) for exact boundaries and determinations or contact USDA Natural Resources Conservation Service (NRCS).

FSA INFORMATION & MAPS

TRACT 67 - WILLIAMSON COUNTY

Illinois Williamson
 U.S. Department of Agriculture
 Farm Service Agency
 Report ID: FSA-156EZ **Abbreviated 156 Farm Record**
 FARM: 3312
 Prepared: 8/16/18 1:18 PM
 Crop Year: 2018
 Page: 1 of 2
 DISCLAIMER: This is data extracted from the web farm database. Because of potential messaging failures in MIDAS, this data is not guaranteed to be an accurate and complete representation of data contained in the MIDAS system, which is the system of record for Farm Records.

Operator Name Farm Identifier Recon Number
 Not Applicable

Farms Associated with Operator:

CRP Contract Number(s): None

Farmland	Cropland	DCP Cropland	WBP	WRP/EWP	CRP Cropland	GRP	Farm Status	Number of Tracts
121.79	91.52	91.52	0.0	0.0	0.0	0.0	Active	3
State Conservation	Other Conservation	Effective DCP Cropland	Double Cropped	MPL/FWP				
0.0	0.0	91.52	0.0	0.0				

Tract Number: 2287 Description: L2 SEC 14 T8S R4E

BIA Range Unit Number:

HEL Status: HEL: conservation system is being actively applied

Wetland Status: Wetland determinations not complete

WL Violations: None

Farmland	Cropland	DCP Cropland	WBP	WRP/EWP	CRP Cropland	GRP
83.32	67.1	67.1	0.0	0.0	0.0	0.0
State Conservation	Other Conservation	Effective DCP Cropland	Double Cropped	MPL/FWP		
0.0	0.0	67.1	0.0	0.0		

Owners:

Other Producers:

Tract Number: 2288 Description: L2 SEC 14 T8S R4E

BIA Range Unit Number:

HEL Status: HEL: conservation system is being actively applied

Wetland Status: Wetland determinations not complete

WL Violations: None

Farmland	Cropland	DCP Cropland	WBP	WRP/EWP	CRP Cropland	GRP
24.63	14.73	14.73	0.0	0.0	0.0	0.0
State Conservation	Other Conservation	Effective DCP Cropland	Double Cropped	MPL/FWP		
0.0	0.0	14.73	0.0	0.0		

Owners:

Other Producers:

FSA INFORMATION & MAPS

TRACT 67 - WILLIAMSON COUNTY

Illinois
Williamson
Report ID: FSA-156EZ

U.S. Department of Agriculture
Farm Service Agency
Abbreviated 156 Farm Record

FARM: 3312
Prepared: 8/16/18 1:18 PM
Crop Year: 2018
Page: 2 of 2

DISCLAIMER: This is data extracted from the web farm database. Because of potential messaging failures in MIDAS, this data is not guaranteed to be an accurate and complete representation of data contained in the MIDAS system, which is the system of record for Farm Records.

Tract Number: 2289 Description: L2 SEC 14 T8S R4E

BIA Range Unit Number:

HEL Status: HEL: conservation system is being actively applied

Wetland Status: Wetland determinations not complete

WL Violations: None

Farmland	Cropland	DCP Cropland	WBP	WRP/EWP	CRP Cropland	GRP
13.84	9.69	9.69	0.0	0.0	0.0	0.0
State Conservation	Other Conservation	Effective DCP Cropland	Double Cropped	MPL/FWP		
0.0	0.0	9.69	0.0	0.0		

Owners:

Other Producers:

FSA INFORMATION & MAPS

TRACT 67 - WILLIAMSON COUNTY



United States
Department of
Agriculture

Williamson County, Illinois



Common Land Unit

- Non-Cropland
- Cropland

Wetland Determination

- Restricted Use
- Limited
- Exempt from Conservation Compliance Provisions

Tract Boundary

0 285 570 1,140

Feet

NAIP Imagery 2017

2018 Program Year

Map Created October 17, 2017

Farm 3312

Tract 2289

Tract Cropland Total: 11.12 acres

IL199_T2289

United States Department of Agriculture (USDA) Farm Service Agency (FSA) maps are for FSA Program administration only. This map does not represent a legal survey or reflect actual ownership; rather it depicts the information provided directly from the producer and/or National Agricultural Imagery Program (NAIP) Imagery. The producer accepts the data 'as is' and assumes all risks associated with its use. USDA-FSA assumes no responsibility for actual or consequential damage incurred as a result of any user's reliance on this data outside FSA Programs. Wetland Identifiers do not represent the size, shape, or specific determination of the area. Refer to your original determination (CRA-026 and alsched maps) for exact boundaries and determinations or contact USDA Natural Resources Conservation Service (NRCS).

FSA INFORMATION & MAPS

TRACT 67 - WILLIAMSON COUNTY



United States
Department of
Agriculture

Williamson County, Illinois



Common Land Unit

- Non-Cropland
- Cropland

Wetland Determination

- Restricted Use
- Limited
- Exempt from Conservation Compliance Provisions

Tract Boundary

0 285 570 1,140

Feet

NAIP Imagery 2017

2018 Program Year

Map Created October 17, 2017

Farm 3312

Tract 2287

Tract Cropland Total: 68.16 acres

IL199_T2287

United States Department of Agriculture (USDA) Farm Service Agency (FSA) maps are for FSA Program administration only. This map does not represent a legal survey or reflect actual ownership, rather it depicts the information provided directly from the producer and/or National Agricultural Imagery Program (NAIP) Imagery. The producer accepts the data 'as is' and assumes all risks associated with its use. USDA-FSA assumes no responsibility for actual or consequential damage incurred as a result of any user's reliance on this data outside FSA Programs. Wetland identifiers do not represent the size, shape, or specific determination of the area. Refer to your original determination (CPA-026 and attached maps) for exact boundaries and determinations or contact USDA Natural Resources Conservation Service (NRCS).

FSA INFORMATION & MAPS

TRACTS 68 & 71 - WILLIAMSON COUNTY

Illinois Williamson U.S. Department of Agriculture FARM: 2608
 Williamson Farm Service Agency Prepared: 8/16/18 1:18 PM
 Report ID: FSA-158E2 Abbreviated 156 Farm Record Crop Year: 2018
 Page: 2 of 3
 DISCLAIMER: This is data extracted from the web farm database. Because of potential messaging failures in MIDAS, this data is not guaranteed to be an accurate and complete representation of data contained in the MIDAS system, which is the system of record for Farm Records.

Tract Number: 2304 Description: L3 SEC 14 T8S R4E

BIA Range Unit Number:

HEL Status: HEL: conservation system is being actively applied

Wetland Status: Wetland determinations not complete

WL Violations: None

Farmland	Cropland	DCP Cropland	WBP	WRP/EWP	CRP Cropland	GRP
40.72	12.52	35.32	0.0	0.0	0.0	0.0
State Conservation	Other Conservation	Effective DCP Cropland	Double Cropped	MPL/FWP		
0.0	0.0	35.32	0.0	0.0		

Crop	Base Acreage	CTAP Tran Yield	PLC Yield	CCC-505 CRP Reduction
CORN	2.4		77	0.0
SOYBEANS	5.9		24	0.0
Total Base Acres:	8.3			

Owners:

Other Producers:

Tract Number: 2328 Description: L3 SEC 23 T8S R4E

BIA Range Unit Number:

HEL Status: HEL: conservation system is being actively applied

Wetland Status: Wetland determinations not complete

WL Violations: None

Farmland	Cropland	DCP Cropland	WBP	WRP/EWP	CRP Cropland	GRP
20.37	17.35	17.35	0.0	0.0	0.0	0.0
State Conservation	Other Conservation	Effective DCP Cropland	Double Cropped	MPL/FWP		
0.0	0.0	17.35	0.0	0.0		

Crop	Base Acreage	CTAP Tran Yield	PLC Yield	CCC-505 CRP Reduction
CORN	1.7		77	0.0
SOYBEANS	4.1		24	0.0
Total Base Acres:	5.8			

Owners: |

Other Producers:

FSA INFORMATION & MAPS

TRACT 68 - WILLIAMSON COUNTY



United States
Department of
Agriculture

Williamson County, Illinois



Common Land Unit

- Non-Cropland
- Cropland

Wetland Determination

- Restricted Use
- Limited
- Exempt from Conservation Compliance Provisions

Tract Boundary

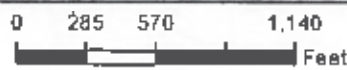

NAIP Imagery 2017

2018 Program Year

Map Created October 17, 2017

Farm 2608

Tract 2304

Tract Cropland Total: 17.48 acres

IL199_T2304

United States Department of Agriculture (USDA) Farm Service Agency (FSA) maps are for FSA Program administration only. This map does not represent a legal survey or reflect actual ownership, rather it depicts the information provided directly from the producer and/or National Agricultural Imagery Program (NAIP) imagery. The producer accepts the data 'as is' and assumes all risks associated with its use. USDA-FSA assumes no responsibility for actual or consequential damage incurred as a result of any user's reliance on this data outside FSA Programs. Wetland identifiers do not represent the size, shape, or specific determination of the area. Refer to your original determination (CPA-025 and attached maps) for exact boundaries and determinations or contact USDA Natural Resources Conservation Service (NRCS).

FSA INFORMATION & MAPS

TRACT 71 - WILLIAMSON COUNTY



United States
Department of
Agriculture

Williamson County, Illinois

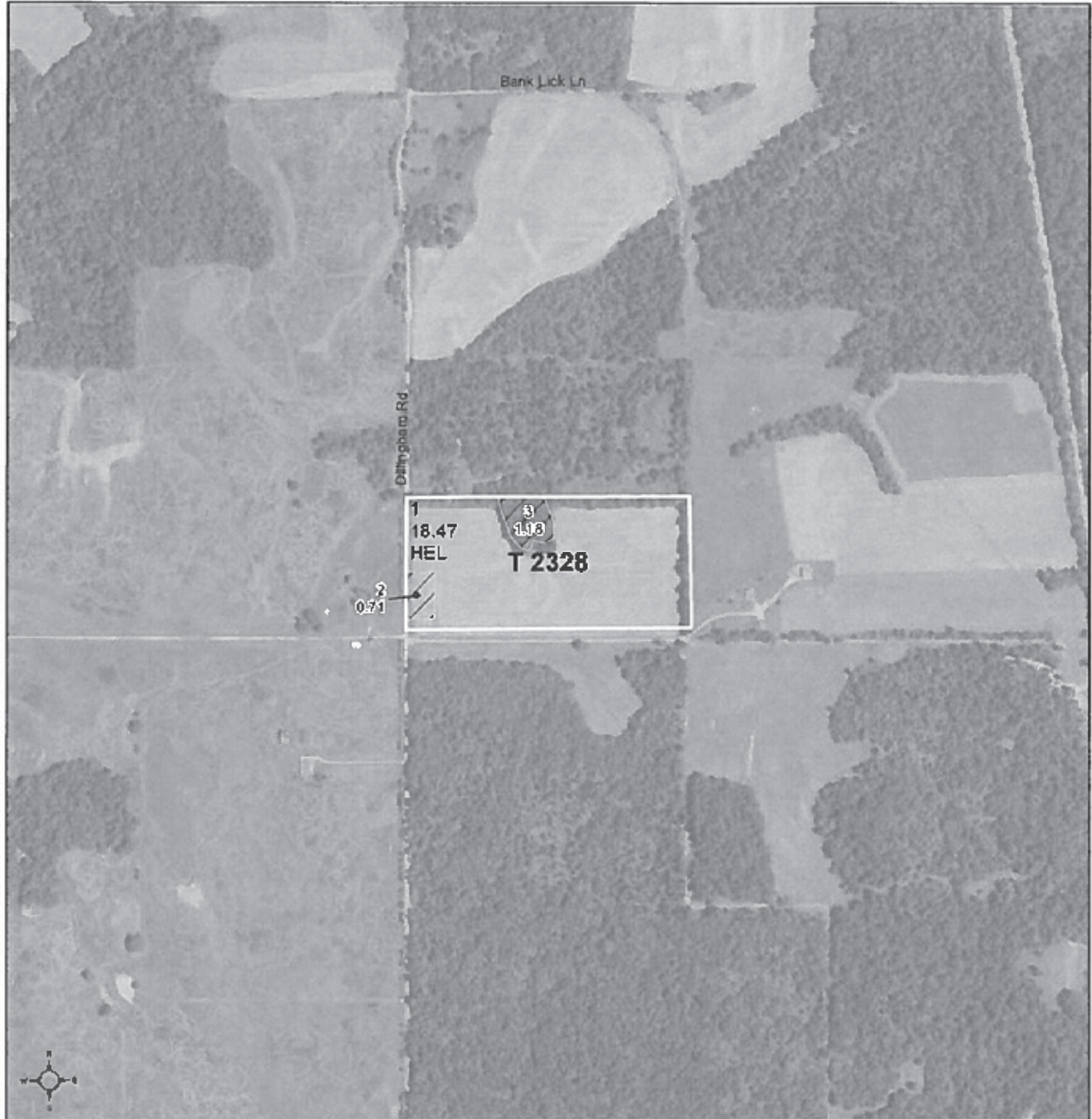

Common Land Unit

- Non-Cropland
- Cropland

Wetland Determination

- Restricted Use
- Limited
- Exempt from Conservation Compliance Provisions

Tract Boundary

0 295 570 1,140
Feet

NAIP Imagery 2017

2018 Program Year

Map Created October 17, 2017

Farm 2608

Tract 2328

IL199_T2328

Tract Cropland Total: 18.47 acres

United States Department of Agriculture (USDA) Farm Service Agency (FSA) maps are for FSA Program administration only. This map does not represent a legal survey or reflect actual ownership; rather it depicts the information provided directly from the producer and/or National Agricultural Imagery Program (NAIP) imagery. The producer accepts the data "as is" and assumes all risks associated with its use. USDA-FSA assumes no responsibility for actual or consequential damage incurred as a result of any user's reliance on this data outside FSA Programs. Wetland identifiers do not represent the size, shape, or specific determination of the area. Refer to your original determination (CPA-028 and attached maps) for exact boundaries and determinations or contact USDA Natural Resources Conservation Service (NRCS).

FSA INFORMATION & MAPS

TRACT 69 - WILLIAMSON COUNTY

Illinois U.S. Department of Agriculture FARM: 3513
 Williamson Farm Service Agency Prepared: 8/16/18 1:18 PM
 Report ID: FSA-156EZ Abbreviated 156 Farm Record Crop Year: 2018
 Page: 1 of 1
 DISCLAIMER: This is data extracted from the web farm database. Because of potential messaging failures in MIDAS, this data is not guaranteed to be an accurate and complete representation of data contained in the MIDAS system, which is the system of record for Farm Records.

Operator Name Farm Identifier Recon Number
 Not Applicable

Farms Associated with Operator:

CRP Contract Number(s): None

Farmland	Cropland	DCP Cropland	WBP	WRP/EWP	CRP Cropland	GRP	Farm Status	Number of Tracts
41.44	18.88	24.2	0.0	0.0	0.0	0.0	Active	1
State Conservation	Other Conservation	Effective DCP Cropland	Double Cropped	MPL/FWP				
0.0	0.0	24.2	0.0	0.0				

ARC-IC NONE	ARC-CO NONE	ARC/PLC	PLC CORN, SOYBN	PLC-Default NONE
-------------	-------------	---------	-----------------	------------------

Crop	Base Acreage	CTAP Tran Yield	PLC Yield	CCC-505 CRP Reduction
CORN	12.5		92	0.0
SOYBEANS	11.7		32	0.0
Total Base Acres:	24.2			

Tract Number: 2303 Description: L3 SEC 14 T8S R4E

B/A Range Unit Number:

HEL Status: NHEL: no agricultural commodity planted on undetermined fields

Wetland Status: Tract contains a wetland or farmed wetland

WL Violations: None

Farmland	Cropland	DCP Cropland	WBP	WRP/EWP	CRP Cropland	GRP
41.44	18.88	24.2	0.0	0.0	0.0	0.0
State Conservation	Other Conservation	Effective DCP Cropland	Double Cropped	MPL/FWP		
0.0	0.0	24.2	0.0	0.0		

Crop	Base Acreage	CTAP Tran Yield	PLC Yield	CCC-505 CRP Reduction
CORN	12.5		92	0.0
SOYBEANS	11.7		32	0.0
Total Base Acres:	24.2			

Owners:

Other Producers:

FSA INFORMATION & MAPS

TRACT 69 - WILLIAMSON COUNTY



United States
Department of
Agriculture

Williamson County, Illinois



Common Land Unit

- Non-Cropland
- Cropland

Wetland Determination

- Restricted Use
- Limited
- Exempt from Conservation Compliance Provisions

Tract Boundary



NAIP Imagery 2017

2018 Program Year

Map Created October 17, 2017

Farm 3613

Tract 2303

Tract Cropland Total: 24.23 acres

IL199_T2303

United States Department of Agriculture (USDA) Farm Service Agency (FSA) maps are for FSA Program administration only. This map does not represent a legal survey or reflect actual ownership, rather it depicts the information provided directly from the producer and/or National Agricultural Imagery Program (NAIP) imagery. The producer accepts the data 'as is' and assumes all risks associated with its use. USDA, FSA assumes no responsibility for actual or consequential damage incurred as a result of any user's reliance on this data outside FSA Programs. Wetland identifiers do not represent the size, shape, or specific determination of the area. Refer to your original determination (CPA-026 and attached maps) for exact boundaries and determinations or contact USDA Natural Resources Conservation Service (NRCS).

FSA INFORMATION & MAPS

TRACTS 69 & 70 - WILLIAMSON COUNTY

Illinois Williamson
 U.S. Department of Agriculture
 Farm Service Agency
 Report ID: FSA-156EZ
 Abbreviated 156 Farm Record
 FARM: 2608
 Prepared: 8/16/18 1:18 PM
 Crop Year: 2018
 Page: 1 of 3
 DISCLAIMER: This is data extracted from the web farm database. Because of potential messaging failures in MIDAS, this data is not guaranteed to be an accurate and complete representation of data contained in the MIDAS system, which is the system of record for Farm Records.

Operator Name: _____ Farm Identifier: Not Applicable Recon Number: _____

Farms Associated with Operator:

CRP Contract Number(s): None

Farmland	Cropland	DCP Cropland	WBP	WRP/EWP	CRP Cropland	GRP	Farm Status	Number of Tracts
217.0	110.32	133.12	0.0	0.0	0.0	0.0	Active	4
State Conservation	Other Conservation	Effective DCP Cropland	Double Cropped	MPL/FWP				
0.0	0.0	133.12	0.0	0.0				

ARC/PLC				
ARC-IC NONE	ARC-CO CORN, SOYBN	PLC NONE	PLC-Default NONE	

Crop	Base Acreage	CTAP Tran Yield	PLC Yield	CCC-505 CRP Reduction
CORN	11.5		77	0.0
SOYBEANS	28.0		24	0.0
Total Base Acres:	39.5			

Tract Number: 2302 Description: L3 SEC 14,23 18S R4E

BIA Range Unit Number:

HEL Status: HEL: conservation system is being actively applied

Wetland Status: Wetland determinations not complete

WL Violations: None

Farmland	Cropland	DCP Cropland	WBP	WRP/EWP	CRP Cropland	GRP
115.85	49.35	49.35	0.0	0.0	0.0	0.0
State Conservation	Other Conservation	Effective DCP Cropland	Double Cropped	MPL/FWP		
0.0	0.0	49.35	0.0	0.0		

Crop	Base Acreage	CTAP Tran Yield	PLC Yield	CCC-505 CRP Reduction
CORN	4.1		77	0.0
SOYBEANS	9.9		24	0.0
Total Base Acres:	14.0			

Owners:

Other Producers:

FSA INFORMATION & MAPS

TRACTS 69 & 70 - WILLIAMSON COUNTY

 United States Department of Agriculture
Williamson County, Illinois



Common Land Unit

-  Non-Cropland
-  Cropland

Wetland Determination

-  Restricted Use
-  Limited
-  Exempt from Conservation Compliance Provisions

Tract Boundary

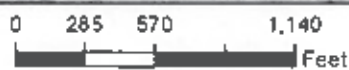

NAIP Imagery 2017

2018 Program Year

Map Created October 17, 2017

Farm 2608

Tract 2302

Tract Cropland Total: 50.78 acres

IL199_T2302

United States Department of Agriculture (USDA) Farm Service Agency (FSA) maps are for FSA Program administration only. This map does not represent a legal survey or reflect actual ownership; rather it depicts the information provided directly from the producer and/or National Agricultural Imagery Program (NAIP) imagery. The producer accepts the date, use, and assumes all risks associated with its use. USDA-FSA assumes no responsibility for actual or consequential damage incurred as a result of any user's reliance on this data outside FSA Programs. Wetland identifiers do not represent the size, shape, or specific determination of the area. Refer to your original determination (CPA-026 and attached maps) for exact boundaries and determinations or contact USDA Natural Resources Conservation Service (NRCS).

FSA INFORMATION & MAPS

TRACT 72 - WILLIAMSON COUNTY

Illinois
Williamson

U.S. Department of Agriculture
Farm Service Agency
Abbreviated 156 Farm Record

FARM: 2608
Prepared: 8/16/18 1:18 PM
Crop Year: 2018
Page: 3 of 3

Report ID: FSA-156EZ

DISCLAIMER: This is data extracted from the web farm database. Because of potential messaging failures in MIDAS, this data is not guaranteed to be an accurate and complete representation of data contained in the MIDAS system, which is the system of record for Farm Records.

Tract Number: 2366 Description: L3 SEC 26 T8S R4E

BIA Range Unit Number:

HEL Status: HEL: conservation system is being actively applied

Wetland Status: Wetland determinations not complete

WL Violations: None

Farmland	Cropland	DCP Cropland	WBP	WRP/EWP	CRP Cropland	GRP
40.06	31.1	31.1	0.0	0.0	0.0	0.0
State Conservation	Other Conservation	Effective DCP Cropland	Double Cropped	MPL/FWP		
0.0	0.0	31.1	0.0	0.0		

Crop	Base Acreage	CTAP Tran Yield	PLC Yield	CCC-505 CRP Reduction
CORN	3.3		77	0.0
SOYBEANS	8.1		24	0.0
Total Base Acres:	11.4			

Owners:

Other Producers:

FSA INFORMATION & MAPS

TRACT 72 - WILLIAMSON COUNTY

 United States Department of Agriculture
Williamson County, Illinois



Common Land Unit

-  Non-Cropland
-  Cropland

Wetland Determination

-  Restricted Use
-  Limited
-  Exempt from Conservation Compliance Provisions

Tract Boundary

0 285 570 1,140 Feet

NAIP Imagery 2017

2018 Program Year

Map Created October 17, 2017

Farm 2608

Tract 2366

Tract Cropland Total: 37.48 acres

IL199_T2366

United States Department of Agriculture (USDA) Farm Service Agency (FSA) maps are for FSA Program administration only. This map does not represent a legal survey or reflect actual ownership; rather it depicts the information provided directly from the producer and/or National Agricultural Imagery Program (NAIP) imagery. The producer accepts the data 'as is' and assumes all risks associated with its use. USDA-FSA assumes no responsibility for actual or consequential damage incurred as a result of any user's reliance on this data outside FSA Programs. Wetland identifiers do not represent the size, shape, or specific determination of the area. Refer to your original determination (CPA-026 and attached maps) for exact boundaries and determinations or contact USDA Natural Resources Conservation Service (NRCS).

FSA INFORMATION & MAPS

TRACT 73 - WILLIAMSON COUNTY

Illinois
Williamson

U.S. Department of Agriculture
Farm Service Agency
Abbreviated 156 Farm Record

Report ID: FSA-156E2

FARM: 627

Prepared: 8/16/18 1:18 PM

Crop Year: 2018

Page: 1 of 1

DISCLAIMER: This is data extracted from the web farm database. Because of potential messaging failures in MIDAS, this data is not guaranteed to be an accurate and complete representation of data contained in the MIDAS system, which is the system of record for Farm Records.

Operator Name	Farm Identifier	Recon Number
	Not Applicable	

Farms Associated with Operator:

CRP Contract Number(s): None

Farmland	Cropland	DCP Cropland	WBP	WRP/EWP	CRP Cropland	GRP	Farm Status	Number of Tracts
85.98	20.6	43.7	0.0	0.0	0.0	0.0	Active	1
State Conservation	Other Conservation	Effective DCP Cropland	Double Cropped	MPL/FWP				
0.0	0.0	43.7	0.0	0.0				

Tract Number: 1862 Description: K5 SEC 5 19S R4E

BIA Range Unit Number:

HEL Status: HEL: conservation system is being actively applied

Wetland Status: Wetland determinations not complete

WL Violations: None

Farmland	Cropland	DCP Cropland	WBP	WRP/EWP	CRP Cropland	GRP
85.98	20.6	43.7	0.0	0.0	0.0	0.0
State Conservation	Other Conservation	Effective DCP Cropland	Double Cropped	MPL/FWP		
0.0	0.0	43.7	0.0	0.0		

Owners:

Other Producers:

FSA INFORMATION & MAPS

TRACT 73 - WILLIAMSON COUNTY



United States
Department of
Agriculture

Williamson County, Illinois



Common Land Unit

- Non-Cropland
- Cropland

Wetland Determination

- Restricted Use
- Limited
- Exempt from Conservation Compliance Provisions

Tract Boundary

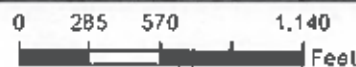

NAIP Imagery 2017

2018 Program Year

Map Created October 17, 2017

Farm 627

Tract 1862

IL199_T1862

Tract Cropland Total: 20.21 acres

United States Department of Agriculture (USDA) Farm Service Agency (FSA) maps are for FSA Program administration only. This map does not represent a legal survey or reflect actual ownership; rather it depicts the information provided directly from the producer and/or National Agricultural Imagery Program (NAIP) imagery. The producer accepts the data 'as is' and assumes all risks associated with its use. USDA-FSA assumes no responsibility for actual or consequential damage incurred as a result of any user's reliance on this data outside FSA Programs. Wetland identifiers do not represent the size, shape, or specific determination of the area. Refer to your original determination (CPA-026 and attached maps) for exact boundaries and determinations or contact USDA Natural Resources Conservation Service (NRCS).

FSA INFORMATION & MAPS

TRACTS 74-78 - WILLIAMSON COUNTY

Illinois
Williamson

U.S. Department of Agriculture
Farm Service Agency
Abbreviated 156 Farm Record

Report ID: FSA-156EZ

FARM: 2060

Prepared: 8/16/18 1:19 PM

Crop Year: 2018

Page: 1 of 1

DISCLAIMER: This is data extracted from the web farm database. Because of potential messaging failures in MIDAS, this data is not guaranteed to be an accurate and complete representation of data contained in the MIDAS system, which is the system of record for Farm Records.

Operator Name	Farm Identifier	Recon Number
	Not Applicable	

Farms Associated with Operator:

CRP Contract Number(s): None

Farmland	Cropland	DCP Cropland	WBP	WRP/EWP	CRP Cropland	GRP	Farm Status	Number of Tracts
210.5	6.68	6.68	0.0	0.0	0.0	0.0	Active	1
State Conservation	Other Conservation	Effective DCP Cropland	Double Cropped	MPL/FWP				
0.0	0.0	6.68	0.0	0.0				

Tract Number: 2458 Description: L6 SEC 10 19S R4E

BIA Range Unit Number:

HEL Status: NHEL: no agricultural commodity planted on undetermined fields

Wetland Status: Wetland determinations not complete

WL Violations: None

Farmland	Cropland	DCP Cropland	WBP	WRP/EWP	CRP Cropland	GRP
210.5	6.68	6.68	0.0	0.0	0.0	0.0
State Conservation	Other Conservation	Effective DCP Cropland	Double Cropped	MPL/FWP		
0.0	0.0	6.68	0.0	0.0		

Owners:

Other Producers:

FSA INFORMATION & MAPS

TRACTS 74-78 - WILLIAMSON COUNTY



United States
Department of
Agriculture

Williamson County, Illinois

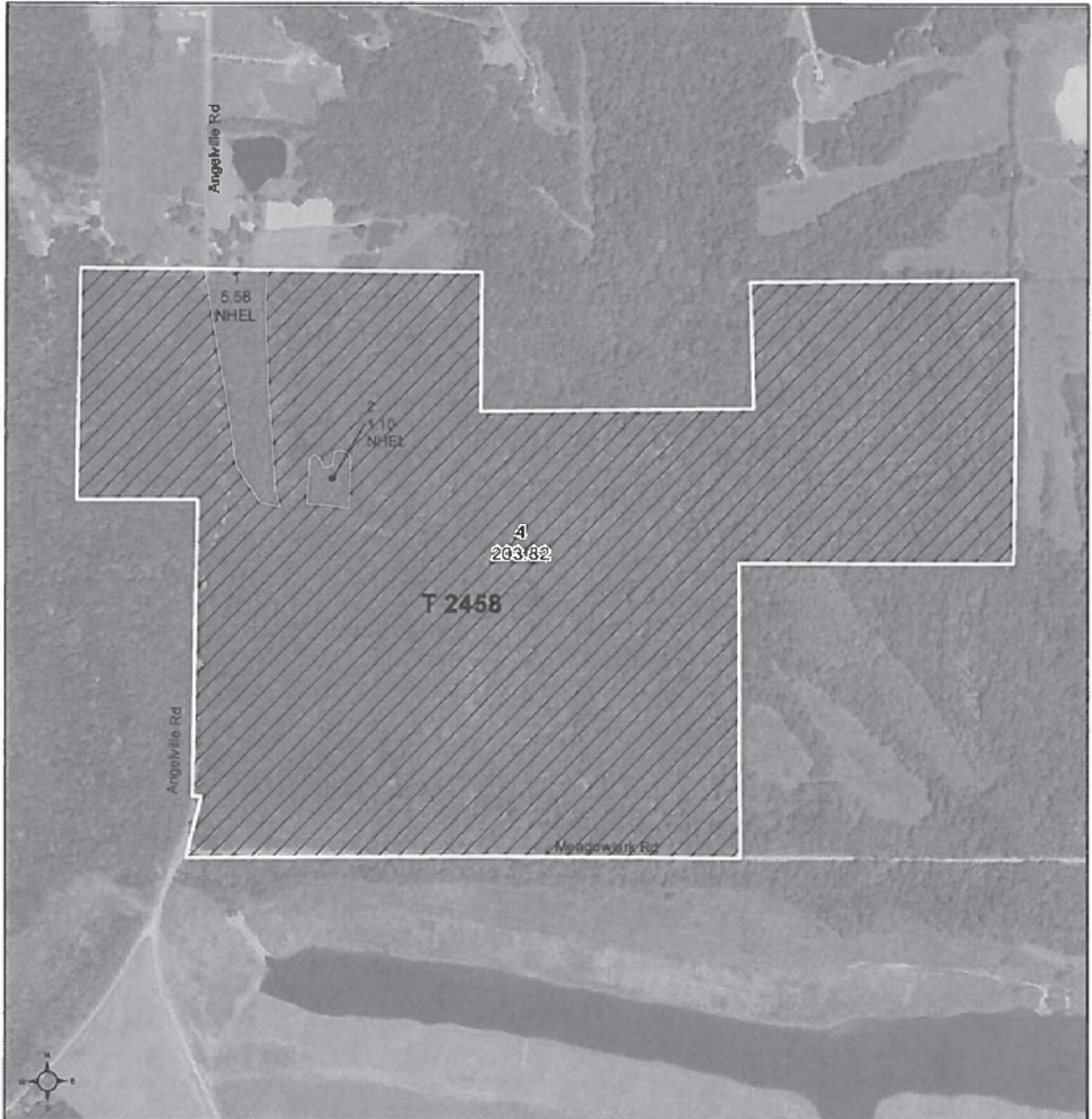

Common Land Unit

- Non-Cropland
- Cropland

Wetland Determination

- Restricted Use
- Limited
- Exempt from Conservation Compliance Provisions

Tract Boundary

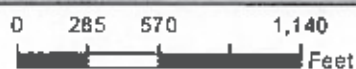

NAIP Imagery 2017

2018 Program Year

Map Created October 17, 2017

Farm 2060

Tract 2458

Tract Cropland Total: 6.68 acres

IL199_T2458

United States Department of Agriculture (USDA) Farm Service Agency (FSA) maps are for FSA Program administration only. This map does not represent a legal survey or reflect actual ownership, rather it depicts the information provided directly from the producer and/or National Agricultural Imagery Program (NAIP) imagery. The producer accepts the data "as is" and assumes all risks associated with its use. USDA-FSA assumes no responsibility for actual or consequential damage incurred as a result of any user's reliance on this data outside FSA Programs. Wetland identifiers do not represent the size, shape, or specific determination of the area. Refer to your original determination (CPA-026 and attached maps) for exact boundaries and determinations or contact USDA Natural Resources Conservation Service (NRCS).

FSA INFORMATION & MAPS

TRACT 79 - HAMILTON COUNTY

ILLINOIS HAMILTON Form: FSA-156EZ	 United States Department of Agriculture Farm Service Agency Abbreviated 156 Farm Record	FARM : 6529 Prepared : Aug 7, 2018 Crop Year : 2018
---	--	---

Tract Number : 33644
Description : SEC 1 T55 R5E
FSA Physical Location : ILLINOIS/HAMILTON
ANSI Physical Location : ILLINOIS/HAMILTON
BIA Unit Range Number :
HEL Status : HEL field on tract. Conservation system being actively applied
Wetland Status : Wetland determinations not complete
WL Violations : None
Owners :
Other Producers :
Reason ID : None

Tract Land Data

Farm Land	Cropland	DCP Cropland	WBP	WRP	CRP	GRP	Sugarcane
77.78	70.12	70.12	0.00	0.00	0.00	0.00	0.00
State Conservation	Other Conservation	Effective DCP Cropland	Double Cropped	MPL	EWP	DCP Ag. Rel Activity	Broken From Native Sod
0.00	0.00	70.12	0.00	0.00	0.00	0.00	0.00

DCP Crop Data

Crop Name	Base Acres	CCC-508 CRP Reduction Acres	CTAP Yield	PLC Yield

NOTES

The U.S. Department of Agriculture (USDA) prohibits discrimination against its customers, employees, and applicants for employment on the basis of race, color, national origin, age, disability (as gender identity, religion, marital, and where applicable, political beliefs, mental status, familial or parental status, sexual orientation, or all or part of an individual's income is derived from any public assistance program, or protected genetic information in employment or in any program or activity conducted or funded by the Department. (Not all prohibited bases will apply to all programs and/or employment activities.) Persons with disabilities who wish to file a program complaint, write to the address below or if you require alternative means of communication (e.g., Braille, large print, audiotape, etc.) please contact USDA's TARGET Center at (202) 720-2600 (voice and TDD). Individuals who are deaf, hard of hearing, or have speech disabilities and wish to file either an EEO or program complaint, please contact USDA through the Federal Relay Service at (800) 877-8339 or (800) 845-8130 (in Spanish).

If you wish to file a Civil Rights program complaint of discrimination, complete the USDA Program Discrimination Complaint Form, (found online at http://www.eeocr.usda.gov/comp/ndm_comp_eesb.html), or at any USDA office, or call (866) 632-8892 to request the form. You may also write a letter containing all of the information requested in the form. Send your completed complaint form or letter by mail to U.S. Department of Agriculture, Director, Office of Adjudication, 1400 Independence Avenue, S.W., Washington, D.C. 20250-9410, by fax (202) 690-7442 or email at program.intake@usda.gov. USDA is an equal opportunity provider and employer.

FSA INFORMATION & MAPS

TRACT 79 - HAMILTON COUNTY



Hamilton County, Illinois



Common Land Unit

- /// Non-Cropland
- Cropland

Tract Boundary

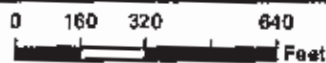

2018 Program Year

Map Created February 06, 2018

Farm 6529

Tract 33644

Wetland Determination Identifiers

- Restricted Use
- ▽ Limited Restrictions
- Exempt from Conservation Compliance Provisions

Tract Cropland Total: 70.12 acres

United States Department of Agriculture (USDA) Farm Service Agency (FSA) maps are for FSA Program administration only. This map does not represent a legal survey or reflect actual ownership; rather it depicts the information provided directly from the producer and/or National Agricultural Imagery Program (NAIP) Imagery. The producer accepts the data 'as is' and assumes all risks associated with its use. USDA-FSA assumes no responsibility for actual or consequential damages incurred as a result of any user's reliance on this data outside FSA Programs. Wetland identifiers do not represent the size, shape, or specific determination of the area. Refer to your original determination (CPA-020 and attached maps) for exact boundaries and determinations or contact USDA Natural Resources Conservation Service (NRCS).

FSA INFORMATION & MAPS

TRACT 80 - HAMILTON COUNTY

ILLINOIS
HAMILTON



FARM : 6529
Prepared : Aug 7, 2018
Crop Year : 2018

Form: FSA-158EZ

Abbreviated 158 Farm Record

See Page 2 for non-discriminatory Statements.

Operator Name :

Farms Associated with Operator :

CRP Contract Number(s) : None

Recon ID : None

Farm Land Data

Farmland	Cropland	DCP Cropland	WBP	WRP	CRP	GRP	Sugarcane	Farm Status	Number Of Tracts
116.06	100.01	100.01	0.00	0.00	0.00	0.00	0.00	Active	2
State Conservation	Other Conservation	Effective DCP Cropland	Double Cropped		MPL	Acre Election	EWP	DCP Ag. Rel. Activity	Broken From Native Sod
0.00	0.00	100.01	0.00		0.00		0.00	0.00	0.00

Crop Election Choice

ARC Individual	ARC County	Price Loss Coverage
None	None	None

DCP Crop Data

Crop Name	Base Acres	CCC-605 CRP Reduction Acres	CTAP Yield	PLC Yield	HIP
-----------	------------	-----------------------------	------------	-----------	-----

NOTES

Tract Number : 33336
 Description : Sec 11 T55 R5E
 FSA Physical Location : ILLINOIS/HAMILTON
 ANSI Physical Location : ILLINOIS/HAMILTON
 BIA Unit Range Number :
 HEL Status : HEL field on tract. Conservation system being actively applied
 Wetland Status : Wetland determinations not complete
 WL Violations : None
 Owners : NEW RIVER ROYALTY LLC
 Other Producers :
 Recon ID : None

Tract Land Data

Farm Land	Cropland	DCP Cropland	WBP	WRP	CRP	GRP	Sugarcane
38.28	29.89	29.89	0.00	0.00	0.00	0.00	0.00
State Conservation	Other Conservation	Effective DCP Cropland	Double Cropped	MPL	EWP	DCP Ag. Rel. Activity	Broken From Native Sod
0.00	0.00	29.89	0.00	0.00	0.00	0.00	0.00

DCP Crop Data

Crop Name	Base Acres	CCC-605 CRP Reduction Acres	CTAP Yield	PLC Yield
-----------	------------	-----------------------------	------------	-----------

NOTES

FSA INFORMATION & MAPS

TRACT 80 - HAMILTON COUNTY



Hamilton County, Illinois



Common Land Unit

- Non-Cropland
- Cropland

Tract Boundary



2018 Program Year

Map Created October 20, 2017

Wetland Determination Identifiers

- Restricted Use
- Limited Restrictions
- Exempt from Conservation Compliance Provisions

NAIP Imagery 2017

Farm 6529

Tract 33336

Tract Cropland Total: 29.89 acres

IL085_T33336

United States Department of Agriculture (USDA) Farm Service Agency (FSA) maps are for FSA Program administration only. This map does not represent a legal survey or reflect actual ownership; rather it depicts the information provided directly from the producer and/or National Agricultural Imagery Program (NAIP) imagery. The producer accepts the data as is and assumes all risks associated with its use. USDA-FSA assumes no responsibility for actual or consequential damage incurred as a result of any user's reliance on this data outside FSA Programs. Wetland identifiers do not represent the size, shape, or specific determination of the area. Refer to your original determination (CPA-028 and attached maps) for exact boundaries and determinations or contact USDA Natural Resources Conservation Service (NRCS).

FSA INFORMATION & MAPS

TRACT 82 - SALINE COUNTY

ILLINOIS

SALINE

Form: FSA-156EZ

See Page 2 for non-discriminatory Statements.



United States Department of Agriculture
Farm Service Agency

Abbreviated 156 Farm Record

FARM : 5619

Prepared : Aug 7, 2018

Crop Year : 2018

Operator Name :
Farms Associated with Operator :
CRP Contract Number(s) : None
Recon ID : None

Farm Land Data

Farmland	Cropland	DCP Cropland	WBP	WRP	CRP	GRP	Sugarcane	Farm Status	Number Of Tracts
79.13	75.91	75.91	0.00	0.00	0.00	0.00	0.00	Active	1
State Conservation	Other Conservation	Effective DCP Cropland	Double Cropped		MPL	Acre Election	EWP	DCP Ag.Rel. Activity	Broken From Native Sod
0.00	0.00	75.91	0.00		0.00		0.00	0.00	0.00

Crop Election Choice

ARC Individual	ARC County	Price Loss Coverage
None	CORN, SOYBN	None

DCP Crop Data

Crop Name	Base Acres	CCC-505 CRP Reduction Acres	CTAP Yield	PLC Yield	HIP
Corn	39.60	0.00	0	139	
Soybeans	36.31	0.00	0	46	
TOTAL	75.91	0.00			

NOTES

Tract Number : 8925

Description : T09S R06E S04
FSA Physical Location : ILLINOIS/SALINE
ANSI Physical Location : ILLINOIS/SALINE
BIA Unit Range Number :
HEL Status : HEL field on tract.Conservation system being actively applied
Wetland Status : Tract contains a wetland or farmed wetland
WL Violations : None
Owners :
Other Producers :
Recon ID : None

Tract Land Data

Farm Land	Cropland	DCP Cropland	WBP	WRP	CRP	GRP	Sugarcane
79.13	75.91	75.91	0.00	0.00	0.00	0.00	0.00
State Conservation	Other Conservation	Effective DCP Cropland	Double Cropped	MPL	EWP	DCP Ag. Rel. Activity	Broken From Native Sod
0.00	0.00	75.91	0.00	0.00	0.00	0.00	0.00

DCP Crop Data

Crop Name	Base Acres	CCC-505 CRP Reduction Acres	CTAP Yield	PLC Yield
Corn	39.60	0.00	0	139

FSA INFORMATION & MAPS

TRACT 82 - SALINE COUNTY

ILLINOIS
SALINE
Form: FSA-156EZ

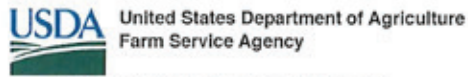

Abbreviated 156 Farm Record

FARM : 5619
Prepared : Aug 7, 2018
Crop Year : 2018

Tract 8925 Continued ...

Soybeans	36.31	0.00	0	46
TOTAL	75.91	0.00		

NOTES

The U.S. Department of Agriculture (USDA) prohibits discrimination against its customers, employees, and applicants for employment on the basis of race, color, national origin, age, disability, sex, gender identity, religion, reprisal, and where applicable, political beliefs, marital status, familial or parental status, sexual orientation, or all or part of an individual's income is derived from any public assistance program, or protected genetic information in employment or in any program or activity conducted or funded by the Department. (Not all prohibited bases will apply to all programs and/or employment activities.) Persons with disabilities, who wish to file a program complaint, write to the address below or if you require alternative means of communication for program information (e.g., Braille, large print, audiotape, etc.) please contact USDA's TARGET Center at (202) 720-2600 (voice and TDD). Individuals who are deaf, hard of hearing, or have speech disabilities and wish to file either an EEO or program complaint, please contact USDA through the Federal Relay Service at (800) 877-8339 or (800) 845-6136 (in Spanish).

If you wish to file a Civil Rights program complaint of discrimination, complete the USDA Program Discrimination Complaint Form, found online at http://www.ascr.usda.gov/complaint_filing_cust.html, or at any USDA office, or call (800) 832-9992 to request the form. You may also write a letter containing all of the information requested in the form. Send your completed complaint form or letter by mail to U.S. Department of Agriculture, Director, Office of Adjudication, 1400 Independence Avenue, S.W., Washington, D.C. 20250-0410, by fax (202) 890-7442 or email at program.intake@usda.gov. USDA is an equal opportunity provider and employer.



FSA INFORMATION & MAPS

TRACT 82 - SALINE COUNTY



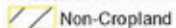

 United States Department of Agriculture
 Saline County, Illinois



Common Land Unit

-  Non-Cropland
-  Cropland

Wetland Determination Identifiers

-  Restricted Use
-  Limited Restrictions
-  Exempt from Conservation Compliance Provisions

Tract Boundary

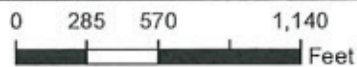

NAIP Imagery 2017

2018 Program Year

Map Created October 24, 2017

Farm **5619**
Tract **8925**

Tract Cropland Total: 75.91 acres

IL165_T8925

United States Department of Agriculture (USDA) Farm Service Agency (FSA) maps are for FSA Program administration only. This map does not represent a legal survey or reflect actual ownership; rather it depicts the information provided directly from the producer and/or National Agricultural Imagery Program (NAIP) imagery. The producer accepts the data 'as is' and assumes all risks associated with its use. USDA-FSA assumes no responsibility for actual or consequential damage incurred as a result of any user's reliance on this data outside FSA Programs. Wetland identifiers do not represent the size, shape, or specific determination of the area. Refer to your original determination (CPA-026 and attached maps) for exact boundaries and determinations or contact USDA Natural Resources Conservation Service (NRCS).

FSA INFORMATION & MAPS

TRACT 83 - SALINE COUNTY

ILLINOIS
SALINE
Form: FSA-156EZ

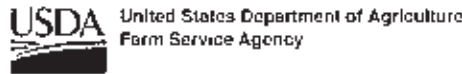

FARM : 1137
Prepared : Aug 7, 2018
Crop Year : 2018

See Page 2 for our Disclaimer Statements

Abbreviated 156 Farm Record

Operator Name :
Farms Associated with Operator :
CRP Contract Number(s) : None
Recon ID : None

Farm Land Data

Farmland	Cropland	DCP Cropland	WBP	WRP	CRP	GRP	Sugarcane	Farm Status	Number Of Tracts
44.00	0.00	0.00	0.00	0.00	0.00	0.00	0.00	Active	1
State Conservation	Other Conservation	Effective DCP Cropland	Double Cropped		MPL	Acre Election	EWP	DCP Ag. Rel. Activity	Broken From Native Sod
0.00	0.00	0.00	0.00	0.00	0.00	0.00	0.00	0.00	0.00

Crop Election Choice

ARC Individual	ARC County	Price Loss Coverage
None	None	None

DCP Crop Data

Crop Name	Base Acres	CCC-505 CRP Reduction Acres	CTAP Yield	PLC Yield	HIP
-----------	------------	-----------------------------	------------	-----------	-----

NOTES

Tract Number : 1586
Description : 635 030900
FSA Physical Location : IL INDISSALINE
ANSI Physical Location : IL INDISSALINE
BIA Unit Range Number :
HEL Status : HEL determinations not completed for all fields on the tract
Wetland Status : Wetland determinations not complete
WL Violations : None
Owners :
Other Producers :
Recon ID : None

Tract Land Data

Farm Land	Cropland	DCP Cropland	WBP	WRP	CRP	GRP	Sugarcane
44.00	0.00	0.00	0.00	0.00	0.00	0.00	0.00
State Conservation	Other Conservation	Effective DCP Cropland	Double Cropped	MPL	EWP	DCP Ag. Rel. Activity	Broken From Native Sod
0.00	0.00	0.00	0.00	0.00	0.00	0.00	0.00

DCP Crop Data

Crop Name	Base Acres	CCC-505 CRP Reduction Acres	CTAP Yield	PLC Yield
-----------	------------	-----------------------------	------------	-----------

NOTES

FSA INFORMATION & MAPS

TRACT 83 - SALINE COUNTY

ILLINOIS

SALINE

Form: FSA-156EZ



United States Department of Agriculture
Farm Service Agency

Abbreviated 156 Farm Record

FARM : 1137

Prepared : Aug 7, 2018

Crop Year : 2018

The U.S. Department of Agriculture (USDA) prohibits discrimination against its customers, employees, and applicants for employment on the basis of race, color, national origin, age, disability, sex, gender identity, religion, reprisal, and where applicable, political beliefs, marital status, familial or parental status, sexual orientation, or all or part of an individual's income is derived from any public assistance program, or protected genetic information in employment or in any program or activity conducted or funded by the Department. (Not all prohibited bases will apply to all programs and/or employment activities.) Persons with disabilities, who wish to file a program complaint, write to the address below or if you require alternative means of communication for program information (e.g., Braille, large print, audiotape, etc.) please contact USDA's TARGET Center at (202) 720-2600 (voice and TDD). Individuals who are deaf, hard of hearing, or have speech disabilities and wish to file either an EEO or program complaint, please contact USDA through the Federal Relay Service at (800) 877-8339 or (800) 945-6136 (in Spanish).

If you wish to file a Civil Rights program complaint of discrimination, complete the USDA Program Discrimination Complaint Form, found online at http://www.ascr.usda.gov/complaint_filing_cust.html, or at any USDA office, or call (866) 632-9992 to request the form. You may also write a letter containing all of the information requested in the form. Send your completed complaint form or letter by mail to U.S. Department of Agriculture, Director, Office of Adjudication, 1400 Independence Avenue, S.W., Washington, D.C. 20250-9410, by fax (202) 690-7442 or email at program.intake@usda.gov. USDA is an equal opportunity provider and employer.

FSA INFORMATION & MAPS

TRACT 83 - SALINE COUNTY

USDA United States Department of Agriculture Saline County, Illinois



Common Land Unit

- Non-Cropland
- Tract Boundary

Wetland Determination Identifiers

- Restricted Use
- Limited Restrictions
- Exempt from Conservation Compliance Provisions

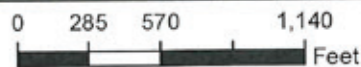

NAIP Imagery 2017

2018 Program Year

Map Created October 24, 2017

Farm 1137

Tract 1586

IL165_T1586

Tract Cropland Total: 0.00 acres

United States Department of Agriculture (USDA) Farm Service Agency (FSA) maps are for FSA Program administration only. This map does not represent a legal survey or reflect actual ownership; rather it depicts the information provided directly from the producer and/or National Agricultural Imagery Program (NAIP) imagery. The producer accepts the data 'as is' and assumes all risks associated with its use. USDA-FSA assumes no responsibility for actual or consequential damage incurred as a result of any user's reliance on this data outside FSA Programs. Wetland identifiers do not represent the size, shape, or specific determination of the area. Refer to your original determination (CPA-026 and attached maps) for exact boundaries and determinations or contact USDA Natural Resources Conservation Service (NRCS).

FSA INFORMATION & MAPS

TRACT 84 - SALINE COUNTY

ILLINOIS
GALLATIN
Form: FSA-156EZ



FARM : 4003
Prepared : Aug 7, 2018
Crop Year : 2018

See Page 3 for non-discriminatory Statements.

Abbreviated 156 Farm Record

Operator Name :
Farms Associated with Operator :
CRP Contract Number(s) : None
Recon ID : None

Farm Land Data									
Farmland	Cropland	DCP Cropland	WBP	WRP	CRP	GRP	Sugarcane	Farm Status	Number Of Tracts
226.20	208.30	208.40	0.00	0.00	0.00	0.00	0.00	Active	3
State Conservation	Other Conservation	Effective DCP Cropland	Double Cropped		MPL	Acre Election	EWP	DCP Ag.Rel. Activity	Broken From Native Sod
0.00	0.00	208.40	1.20		0.00		0.00	0.10	0.00

Crop Election Choice		
ARC Individual	ARC County	Price Loss Coverage
None	CORN, SOYBN	WHEAT

DCP Crop Data					
Crop Name	Base Acres	CCC-505 CRP Reduction Acres	CTAP Yield	PLC Yield	HIP
Wheat	1.00	0.00	0	39	
Corn	147.20	0.00	0	125	
Soybeans	60.40	0.00	0	46	
TOTAL	208.60	0.00			

NOTES

Tract Number : 10647
Description : Sec 20 T9S R7E
FSA Physical Location : ILLINOIS/SALINE
ANSI Physical Location : ILLINOIS/SALINE
BIA Unit Range Number : 363.5
HEL Status : NHEL: No agricultural commodity planted on undetermined fields
Wetland Status : Wetland determinations not complete
WL Violations : None
Owners :
Other Producers :
Recon ID : None

Tract Land Data							
Farm Land	Cropland	DCP Cropland	WBP	WRP	CRP	GRP	Sugarcane
27.60	27.60	27.60	0.00	0.00	0.00	0.00	0.00
State Conservation	Other Conservation	Effective DCP Cropland	Double Cropped	MPL	EWP	DCP Ag. Rel. Activity	Broken From Native Sod
0.00	0.00	27.60	0.20	0.00	0.00	0.00	0.00

DCP Crop Data				
Crop Name	Base Acres	CCC-505 CRP Reduction Acres	CTAP Yield	PLC Yield

FSA INFORMATION & MAPS

TRACT 84 - SALINE COUNTY

ILLINOIS
GALLATIN
Form: FSA-156EZ



Abbreviated 156 Farm Record

FARM : 4003
Prepared : Aug 7, 2018
Crop Year : 2018

Tract 10647 Continued ...

Wheat	0.10	0.00	0	39
Corn	20.00	0.00	0	125
Soybeans	7.70	0.00	0	46
TOTAL	27.80	0.00		

NOTES

Tract Number : 10648

Description : Sec 20 T9S LR7E
 FSA Physical Location : ILLINOIS/SALINE
 ANSI Physical Location : ILLINOIS/SALINE
 BIA Unit Range Number : 363.5
 HEL Status : NHEL: No agricultural commodity planted on undetermined fields
 Wetland Status : Wetland determinations not complete
 WL Violations : None
 Owners :
 Other Producers :
 Recon ID : None

Tract Land Data

Farm Land	Cropland	DCP Cropland	WBP	WRP	CRP	GRP	Sugarcane
35.91	35.91	35.91	0.00	0.00	0.00	0.00	0.00
State Conservation	Other Conservation	Effective DCP Cropland	Double Cropped	MPL	EWP	DCP Ag. Rel Activity	Broken From Native Sod
0.00	0.00	35.91	0.20	0.00	0.00	0.00	0.00

DCP Crop Data

Crop Name	Base Acres	CCC-505 CRP Reduction Acres	CTAP Yield	PLC Yield
Wheat	0.20	0.00	0	39
Corn	25.90	0.00	0	125
Soybeans	10.00	0.00	0	46
TOTAL	36.10	0.00		

NOTES

Tract Number : 10710

Description : SE 20,29 T9S R7E
 FSA Physical Location : ILLINOIS/SALINE
 ANSI Physical Location : ILLINOIS/SALINE
 BIA Unit Range Number :
 HEL Status : HEL determinations not completed for all fields on the tract
 Wetland Status : Wetland determinations not complete
 WL Violations : None
 Owners :
 Other Producers :

FSA INFORMATION & MAPS

TRACT 84 - SALINE COUNTY



United States
Department of
Agriculture

Gallatin County, Illinois



Common Land Unit

- Cropland
- Tract Boundary

Wetland Determination

- Restricted Use
- Limited
- Exempt from Conservation Compliance Provisions

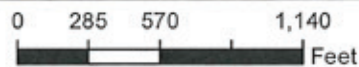

NAIP Imagery 2017

2018 Program Year

Map Created October 25, 2017

Farm 4003

Tract 10647

Tract Cropland Total: 27.60 acres

IL059_T10647

United States Department of Agriculture (USDA) Farm Service Agency (FSA) maps are for FSA Program administration only. This map does not represent a legal survey or reflect actual ownership; rather it depicts the information provided directly from the producer and/or National Agricultural Imagery Program (NAIP) imagery. The producer accepts the data 'as is' and assumes all risks associated with its use. USDA-FSA assumes no responsibility for actual or consequential damage incurred as a result of any user's reliance on this data outside FSA Programs. Wetland identifiers do not represent the size, shape, or specific determination of the area. Refer to your original determination (CPA-026 and attached maps) for exact boundaries and determinations or contact USDA Natural Resources Conservation Service (NRCS).

FSA INFORMATION & MAPS

TRACT 84 - SALINE COUNTY



United States
Department of
Agriculture

Gallatin County, Illinois



Common Land Unit

- Cropland
- Tract Boundary

Wetland Determination

- Restricted Use
- Limited
- Exempt from Conservation Compliance Provisions



NAIP Imagery 2017

2018 Program Year

Map Created October 25, 2017

Farm 4003

Tract 10648

Tract Cropland Total: 35.91 acres

IL059_T10648

United States Department of Agriculture (USDA) Farm Service Agency (FSA) maps are for FSA Program administration only. This map does not represent a legal survey or reflect actual ownership; rather it depicts the information provided directly from the producer and/or National Agricultural Imagery Program (NAIP) imagery. The producer accepts the data 'as is' and assumes all risks associated with its use. USDA-FSA assumes no responsibility for actual or consequential damage incurred as a result of any user's reliance on this data outside FSA Programs. Wetland identifiers do not represent the size, shape, or specific determination of the area. Refer to your original determination (CPA-026 and attached maps) for exact boundaries and determinations or contact USDA Natural Resources Conservation Service (NRCS).

FSA INFORMATION & MAPS

TRACT 85 - SALINE COUNTY

ILLINOIS
GALLATIN
Form: FSA-156EZ



Abbreviated 156 Farm Record

FARM : 4003
Prepared : Aug 7, 2018
Crop Year : 2018

Tract 10710 Continued ...

Recon ID : None

Tract Land Data

Farm Land	Cropland	DCP Cropland	WBP	WRP	CRP	GRP	Sugarcane
162.69	144.79	144.89	0.00	0.00	0.00	0.00	0.00
State Conservation	Other Conservation	Effective DCP Cropland	Double Cropped	MPL	EWP	DCP Ag. Rel Activity	Broken From Native Sod
0.00	0.00	144.89	0.80	0.00	0.00	0.10	0.00

DCP Crop Data

Crop Name	Base Acres	CCC-505 CRP Reduction Acres	CTAP Yield	PLC Yield
Wheat	0.70	0.00	0	39
Corn	101.30	0.00	0	125
Soybeans	42.70	0.00	0	46
TOTAL	144.70	0.00		

NOTES

The U.S. Department of Agriculture (USDA) prohibits discrimination against its customers, employees, and applicants for employment on the basis of race, color, national origin, age, disability, sex, gender identity, religion, reprisal, and where applicable, political beliefs, marital status, familial or parental status, sexual orientation, or all or part of an individual's income is derived from any public assistance program, or protected genetic information in employment or in any program or activity conducted or funded by the Department. (Not all prohibited bases will apply to all programs and/or employment activities.) Persons with disabilities, who wish to file a program complaint, write to the address below or if you require alternative means of communication for program information (e.g., Braille, large print, audiotape, etc.) please contact USDA's TARGET Center at (202) 720-2600 (voice and TDD). Individuals who are deaf, hard of hearing, or have speech disabilities and wish to file either an EEO or program complaint, please contact USDA through the Federal Relay Service at (800) 877-8339 or (800) 845-6136 (in Spanish).

If you wish to file a Civil Rights program complaint of discrimination, complete the USDA Program Discrimination Complaint Form, found online at http://www.asc.usda.gov/complaint_filing_cust.html, or at any USDA office, or call (866) 632-9892 to request the form. You may also write a letter containing all of the information requested in the form. Send your completed complaint form or letter by mail to U.S. Department of Agriculture, Director, Office of Adjudication, 1400 Independence Avenue, S.W., Washington, D.C. 20250-9410, by fax (202) 690-7442 or email at program.intake@usda.gov. USDA is an equal opportunity provider and employer.



FSA INFORMATION & MAPS

TRACT 85 - SALINE COUNTY





 United States Department of Agriculture
Gallatin County, Illinois



Common Land Unit

-  Non-Cropland
-  Cropland

Wetland Determination

-  Restricted Use
-  Limited
-  Exempt from Conservation Compliance Provisions

Tract Boundary

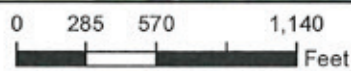

NAIP Imagery 2017

2018 Program Year

Map Created October 25, 2017

Farm 4003
Tract 10710

Tract Cropland Total: 144.79 acres

IL059_T10710

United States Department of Agriculture (USDA) Farm Service Agency (FSA) maps are for FSA Program administration only. This map does not represent a legal survey or reflect actual ownership; rather it depicts the information provided directly from the producer and/or National Agricultural Imagery Program (NAIP) imagery. The producer accepts the data 'as is' and assumes all risks associated with its use. USDA-FSA assumes no responsibility for actual or consequential damage incurred as a result of any user's reliance on this data outside FSA Programs. Wetland identifiers do not represent the size, shape, or specific determination of the area. Refer to your original determination (CPA-026 and attached maps) for exact boundaries and determinations or contact USDA Natural Resources Conservation Service (NRCS).



**COUNTY
TAX PARCEL
INFORMATION**

FRANKLIN COUNTY

2017 Pay 2018 Taxes

Tract	PINs	Acres	First	Second
1	0328300006	40	\$183.25	\$183.25
2	Pt of 0328100004	108	\$390.65	\$390.65
	Pt of 0328200009		\$363.62	\$363.62
3	Pt of 0328100004	164		
	Pt of 0328200009			
	Pt of 0321300015		\$295.59	\$295.59
	0321400005		\$260.81	\$260.81
	0321400007		\$402.62	\$402.62
	0328200011		\$66.92	\$66.92
4	0321400001	176	\$37.89	\$37.89
	0321200003		\$24.60	\$24.60
	0321100003		\$61.60	\$61.60
	0321300014		\$64.04	\$64.04
	0321300013		\$67.14	\$67.14
	Pt of 0321300015			
5	0329200001	120	\$348.99	\$348.99
	0329100002		\$139.82	\$139.82
6	0333200009	2	\$75.12	\$75.12
7	0801400003	40	\$47.71	\$47.71
8	Pt of 0421200001	6.5	\$145.18	\$145.18
9	Pt of 0421200001	33.5		
10	0421400007	40	\$153.18	\$153.18
11	Pt of 0901226002	15.5	\$93.21	\$93.21
12	Pt of 0901226002	15.5		
13	Pt of 0901251003	45.5	\$116.75	\$116.75
	Pt of 0901400004		\$151.88	\$151.88
14	Pt of 0901400004	72		
	0901300003		\$167.57	\$167.57
	Pt of 0912100007		\$124.99	\$124.99
	Pt of 0912200008		\$50.63	\$50.63
15	Pt of 0901251003	95		
	Pt of 0901400004			
	Pt of 0912100007			
	Pt of 0912200008			
16	Pt of 1322300013	48.5	\$145.95	\$145.95
	Pt of 1322400003		\$115.08	\$115.08
17	Pt of 1322300013	136.5		
	Pt of 1322400003			
	1327100006		\$71.79	\$71.79
	1327200001		\$2,636.37	\$2,636.37

WILLIAMSON COUNTY

2017 Pay 2018 Taxes

Tract	PINs	Acres	First	Second
18	03-09-400-006	71	\$2,859.69	\$2,859.69
19	03-16-400-002	79	\$142.20	\$142.20
20	03-15-100-002	617	\$475.45	\$475.45
	03-15-300-009		\$249.08	\$249.08
	03-15-100-003		\$824.26	\$824.26
	03-15-300-010		\$2,189.51	\$2,189.51
	03-15-200-002		\$365.84	\$365.84
	03-15-400-001		\$274.33	\$274.33
	03-14-100-003		\$69.72	\$69.72
	Pt of 03-14-300-007		\$145.31	\$145.31
21	03-10-400-001	242	\$298.85	\$298.85
	03-11-300-001		\$138.17	\$138.17
	03-11-100-017		\$126.09	\$126.09
	03-10-200-005		\$110.90	\$110.90
22	03-14-300-002	20	\$49.60	\$49.60
23	Pt of 03-14-300-007	20		
24	04-06-300-006	22	\$61.84	\$61.84
	04-06-300-008		\$36.43	\$36.43
25	03-01-400-008	20	\$514.99	\$514.99
	03-01-400-007		\$257.67	\$257.67
26	03-13-200-003	35	\$437.74	\$437.74
	03-13-200-004		\$772.66	\$772.66
27	03-13-200-010	98	\$789.87	\$789.87
	03-13-200-012		\$514.99	\$514.99
	03-13-200-011		\$257.67	\$257.67
	03-13-200-009		\$386.51	\$386.51
	03-13-400-028		\$282.92	\$282.92
	03-13-400-027		\$193.26	\$193.26
	03-13-400-026		\$140.18	\$140.18
	03-13-400-029		\$211.92	\$211.92
28	03-13-400-003	10	\$321.73	\$321.73
	03-13-400-016		\$321.73	\$321.73
33	04-19-100-014	4.5	\$315.75	\$315.75
34	04-18-400-019	7.3	\$172.26	\$172.26
	04-18-400-020		\$52.31	\$52.31
35	04-18-400-017	23.5	\$197.30	\$197.30
	04-17-300-012		\$525.76	\$525.76
	04-17-300-008		\$263.06	\$263.06
	04-18-400-014		\$105.37	\$105.37

WILLIAMSON COUNTY cont.

2017 Pay 2018 Taxes

Tract	PINs	Acres	First	Second
36	Pt of 04-18-400-002	31	\$328.46	\$328.46
	04-18-400-018		\$24.29	\$24.29
	04-17-300-011		\$263.06	\$263.06
	04-17-300-010		\$525.76	\$525.76
37	04-17-100-013	15	\$578.81	\$578.81
	04-17-100-012		\$39.61	\$39.61
38	04-17-100-009	20	\$761.53	\$761.53
	04-17-100-006		\$460.36	\$460.36
39	04-17-100-001	80	\$1,694.20	\$1,694.20
	04-17-100-003		\$946.88	\$946.88
	04-17-100-002		\$105.37	\$105.37
40	04-08-300-011	97	\$28.02	\$28.02
	04-08-300-008		\$1,052.25	\$1,052.25
	04-08-400-012		\$263.06	\$263.06
	04-08-400-016		\$263.06	\$263.06
	04-08-300-007		\$1,123.63	\$1,123.63
	04-08-300-010		\$17.57	\$17.57
41	Pt of 04-08-300-001	61	\$243.07	\$243.07
	Pt of 04-08-300-003		\$406.19	\$406.19
	04-08-400-010		\$394.59	\$394.59
	04-08-400-013		\$10.46	\$10.46
42	Pt of 04-08-300-001	32		
	Pt of 04-08-300-003			
	04-08-100-006		\$23.73	\$23.73
43	Pt of 04-08-100-009	49	\$2,235.28	\$2,235.28
	Pt of 04-08-200-010		\$761.17	\$761.17
44	04-08-400-017	19	\$433.83	\$433.83
	04-08-400-018		\$632.25	\$632.25
	04-08-400-003		\$98.65	\$98.65
45	Pt of 04-08-200-010	5		
46	04-05-400-005	54	\$263.06	\$263.06
	04-04-300-003		\$525.76	\$525.76
	04-04-300-006		\$501.46	\$501.46
	04-09-100-013		\$193.18	\$193.18
	04-04-300-011		\$499.97	\$499.97
47	04-08-400-006	25	\$249.60	\$249.61
	04-09-300-020		\$972.28	\$972.28
	04-09-300-021		\$134.15	\$134.15
48	04-09-300-018	24	\$572.83	\$572.83
	04-09-300-019		\$157.69	\$157.69

WILLIAMSON COUNTY cont.

2017 Pay 2018 Taxes

Tract	PINs	Acres	First	Second
49	04-09-300-016	2.2	\$210.39	\$210.39
50	Pt of 04-09-200-001	22	\$592.07	\$592.07
51	Pt of 04-09-200-001	47		
	04-09-200-006		\$47.07	\$47.07
52	Pt of 04-09-200-001	32.5		
	04-10-100-001		\$525.76	\$525.76
	04-10-100-007		\$159.55	\$159.55
	04-09-200-015		\$350.87	\$350.87
53	04-04-400-006	4.5	\$140.13	\$140.13
	04-04-400-007		\$137.88	\$137.88
	Pt of 04-04-400-008		\$233.16	\$233.16
	Pt of 04-04-400-009		\$1,874.31	\$1,874.31
54	Pt of 04-04-400-008	7		
	Pt of 04-04-400-009			
55	Pt of 04-04-400-009	9.5		
	04-04-200-007		\$43.35	\$43.35
56	04-03-100-005	24	\$50.26	\$50.26
57	Pt of 04-03-300-003	4.7	\$1,400.52	\$1,400.52
58	Pt of 04-03-300-003	119		
	Pt of 04-03-300-005		\$73.98	\$73.98
	Pt of 04-03-400-001		\$174.13	\$174.13
	Pt of 04-03-400-006		\$112.29	\$112.29
59	Pt of 04-03-300-003	80		
	Pt of 04-03-300-005			
	Pt of 04-03-400-001			
	Pt of 04-03-400-006			
60	04-09-400-006	23	\$113.97	\$113.97
	04-16-200-004		\$43.35	\$43.35
	04-15-100-008		\$34.74	\$34.74
	04-15-300-011		\$110.59	\$110.59
61	04-22-100-008	21	\$62.02	\$62.02
	04-22-300-006		\$51.57	\$51.57
	04-27-200-004		\$128.17	\$128.17
62	04-26-400-003	22	\$105.93	\$105.93
	04-25-300-007		\$58.26	\$58.26
	04-26-300-008		\$101.76	\$101.76
63	04-28-100-002	20	\$525.76	\$525.76
64	04-15-100-009	37	\$65.78	\$65.78
	04-15-300-013		\$39.98	\$39.98

WILLIAMSON COUNTY cont.

2017 Pay 2018 Taxes

Tract	PINs	Acres	First	Second
65	04-15-400-008	10	\$525.76	\$525.76
67	04-14-200-006	31	\$42.55	\$42.55
	04-14-200-007		\$209.00	\$209.00
68	04-14-300-004	40	\$1,264.68	\$1,264.68
69	04-14-400-003	60	\$1,264.68	\$1,264.68
	04-14-400-004		\$15.15	\$15.15
70	04-23-200-001	90	\$1,304.21	\$1,304.21
	04-24-100-001		\$266.32	\$266.32
71	04-23-200-005	19	\$178.37	\$178.37
72	04-26-200-002	40	\$82.47	\$82.47
73	08-05-200-004	10.5	\$43.59	\$43.59
	08-05-400-010		\$191.94	\$191.94
	08-09-100-015		\$116.01	\$116.01
74	Pt of 08-10-100-002	22	\$36.51	\$36.51
75	Pt of 08-10-100-002	39		
76	Pt of 08-10-100-002	42.5		
	8-10-300-006		\$5.35	\$5.35
77	Pt of 08-10-200-002	40		
	08-10-400-010		\$5.35	\$5.35
78	Pt of 08-10-200-002	64		

HAMILTON COUNTY

2017 Pay 2018 Taxes

Tract	PINs	Acres	First	Second
79	07-01-100-006	78		
80	07-11-200-006	40		
81	10-06-300-002	30		

SALINE COUNTY

2016 Pay 2017 Taxes

Tract	PINs	Acres	First	Second
82	08-04-100-001	80	\$233.73	\$233.73
83	08-03-200-002	40	\$479.06	\$479.06
84	09-20-400-012	59	\$232.93	\$232.93
	09-20-400-009		\$298.78	\$298.78
	09-20-200-007		\$185.16	\$185.16
85	09-28-100-006	160	\$212.18	\$212.18
	09-29-200-005		\$628.50	\$628.50
TOTALS		4410.2		



**RESIDENTIAL
DISCLOSURE**

**LEAD-BASED PAINT
DISCLOSURE**

RADON DISCLOSURE

(TRACT 20 & TRACT 57)

WILLIAMSON COUNTY - Tract 20

(Illinois)

RESIDENTIAL REAL PROPERTY DISCLOSURE REPORT

NOTICE: THE PURPOSE OF THIS REPORT IS TO PROVIDE PROSPECTIVE BUYERS WITH INFORMATION ABOUT MATERIAL DEFECTS IN THE RESIDENTIAL REAL PROPERTY. THIS REPORT DOES NOT LIMIT THE PARTIES' RIGHT TO CONTRACT FOR THE SALE OF RESIDENTIAL REAL PROPERTY IN "AS IS" CONDITION. UNDER COMMON LAW, SELLERS WHO DISCLOSE MATERIAL DEFECTS MAY BE UNDER A CONTINUING OBLIGATION TO ADVISE THE PROSPECTIVE BUYERS ABOUT THE CONDITION OF THE RESIDENTIAL REAL PROPERTY EVEN AFTER THE REPORT IS DELIVERED TO THE PROSPECTIVE BUYER. COMPLETION OF THIS REPORT BY THE SELLER CREATES LEGAL OBLIGATIONS ON THE SELLER; THEREFORE THE SELLER MAY WISH TO CONSULT AN ATTORNEY PRIOR TO COMPLETION OF THIS REPORT.

Property Address: 16216 Harris School Road
City, State & Zip Code: Johnston City, IL 62951
Seller's Name: New River Royalty, LLC

This Report is a disclosure of certain conditions of the residential real property listed above in compliance with the Residential Real Property Disclosure Act. This information is provided as of September 5, 2018, and does not reflect any changes made or occurring after that date or information that becomes known to the seller after that date. The disclosures herein shall not be deemed warranties of any kind by the seller or any person representing any party in this transaction.

In this form, "am aware" means to have actual notice or actual knowledge without any specific investigation or inquiry. In this form, "material defect" means a condition that would have a substantial adverse effect on the value of the residential real property or that would significantly impair the health or safety of future occupants of the residential real property unless the seller reasonably believes that the condition has been corrected.

The seller discloses the following information with the knowledge that even though the statements herein are not deemed to be warranties, prospective buyers may choose to rely on this information in deciding whether or not and on what terms to purchase the residential real property.

The seller represents that to the best of his or her actual knowledge, the following statements have been accurately noted as "yes" (correct), "no" (incorrect), or "not applicable" to the property being sold. If the seller indicates that the response to any statement, except number 1, is yes or not applicable, the seller shall provide an explanation, in the additional information area of this form.

- | YES | NO | N/A | |
|--------------------------|-------------------------------------|--------------------------|--|
| <input type="checkbox"/> | <input checked="" type="checkbox"/> | <input type="checkbox"/> | 1. Seller has occupied the property within the last 12 months. (No explanation is needed.) |
| <input type="checkbox"/> | <input checked="" type="checkbox"/> | <input type="checkbox"/> | 2. I am aware of flooding or recurring leakage problems in the crawl space or basement. |
| <input type="checkbox"/> | <input checked="" type="checkbox"/> | <input type="checkbox"/> | 3. I am aware that the property is located in a flood plain or that I currently have flood hazard insurance on the property. |
| <input type="checkbox"/> | <input checked="" type="checkbox"/> | <input type="checkbox"/> | 4. I am aware of material defects in the basement or foundation (including cracks and bulges). |
| <input type="checkbox"/> | <input checked="" type="checkbox"/> | <input type="checkbox"/> | 5. I am aware of leaks or material defects in the roof, ceilings, or chimney. |
| <input type="checkbox"/> | <input checked="" type="checkbox"/> | <input type="checkbox"/> | 6. I am aware of material defects in the walls or floors. |
| <input type="checkbox"/> | <input checked="" type="checkbox"/> | <input type="checkbox"/> | 7. I am aware of material defects in the electrical system. |
| <input type="checkbox"/> | <input checked="" type="checkbox"/> | <input type="checkbox"/> | 8. I am aware of material defects in the plumbing system (includes such things as water heater, sump pump, water treatment system, sprinkler system, and swimming pool). |
| <input type="checkbox"/> | <input checked="" type="checkbox"/> | <input type="checkbox"/> | 9. I am aware of material defects in the well or well equipment. |
| <input type="checkbox"/> | <input checked="" type="checkbox"/> | <input type="checkbox"/> | 10. I am aware of unsafe conditions in the drinking water. |
| <input type="checkbox"/> | <input checked="" type="checkbox"/> | <input type="checkbox"/> | 11. I am aware of material defects in the heating, air conditioning, or ventilating systems. |
| <input type="checkbox"/> | <input checked="" type="checkbox"/> | <input type="checkbox"/> | 12. I am aware of material defects in the fireplace or woodburning stove. |
| <input type="checkbox"/> | <input checked="" type="checkbox"/> | <input type="checkbox"/> | 13. I am aware of material defects in the septic, sanitary sewer, or other disposal system. |
| <input type="checkbox"/> | <input checked="" type="checkbox"/> | <input type="checkbox"/> | 14. I am aware of unsafe concentrations of radon on the premises. |
| <input type="checkbox"/> | <input checked="" type="checkbox"/> | <input type="checkbox"/> | 15. I am aware of unsafe concentrations of or unsafe conditions relating to asbestos on the premises. |
| <input type="checkbox"/> | <input checked="" type="checkbox"/> | <input type="checkbox"/> | 16. I am aware of unsafe concentrations of or unsafe conditions relating to lead paint, lead water pipes, lead plumbing pipes or lead in the soil on the premises. |
| <input type="checkbox"/> | <input checked="" type="checkbox"/> | <input type="checkbox"/> | 17. I am aware of mine subsidence, underground pits, settlement, sliding, upheaval, or other earth stability defects on the premises. |
| <input type="checkbox"/> | <input checked="" type="checkbox"/> | <input type="checkbox"/> | 18. I am aware of current infestations of termites or other wood boring insects. |
| <input type="checkbox"/> | <input checked="" type="checkbox"/> | <input type="checkbox"/> | 19. I am aware of a structural defect caused by previous infestations of termites or other wood boring insects. |
| <input type="checkbox"/> | <input checked="" type="checkbox"/> | <input type="checkbox"/> | 20. I am aware of underground fuel storage tanks on the property. |
| <input type="checkbox"/> | <input checked="" type="checkbox"/> | <input type="checkbox"/> | 21. I am aware of boundary or lot line disputes. |
| <input type="checkbox"/> | <input checked="" type="checkbox"/> | <input type="checkbox"/> | 22. I have received notice of violation of local, state or federal laws or regulations relating to this property, which violation has not been corrected. |
| <input type="checkbox"/> | <input checked="" type="checkbox"/> | <input type="checkbox"/> | 23. I am aware that this property has been used for the manufacture of methamphetamine as defined in Section 10 of the Methamphetamine Control and Community Protection Act. |

Note: These disclosures are not intended to cover the common elements of a condominium, but only the actual residential real property including limited common elements allocated to the exclusive use thereof that form an integral part of the condominium unit.

Note: These disclosures are intended to reflect the current condition of the premises and do not include previous problems, if any, that the seller reasonably believes have been corrected.

If any of the above are marked "not applicable" or "yes", please explain here or use additional pages, if necessary:

Check here if additional pages used: _____

Seller certifies that seller has prepared this statement and certifies that the information provided is based on the actual notice or actual knowledge of the seller without any specific investigation or inquiry on the part of the seller. The seller hereby authorizes any person representing any principal in this transaction to provide a copy of this report, and to disclose any information in the report, to any person in connection with any actual or anticipated sale of the property.

Seller: Miguel Cuevas "Authorized Person" Date: 9/5/18

Seller: _____ Date: _____

THE PROSPECTIVE BUYER IS AWARE THAT THE PARTIES MAY CHOOSE TO NEGOTIATE AN AGREEMENT FOR THE SALE OF THE PROPERTY SUBJECT TO ANY OR ALL MATERIAL DEFECTS DISCLOSED IN THIS REPORT ("AS IS"). THIS DISCLOSURE IS NOT A SUBSTITUTE FOR ANY INSPECTIONS OR WARRANTIES THAT THE PROSPECTIVE BUYER OR SELLER MAY WISH TO OBTAIN OR NEGOTIATE. THE FACT THAT THE SELLER IS NOT AWARE OF A PARTICULAR CONDITION OR PROBLEM IS NO GUARANTEE THAT IT DOES NOT EXIST. THE PROSPECTIVE BUYER IS AWARE THAT HE MAY REQUEST AN INSPECTION OF THE PREMISES PERFORMED BY A QUALIFIED PROFESSIONAL.

Prospective Buyer: _____ Date: _____ Time: _____

Prospective Buyer: _____ Date: _____ Time: _____

WILLIAMSON COUNTY - Tract 20

Disclosure of Information on Lead-Based Paint and/or Lead-Based Paint Hazards

Lead Warning Statement

Every purchaser of any interest in residential real property on which a residential dwelling was built prior to 1978 is notified that such property may present exposure to lead from lead-based paint that may place young children at risk of developing lead poisoning. Lead poisoning in young children may produce permanent neurological damage, including learning disabilities, reduced intelligence quotient, behavioral problems, and impaired memory. Lead poisoning also poses a particular risk to pregnant women. The seller of any interest in residential real property is required to provide the buyer with any information on lead-based paint hazards from risk assessments or inspections in the seller's possession and notify the buyer of any known lead-based paint hazards. A risk assessment or inspection for possible lead-based paint hazards is recommended prior to purchase.

Seller's Disclosure

- (a) Presence of lead-based paint and/or lead-based paint hazards (check (i) or (ii) below):
- (i) Known lead-based paint and/or lead-based paint hazards are present in the housing (explain).
- _____
- (ii) Seller has no knowledge of lead-based paint and/or lead-based paint hazards in the housing.
- (b) Records and reports available to the seller (check (i) or (ii) below):
- (i) Seller has provided the purchaser with all available records and reports pertaining to lead-based paint and/or lead-based paint hazards in the housing (list documents below).
- _____
- (ii) Seller has no reports or records pertaining to lead-based paint and/or lead-based paint hazards in the housing.

Purchaser's Acknowledgment (initial)

- (c) Purchaser has received copies of all information listed above.
- (d) Purchaser has received the pamphlet *Protect Your Family from Lead in Your Home*.
- (e) Purchaser has (check (i) or (ii) below):
- (i) received a 10-day opportunity (or mutually agreed upon period) to conduct a risk assessment or inspection for the presence of lead-based paint and/or lead-based paint hazards; or
- (ii) waived the opportunity to conduct a risk assessment or inspection for the presence of lead-based paint and/or lead-based paint hazards.

Agent's Acknowledgment (Initial)

- (f) Agent has informed the seller of the seller's obligations under 42 U.S.C. 4852(d) and is aware of his/her responsibility to ensure compliance.

Certification of Accuracy

The following parties have reviewed the information above and certify, to the best of their knowledge, that the information they have provided is true and accurate.

<u>Abigail Queen</u> Seller	"Authorized Person" 09/05/18 Date	_____ Seller	_____ Date
_____ Purchaser	_____ Date	_____ Purchaser	_____ Date
<u>[Signature]</u> Agent	9/12/18 Date	_____ Agent	_____ Date

WILLIAMSON COUNTY - Tract 20

DISCLOSURE OF INFORMATION ON RADON HAZARDS

(For Residential Real Property Sales or Purchases)

Radon Warning Statement

Every buyer of any interest in residential real property is notified that the property may present exposure to dangerous levels of indoor radon gas that may place the occupants at risk of developing radon-induced lung cancer. Radon, a Class-A human carcinogen, is the leading cause of lung cancer in non-smokers and the second leading cause overall. The seller of any interest in residential real property is required to provide the buyer with any information on radon test results of the dwelling showing elevated levels of radon in the seller's possession.

The Illinois Emergency Management Agency (IEMA) strongly recommends ALL homebuyers have an indoor radon test performed prior to purchase or taking occupancy, and mitigated if elevated levels are found. Elevated radon concentrations can easily be reduced by a qualified, licensed radon mitigator.

Property Address: 16216 Harris School Road, Johnston City, IL 62951

Seller's Disclosure (initial each of the following which applies)

- (a) _____ Elevated radon concentrations (above EPA or IEMA recommended Radon Action Level) are known to be present within the dwelling. (Explain)
- (b) _____ Seller has provided the purchaser with the most current records and reports pertaining to elevated radon concentrations within the dwelling.
- (c) _____ Seller either has no knowledge of elevated radon concentrations in the dwelling or prior elevated radon concentrations have been mitigated or remediated.
- (d) AQ _____ Seller has no records or reports pertaining to elevated radon concentrations within the dwelling.

Purchaser's Acknowledgment (initial each of the following which applies)

- (e) _____ Purchaser has received copies of all information listed above.
- (f) _____ Purchaser has received the IEMA approved Radon Disclosure Pamphlet.

Agent's Acknowledgment (initial) (if applicable)

- (g) _____ Agent has informed the seller of the seller's obligations under Illinois law.

Certification of Accuracy

The following parties have reviewed the information above and each party certifies, to the best of his or her knowledge, that the information he or she provided is true and accurate.

SELLER/S:

Printed Name: Abijah Queen "Authorized Person" Sign: Abijah Queen Date: 7/5/18
Printed Name: _____ Sign: _____ Date: _____

PURCHASER/S:

Printed Name: _____ Sign: _____ Date: _____
Printed Name: _____ Sign: _____ Date: _____

AGENT/S:

Printed Name: KEVIN JORDAN Sign: [Signature] Date: 9/12/18
Printed Name: _____ Sign: _____ Date: _____

WILLIAMSON COUNTY - Tract 57

(Illinois)

RESIDENTIAL REAL PROPERTY DISCLOSURE REPORT

NOTICE: THE PURPOSE OF THIS REPORT IS TO PROVIDE PROSPECTIVE BUYERS WITH INFORMATION ABOUT MATERIAL DEFECTS IN THE RESIDENTIAL REAL PROPERTY. THIS REPORT DOES NOT LIMIT THE PARTIES' RIGHT TO CONTRACT FOR THE SALE OF RESIDENTIAL REAL PROPERTY IN "AS IS" CONDITION. UNDER COMMON LAW, SELLERS WHO DISCLOSE MATERIAL DEFECTS MAY BE UNDER A CONTINUING OBLIGATION TO ADVISE THE PROSPECTIVE BUYERS ABOUT THE CONDITION OF THE RESIDENTIAL REAL PROPERTY EVEN AFTER THE REPORT IS DELIVERED TO THE PROSPECTIVE BUYER. COMPLETION OF THIS REPORT BY THE SELLER CREATES LEGAL OBLIGATIONS ON THE SELLER; THEREFORE THE SELLER MAY WISH TO CONSULT AN ATTORNEY PRIOR TO COMPLETION OF THIS REPORT.

Property Address: 17918 Thompsonville Road
City, State & Zip Code: Thompsonville IL 62890
Seller's Name: New River Royalty, LLC

This Report is a disclosure of certain conditions of the residential real property listed above in compliance with the Residential Real Property Disclosure Act. This information is provided as of September 5, 2018, and does not reflect any changes made or occurring after that date or information that becomes known to the seller after that date. The disclosures herein shall not be deemed warranties of any kind by the seller or any person representing any party in this transaction.

In this form, "am aware" means to have actual notice or actual knowledge without any specific investigation or inquiry. In this form, "material defect" means a condition that would have a substantial adverse effect on the value of the residential real property or that would significantly impair the health or safety of future occupants of the residential real property unless the seller reasonably believes that the condition has been corrected.

The seller discloses the following information with the knowledge that even though the statements herein are not deemed to be warranties, prospective buyers may choose to rely on this information in deciding whether or not and on what terms to purchase the residential real property.

The seller represents that to the best of his or her actual knowledge, the following statements have been accurately noted as "yes" (correct), "no" (incorrect), or "not applicable" to the property being sold. If the seller indicates that the response to any statement, except number 1, is yes or not applicable, the seller shall provide an explanation, in the additional information area of this form.

- | YES | NO | N/A | |
|-------------------------------------|--------------------------|--------------------------|--|
| <input checked="" type="checkbox"/> | <input type="checkbox"/> | <input type="checkbox"/> | 1. Seller has occupied the property within the last 12 months. (No explanation is needed.) |
| <input checked="" type="checkbox"/> | <input type="checkbox"/> | <input type="checkbox"/> | 2. I am aware of flooding or recurring leakage problems in the crawl space or basement. |
| <input checked="" type="checkbox"/> | <input type="checkbox"/> | <input type="checkbox"/> | 3. I am aware that the property is located in a flood plain or that I currently have flood hazard insurance on the property. |
| <input checked="" type="checkbox"/> | <input type="checkbox"/> | <input type="checkbox"/> | 4. I am aware of material defects in the basement or foundation (including cracks and bulges). |
| <input checked="" type="checkbox"/> | <input type="checkbox"/> | <input type="checkbox"/> | 5. I am aware of leaks or material defects in the roof, ceilings, or chimney. |
| <input checked="" type="checkbox"/> | <input type="checkbox"/> | <input type="checkbox"/> | 6. I am aware of material defects in the walls or floors. |
| <input checked="" type="checkbox"/> | <input type="checkbox"/> | <input type="checkbox"/> | 7. I am aware of material defects in the electrical system. |
| <input checked="" type="checkbox"/> | <input type="checkbox"/> | <input type="checkbox"/> | 8. I am aware of material defects in the plumbing system (includes such things as water heater, sump pump, water treatment system, sprinkler system, and swimming pool). |
| <input checked="" type="checkbox"/> | <input type="checkbox"/> | <input type="checkbox"/> | 9. I am aware of material defects in the well or well equipment. |
| <input checked="" type="checkbox"/> | <input type="checkbox"/> | <input type="checkbox"/> | 10. I am aware of unsafe conditions in the drinking water. |
| <input checked="" type="checkbox"/> | <input type="checkbox"/> | <input type="checkbox"/> | 11. I am aware of material defects in the heating, air conditioning, or ventilating systems. |
| <input checked="" type="checkbox"/> | <input type="checkbox"/> | <input type="checkbox"/> | 12. I am aware of material defects in the fireplace or woodburning stove. |
| <input checked="" type="checkbox"/> | <input type="checkbox"/> | <input type="checkbox"/> | 13. I am aware of material defects in the septic, sanitary sewer, or other disposal system. |
| <input checked="" type="checkbox"/> | <input type="checkbox"/> | <input type="checkbox"/> | 14. I am aware of unsafe concentrations of radon on the premises. |
| <input checked="" type="checkbox"/> | <input type="checkbox"/> | <input type="checkbox"/> | 15. I am aware of unsafe concentrations of or unsafe conditions relating to asbestos on the premises. |
| <input checked="" type="checkbox"/> | <input type="checkbox"/> | <input type="checkbox"/> | 16. I am aware of unsafe concentrations of or unsafe conditions relating to lead paint, lead water pipes, lead plumbing pipes or lead in the soil on the premises. |
| <input checked="" type="checkbox"/> | <input type="checkbox"/> | <input type="checkbox"/> | 17. I am aware of mine subsidence, underground pits, settlement, sliding, upheaval, or other earth stability defects on the premises. |
| <input checked="" type="checkbox"/> | <input type="checkbox"/> | <input type="checkbox"/> | 18. I am aware of current infestations of termites or other wood boring insects. |
| <input checked="" type="checkbox"/> | <input type="checkbox"/> | <input type="checkbox"/> | 19. I am aware of a structural defect caused by previous infestations of termites or other wood boring insects. |
| <input checked="" type="checkbox"/> | <input type="checkbox"/> | <input type="checkbox"/> | 20. I am aware of underground fuel storage tanks on the property. |
| <input checked="" type="checkbox"/> | <input type="checkbox"/> | <input type="checkbox"/> | 21. I am aware of boundary or lot line disputes. |
| <input checked="" type="checkbox"/> | <input type="checkbox"/> | <input type="checkbox"/> | 22. I have received notice of violation of local, state or federal laws or regulations relating to this property, which violation has not been corrected. |
| <input checked="" type="checkbox"/> | <input type="checkbox"/> | <input type="checkbox"/> | 23. I am aware that this property has been used for the manufacture of methamphetamine as defined in Section 10 of the Methamphetamine Control and Community Protection Act. |

Note: These disclosures are not intended to cover the common elements of a condominium, but only the actual residential real property including limited common elements allocated to the exclusive use thereof that form an integral part of the condominium unit.

Note: These disclosures are intended to reflect the current condition of the premises and do not include previous problems, if any, that the seller reasonably believes have been corrected.

If any of the above are marked "not applicable" or "yes", please explain here or use additional pages, if necessary:

Check here if additional pages used: _____

Seller certifies that seller has prepared this statement and certifies that the information provided is based on the actual notice or actual knowledge of the seller without any specific investigation or inquiry on the part of the seller. The seller hereby authorizes any person representing any principal in this transaction to provide a copy of this report, and to disclose any information in the report, to any person in connection with any actual or anticipated sale of the property.

Seller: Aljosh Owens "Authorized Person" Date: 9/5/18
Seller: _____ Date: _____

THE PROSPECTIVE BUYER IS AWARE THAT THE PARTIES MAY CHOOSE TO NEGOTIATE AN AGREEMENT FOR THE SALE OF THE PROPERTY SUBJECT TO ANY OR ALL MATERIAL DEFECTS DISCLOSED IN THIS REPORT ("AS IS"). THIS DISCLOSURE IS NOT A SUBSTITUTE FOR ANY INSPECTIONS OR WARRANTIES THAT THE PROSPECTIVE BUYER OR SELLER MAY WISH TO OBTAIN OR NEGOTIATE. THE FACT THAT THE SELLER IS NOT AWARE OF A PARTICULAR CONDITION OR PROBLEM IS NO GUARANTEE THAT IT DOES NOT EXIST. THE PROSPECTIVE BUYER IS AWARE THAT HE MAY REQUEST AN INSPECTION OF THE PREMISES PERFORMED BY A QUALIFIED PROFESSIONAL.

Prospective Buyer: _____ Date: _____ Time: _____
Prospective Buyer: _____ Date: _____ Time: _____

WILLIAMSON COUNTY - Tract 57

Disclosure of Information on Lead-Based Paint and/or Lead-Based Paint Hazards

Lead Warning Statement

Every purchaser of any interest in residential real property on which a residential dwelling was built prior to 1978 is notified that such property may present exposure to lead from lead-based paint that may place young children at risk of developing lead poisoning. Lead poisoning in young children may produce permanent neurological damage, including learning disabilities, reduced intelligence quotient, behavioral problems, and impaired memory. Lead poisoning also poses a particular risk to pregnant women. The seller of any interest in residential real property is required to provide the buyer with any information on lead-based paint hazards from risk assessments or inspections in the seller's possession and notify the buyer of any known lead-based paint hazards. A risk assessment or inspection for possible lead-based paint hazards is recommended prior to purchase.

Seller's Disclosure

(a) Presence of lead-based paint and/or lead-based paint hazards (check (i) or (ii) below):

(i) Known lead-based paint and/or lead-based paint hazards are present in the housing (explain).

(ii) Seller has no knowledge of lead-based paint and/or lead-based paint hazards in the housing.

(b) Records and reports available to the seller (check (i) or (ii) below):

(i) Seller has provided the purchaser with all available records and reports pertaining to lead-based paint and/or lead-based paint hazards in the housing (list documents below).

(ii) Seller has no reports or records pertaining to lead-based paint and/or lead-based paint hazards in the housing.

Purchaser's Acknowledgment (initial)

(c) Purchaser has received copies of all information listed above.

(d) Purchaser has received the pamphlet *Protect Your Family from Lead in Your Home*.

(e) Purchaser has (check (i) or (ii) below):

(i) received a 10-day opportunity (or mutually agreed upon period) to conduct a risk assessment or inspection for the presence of lead-based paint and/or lead-based paint hazards; or

(ii) waived the opportunity to conduct a risk assessment or inspection for the presence of lead-based paint and/or lead-based paint hazards.

Agent's Acknowledgment (Initial)

(f) Agent has informed the seller of the seller's obligations under 42 U.S.C. 4852(d) and is aware of his/her responsibility to ensure compliance.

Certification of Accuracy

The following parties have reviewed the information above and certify, to the best of their knowledge, that the information they have provided is true and accurate.

<u>Abigail Queen</u> Seller	"Authorized Person" 09/05/18 Date	_____ Seller	_____ Date
_____ Purchaser	_____ Date	_____ Purchaser	_____ Date
<u>[Signature]</u> Agent	9/12/18 Date	_____ Agent	_____ Date

WILLIAMSON COUNTY - Tract 57

DISCLOSURE OF INFORMATION ON RADON HAZARDS

(For Residential Real Property Sales or Purchases)

Radon Warning Statement

Every buyer of any interest in residential real property is notified that the property may present exposure to dangerous levels of indoor radon gas that may place the occupants at risk of developing radon-induced lung cancer. Radon, a Class-A human carcinogen, is the leading cause of lung cancer in non-smokers and the second leading cause overall. The seller of any interest in residential real property is required to provide the buyer with any information on radon test results of the dwelling showing elevated levels of radon in the seller's possession.

The Illinois Emergency Management Agency (IEMA) strongly recommends ALL homebuyers have an indoor radon test performed prior to purchase or taking occupancy, and mitigated if elevated levels are found. Elevated radon concentrations can easily be reduced by a qualified, licensed radon mitigator.

Property Address: 17918 Thompsonville Road, Thompsonville IL, 62890

Seller's Disclosure (initial each of the following which applies)

- (a) Elevated radon concentrations (above EPA or IEMA recommended Radon Action Level) are known to be present within the dwelling. (Explain)
- (b) Seller has provided the purchaser with the most current records and reports pertaining to elevated radon concentrations within the dwelling.
- (c) Seller either has no knowledge of elevated radon concentrations in the dwelling or prior elevated radon concentrations have been mitigated or remediated.
- (d) AQ Seller has no records or reports pertaining to elevated radon concentrations within the dwelling.

Purchaser's Acknowledgment (initial each of the following which applies)

- (e) Purchaser has received copies of all information listed above.
- (f) Purchaser has received the IEMA approved Radon Disclosure Pamphlet.

Agent's Acknowledgment (initial) (if applicable)

- (g) Agent has informed the seller of the seller's obligations under Illinois law.

Certification of Accuracy

The following parties have reviewed the information above and each party certifies, to the best of his or her knowledge, that the information he or she provided is true and accurate.

SELLER/S:

Printed Name: Abijah Queen "Authorized Person" Sign: *Abijah Queen* Date: 9/5/18
 Printed Name: _____ Sign: _____ Date: _____

PURCHASER/S:

Printed Name: _____ Sign: _____ Date: _____
 Printed Name: _____ Sign: _____ Date: _____

AGENT/S:

Printed Name: KEVIN JORDAN Sign: *[Signature]* Date: 9/12/18
 Printed Name: _____ Sign: _____ Date: _____



TRACT 83



SCHRADER REAL ESTATE & AUCTION CO., INC.
950 N. Liberty Dr., Columbia City, IN 46725
260-244-7606 or 800-451-2709
SchraderAuction.com

