

X Denotes Auction Parcel

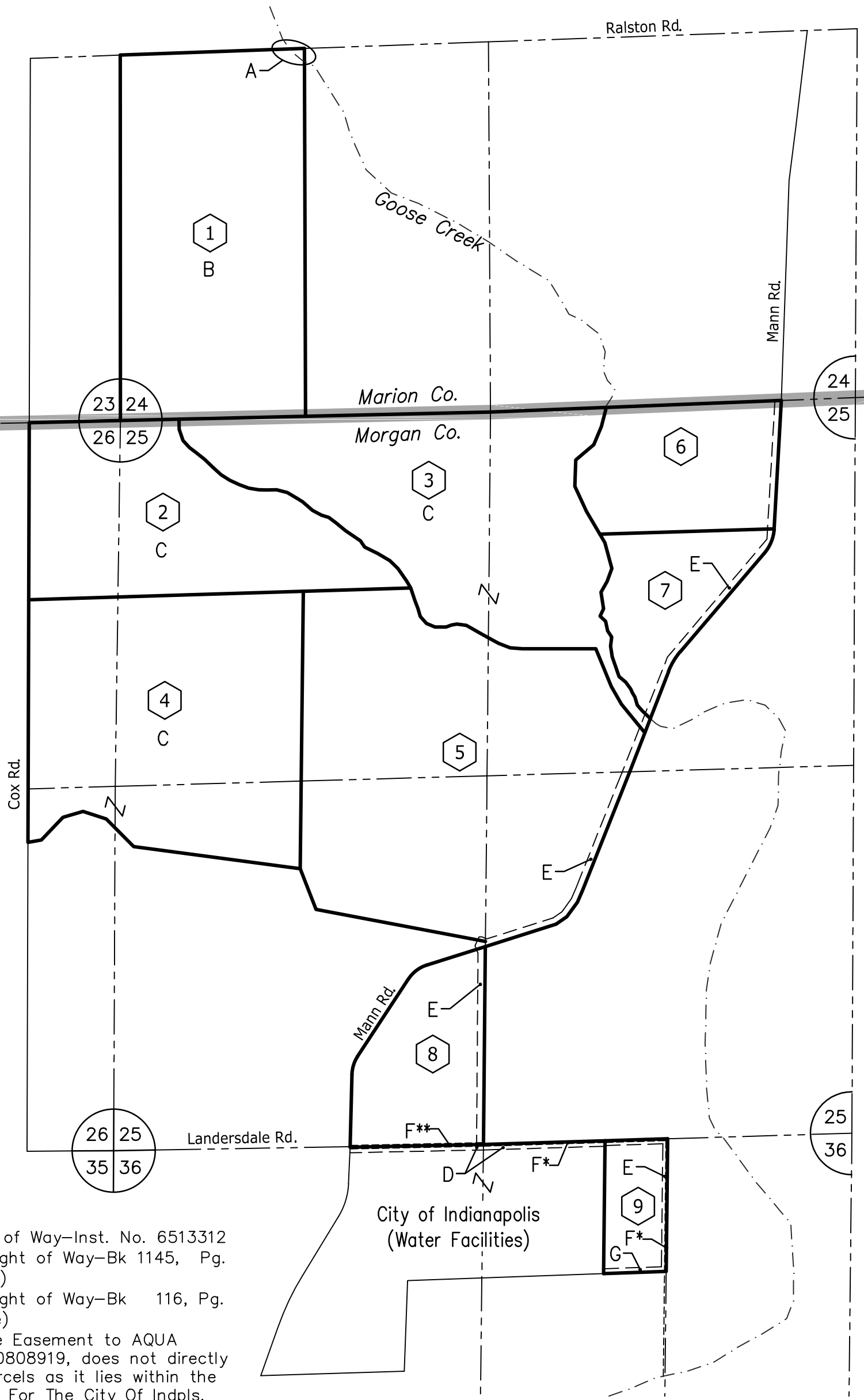

EASEMENT NOTES

- A) Area subject to Grant of Way—Inst. No. 6513312
- B) Subject to Grant of Right of Way—Bk 1145, Pg. 183 (Blanket in Nature)
- C) Subject to Grant of Right of Way—Bk 116, Pg. 240 (Blanket in Nature)
- D) Grant of Non-Exclusive Easement to AQUA INDIANA— Inst. No. 200808919, does not directly burden the subject parcels as it lies within the Dept Of Public Utilities For The City Of Indpls, however use rights retained by Landers Farms, Inc.
- E) Grant of Non-Exclusive Easement to CONSOLIDATED CITY OF INDIANAPOLIS—Inst. No. 200808920
- F) Access Easement to Marvin & Regina Burdine – Inst. No. 9201902 & Access Easement to Garrett & Hazel Dorsett – Inst. No. 9000216 (*denotes 12.5’ width, ** denotes 25’ width). & Access Easement referenced in Inst. No. 200808921
- G) 35’ Waterline Easement referenced in Inst. No. 200808920 & Inst. No. 200808921

ISSUANCE INDEX		
DATE: 07/13/2017		
REVISION SCHEDULE		
NO.	DESCRIPTION	DATE

EXHIBIT

Landers Farms
 6003 West Ralston Road
 Indianapolis
 Marion & Morgan Counties, Indiana
 Project Number 2017.01539

