

Thursday, November 10 • 6pm cst

Edwards County, IL

**Productive Cropland
600± Tillable Acres
Recreational Tracts
Wooded Acreage**

Tracts 8, 9 & 10



Grayville

ILLINOIS

LAND AUCTION

705±
Acres

Offered in 16 Tracts

**INFORMATION
BOOKLET**

**2 Nice Ponds
Near Grayville & Albion
35 miles NW of Evansville, IN
120 miles E of St. Louis, MO
125 miles S of Champaign, IL**



**ONLINE BIDDING
AVAILABLE**



SCHRADER

Real Estate and Auction Company, Inc.

800-451-2709 • SchraderAuction.com

DISCLAIMER:

This information booklet includes information obtained or derived from third-party sources. Although believed to be accurate and from reliable sources, such information is subject to verification and is not intended as a substitute for a prospective buyer's independent review and investigation of the property. Prospective buyers are responsible for completing their own due diligence.

THIS PROPERTY IS OFFERED "AS IS, WHERE IS". NO WARRANTY OR REPRESENTATION, STATED OR IMPLIED, IS MADE CONCERNING THE PROPERTY. Without limiting the foregoing, Owner and Auction Company and their respective agents and representatives, assume no liability for (and disclaim any and all promises, representations and warranties with respect to) the information and reports contained herein.

OWNER: Marilyn Fieber Lifetime Trust

Auction Company: Schrader Real Estate and Auction Company, Inc.



SCHRADER REAL ESTATE & AUCTION CO., INC.

950 N. Liberty Dr., Columbia City, IN 46725

260-244-7606 or 800-451-2709

SchraderAuction.com

BOOKLET INDEX

- **BIDDER PRE-REGISTRATION**
- **ONLINE BIDDING REGISTRATION FORM**
- **LOCATION MAP**
- **AERIAL MAPS**
- **SOIL MAPS**
- **TOPOGRAPHY MAPS**
- **FSA INFORMATION & MAPS**
- **COUNTY INFORMATION
(TAX BILLS)**
- **PHOTOS**



REGISTRATION FORMS

BIDDER PRE-REGISTRATION FORM

**THURSDAY, NOVEMBER 10, 2016
705 ACRES – GRAYVILLE, ILLINOIS**

This form must be received at Schrader Real Estate and Auction Company, Inc.,
P.O. Box 508, Columbia City, IN, 46725
Fax # 260-244-4431, no later than Thursday, November 3, 2016.

BIDDER INFORMATION

(FOR OFFICE USE ONLY)

Name _____

Bidder # _____

Address _____

City/State/Zip _____

Telephone: (Res) _____ (Office) _____

My Interest is in Tract or Tracts # _____

BANKING INFORMATION

Check to be drawn on: (Bank Name) _____

City, State, Zip: _____

Contact: _____ Phone No: _____

HOW DID YOU HEAR ABOUT THIS AUCTION?

Brochure Newspaper Signs Internet Radio TV Friend

Other _____

WOULD YOU LIKE TO BE NOTIFIED OF FUTURE AUCTIONS?

Regular Mail E-Mail E-Mail address: _____

Tillable Pasture Ranch Timber Recreational Building Sites

What states are you interested in? _____

Note: If you will be bidding for a partnership, corporation or other entity, you must bring documentation with you to the auction which authorizes you to bid and sign a Purchase Agreement on behalf of that entity.

I hereby agree to comply with terms of this sale including, but not limited to, paying all applicable buyer's premiums, and signing and performing in accordance with the contract if I am the successful bidder. Schrader Real Estate and Auction Company, Inc. represents the Seller in this transaction.

Signature: _____ Date: _____

Online Auction Bidder Registration
705± Acres • Grayville, Illinois
Thursday, November 10, 2016

This registration form is for the auction listed above only. The person signing this form is personally responsible for any bids placed on the auction site, whether bidding on behalf of their personal account or on behalf of a corporation or other third party. If you are bidding on behalf of a third party, you are responsible for obtaining the necessary documentation authorizing you to bid on behalf of the third party. Schrader Real Estate and Auction Co., Inc. will look to the herein registered bidder for performance on any bid placed on this auction if you are the successful high bidder.

As the registered bidder, I hereby agree to the following statements:

1. My name and physical address is as follows:

My phone number is: _____

2. I have received the Real Estate Bidder's Package for the auction being held on Thursday, November 10, 2016 at 6:00 PM.
3. I have read the information contained in the Real Estate Bidder's Package as mailed to me or by reading the documents on the website (www.schraderauction.com) and understand what I have read.
4. I hereby agree to comply with all terms of this sale, including paying all applicable buyer's premiums, and signing and performing in accordance with the Real Estate Purchase Agreement if I am the successful bidder.
5. I understand that Schrader Real Estate and Auction Co., Inc. represent the Seller in this transaction.
6. I am placing a deposit with Schrader Real Estate and Auction Co., Inc. Escrow in the amount of \$_____. I understand that the maximum bid or combination of bids I place may not exceed an amount equal to ten times the amount of my deposit. My deposit is being conveyed herewith in the form of a cashier's check payable to Schrader Real Estate and Auction, Co., Inc. Escrow or via wire transfer to the escrow account of Schrader Real Estate and Auction, Co., Inc. per the instructions below. I understand that my deposit money will be returned in full via wire transfer on the next business day if I am not the successful high bidder on any tract or combination of tracts.

Schrader Real Estate & Auction Company, Inc.
950 North Liberty Drive / P.O. Box 508, Columbia City, IN 46725
Phone 260-244-7606; Fax 260-244-4431

For wire instructions please call 1-800-451-2709.

7. My bank routing number and bank account number is: _____ . (This for return of your deposit money). My bank name and address is:

8. **TECHNOLOGY DISCLAIMER:** Schrader Real Estate and Auction Co., Inc., its affiliates, partners and vendors, make no warranty or guarantee that the online bidding system will function as designed on the day of sale. Technical problems can and sometimes do occur. If a technical problem occurs and you are not able to place your bid during the live auction, Schrader Real Estate and Auction Co., Inc., its affiliates, partners and vendors will not be held liable or responsible for any claim of loss, whether actual or potential, as a result of the technical failure. I acknowledge that I am accepting this offer to place bids during a live outcry auction over the Internet *in lieu of actually attending the auction* as a personal convenience to me.

9. This document and your deposit money must be received in the office of Schrader Real Estate & Auction Co., Inc. by **4:00 PM, Thursday, November 3, 2016**. Send your deposit and return this form via fax to: **260-244-4431**.

I understand and agree to the above statements.

Registered Bidder's signature

Date

Printed Name

This document must be completed in full.

Upon receipt of this completed form and your deposit money, you will be sent a bidder number and password via e-mail. Please confirm your e-mail address below:

E-mail address of registered bidder: _____

Thank you for your cooperation. We hope your online bidding experience is satisfying and convenient. If you have any comments or suggestions, please send them to: kevin@schraderauction.com or call Kevin Jordan at 260-229-1904.

MAPS

LOCATION MAP

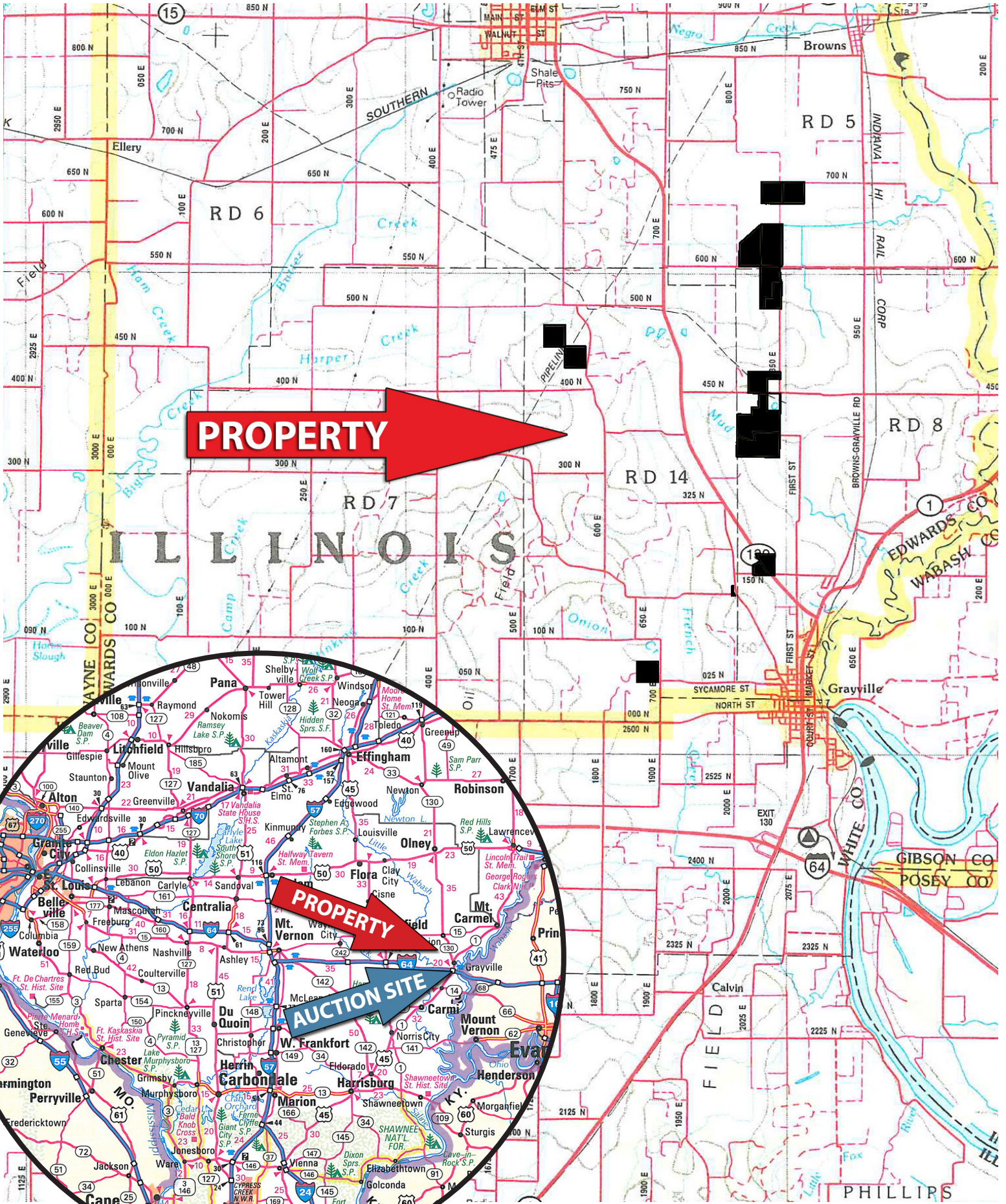

AERIAL MAP

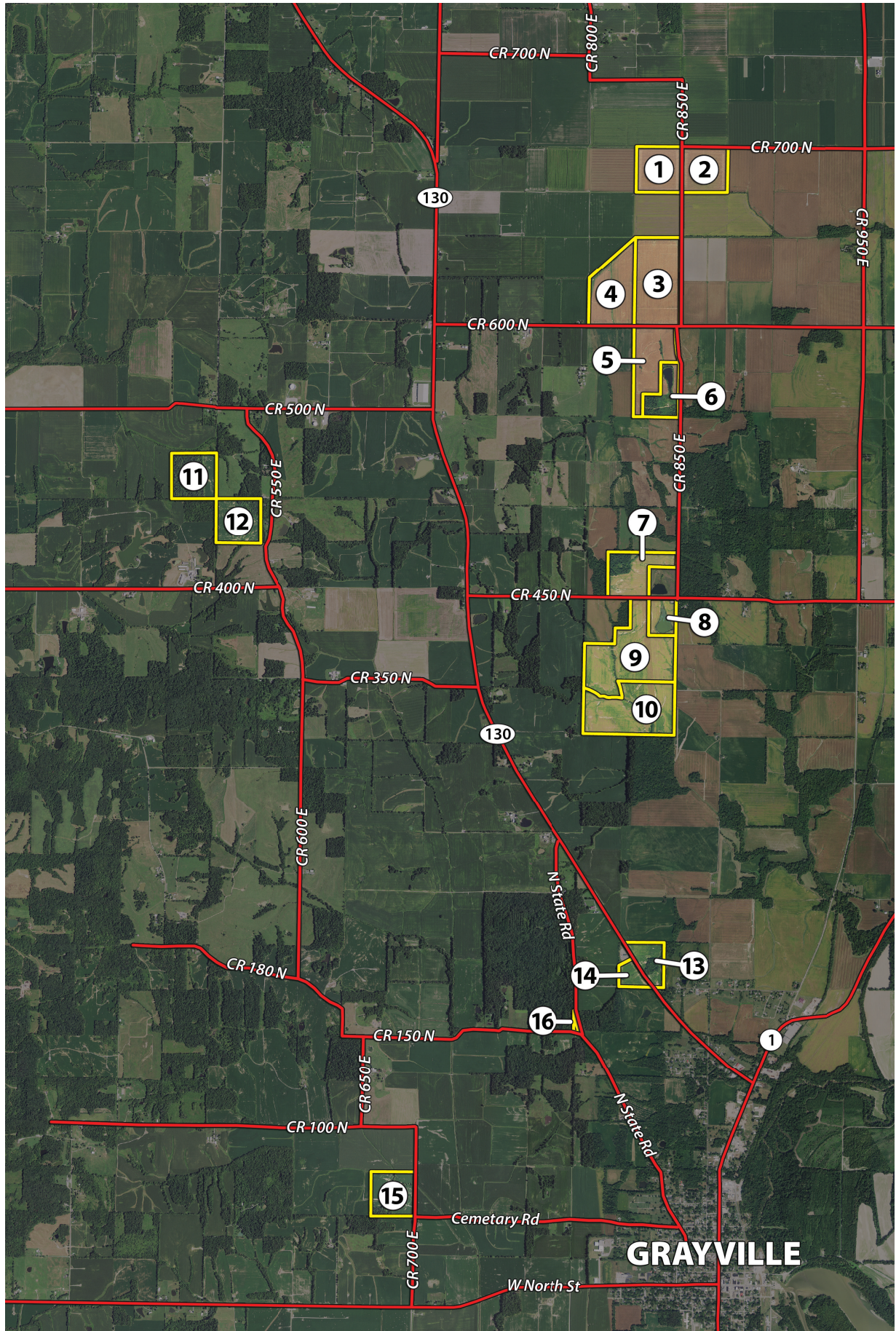



SOIL INFORMATION

SOIL MAP - TRACTS 1-2

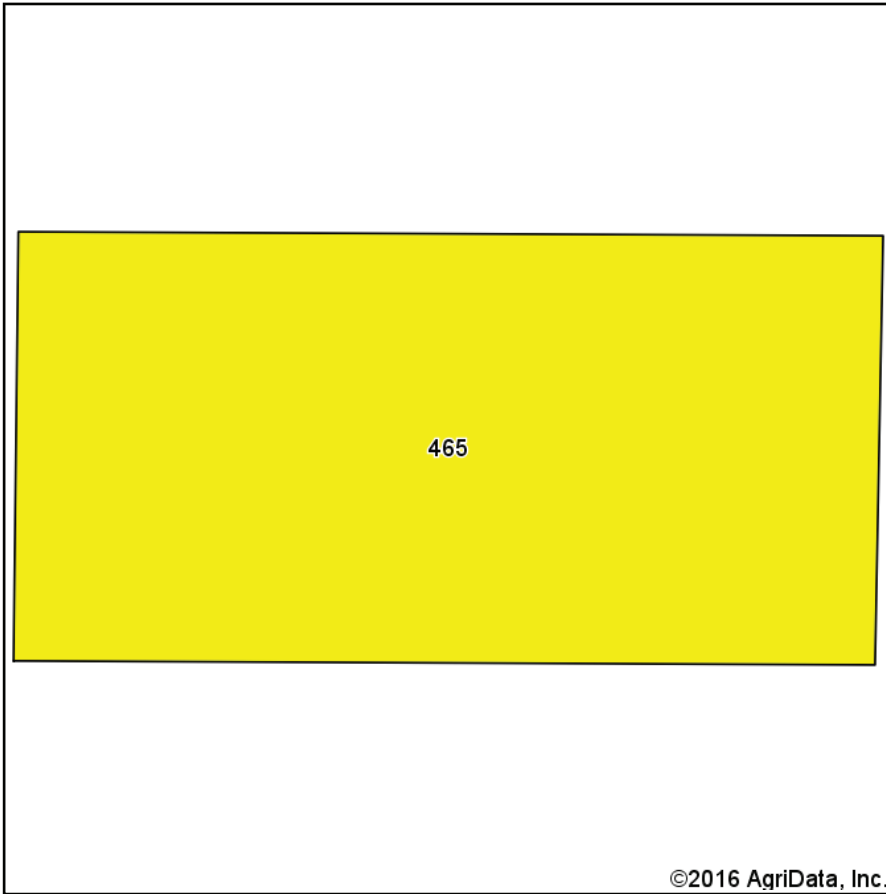

Soils data provided by USDA and NRCS.

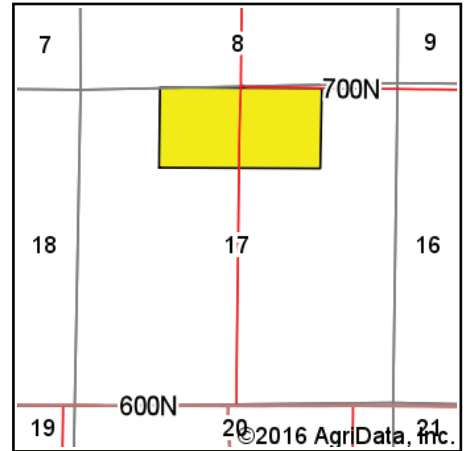

State: **Illinois**
 County: **Edwards**
 Location: **17-2S-14W**
 Township: **Browns**
 Acres: **82.5**
 Date: **10/4/2016**



Area Symbol: IL047, Soil Area Version: 7

Code	Soil Description	Acres	Percent of field	Il. State Productivity Index Legend	Subsoil rooting ^a	Corn Bu/A	Soybeans Bu/A	Wheat Bu/A	Oats Bu/A ^b	Sorghum ^c Bu/A	Alfalfa ^d hay, T/A	Grass-legume ^e hay, T/A	Crop productivity index for optimum management
465	Montgomery silty clay	82.50	100.0%		FAV	148	49	58	68	0	0.00	4.52	110
Weighted Average						148	49	58	68	*-	0.00	4.52	110

Area Symbol: IL047, Soil Area Version: 7

Table: Optimum Crop Productivity Ratings for Illinois Soil by K.R. Olson and J.M. Lang, Office of Research, ACES, University of Illinois at Champaign-Urbana. Version: 1/2/2012 Amended Table S2 B811

Crop yields and productivity indices for optimum management (B811) are maintained at the following NRES web site:

<https://www.ideals.illinois.edu/handle/2142/1027/>

** Indexes adjusted for slope and erosion according to Bulletin 811 Table S3

^a UNF = unfavorable; FAV = favorable

^b Soils in the southern region were not rated for oats and are shown with a zero "0".

^c Soils in the northern region or in both regions were not rated for grain sorghum and are shown with a zero "0".

^d Soils in the poorly drained group were not rated for alfalfa and are shown with a zero "0".

^e Soils in the well drained group were not rated for grass-legume and are shown with a zero "0".

Soils data provided by USDA and NRCS. Soils data provided by University of Illinois at Champaign-Urbana.

SOIL MAP - TRACTS 3-6

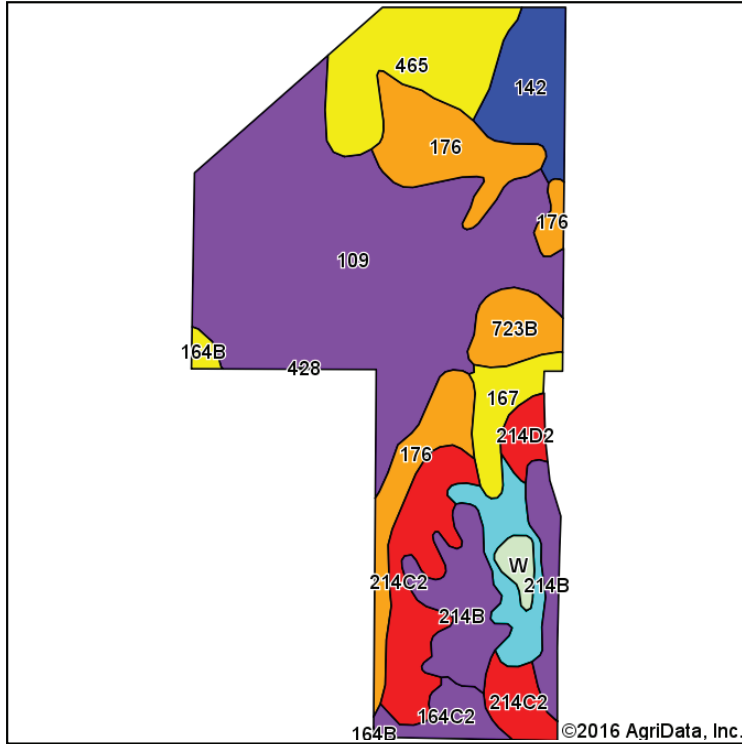

Soils data provided by USDA and NRCS.

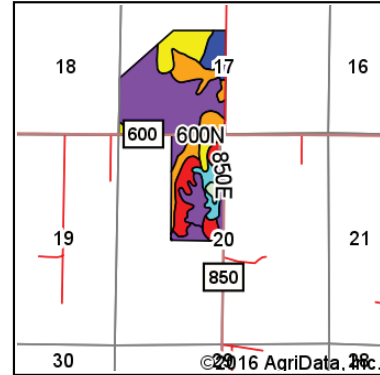

State: **Illinois**
 County: **Edwards**
 Location: **20-2S-14W**
 Township: **French Creek**
 Acres: **222.59**
 Date: **10/4/2016**

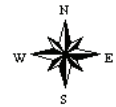

Area Symbol: IL047, Soil Area Version: 7

Code	Soil Description	Acres	Percent of field	Il. State Productivity Index Legend	Subsoil rooting ^a	Corn Bu/A	Soybeans Bu/A	Wheat Bu/A	Oats Bu/A ^b	Sorghum ^c Bu/A	Alfalfa ^d hay, T/A	Grass-legume ^e hay, T/A	Crop productivity index for optimum management
109	Raccoon silt loam, 0 to 2 percent slopes	90.03	40.4%		FAV	144	46	56	0	114	3.89	0.00	106
176	Marissa silt loam	26.28	11.8%		FAV	167	53	69	89	0	0.00	5.39	123
465	Montgomery silty clay	20.72	9.3%		FAV	148	49	58	68	0	0.00	4.52	110
**214C2	Hosmer silt loam, 4 to 7 percent slopes, eroded	20.63	9.3%		UNF	**126	**41	**52	0	**99	**3.28	0.00	**95
**214B	Hosmer silt loam, 2 to 4 percent slopes	18.09	8.1%		UNF	**139	**46	**57	0	**109	**3.60	0.00	**104
142	Patton silty clay loam	12.41	5.6%		FAV	178	58	68	85	0	0.00	5.39	132
**214D3	Hosmer soils, 7 to 12 percent slopes, severely eroded	8.87	4.0%		UNF	**104	**34	**43	0	**81	**2.69	0.00	**78
**723B	Reesville silt loam, 2 to 4 percent slopes	6.93	3.1%		FAV	**168	**54	**65	**84	0	0.00	**6.07	**123
167	Lukin silt loam	6.86	3.1%		FAV	147	47	58	0	114	0.00	4.64	108
**164C2	Stoy silt loam, 5 to 10 percent slopes, eroded	5.20	2.3%		FAV	**135	**44	**54	0	**105	0.00	**4.32	**101
**214D2	Hosmer silt loam, 7 to 12 percent slopes, eroded	3.28	1.5%		UNF	**126	**41	**52	0	**99	**3.28	0.00	**95
W	Water	2.21	1.0%										
**164B	Stoy silt loam, 2 to 5 percent slopes	1.08	0.5%		FAV	**144	**47	**57	0	**112	0.00	**4.59	**108
Weighted Average						144.2	46.5	57.3	24.2	75.3	2.33	1.81	106.8

Area Symbol: IL047, Soil Area Version: 7

Table: Optimum Crop Productivity Ratings for Illinois Soil by K.R. Olson and J.M. Lang, Office of Research, ACES, University of Illinois at Champaign-Urbana. Version: 1/2/2012 Amended Table S2 B811

Crop yields and productivity indices for optimum management (B811) are maintained at the following NRES web site:
<https://www.ideals.illinois.edu/handle/2142/1027/>

** Indexes adjusted for slope and erosion according to Bulletin 811 Table S3

^a UNF = unfavorable; FAV = favorable

^b Soils in the southern region were not rated for oats and are shown with a zero "0".

^c Soils in the northern region or in both regions were not rated for grain sorghum and are shown with a zero "0".

^d Soils in the poorly drained group were not rated for alfalfa and are shown with a zero "0".

^e Soils in the well drained group were not rated for grass-legume and are shown with a zero "0".

SOIL MAP - TRACTS 7-10

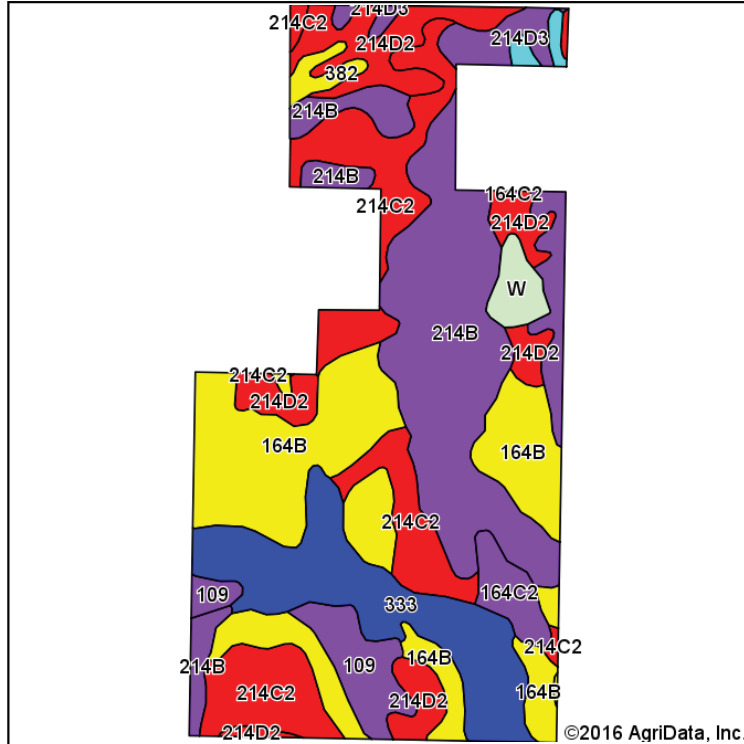

Soils data provided by USDA and NRCS.

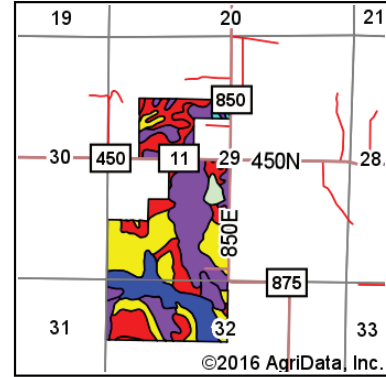

State: Illinois
 County: Edwards
 Location: 29-2S-14W
 Township: French Creek
 Acres: 255.29
 Date: 10/4/2016

SCHRADER
 Real Estate and Auction Company, Inc.

Maps Provided By:
surety
 CUSTOMIZED ONLINE MAPPING
 © AgriData, Inc. 2016 www.AgrIDataInc.com

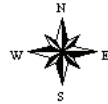

Area Symbol: IL047, Soil Area Version: 7

Code	Soil Description	Acres	Percent of field	Il. State Productivity Index Legend	Subsoil rooting a	Corn Bu/A	Soybeans Bu/A	Wheat Bu/A	Oats Bu/A	Sorghum c Bu/A	Alfalfa d hay, T/A	Grass-legume e hay, T/A	Crop productivity index for optimum management
**214B	Hosmer silt loam, 2 to 4 percent slopes	70.67	27.7%		UNF	**139	**46	**57	0	**109	**3.60	0.00	**104
**164B	Stoy silt loam, 2 to 5 percent slopes	59.67	23.4%		FAV	**144	**47	**57	0	**112	0.00	**4.59	**108
**214C2	Hosmer silt loam, 4 to 7 percent slopes, eroded	41.21	16.1%		UNF	**126	**41	**52	0	**99	**3.28	0.00	**95
333	Wakeland silt loam	32.70	12.8%		FAV	174	56	68	85	0	0.00	5.14	128
**214D2	Hosmer silt loam, 7 to 12 percent slopes, eroded	25.59	10.0%		UNF	**126	**41	**52	0	**99	**3.28	0.00	**95
109	Racoon silt loam, 0 to 2 percent slopes	11.00	4.3%		FAV	144	46	56	0	114	3.89	0.00	106
**164C2	Stoy silt loam, 5 to 10 percent slopes, eroded	5.67	2.2%		FAV	**135	**44	**54	0	**105	0.00	**4.32	**101
W	Water	4.39	1.7%										
382	Belknap silt loam, 0 to 2 percent slopes, frequently flooded	2.58	1.0%		FAV	156	52	63	75	0	0.00	4.89	117
**214D3	Hosmer soils, 7 to 12 percent slopes, severely eroded	1.69	0.7%		UNF	**104	**34	**43	0	**81	**2.69	0.00	**78
208	Sexton silt loam	0.12	0.0%		FAV	157	50	63	79	0	0.00	4.89	116
Weighted Average						138.9	45.4	56	11.7	90	2.04	1.88	103.9

Area Symbol: IL047, Soil Area Version: 7

Table: Optimum Crop Productivity Ratings for Illinois Soil by K.R. Olson and J.M. Lang, Office of Research, ACES, University of Illinois at Champaign-Urbana. Version: 1/2/2012 Amended Table S2 B811

Crop yields and productivity indices for optimum management (B811) are maintained at the following NRES web site:
<https://www.ideals.illinois.edu/handle/2142/11027/>

** Indexes adjusted for slope and erosion according to Bulletin 811 Table S3

a UNF = unfavorable; FAV = favorable

b Soils in the southern region were not rated for oats and are shown with a zero "0".

c Soils in the northern region or in both regions were not rated for grain sorghum and are shown with a zero "0".

d Soils in the poorly drained group were not rated for alfalfa and are shown with a zero "0".

e Soils in the well drained group were not rated for grass-legume and are shown with a zero "0".

Soils data provided by USDA and NRCS. Soils data provided by University of Illinois at Champaign-Urbana.

SOIL MAP - TRACTS 11 & 12

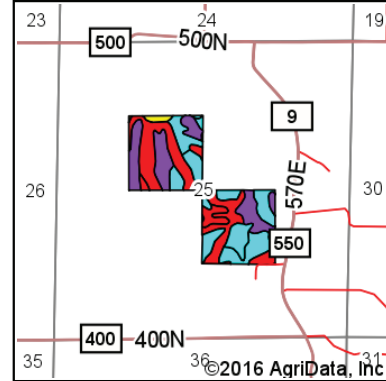
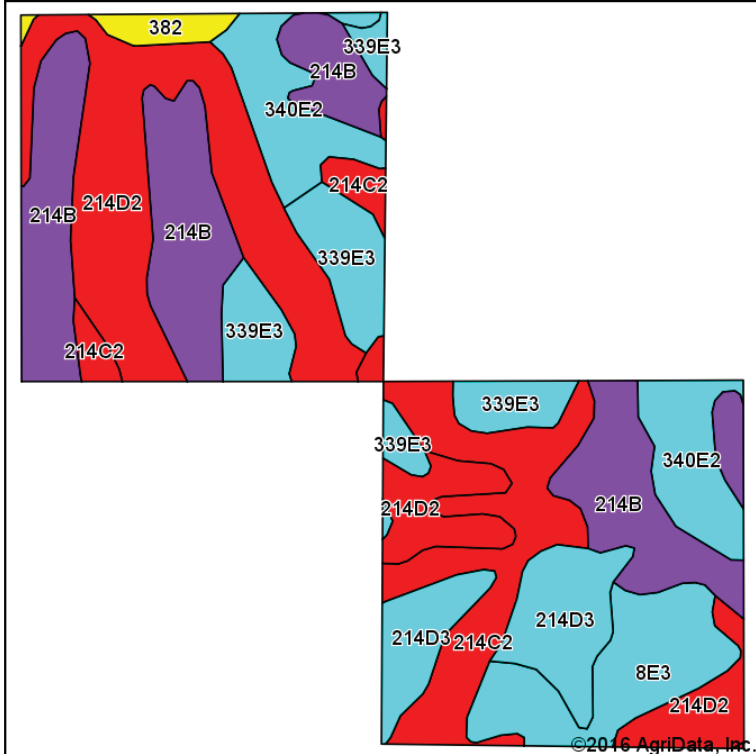

State: **Illinois**
 County: **Edwards**
 Location: **25-2S-10E**
 Township: **French Creek**
 Acres: **80.56**
 Date: **10/4/2016**

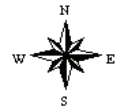

Soils data provided by USDA and NRCS.

Area Symbol: IL047, Soil Area Version: 7

Code	Soil Description	Acres	Percent of field	Il. State Productivity Index Legend	Subsoil rooting a	Corn Bu/A	Soybeans Bu/A	Wheat Bu/A	Oats Bu/A b	Sorghum c Bu/A	Alfalfa d hay, T/A	Grass-legume e hay, T/A	Crop productivity index for optimum management
**214B	Hosmer silt loam, 2 to 4 percent slopes	19.92	24.7%		UNF	**139	**46	**57	0	**109	**3.60	0.00	**104
**214D2	Hosmer silt loam, 7 to 12 percent slopes, eroded	19.50	24.2%		UNF	**126	**41	**52	0	**99	**3.28	0.00	**95
**214C2	Hosmer silt loam, 4 to 7 percent slopes, eroded	10.88	13.5%		UNF	**126	**41	**52	0	**99	**3.28	0.00	**95
**340E2	Zanesville silt loam, 12 to 18 percent slopes, eroded	7.93	9.8%		UNF	**104	**36	**45	**51	0	0.00	**3.27	**79
**339E3	Wellston soils, 12 to 30 percent slopes, severely eroded	7.75	9.6%		UNF	**67	**23	**27	**31	0	0.00	**2.04	**50
**214D3	Hosmer soils, 7 to 12 percent slopes, severely eroded	6.79	8.4%		UNF	**104	**34	**43	0	**81	**2.69	0.00	**78
**8E3	Hickory clay loam, 18 to 25 percent slopes, severely eroded	6.63	8.2%		FAV	**82	**28	**33	**38	0	**2.73	0.00	**63
382	Belknap silt loam, 0 to 2 percent slopes, frequently flooded	1.16	1.4%		FAV	156	52	63	75	0	0.00	4.89	117
Weighted Average						116.3	38.5	48	12.2	71.1	2.58	0.59	87.6

Area Symbol: IL047, Soil Area Version: 7

Table: Optimum Crop Productivity Ratings for Illinois Soil by K.R. Olson and J.M. Lang, Office of Research, ACES, University of Illinois at Champaign-Urbana. Version: 1/2/2012 Amended Table S2 B811

Crop yields and productivity indices for optimum management (B811) are maintained at the following NRES web site:
<https://www.ideals.illinois.edu/handle/2142/1027/>

** Indexes adjusted for slope and erosion according to Bulletin 811 Table S3

a UNF = unfavorable; FAV = favorable

b Soils in the southern region were not rated for oats and are shown with a zero "0".

c Soils in the northern region or in both regions were not rated for grain sorghum and are shown with a zero "0".

d Soils in the poorly drained group were not rated for alfalfa and are shown with a zero "0".

e Soils in the well drained group were not rated for grass-legume and are shown with a zero "0".

Soils data provided by USDA and NRCS. Soils data provided by University of Illinois at Champaign-Urbana.

SOIL MAP - TRACTS 13 & 14

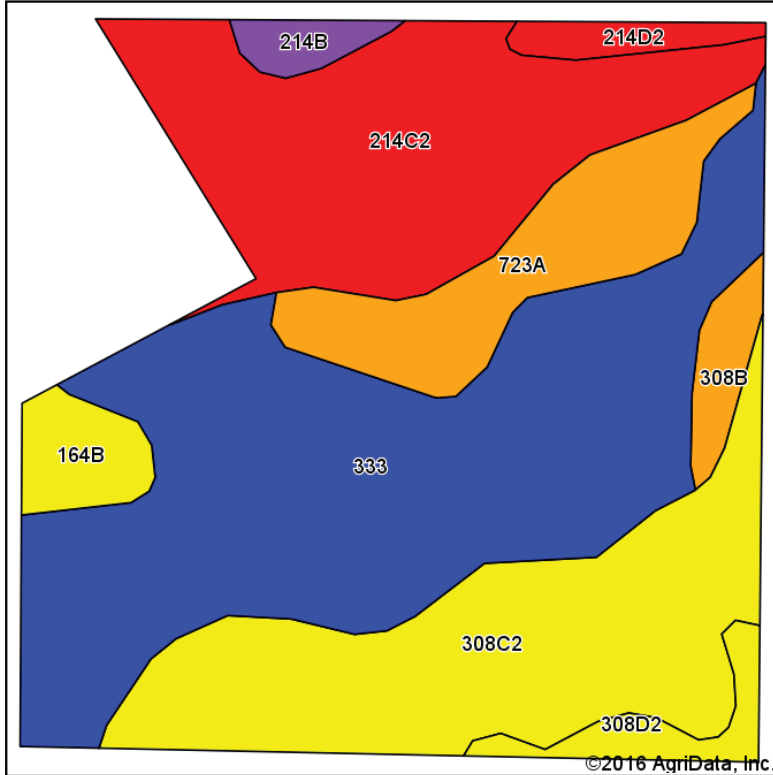

Soils data provided by USDA and NRCS.

©2016 AgriData, Inc.

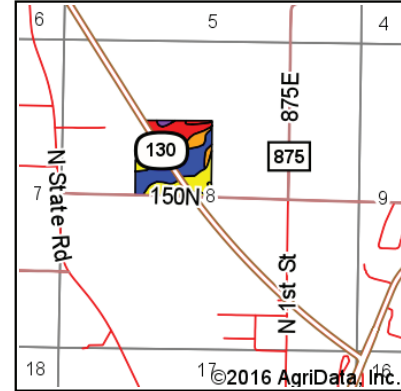

State: **Illinois**
 County: **Edwards**
 Location: **8-3S-14W**
 Township: **French Creek**
 Acres: **36.01**
 Date: **10/4/2016**

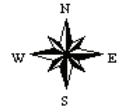

Area Symbol: IL047, Soil Area Version: 7

Code	Soil Description	Acres	Percent of field	Il. State Productivity Index Legend	Subsoil rooting a	Corn Bu/A	Soybeans Bu/A	Wheat Bu/A	Oats Bu/A	Sorghum c Bu/A	Alfalfa d hay, T/A	Grass-legume e hay, T/A	Crop productivity index for optimum management
333	Wakeland silt loam	13.75	38.2%		FAV	174	56	68	85	0	0.00	5.14	128
**214C2	Hosmer silt loam, 4 to 7 percent slopes, eroded	7.77	21.6%		UNF	**126	**41	**52	0	**99	**3.28	0.00	**95
**308C2	Alford silt loam, 4 to 7 percent slopes, eroded	7.65	21.2%		FAV	**155	**47	**60	0	**112	**4.67	0.00	**113
723A	Reesville silt loam, 0 to 2 percent slopes	3.31	9.2%		FAV	170	55	66	85	0	0.00	6.13	124
**164B	Stoy silt loam, 2 to 5 percent slopes	0.98	2.7%		FAV	**144	**47	**57	0	**112	0.00	**4.59	**108
**308D2	Alford silt loam, 7 to 16 percent slopes, eroded	0.82	2.3%		FAV	**149	**45	**58	0	**107	**4.47	0.00	**108
**308B	Alford silt loam, 2 to 4 percent slopes	0.69	1.9%		FAV	**165	**50	**64	0	**119	**4.97	0.00	**120
**214D2	Hosmer silt loam, 7 to 12 percent slopes, eroded	0.56	1.6%		UNF	**126	**41	**52	0	**99	**3.28	0.00	**95
**214B	Hosmer silt loam, 2 to 4 percent slopes	0.48	1.3%		UNF	**139	**46	**57	0	**109	**3.60	0.00	**104
Weighted Average						156.5	49.8	61.7	40.3	55.9	2.00	2.65	115.3

Area Symbol: IL047, Soil Area Version: 7

Table: Optimum Crop Productivity Ratings for Illinois Soil by K.R. Olson and J.M. Lang, Office of Research, ACES, University of Illinois at Champaign-Urbana. Version: 1/2/2012 Amended Table S2 B811

Crop yields and productivity indices for optimum management (B811) are maintained at the following NRES web site: <https://www.ideals.illinois.edu/handle/2142/1027/>

** Indexes adjusted for slope and erosion according to Bulletin 811 Table S3

a UNF = unfavorable; FAV = favorable

b Soils in the southern region were not rated for oats and are shown with a zero "0".

c Soils in the northern region or in both regions were not rated for grain sorghum and are shown with a zero "0".

d Soils in the poorly drained group were not rated for alfalfa and are shown with a zero "0".

e Soils in the well drained group were not rated for grass-legume and are shown with a zero "0".

Soils data provided by USDA and NRCS. Soils data provided by University of Illinois at Champaign-Urbana.

SOIL MAP - TRACT 15

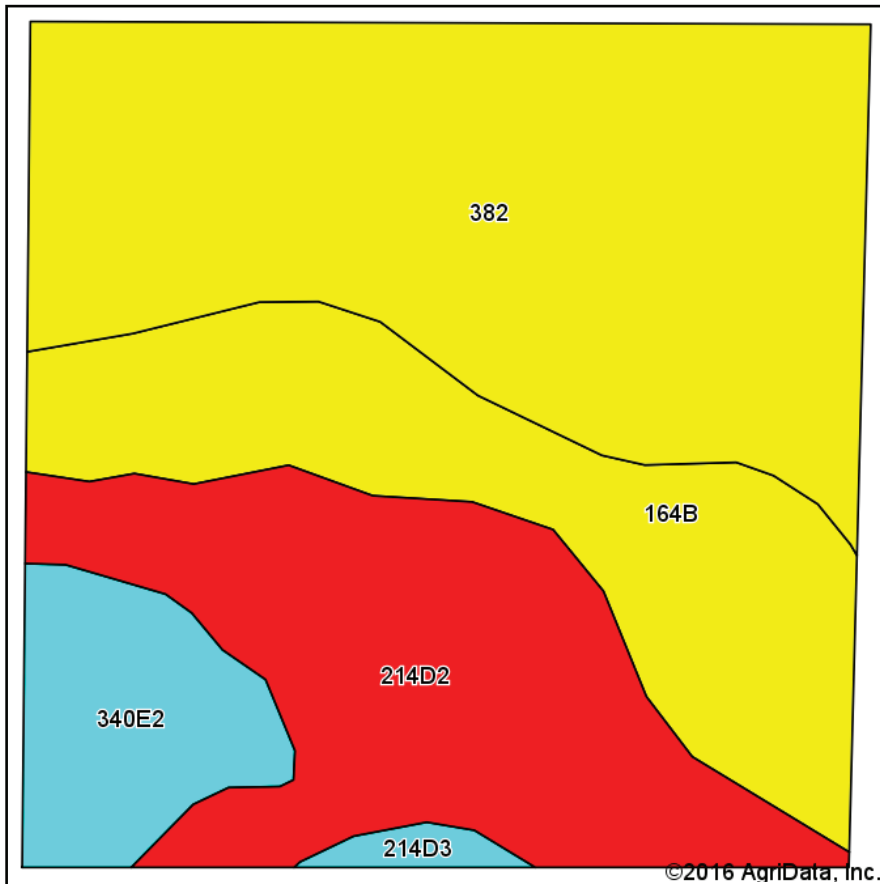

Soils data provided by USDA and NRCS.

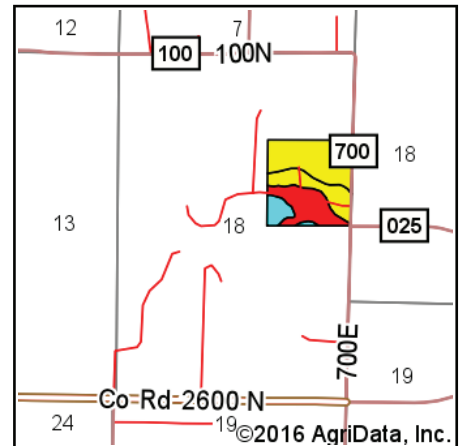

State: **Illinois**
 County: **Edwards**
 Location: **18-3S-11E**
 Township: **French Creek**
 Acres: **38.39**
 Date: **10/4/2016**



Area Symbol: IL047, Soil Area Version: 7

Code	Soil Description	Acres	Percent of field	Il. State Productivity Index Legend	Subsoil rooting ^a	Corn Bu/A	Soybeans Bu/A	Wheat Bu/A	Oats Bu/A ^b	Sorghum ^c Bu/A	Alfalfa ^d hay, T/A	Grass-legume ^e hay, T/A	Crop productivity index for optimum management
382	Belknap silt loam, 0 to 2 percent slopes, frequently flooded	16.76	43.7%		FAV	156	52	63	75	0	0.00	4.89	117
**214D2	Hosmer silt loam, 7 to 12 percent slopes, eroded	9.62	25.1%		UNF	**126	**41	**52	0	**99	**3.28	0.00	**95
**164B	Stoy silt loam, 2 to 5 percent slopes	8.41	21.9%		FAV	**144	**47	**57	0	**112	0.00	**4.59	**108
**340E2	Zanesville silt loam, 12 to 18 percent slopes, eroded	3.22	8.4%		UNF	**104	**36	**45	**51	0	0.00	**3.27	**79
**214D3	Hosmer soils, 7 to 12 percent slopes, severely eroded	0.38	1.0%		UNF	**104	**34	**43	0	**81	**2.69	0.00	**78
Weighted Average						141	46.6	57.2	37	50.1	0.85	3.41	105.9

Area Symbol: IL047, Soil Area Version: 7

Table: Optimum Crop Productivity Ratings for Illinois Soil by K.R. Olson and J.M. Lang, Office of Research, ACES, University of Illinois at Champaign-Urbana. Version: 1/2/2012 Amended Table S2 B811

Crop yields and productivity indices for optimum management (B811) are maintained at the following NRES web site:

<https://www.ideals.illinois.edu/handle/2142/1027/>

** Indexes adjusted for slope and erosion according to Bulletin 811 Table S3

^a UNF = unfavorable; FAV = favorable

^b Soils in the southern region were not rated for oats and are shown with a zero "0".

^c Soils in the northern region or in both regions were not rated for grain sorghum and are shown with a zero "0".

^d Soils in the poorly drained group were not rated for alfalfa and are shown with a zero "0".

^e Soils in the well drained group were not rated for grass-legume and are shown with a zero "0".

Soils data provided by USDA and NRCS. Soils data provided by University of Illinois at Champaign-Urbana.

SOIL MAP - TRACT 16

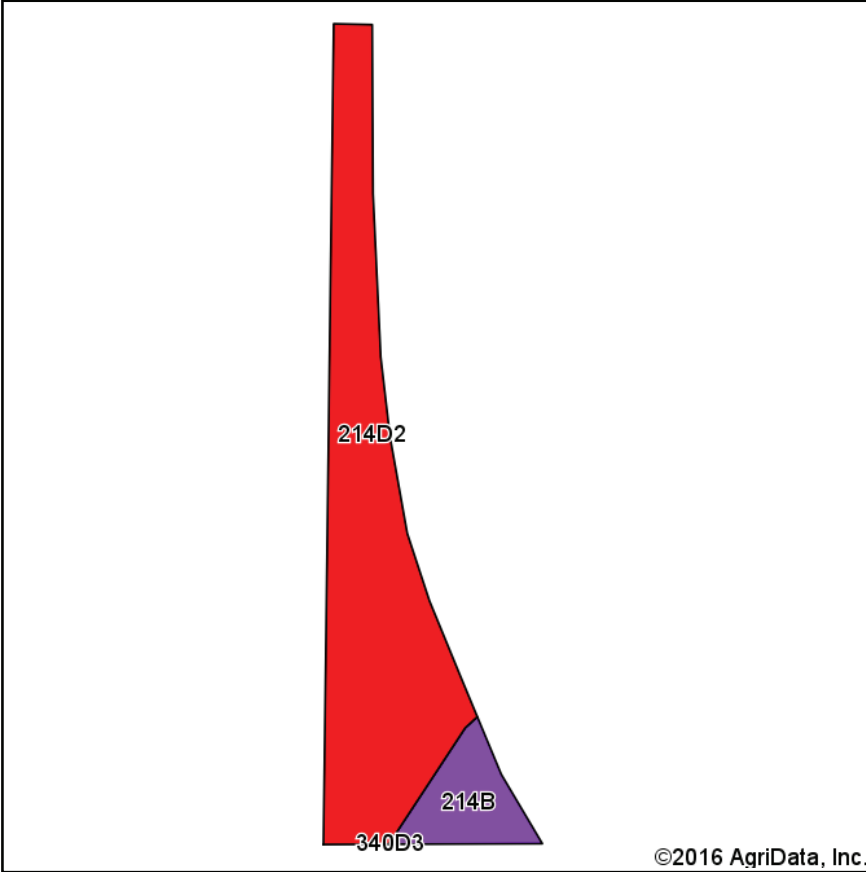

Soils data provided by USDA and NRCS.

©2016 AgriData, Inc.

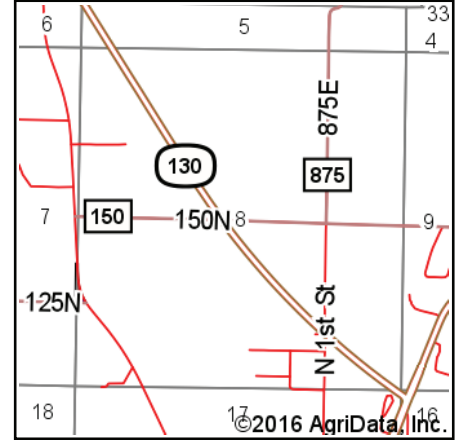

State: **Illinois**
 County: **Edwards**
 Location: **8-3S-14W**
 Township: **French Creek**
 Acres: **0.9**
 Date: **10/4/2016**



Area Symbol: IL047, Soil Area Version: 7

Code	Soil Description	Acres	Percent of field	Il. State Productivity Index Legend	Subsoil rooting ^a	Corn Bu/A	Soybeans Bu/A	Wheat Bu/A	Oats Bu/A ^b	Sorghum ^c Bu/A	Alfalfa ^d hay, T/A	Grass-legume ^e hay, T/A	Crop productivity index for optimum management
**214D2	Hosmer silt loam, 7 to 12 percent slopes, eroded	0.78	86.7%		UNF	**126	**41	**52	0	**99	**3.28	0.00	**95
**214B	Hosmer silt loam, 2 to 4 percent slopes	0.12	13.3%		UNF	**139	**46	**57	0	**109	**3.60	0.00	**104
Weighted Average						127.7	41.7	52.7	*	100.3	3.32	0.00	96.2

Area Symbol: IL047, Soil Area Version: 7

Table: Optimum Crop Productivity Ratings for Illinois Soil by K.R. Olson and J.M. Lang, Office of Research, ACES, University of Illinois at Champaign-Urbana. Version: 1/2/2012 Amended Table S2 B811

Crop yields and productivity indices for optimum management (B811) are maintained at the following NRES web site:

<https://www.ideals.illinois.edu/handle/2142/1027/>

** Indexes adjusted for slope and erosion according to Bulletin 811 Table S3

^a UNF = unfavorable; FAV = favorable

^b Soils in the southern region were not rated for oats and are shown with a zero "0".

^c Soils in the northern region or in both regions were not rated for grain sorghum and are shown with a zero "0".

^d Soils in the poorly drained group were not rated for alfalfa and are shown with a zero "0".

^e Soils in the well drained group were not rated for grass-legume and are shown with a zero "0".

Soils data provided by USDA and NRCS. Soils data provided by University of Illinois at Champaign-Urbana.

TOPOGRAPHY MAPS

TOPO MAP - TRACTS 1-2

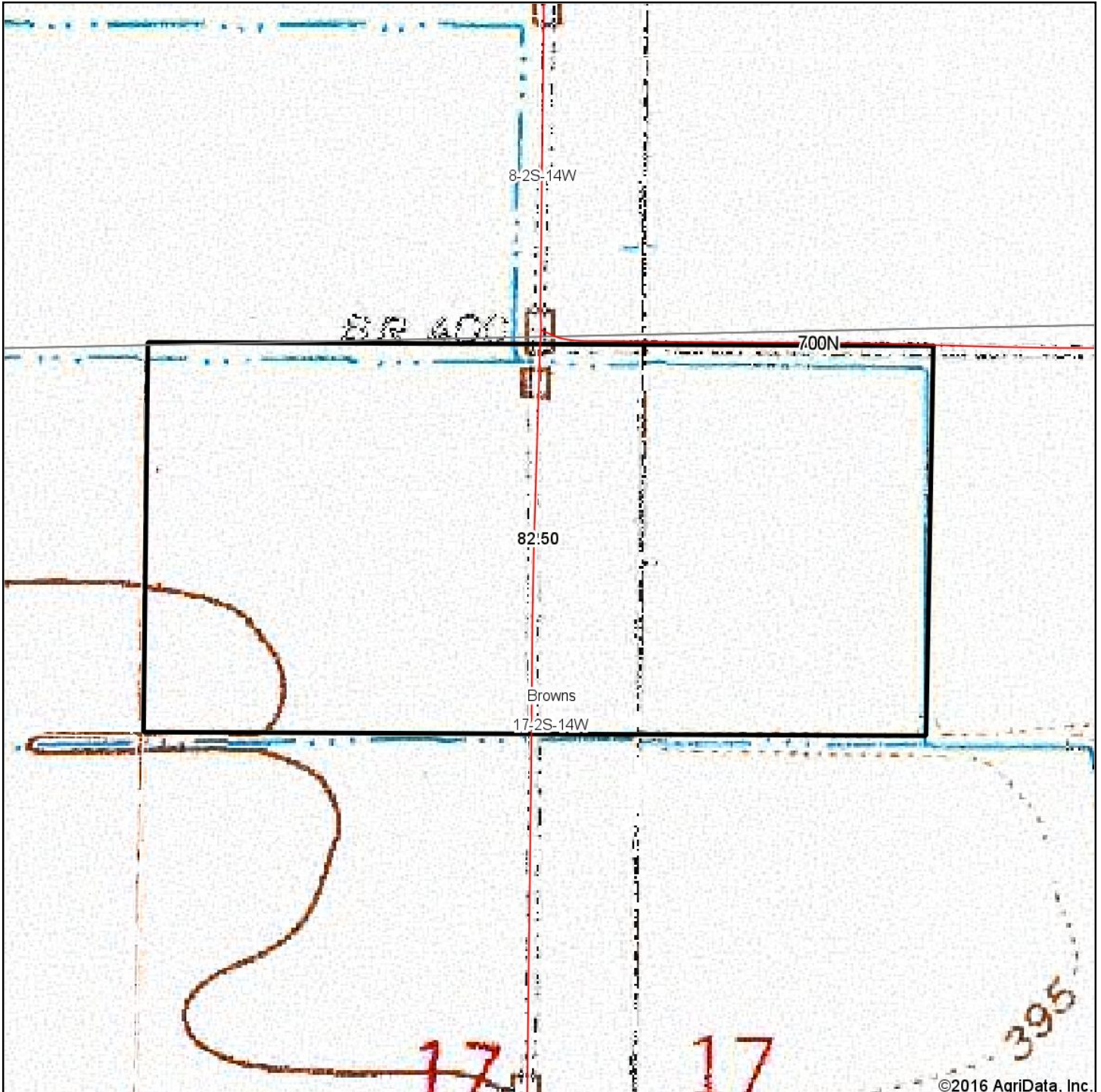

©2016 AgriData, Inc.



map center: 38° 20' 52.49, -88° 0' 3.93

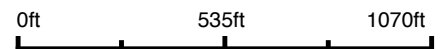

17-2S-14W
Edwards County
Illinois

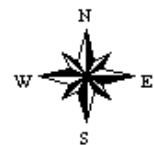

10/4/2016



© AgriData, Inc. 2016 www.AgriDataInc.com

TOPO MAP - TRACTS 3-6

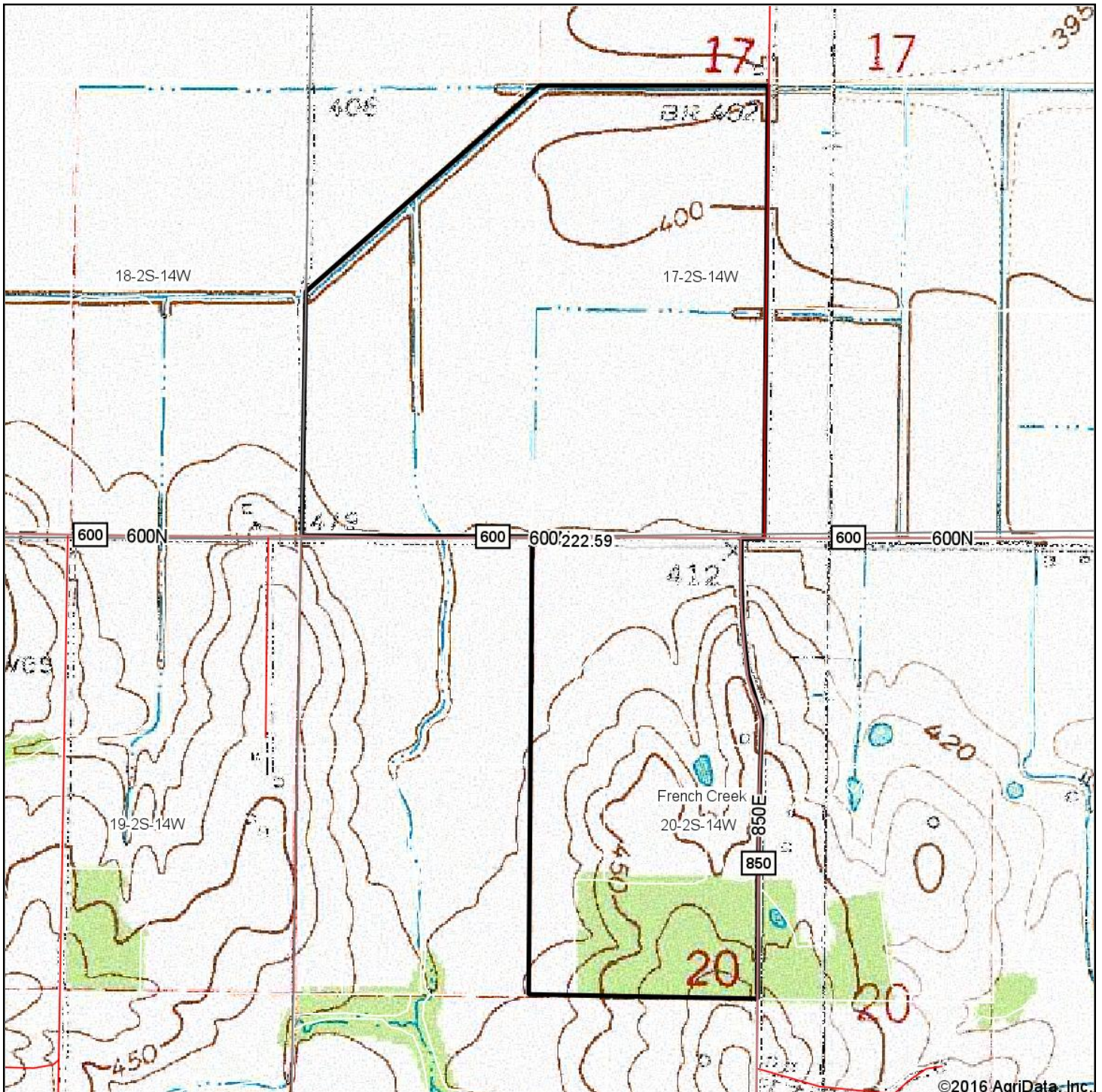

©2016 AgriData, Inc.



map center: 38° 20' 6.18, -88° 0' 20.29

0ft 909ft 1818ft

20-2S-14W
Edwards County
Illinois

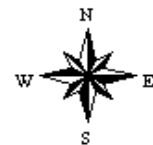

10/4/2016



© AgriData, Inc. 2016 www.AgriDataInc.com

TOPO MAP - TRACTS 7-10

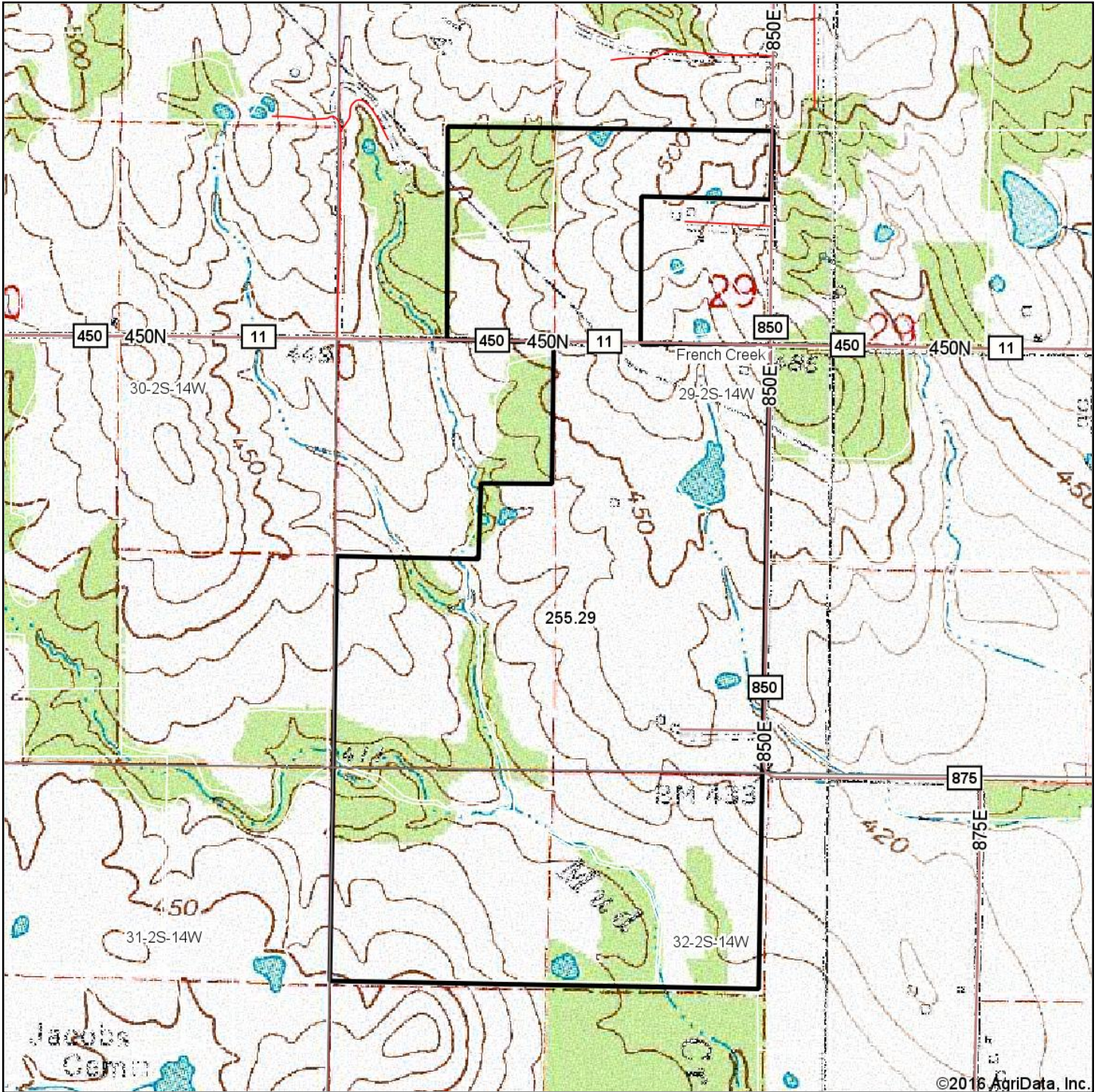

map center: 38° 18' 35.04, -88° 0' 22.06

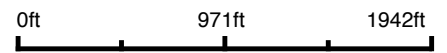

29-2S-14W
Edwards County
Illinois

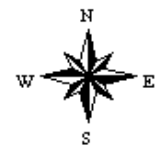

10/4/2016

TOPO MAP - TRACTS 11 & 12

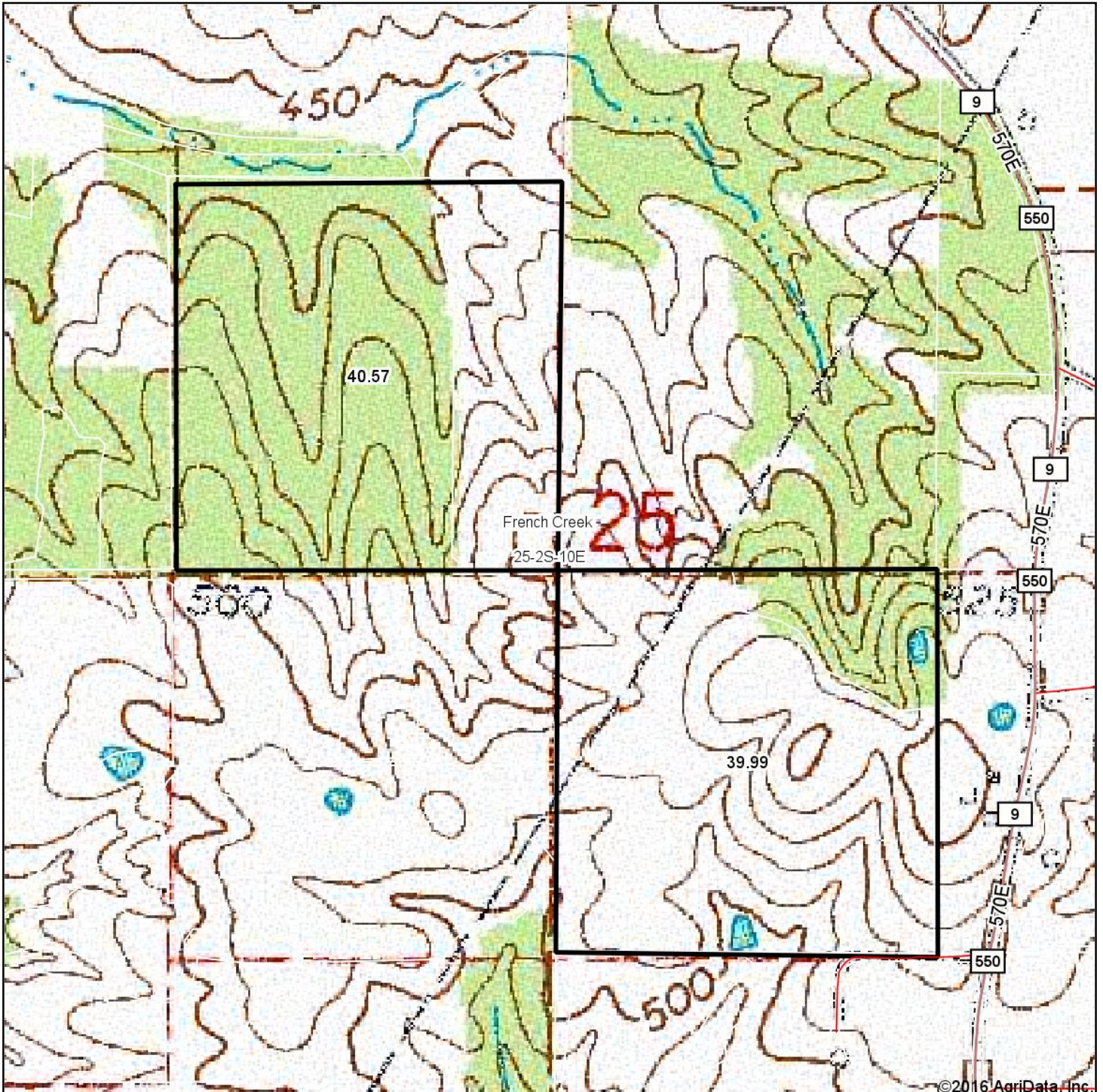

©2016 AgriData, Inc.



map center: 38° 19' 16.13, -88° 2' 56.03

0ft 538ft 1076ft

25-2S-10E
Edwards County
Illinois

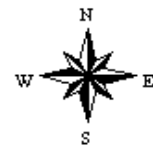

10/4/2016



© AgriData, Inc. 2016 www.AgriDataInc.com

TOPO MAP - TRACTS 13 & 14

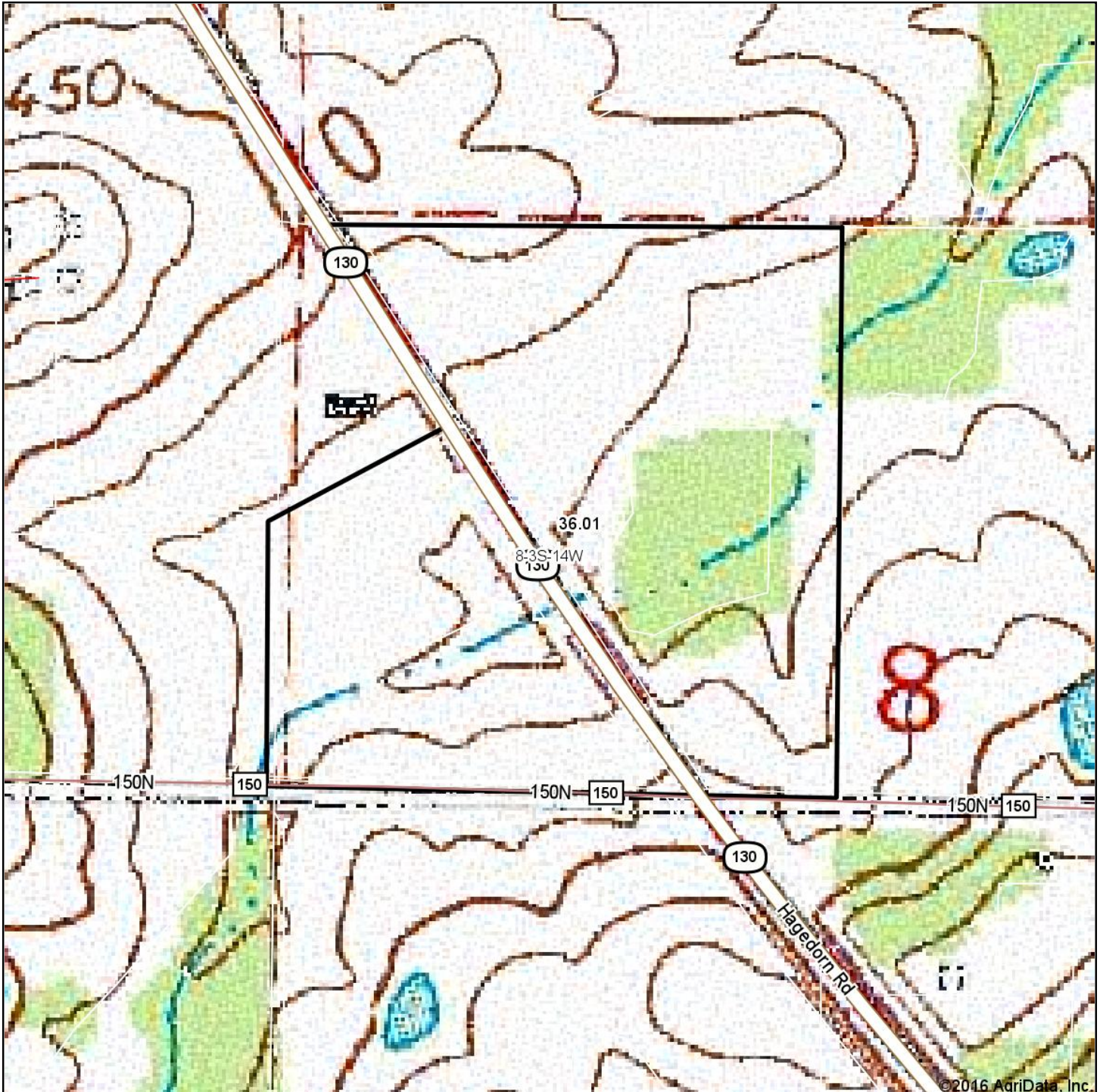

©2016 AgriData, Inc.



map center: 38° 17' 0.01, -88° 0' 16.4

0ft 361ft 722ft

8-3S-14W
Edwards County
Illinois

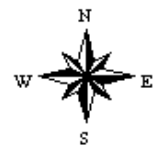

10/4/2016



TOPO MAP - TRACT 15

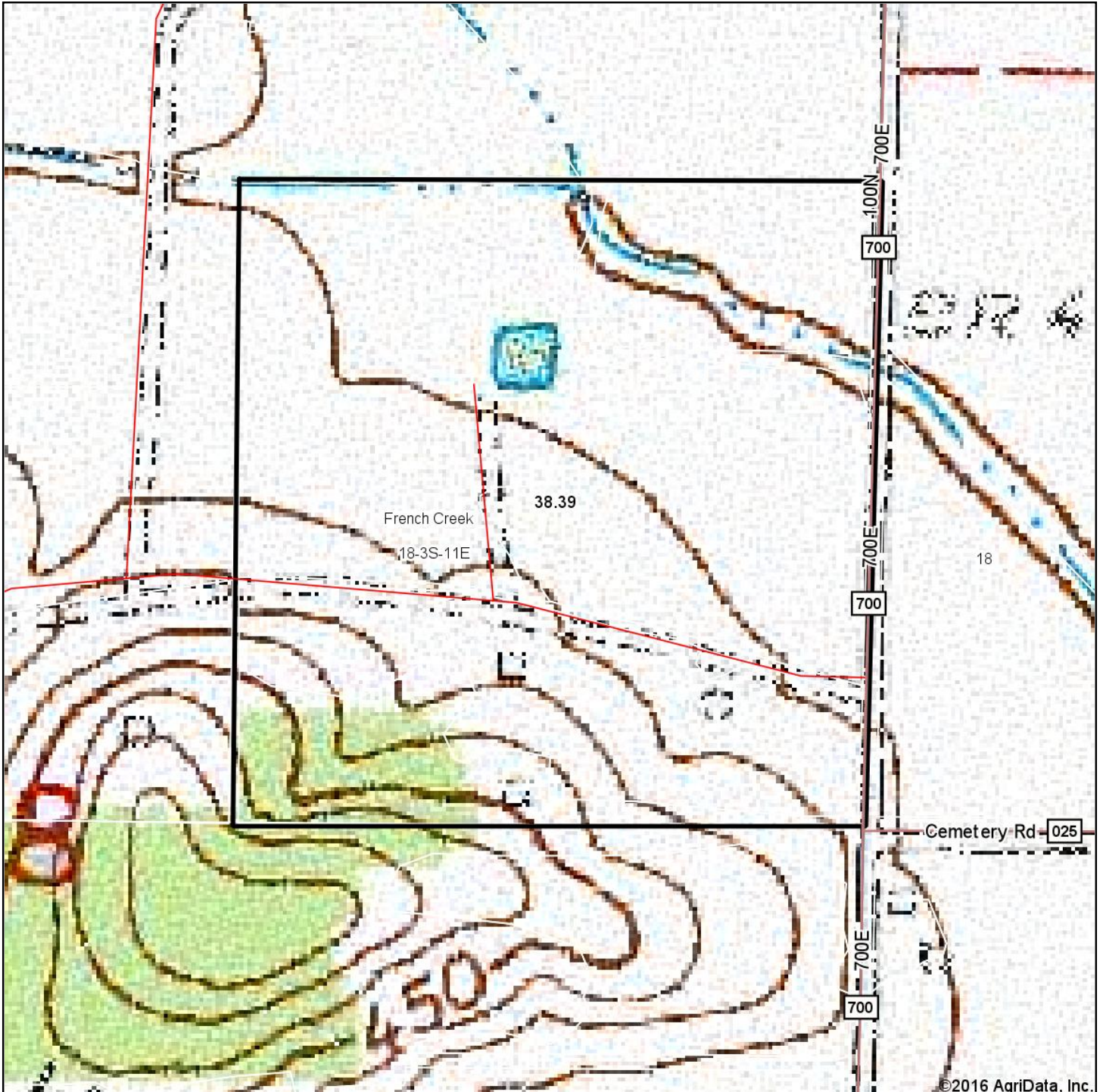

map center: 38° 15' 52.35, -88° 1' 47.45

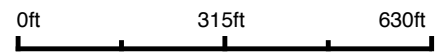

18-3S-11E
Edwards County
Illinois

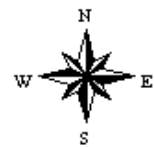

10/4/2016



TOPO MAP - TRACT 16

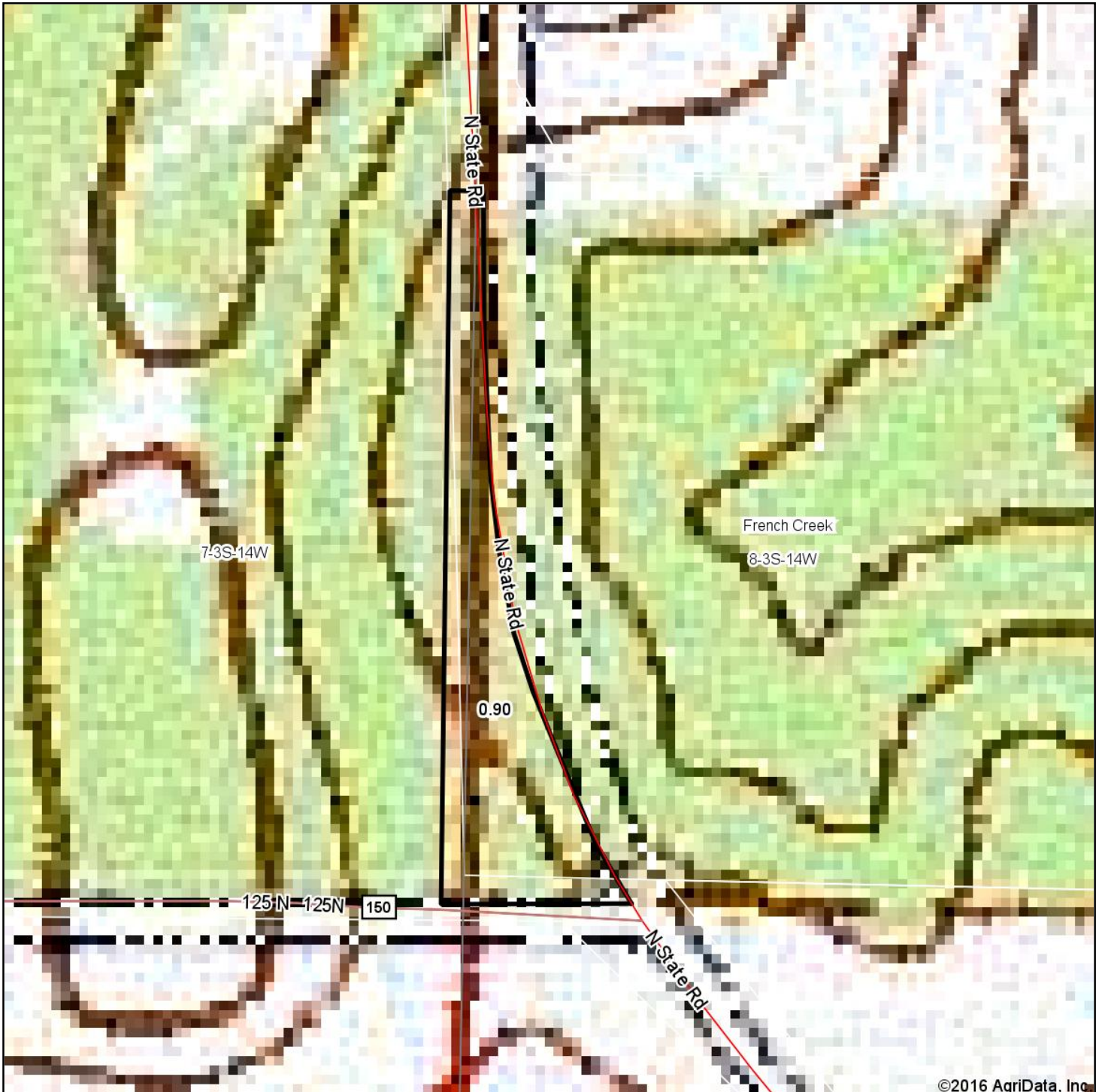

map center: 38° 16' 44.3, -88° 0' 39.89

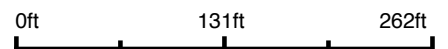

8-3S-14W
Edwards County
Illinois

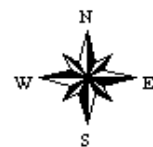

10/4/2016



FSA INFORMATION

FSA INFORMATION - TRACTS 1 & 2



United States
Department of
Agriculture

Wabash County, Illinois



Common Land Unit

- /// Non-Cropland
- Cropland

Wetland Determination

- Restricted Use
- ▽ Limited Restrictions
- Exempt from Conservation Compliance Provisions

Tract Boundary

2016 Program Year

Map Created February 03, 2016

Farm 3130

Tract 2740

Tract Cropland Total: 81.94 acres

United States Department of Agriculture (USDA) Farm Service Agency (FSA) maps are for FSA Program administration only. This map does not represent a legal survey or reflect actual ownership; rather it depicts the information provided directly from the producer and/or National Agricultural Imagery Program (NAIP) imagery. The producer accepts the data 'as is' and assumes all risks associated with its use. USDA-FSA assumes no responsibility for actual or consequential damage incurred as a result of any user's reliance on this data outside FSA Programs. Wetland identifiers do not represent the size, shape, or specific determination of the area. Refer to your original determination (CPA-026 and attached maps) for exact boundaries and determinations or contact USDA Natural Resources Conservation Service (NRCS).

FSA INFORMATION - TRACTS 3-6



United States
Department of
Agriculture

Wabash County, Illinois



Common Land Unit Tract Boundary

- /// Non-Cropland
- Cropland

Wetland Determination

- Restricted Use
- ▽ Limited Restrictions
- Exempt from Conservation Compliance Provisions

Tract Cropland Total: 197.74 acres

2016 Program Year

Map Created February 03, 2016

Farm 3130

Tract 2739

United States Department of Agriculture (USDA) Farm Service Agency (FSA) maps are for FSA Program administration only. This map does not represent a legal survey or reflect actual ownership; rather it depicts the information provided directly from the producer and/or National Agricultural Imagery Program (NAIP) imagery. The producer accepts the data 'as is' and assumes all risks associated with its use. USDA-FSA assumes no responsibility for actual or consequential damage incurred as a result of any user's reliance on this data outside FSA Programs. Wetland identifiers do not represent the size, shape, or specific determination of the area. Refer to your original determination (CPA-026 and attached maps) for exact boundaries and determinations or contact USDA Natural Resources Conservation Service (NRCS).

FSA INFORMATION - TRACT 7



United States
Department of
Agriculture

Wabash County, Illinois



Common Land Unit Tract Boundary
 // Non-Cropland
 Cropland

Wetland Determination
 ● Restricted Use
 ▽ Limited Restrictions
 ■ Exempt from Conservation
 Compliance Provisions

Tract Cropland Total: 34.87 acres

2016 Program Year

Map Created February 03, 2016

Farm 3130

Tract 2741

United States Department of Agriculture (USDA) Farm Service Agency (FSA) maps are for FSA Program administration only. This map does not represent a legal survey or reflect actual ownership; rather it depicts the information provided directly from the producer and/or National Agricultural Imagery Program (NAIP) imagery. The producer accepts the data 'as is' and assumes all risks associated with its use. USDA-FSA assumes no responsibility for actual or consequential damage incurred as a result of any user's reliance on this data outside FSA Programs. Wetland identifiers do not represent the size, shape, or specific determination of the area. Refer to your original determination (CPA-026 and attached maps) for exact boundaries and determinations or contact USDA Natural Resources Conservation Service (NRCS).

FSA INFORMATION - TRACT 8-10



United States
Department of
Agriculture

Wabash County, Illinois



Common Land Unit

- Non-Cropland
- Cropland

Tract Boundary

Wetland Determination

- Restricted Use
- ▽ Limited Restrictions
- Exempt from Conservation Compliance Provisions

2016 Program Year

Map Created February 03, 2016

Farm 3128

Tract 2736

Tract Cropland Total: 204.70 acres

United States Department of Agriculture (USDA) Farm Service Agency (FSA) maps are for FSA Program administration only. This map does not represent a legal survey or reflect actual ownership; rather it depicts the information provided directly from the producer and/or National Agricultural Imagery Program (NAIP) imagery. The producer accepts the data 'as is' and assumes all risks associated with its use. USDA-FSA assumes no responsibility for actual or consequential damage incurred as a result of any user's reliance on this data outside FSA Programs. Wetland identifiers do not represent the size, shape, or specific determination of the area. Refer to your original determination (CPA-026 and attached maps) for exact boundaries and determinations or contact USDA Natural Resources Conservation Service (NRCS).

FSA INFORMATION - TRACTS 11 & 12



United States
Department of
Agriculture

Wabash County, Illinois



Common Land Unit Tract Boundary

Non-Cropland
 Cropland

Wetland Determination

- Restricted Use
- ▽ Limited Restrictions
- Exempt from Conservation Compliance Provisions

Tract Cropland Total: 45.70 acres

2016 Program Year
Map Created February 03, 2016

Farm 3132
Tract 2745

United States Department of Agriculture (USDA) Farm Service Agency (FSA) maps are for FSA Program administration only. This map does not represent a legal survey or reflect actual ownership; rather it depicts the information provided directly from the producer and/or National Agricultural Imagery Program (NAIP) imagery. The producer accepts the data 'as is' and assumes all risks associated with its use. USDA-FSA assumes no responsibility for actual or consequential damage incurred as a result of any user's reliance on this data outside FSA Programs. Wetland identifiers do not represent the size, shape, or specific determination of the area. Refer to your original determination (CPA-026 and attached maps) for exact boundaries and determinations or contact USDA Natural Resources Conservation Service (NRCS).

FSA INFORMATION - TRACTS 13 & 14

United States Department of Agriculture
Wabash County, Illinois



Common Land Unit Tract Boundary
 Non-Cropland
 Cropland

Wetland Determination
 Restricted Use
 Limited Restrictions
 Exempt from Conservation
 Compliance Provisions

Tract Cropland Total: 29.09 acres

2016 Program Year
 Map Created February 03, 2016

Farm 3129
Tract 2738

United States Department of Agriculture (USDA) Farm Service Agency (FSA) maps are for FSA Program administration only. This map does not represent a legal survey or reflect actual ownership; rather it depicts the information provided directly from the producer and/or National Agricultural Imagery Program (NAIP) imagery. The producer accepts the data 'as is' and assumes all risks associated with its use. USDA-FSA assumes no responsibility for actual or consequential damage incurred as a result of any user's reliance on this data outside FSA Programs. Wetland identifiers do not represent the size, shape, or specific determination of the area. Refer to your original determination (CPA-026 and attached maps) for exact boundaries and determinations or contact USDA Natural Resources Conservation Service (NRCS).

FSA INFORMATION - TRACT 15



United States
Department of
Agriculture

Wabash County, Illinois



Common Land Unit

- Non-Cropland
- Cropland

Wetland Determination

- Restricted Use
- Limited Restrictions
- Exempt from Conservation
- Compliance Provisions

Tract Boundary

2016 Program Year

Map Created February 03, 2016

Farm 3132

Tract 2749

Tract Cropland Total: 31.01 acres

United States Department of Agriculture (USDA) Farm Service Agency (FSA) maps are for FSA Program administration only. This map does not represent a legal survey or reflect actual ownership; rather it depicts the information provided directly from the producer and/or National Agricultural Imagery Program (NAIP) imagery. The producer accepts the data 'as is' and assumes all risks associated with its use. USDA-FSA assumes no responsibility for actual or consequential damage incurred as a result of any user's reliance on this data outside FSA Programs. Wetland identifiers do not represent the size, shape, or specific determination of the area. Refer to your original determination (CPA-026 and attached maps) for exact boundaries and determinations or contact USDA Natural Resources Conservation Service (NRCS).

COUNTY INFORMATION

Tax Bills

COUNTY INFORMATION - TRACT 1

DEBBIE L. SMITH - EDWARDS COUNTY COLLECTOR

OFFICE HOURS: 8:00 AM - 4:00 PM MONDAY - FRIDAY PHONE: 618-445-3581

7-1

BILL NUMBER 161	PAYABLE 2015 2016	INDEX NUMBER 06-1-049-01	CLASS CODE 0021	TAXES FOR REAL ESTATE TAX	LENDING CODE VDF	TAX CODE 06014
TIF EAV	TAKING BODY	CURRENT YEARS RATE	% OF TOTAL	CURRENT YEARS TAX	INCREASE/DECREASE	PENSION AMOUNT
1977 EQUALIZED	EDWARDS COUNTY NO. 529 COLLEGE	1.71855	24.9	70.28	2.36-	8.65
	EDWARDS CO SCHOOL	.45133	6.5	18.46	2.56+	.64
SCAPHE BASE	ROAD DISTRICT 5	4.04835	58.6	165.58	27.64+	18.44
	BROWNS FPD	.47243	6.8	19.32	1.78+	1.86
COUNTY EQ. FACTOR	BON PAS RIVER CON	.21236	3.1	8.68	.70+	
			.1			
PRIOR YEAR TAX 252.00						
FAIR CASH VALUE						
ACRES OF LAND						
ACRES OF FARMLAND 40.00						
LAND VALUE						
BUILDINGS						
HOME IMP./ENTERPRISE						
TOTAL VALUE						
X MULTIPLIER 1.00000	PAYMENT INSTRUCTIONS			BILLING NAME AND ADDRESS		
EQ. ASSESSED VALUE	TAX BILLS MAY BE PAID BY MAIL OR AT THE COUNTY TREASURER'S OFFICE AT THE COURTHOUSE. PLEASE BRING ENTIRE BILL IF PAYING IN PERSON. IF PAYING BY MAIL, SEND CHECK AND APPROPRIATE COUPON IF NO PAID RECEIPT IS NEEDED. IF A PAID RECEIPT IS NEEDED, SEND ENTIRE STATEMENT PLUS A STAMPED SELF-ADDRESSED ENVELOPE.			FIEBER, MARILYN LIFETIME TRUST P.O. BOX 406 GRAYVILLE IL 62844-0000		
SCAPE EXEMPTION	1ST DUE DATE 09/08/2016	2ND DUE DATE 10/13/2016				
OWNER OCC.	1ST INSTALLMENT	2ND INSTALLMENT				
HOMESTD EXEMPTION	INTEREST	COSTS	INTEREST	COSTS		
Interest Not/Disabled/Disabled Vet	FIRST INSTALLMENT PAID	SECOND INSTALLMENT PAID				
+ FARMLAND 4,090						
+ FARM BUILDINGS						
= NET TAXABLE VALUE 4090						
X TAX RATE 6.90302						
= CURRENT TAX 282.32						
+ MISC. TAX						
+ BACK TAX						
= TOTAL TAX 282.32	AMOUNT COLLECTED	AMOUNT COLLECTED				

For a license plate discount and/or a mass transit benefit for persons with disabilities and seniors, complete the Benefit Access Application online at <http://www.state.il.us/aging/bap/default.htm> Funding was discontinued for the property tax relief grant on July 1, 2012. For help applying, contact the Senior Helpline at 800-252-8966 or 1-888-206-1327 (TTY).

OWNERS NAME FIEBER, MARILYN LIFETIME TRUST
-0000
LEGAL DESCRIPTION: -1, ONE, S17, T2S, R14, L, B, P NW NE

MAKE CHECKS PAYABLE TO EDWARDS COUNTY COLLECTOR. INCLUDE S.A.S.E. FOR RECEIPT AFTER DUE DATE-1 1/2% PENALTY PER MONTH

BILL NUMBER 161	PAY TO: DEBBIE L. SMITH EDWARDS COUNTY COLLECTOR 50 EAST MAIN STREET SUITE 11 ALBION IL 62806-1295	BILL NUMBER 161	PAY TO: DEBBIE L. SMITH EDWARDS COUNTY COLLECTOR 50 EAST MAIN STREET SUITE 11 ALBION IL 62806-1295
1ST INSTALLMENT 141.16		2ND INSTALLMENT 141.16	



06.00161.2015		06.00161.2015	
INDEX NUMBER 06-1-049-01	FIRST INSTALLMENT PAYMENT	INDEX NUMBER 06-1-049-01	SECOND INSTALLMENT PAYMENT
DUE DATE 09/08/2016	BACK TAX	DUE DATE 10/13/2016	TOTAL TAX 282.32
INTEREST	AMOUNT COLLECTED	INTEREST	AMOUNT COLLECTED
<input type="checkbox"/> CHECK <input type="checkbox"/> CASH YOUR CANCELED CHECK IS YOUR RECEIPT		<input type="checkbox"/> CHECK <input type="checkbox"/> CASH YOUR CANCELED CHECK IS YOUR RECEIPT	

FIEBER, MARILYN LIFETIME TRUST
P.O. BOX 406
GRAYVILLE IL 62844-0000



FIEBER, MARILYN LIFETIME TRUST
P.O. BOX 406
GRAYVILLE IL 62844-0000



DETACH AND SEND THIS PORTION WITH YOUR FIRST PAYMENT FOR NAME OR ADDRESS CHANGES, SEE REVERSE SIDE
06-1-049-01

DETACH AND SEND THIS PORTION WITH YOUR SECOND PAYMENT FOR NAME OR ADDRESS CHANGES, SEE REVERSE SIDE
06-1-049-01

COUNTY INFORMATION-TRACT 2

DEBBIE L. SMITH - EDWARDS COUNTY COLLECTOR

T-2

OFFICE HOURS: 8:00 AM - 4:00 PM MONDAY - FRIDAY PHONE: 618-445-3581

BILL NUMBER 166	PAYABLE 2015 2016	INDEX NUMBER 06-1-050-04	CLASS CODE 0021	TAXES FOR REAL ESTATE TAX	LENDING CODE VDF	TAX CODE 06014													
TIF EAV		TAKING BODY	CURRENT YEARS RATE	% OF TOTAL	CURRENT YEARS TAX	INCREASE/DECREASE	PENSION AMOUNT												
1977 EQUALIZED		EDWARDS COUNTY	1.71855	24.9	70.54	2.32-	8.69												
		NO. 529 COLLEGE	.45133	6.5	18.52	2.58+	.64												
		EDWARDS CO SCHOOL	4.04835	58.6	166.18	27.84+	18.50												
SCAFHE BASE		ROAD DISTRICT 5	.47243	6.8	19.40	1.82+	1.87												
		BROWNS FPD	.21236	3.1	8.72	.72+													
COUNTY EQ. FACTOR		BON PAS RIVER CON		.1															
PRIOR YEAR TAX 252.72																			
FAIR CASH VALUE																			
ACRES OF LAND																			
ACRES OF FARMLAND 40.00																			
LAND VALUE																			
BUILDINGS																			
HOME IMP./ENTERPRISE																			
TOTAL VALUE		PAYMENT INSTRUCTIONS			BILLING NAME AND ADDRESS														
X MULTIPLIER 1.00000		TAX BILLS MAY BE PAID BY MAIL OR AT THE COUNTY TREASURER'S OFFICE AT THE COURTHOUSE. PLEASE BRING ENTIRE BILL IF PAYING IN PERSON. IF PAYING BY MAIL, SEND CHECK AND APPROPRIATE COUPON IF NO PAID RECEIPT IS NEEDED. IF A PAID RECEIPT IS NEEDED, SEND ENTIRE STATEMENT PLUS A STAMPED SELF-ADDRESSED ENVELOPE.			FIEBER, MARILYN LIFETIME TRUST P.O. BOX 406 GRAYVILLE IL 62844-0000														
= EQ. ASSESSED VALUE		<table border="1" style="width: 100%; border-collapse: collapse;"> <tr> <td>1ST DUE DATE 09/08/2016</td> <td>2ND DUE DATE 10/13/2016</td> </tr> <tr> <td>1ST INSTALLMENT 141.68</td> <td>2ND INSTALLMENT 141.68</td> </tr> <tr> <td>INTEREST</td> <td>COSTS</td> </tr> <tr> <td>INTEREST</td> <td>COSTS</td> </tr> <tr> <td>FIRST INSTALLMENT PAID</td> <td>SECOND INSTALLMENT PAID</td> </tr> <tr> <td>AMOUNT COLLECTED</td> <td>AMOUNT COLLECTED</td> </tr> </table>			1ST DUE DATE 09/08/2016	2ND DUE DATE 10/13/2016	1ST INSTALLMENT 141.68	2ND INSTALLMENT 141.68	INTEREST	COSTS	INTEREST	COSTS	FIRST INSTALLMENT PAID	SECOND INSTALLMENT PAID	AMOUNT COLLECTED	AMOUNT COLLECTED	<p>For a license plate discount and/or a mass transit benefit for persons with disabilities and seniors, complete the Benefit Access Application online at http://www.state.il.us/aging/bap/default.htm</p> <p>Funding was discontinued for the property tax relief grant on July 1, 2012. For help applying, contact the Senior Helpline at 800-252-8966 or 1-888-206-1327 (TTY).</p>		
1ST DUE DATE 09/08/2016	2ND DUE DATE 10/13/2016																		
1ST INSTALLMENT 141.68	2ND INSTALLMENT 141.68																		
INTEREST	COSTS																		
INTEREST	COSTS																		
FIRST INSTALLMENT PAID	SECOND INSTALLMENT PAID																		
AMOUNT COLLECTED	AMOUNT COLLECTED																		
- SCAFH EXEMPTION																			
- OWNER OCC.																			
HOMESTD EXEMPTION																			
Return Det/Disabled/Disabled Vet																			
+ FARMLAND 4,105																			
+ FARM BUILDINGS																			
= NET TAXABLE VALUE 4105																			
X TAX RATE 6.90302																			
= CURRENT TAX 283.36																			
+ MISC. TAX																			
+ BACK TAX																			
= TOTAL TAX 283.36																			

For a license plate discount and/or a mass transit benefit for persons with disabilities and seniors, complete the Benefit Access Application online at <http://www.state.il.us/aging/bap/default.htm>

Funding was discontinued for the property tax relief grant on July 1, 2012. For help applying, contact the Senior Helpline at 800-252-8966 or 1-888-206-1327 (TTY).

OWNERS NAME FIEBER, MARILYN LIFETIME TRUST
-0000
LEGAL DESCRIPTION: -1,QNW,S17,T2S,R14 ,L ,B ,P NE NW

MAKE CHECKS PAYABLE TO EDWARDS COUNTY COLLECTOR. INCLUDE S.A.S.E. FOR RECEIPT
AFTER DUE DATE-1 1/2% PENALTY PER MONTH

BILL NUMBER 166	PAY TO: DEBBIE L. SMITH EDWARDS COUNTY COLLECTOR 50 EAST MAIN STREET SUITE 11 ALBION IL 62806-1295	BILL NUMBER 166	PAY TO: DEBBIE L. SMITH EDWARDS COUNTY COLLECTOR 50 EAST MAIN STREET SUITE 11 ALBION IL 62806-1295
1ST INSTALLMENT 141.68		2ND INSTALLMENT 141.68	



06.00166.2015		06.00166.2015	
INDEX NUMBER 06-1-050-04	FIRST INSTALLMENT PAYMENT	INDEX NUMBER 06-1-050-04	SECOND INSTALLMENT PAYMENT
DUE DATE 09/08/2016	BACK TAX	DUE DATE 10/13/2016	TOTAL TAX 283.36
INTEREST	AMOUNT COLLECTED	INTEREST	AMOUNT COLLECTED
<input type="checkbox"/> CHECK <input type="checkbox"/> CASH YOUR CANCELED CHECK IS YOUR RECEIPT		<input type="checkbox"/> CHECK <input type="checkbox"/> CASH YOUR CANCELED CHECK IS YOUR RECEIPT	

FIEBER, MARILYN LIFETIME TRUST
P.O. BOX 406
GRAYVILLE IL 62844-0000



FIEBER, MARILYN LIFETIME TRUST
P.O. BOX 406
GRAYVILLE IL 62844-0000



DETACH AND SEND THIS PORTION WITH YOUR FIRST PAYMENT
FOR NAME OR ADDRESS CHANGES, SEE REVERSE SIDE
06-1-050-04

DETACH AND SEND THIS PORTION WITH YOUR SECOND PAYMENT
FOR NAME OR ADDRESS CHANGES, SEE REVERSE SIDE
06-1-050-04

COUNTY INFORMATION - TRACT 3

DEBBIE L. SMITH - EDWARDS COUNTY COLLECTOR

NAT T-3

OFFICE HOURS: 8:00 AM - 4:00 PM MONDAY - FRIDAY PHONE: 618-445-3581

BILL NUMBER	PAYABLE	INDEX NUMBER	CLASS CODE	TAXES FOR	LENDING CODE	TAX CODE
173	2015 2016	06-1-053-02	0021	REAL ESTATE TAX	VDF	06014
TIF EAV	TAXING BODY	CURRENT YEARS RATE	% OF TOTAL	CURRENT YEARS TAX	INCREASE/DECREASE	PENSION AMOUNT
1977 EQUALIZED	EDWARDS COUNTY	1.71855	24.9	127.34	14.42-	15.68
	NO. 529 COLLEGE	.45133	6.5	33.44	2.42+	1.16
SCAPEH BASE	EDWARDS CO SCHOOL	4.04835	58.6	299.98	30.80+	33.40
	ROAD DISTRICT 5	.47243	6.8	35.00	.78+	3.37
COUNTY EQ. FACTOR	BROWNS FPD	.21236	3.1	15.74	.18+	
	BON PAS RIVER CON		.1			
PRIOR YEAR TAX						
491.74						
FAIR CASH VALUE						
ACRES OF LAND						
ACRES OF FARMLAND						
39.70						
LAND VALUE						
+BUILDINGS						
-HOME IMP./ENTERPRISE						
=TOTAL VALUE						
X MULTIPLIER	PAYMENT INSTRUCTIONS			BILLING NAME AND ADDRESS		
1.00000	TAX BILLS MAY BE PAID BY MAIL OR AT THE COUNTY TREASURER'S OFFICE AT THE COURTHOUSE. PLEASE BRING ENTIRE BILL IF PAYING IN PERSON. IF PAYING BY MAIL, SEND CHECK AND APPROPRIATE COUPON IF NO PAID RECEIPT IS NEEDED. IF A PAID RECEIPT IS NEEDED, SEND ENTIRE STATEMENT PLUS A STAMPED SELF-ADDRESSED ENVELOPE.			FIEBER, MARILYN LIFETIME TRUST P. O. BOX 406 GRAYVILLE, IL 62844-0000		
= EQ. ASSESSED VALUE	1ST DUE DATE			2ND DUE DATE		
- SCAPEH EXEMPTION	09/08/2016			10/13/2016		
- OWNER OCC.	1ST INSTALLMENT			2ND INSTALLMENT		
HOMESTD EXEMPTION	255.75			255.75		
- Return Vec/Disabled/Disabled Vec	INTEREST COSTS			INTEREST COSTS		
+ FARMLAND	FIRST INSTALLMENT PAID			SECOND INSTALLMENT PAID		
7,410						
+ FARM BUILDINGS						
= NET TAXABLE VALUE						
7410						
X TAX RATE						
6.90302						
= CURRENT TAX						
511.50						
+ MISC. TAX						
+ BACK TAX						
= TOTAL TAX	AMOUNT COLLECTED			AMOUNT COLLECTED		
511.50						

For a license plate discount and/or a mass transit benefit for persons with disabilities and seniors, complete the Benefit Access Application online at <http://www.state.il.us/aging/bap/default.htm>. Funding was discontinued for the property tax relief grant on July 1, 2012. For help applying, contact the Senior Helpline at 800-252-8966 or 1-888-206-1327 (TTY).

OWNERS NAME	FIEBER, MARILYN LIFETIME TRUST
	-0000
LEGAL DESCRIPTION:	-1, QSW, S17, T2S, R14, L, B, P NE SW

MAKE CHECKS PAYABLE TO EDWARDS COUNTY COLLECTOR. INCLUDE S.A.S.E. FOR RECEIPT
AFTER DUE DATE-1 1/2% PENALTY PER MONTH

BILL NUMBER	173	PAY TO:	DEBBIE L. SMITH EDWARDS COUNTY COLLECTOR 60 EAST MAIN STREET SUITE 11 ALBION IL 62806-1295	BILL NUMBER	173	PAY TO:	DEBBIE L. SMITH EDWARDS COUNTY COLLECTOR 60 EAST MAIN STREET SUITE 11 ALBION IL 62806-1295
1ST INSTALLMENT	255.75			2ND INSTALLMENT	255.75		



INDEX NUMBER		06.00173.2015		INDEX NUMBER		06.00173.2015	
06-1-053-02		FIRST INSTALLMENT PAYMENT		06-1-053-02		SECOND INSTALLMENT PAYMENT	
DUE DATE	BACK TAX	<input type="checkbox"/> CHECK <input type="checkbox"/> CASH		DUE DATE	TOTAL TAX	<input type="checkbox"/> CHECK <input type="checkbox"/> CASH	
09/08/2016		YOUR CANCELED CHECK IS YOUR RECEIPT		10/13/2016	511.50	YOUR CANCELED CHECK IS YOUR RECEIPT	
INTEREST	AMOUNT COLLECTED			INTEREST	AMOUNT COLLECTED		

FIEBER, MARILYN LIFETIME TRUST
P. O. BOX 406
GRAYVILLE, IL 62844-0000



FIEBER, MARILYN LIFETIME TRUST
P. O. BOX 406
GRAYVILLE, IL 62844-0000



DETACH AND SEND THIS PORTION WITH YOUR FIRST PAYMENT FOR NAME OR ADDRESS CHANGES. SEE REVERSE SIDE
06-1-053-02

DETACH AND SEND THIS PORTION WITH YOUR SECOND PAYMENT FOR NAME OR ADDRESS CHANGES. SEE REVERSE SIDE
06-1-053-02

COUNTY INFORMATION - TRACT 3

DEBBIE L. SMITH - EDWARDS COUNTY COLLECTOR Spt T-3 OFFICE HOURS: 8:00 AM - 4:00 PM MONDAY - FRIDAY PHONE: 618-445-3581

BILL NUMBER	PAYABLE	INDEX NUMBER	CLASS CODE	TAXES FOR	LENDING CODE	TAX CODE
172	2015 2016	06-1-053-01	0021	REAL ESTATE TAX	VDF	06014
TIF EAV	TAKING BODY	CURRENT YEARS RATE	% OF TOTAL	CURRENT YEARS TAX	INCREASE/DECREASE	PENSION AMOUNT
1977 EQUALIZED	EDWARDS COUNTY	1.71855	24.9	71.74	2.78-	8.83
	NO. 529 COLLEGE	.45133	6.5	18.84	2.54+	.65
	EDWARDS CO SCHOOL	4.04835	58.7	169.02	27.52+	18.82
SCAFHE BASE	ROAD DISTRICT 5	.47243	6.8	19.72	1.74+	1.90
	BROWNS FPD	.21236	3.1	8.86	.68+	
COUNTY EQ. FACTOR	BON PAS RIVER CON					
PRIOR YEAR TAX						
258.48						
FAIR CASH VALUE						
ACRES OF LAND						
ACRES OF FARMLAND						
40.00						
LAND VALUE						
+BUILDINGS						
-HOME IMP./ENTERPRISE						

TOTAL VALUE	
X MULTIPLIER	1.00000
= EQ. ASSESSED VALUE	
- SCAFH EXEMPTION	
- OWNER OCC.	
HOMESTD EXEMPTION	
+ FARMLAND	4,175
+ FARM BUILDINGS	
= NET TAXABLE VALUE	4175
X TAX RATE	6.90302
= CURRENT TAX	288.18
+ MISC. TAX	
+ BACK TAX	
= TOTAL TAX	288.18

BILLING NAME AND ADDRESS
 FIEBER, MARILYN LIFETIME TRUST
 P.O. BOX 406
 GRAYVILLE IL 62844-0000

For a license plate discount and/or a mass transit benefit for persons with disabilities and seniors, complete the Benefit Access Application online at <http://www.state.il.us/aging/bap/default.htm>
 Funding was discontinued for the property tax relief grant on July 1, 2012. For help applying, contact the Senior Helpline at 800-252-8966 or 1-888-206-1327 (TTY).

OWNERS NAME
 FIEBER, MARILYN LIFETIME TRUST

-0000

LEGAL DESCRIPTION:
 -1, QSW, S17, T2S, R14, L, B, P
 SE SW

MAKE CHECKS PAYABLE TO EDWARDS COUNTY COLLECTOR. INCLUDE S.A.S.E. FOR RECEIPT
 AFTER DUE DATE-1 1/2% PENALTY PER MONTH

BILL NUMBER 172	PAY TO: DEBBIE L. SMITH EDWARDS COUNTY COLLECTOR 50 EAST MAIN STREET SUITE 11 ALBION IL 62806-1295	BILL NUMBER 172	PAY TO: DEBBIE L. SMITH EDWARDS COUNTY COLLECTOR 50 EAST MAIN STREET SUITE 11 ALBION IL 62806-1295
1ST INSTALLMENT 144.09		2ND INSTALLMENT 144.09	



06.00172.2015		06.00172.2015	
INDEX NUMBER 06-1-053-01	FIRST INSTALLMENT PAYMENT	INDEX NUMBER 06-1-053-01	SECOND INSTALLMENT PAYMENT
DUE DATE 09/08/2016	BACK TAX	DUE DATE 10/13/2016	TOTAL TAX 288.18
INTEREST	AMOUNT COLLECTED	INTEREST	AMOUNT COLLECTED
<input type="checkbox"/> CHECK <input type="checkbox"/> CASH YOUR CANCELED CHECK IS YOUR RECEIPT		<input type="checkbox"/> CHECK <input type="checkbox"/> CASH YOUR CANCELED CHECK IS YOUR RECEIPT	

FIEBER, MARILYN LIFETIME TRUST
 P.O. BOX 406
 GRAYVILLE IL 62844-0000



FIEBER, MARILYN LIFETIME TRUST
 P.O. BOX 406
 GRAYVILLE IL 62844-0000



DETACH AND SEND THIS PORTION WITH YOUR FIRST PAYMENT
 FOR NAME OR ADDRESS CHANGES, SEE REVERSE SIDE
 06-1-053-01

DETACH AND SEND THIS PORTION WITH YOUR SECOND PAYMENT
 FOR NAME OR ADDRESS CHANGES, SEE REVERSE SIDE
 06-1-053-01

COUNTY INFORMATION - TRACT 4

DEBBIE L. SMITH - EDWARDS COUNTY COLLECTOR *Spt T-4* OFFICE HOURS: 8:00 AM - 4:00 PM MONDAY - FRIDAY PHONE: 618-445-3581

BILL NUMBER	FAYABLE	INDEX NUMBER	CLASS CODE	TAXES FOR	LENDING CODE	TAX CODE
177	2015 2016	06-1-053-06	0021	REAL ESTATE TAX	VDF	06014
TIF EAV	TAXING BODY	CURRENT YEARS RATE	% OF TOTAL	CURRENT YEARS TAX	INCREASE/DECREASE	PENSION AMOUNT
1977 EQUALIZED	EDWARDS COUNTY	1.71855	24.9	51.30	1.24+	6.32
	NO. 529 COLLEGE	.45133	6.5	13.48	2.52+	.47
SCATHE BASE	EDWARDS CO SCHOOL	4.04835	58.6	120.84	25.78+	13.46
	ROAD DISTRICT 5	.47243	6.8	14.10	2.02+	1.36
COUNTY EQ. FACTOR	BROWNS FPD	.21236	3.1	6.34	.84+	
	BON PAS RIVER CON		.1			
PRIOR YEAR TAX						
173.66						
FAIR CASH VALUE						
ACRES OF LAND						
ACRES OF FARMLAND						
39.50						
LAND VALUE						
+BUILDINGS						
-HOME IMP./ENTERPRISE						
=TOTAL VALUE						
X MULTIPLIER	PAYMENT INSTRUCTIONS			BILLING NAME AND ADDRESS		
1.00000	TAX BILLS MAY BE PAID BY MAIL OR AT THE COUNTY TREASURER'S OFFICE AT THE COURTHOUSE. PLEASE BRING ENTIRE BILL IF PAYING IN PERSON. IF PAYING BY MAIL, SEND CHECK AND APPROPRIATE COUPON IF NO PAID RECEIPT IS NEEDED. IF A PAID RECEIPT IS NEEDED, SEND ENTIRE STATEMENT PLUS A STAMPED SELF-ADDRESSED ENVELOPE.			FIEBER, MARILYN LIFETIME TRUST P.O. BOX 406 GRAYVILLE IL 62844-0000		
= EQ. ASSESSED VALUE	1ST DUE DATE	2ND DUE DATE	For a license plate discount and/or a mass transit benefit for persons with disabilities and seniors, complete the Benefit Access Application online at http://www.state.il.us/aging/bap/default.htm Funding was discontinued for the property tax relief grant on July 1, 2012. For help applying, contact the Senior Helpline at 800-252-8966 or 1-888-206-1327 (TTY).			
- SCATH EXEMPTION	09/08/2016	10/13/2016				
- OWNER OCC.	1ST INSTALLMENT	2ND INSTALLMENT				
	103.03	103.03				
+ HOMESTD EXEMPTION	INTEREST	COSTS	INTEREST	COSTS		
- Return Use/Disabled/Disabled Use	FIRST INSTALLMENT PAID		SECOND INSTALLMENT PAID			
+ FARMLAND	2,985				OWNERS NAME	
+ FARM BUILDINGS					FIEBER, MARILYN LIFETIME TRUST	
= NET TAXABLE VALUE	2985				-0000	
X TAX RATE	6.90302				LEGAL DESCRIPTION:	
= CURRENT TAX	206.06				-1, QSW, S17, T2S, R14, L, B, P PT SW SW	
+ MISC. TAX						
+ BACK TAX						
= TOTAL TAX	206.06					

MAKE CHECKS PAYABLE TO EDWARDS COUNTY COLLECTOR. INCLUDE S.A.S.E. FOR RECEIPT
AFTER DUE DATE-1 1/2% PENALTY PER MONTH

BILL NUMBER 177	PAY TO: DEBBIE L. SMITH EDWARDS COUNTY COLLECTOR 50 EAST MAIN STREET SUITE 11 ALBION IL 62806-1295	BILL NUMBER 177	PAY TO: DEBBIE L. SMITH EDWARDS COUNTY COLLECTOR 50 EAST MAIN STREET SUITE 11 ALBION IL 62806-1295
1ST INSTALLMENT 103.03		2ND INSTALLMENT 103.03	



INDEX NUMBER 06-1-053-06		FIRST INSTALLMENT PAYMENT		INDEX NUMBER 06-1-053-06		SECOND INSTALLMENT PAYMENT	
DUE DATE 09/08/2016	BACK TAX	<input type="checkbox"/> CHECK	<input type="checkbox"/> CASH	DUE DATE 10/13/2016	TOTAL TAX 206.06	<input type="checkbox"/> CHECK	<input type="checkbox"/> CASH
INTEREST	AMOUNT COLLECTED	YOUR CANCELED CHECK IS YOUR RECEIPT		INTEREST	AMOUNT COLLECTED	YOUR CANCELED CHECK IS YOUR RECEIPT	

FIEBER, MARILYN LIFETIME TRUST
P.O. BOX 406
GRAYVILLE IL 62844-0000



FIEBER, MARILYN LIFETIME TRUST
P.O. BOX 406
GRAYVILLE IL 62844-0000



DETACH AND SEND THIS PORTION WITH YOUR FIRST PAYMENT
FOR NAME OR ADDRESS CHANGES, SEE REVERSE SIDE
06-1-053-06

DETACH AND SEND THIS PORTION WITH YOUR SECOND PAYMENT
FOR NAME OR ADDRESS CHANGES, SEE REVERSE SIDE
06-1-053-06

COUNTY INFORMATION - TRACT 4

DEBBIE L. SMITH - EDWARDS COUNTY COLLECTOR NPT T-4 OFFICE HOURS: 8:00 AM - 4:00 PM MONDAY - FRIDAY PHONE: 618-445-3581

BILL NUMBER	PAYABLE	INDEX NUMBER	CLASS CODE	TAXES FOR	LENDING CODE	TAX CODE
175	2015 2016	06-1-053-04	0021	REAL ESTATE TAX	VDF	06014
TIF EAV	TAKING BODY	CURRENT YEARS RATE	% OF TOTAL	CURRENT YEARS TAX	INCREASE/DECREASE	PENSION AMOUNT
1977 EQUALIZED	EDWARDS COUNTY	1.71855	24.9	26.72	.28+	3.29
	NO. 529 COLLEGE	.45133	6.5	7.02	1.24+	.24
	EDWARDS CO SCHOOL	4.04835	58.7	62.96	12.76+	7.02
SCAFHE BASE	ROAD DISTRICT 5	.47243	6.8	7.34	.96+	.71
	BROWNS FPD	.21236	3.1	3.30	.40+	
COUNTY EQ. FACTOR	BON PAS RIVER CON					
PRIOR YEAR TAX						
91.70						
FAIR CASH VALUE						
ACRES OF LAND						
ACRES OF FARMLAND						
19.30						
LAND VALUE						
+BUILDINGS						
-HOME IMP./ENTERPRISE						
=TOTAL VALUE						
X MULTIPLIER	PAYMENT INSTRUCTIONS			BILLING NAME AND ADDRESS		
1.00000	TAX BILLS MAY BE PAID BY MAIL OR AT THE COUNTY TREASURER'S OFFICE AT THE COURTHOUSE. PLEASE BRING ENTIRE BILL IF PAYING IN PERSON. IF PAYING BY MAIL, SEND CHECK AND APPROPRIATE COUPON IF NO PAID RECEIPT IS NEEDED. IF A PAID RECEIPT IS NEEDED, SEND ENTIRE STATEMENT PLUS A STAMPED SELF-ADDRESSED ENVELOPE.			FIEBER, MARILYN LIFETIME TRUST P.O. BOX 406 GRAYVILLE IL 62844-0000		
= EQ. ASSESSED VALUE						
- SCAFH EXEMPTION						
- OWNER OCC.						
HOMESTD EXEMPTION						
- Return Det/Disabled/Disabled Det						
+ FARMLAND						
+ FARM BUILDINGS						
= NET TAXABLE VALUE						
1555						
X TAX RATE						
6.90302						
= CURRENT TAX						
107.34						
+ MISC. TAX						
+ BACK TAX						
= TOTAL TAX						
107.34						

1ST DUE DATE	2ND DUE DATE
09/08/2016	10/13/2016
1ST INSTALLMENT	2ND INSTALLMENT
53.67	53.67
INTEREST	COSTS
FIRST INSTALLMENT PAID	SECOND INSTALLMENT PAID
AMOUNT COLLECTED	AMOUNT COLLECTED

OWNERS NAME
FIEBER, MARILYN LIFETIME TRUST

-0000

LEGAL DESCRIPTION:
-1,QSW,S17,T2S,R14 ,L ,B ,P
PT S1/2 NW SW

For a license plate discount and/or a mass transit benefit for persons with disabilities and seniors, complete the Benefit Access Application online at <http://www.state.il.us/aging/bap/default.htm>
Funding was discontinued for the property tax relief grant on July 1, 2012. For help applying, contact the Senior Helpline at 800-252-8966 or 1-888-206-1327 (TTY).

MAKE CHECKS PAYABLE TO EDWARDS COUNTY COLLECTOR. INCLUDE S.A.S.E. FOR RECEIPT
AFTER DUE DATE-1 1/2% PENALTY PER MONTH

BILL NUMBER 175	PAY TO: DEBBIE L. SMITH EDWARDS COUNTY COLLECTOR 50 EAST MAIN STREET SUITE 11 ALBION IL 62806-1295	BILL NUMBER 175	PAY TO: DEBBIE L. SMITH EDWARDS COUNTY COLLECTOR 50 EAST MAIN STREET SUITE 11 ALBION IL 62806-1295
1ST INSTALLMENT 53.67		2ND INSTALLMENT 53.67	



INDEX NUMBER		FIRST INSTALLMENT PAYMENT		INDEX NUMBER		SECOND INSTALLMENT PAYMENT	
06-1-053-04				06-1-053-04			
DUE DATE	BACK TAX	<input type="checkbox"/> CHECK <input type="checkbox"/> CASH YOUR CANCELED CHECK IS YOUR RECEIPT		DUE DATE	TOTAL TAX	<input type="checkbox"/> CHECK <input type="checkbox"/> CASH YOUR CANCELED CHECK IS YOUR RECEIPT	
09/08/2016				10/13/2016	107.34		
INTEREST	AMOUNT COLLECTED			INTEREST	AMOUNT COLLECTED		

FIEBER, MARILYN LIFETIME TRUST
P.O. BOX 406
GRAYVILLE IL 62844-0000



FIEBER, MARILYN LIFETIME TRUST
P.O. BOX 406
GRAYVILLE IL 62844-0000



DETACH AND SEND THIS PORTION WITH YOUR FIRST PAYMENT
FOR NAME OR ADDRESS CHANGES, SEE REVERSE SIDE
06-1-053-04

DETACH AND SEND THIS PORTION WITH YOUR SECOND PAYMENT
FOR NAME OR ADDRESS CHANGES, SEE REVERSE SIDE
06-1-053-04

COUNTY INFORMATION - TRACTS 5 & 6

DEBBIE L. SMITH - EDWARDS COUNTY COLLECTOR

T 5 & 6

OFFICE HOURS: 8:00 AM - 4:00 PM MONDAY - FRIDAY PHONE: 618-445-3581

BILL NUMBER	PAYABLE	INDEX NUMBER	CLASS CODE	TAXES FOR	LENDING CODE	TAX CODE
218	2015 2016	06-1-066-01	0011	REAL ESTATE TAX	VDF	06021
TIF EAV	TAXING BODY	CURRENT YEARS RATE	% OF TOTAL	CURRENT YEARS TAX	INCREASE/DECREASE	PENSION AMOUNT
1977 EQUALIZED	EDWARDS COUNTY	1.71855	24.8	78.62	1.30+	9.68
	NO. 529 COLLEGE	.45133	6.5	20.64	3.72+	.71
	EDWARDS CO SCHOOL	4.04835	58.5	185.22	38.38+	20.62
SCAFHE BASE	ROAD DISTRICT 8	.45409	6.6	20.78	3.92+	
	ALBION R. FPD	.24566	3.6	11.24	1.20+	
COUNTY EQ. FACTOR	BON PAS RIVER CON					
PRIOR YEAR TAX						
267.98						
FAIR CASH VALUE						
ACRES OF LAND						
ACRES OF FARMLAND						
78.30						
LAND VALUE						
+BUILDINGS						
-HOME IMP./ENTERPRISE						
TOTAL VALUE						
X MULTIPLIER						
1.00000						
= EQ. ASSESSED VALUE						
- SCAPH EXEMPTION						
- OWNER OCC.						
HOMESTD EXEMPTION						
- Return Det/Disabled/Disabled Vet						
+ FARMLAND						
4,575						
+ FARM BUILDINGS						
= NET TAXABLE VALUE						
4575						
X TAX RATE						
6.91798						
= CURRENT TAX						
316.50						
+ MISC. TAX						
+ BACK TAX						
= TOTAL TAX						
316.50						

1ST DUE DATE	2ND DUE DATE
09/08/2016	10/13/2016
1ST INSTALLMENT	2ND INSTALLMENT
158.25	158.25
INTEREST	COSTS
FIRST INSTALLMENT PAID	SECOND INSTALLMENT PAID
AMOUNT COLLECTED	AMOUNT COLLECTED

BILLING NAME AND ADDRESS
FIEBER, MARILYN LIFETIME TRUST P.O. BOX 406 GRAYVILLE IL 62844-0000

For a license plate discount and/or a mass transit benefit for persons with disabilities and seniors, complete the Benefit Access Application online at <http://www.state.il.us/aging/bap/default.htm>
Funding was discontinued for the property tax relief grant on July 1, 2012. For help applying, contact the Senior Helpline at 800-252-8966 or 1-888-206-1327 (TTY).

OWNERS NAME
FIEBER, MARILYN LIFETIME TRUST
-0000
LEGAL DESCRIPTION:
-1,QNW,S20,T2S,R14 ,L ,B ,P E1/2 NW

MAKE CHECKS PAYABLE TO EDWARDS COUNTY COLLECTOR. INCLUDE S.A.S.E. FOR RECEIPT AFTER DUE DATE-1 1/2% PENALTY PER MONTH

BILL NUMBER 218	PAY TO: DEBBIE L. SMITH EDWARDS COUNTY COLLECTOR 50 EAST MAIN STREET SUITE 11 ALBION IL 62806-1295	BILL NUMBER 218	PAY TO: DEBBIE L. SMITH EDWARDS COUNTY COLLECTOR 50 EAST MAIN STREET SUITE 11 ALBION IL 62806-1295
1ST INSTALLMENT 158.25		2ND INSTALLMENT 158.25	



INDEX NUMBER 06-1-066-01		FIRST INSTALLMENT PAYMENT		INDEX NUMBER 06-1-066-01		SECOND INSTALLMENT PAYMENT	
DUE DATE 09/08/2016	BACK TAX	<input type="checkbox"/> CHECK	<input type="checkbox"/> CASH	DUE DATE 10/13/2016	TOTAL TAX 316.50	<input type="checkbox"/> CHECK	<input type="checkbox"/> CASH
INTEREST	AMOUNT COLLECTED	YOUR CANCELED CHECK IS YOUR RECEIPT		INTEREST	AMOUNT COLLECTED	YOUR CANCELED CHECK IS YOUR RECEIPT	

FIEBER, MARILYN LIFETIME TRUST
P.O. BOX 406
GRAYVILLE IL 62844-0000



FIEBER, MARILYN LIFETIME TRUST
P.O. BOX 406
GRAYVILLE IL 62844-0000



DETACH AND SEND THIS PORTION WITH YOUR FIRST PAYMENT FOR NAME OR ADDRESS CHANGES, SEE REVERSE SIDE
06-1-066-01

DETACH AND SEND THIS PORTION WITH YOUR SECOND PAYMENT FOR NAME OR ADDRESS CHANGES, SEE REVERSE SIDE
06-1-066-01

COUNTY INFORMATION - TRACT 7

DEBBIE L. SMITH - EDWARDS COUNTY COLLECTOR

T-7 1 of 2

OFFICE HOURS: 8:00 AM - 4:00 PM MONDAY - FRIDAY PHONE: 618-445-3591

BILL NUMBER 313	PAYABLE 2015 2016	INDEX NUMBER 06-1-098-07	CLASS CODE 0021	TAXES FOR REAL ESTATE TAX	LENDING CODE VDF	TAX CODE 06021																
TIF EAV	TAXING BODY	CURRENT YEARS RATE	\$ OF TOTAL	CURRENT YEARS TAX	INCREASE/DECREASE	PENSION AMOUNT																
1977 EQUALIZED	EDWARDS COUNTY	1.71855	24.8	20.80	3.74+	2.56																
	NO. 529 COLLEGE	.45133	6.5	5.46	1.72+	.19																
SCAFHE BASE	EDWARDS CO SCHOOL	4.04835	58.5	48.98	16.56+	5.46																
	ROAD DISTRICT 8	.45409	6.6	5.50	1.78+																	
COUNTY Eq. FACTOR	ALBION R. FPD	.24566	3.6	2.98	.76+																	
	BON PAS RIVER CON																					
PRIOR YEAR TAX																						
59.16																						
FAIR CASH VALUE																						
ACRES OF LAND																						
ACRES OF FARMLAND																						
27.28																						
LAND VALUE																						
+BUILDINGS																						
-HOME IMP./ENTERPRISE																						
=TOTAL VALUE																						
X MULTIPLIER	PAYMENT INSTRUCTIONS			BILLING NAME AND ADDRESS																		
1.00000	TAX BILLS MAY BE PAID BY MAIL OR AT THE COUNTY TREASURERS OFFICE AT THE COURTHOUSE. PLEASE BRING ENTIRE BILL IF PAYING IN PERSON. IF PAYING BY MAIL, SEND CHECK AND APPROPRIATE COUPON IF NO PAID RECEIPT IS NEEDED. IF A PAID RECEIPT IS NEEDED, SEND ENTIRE STATEMENT PLUS A STAMPED SELF-ADDRESSED ENVELOPE.			FIEBER, MARILYN LIFETIME TRUST P.O. BOX 406 GRAYVILLE IL 62844-0000																		
= EQ. ASSESSED VALUE	<table border="1" style="width: 100%; border-collapse: collapse;"> <tr> <td>1ST DUE DATE</td> <td>2ND DUE DATE</td> </tr> <tr> <td>09/08/2016</td> <td>10/13/2016</td> </tr> <tr> <td>1ST INSTALLMENT</td> <td>2ND INSTALLMENT</td> </tr> <tr> <td>41.86</td> <td>41.86</td> </tr> <tr> <td>INTEREST</td> <td>COSTS</td> </tr> <tr> <td></td> <td></td> </tr> <tr> <td>FIRST INSTALLMENT PAID</td> <td>SECOND INSTALLMENT PAID</td> </tr> <tr> <td></td> <td></td> </tr> </table>			1ST DUE DATE	2ND DUE DATE	09/08/2016	10/13/2016	1ST INSTALLMENT	2ND INSTALLMENT	41.86	41.86	INTEREST	COSTS			FIRST INSTALLMENT PAID	SECOND INSTALLMENT PAID			<p>For a license plate discount and/or a mass transit benefit for persons with disabilities and seniors, complete the Benefit Access Application online at http://www.state.il.us/aging/bap/default.htm</p> <p>Funding was discontinued for the property tax relief grant on July 1, 2012. For help applying, contact the Senior Helpline at 800-252-8966 or 1-888-206-1327 (TTY).</p>		
1ST DUE DATE				2ND DUE DATE																		
09/08/2016	10/13/2016																					
1ST INSTALLMENT	2ND INSTALLMENT																					
41.86	41.86																					
INTEREST	COSTS																					
FIRST INSTALLMENT PAID	SECOND INSTALLMENT PAID																					
- SCAPH EXEMPTION																						
- OWNER OCC.																						
HOMESTD EXEMPTION																						
- Return Use/Disabled/Disabled Vet																						
+ FARMLAND																						
1,210																						
+ FARM BUILDINGS																						
= NET TAXABLE VALUE																						
1210																						
X TAX RATE																						
6.91798																						
= CURRENT TAX																						
83.72																						
+ MISC. TAX																						
+ BACK TAX																						
= TOTAL TAX																						
83.72																						

MAKE CHECKS PAYABLE TO EDWARDS COUNTY COLLECTOR. INCLUDE S.A.S.E. FOR RECEIPT
AFTER DUE DATE-1 1/2% PENALTY PER MONTH

BILL NUMBER 313	PAY TO: DEBBIE L. SMITH EDWARDS COUNTY COLLECTOR 50 EAST MAIN STREET SUITE 11 ALBION IL 62806-1295	BILL NUMBER 313	PAY TO: DEBBIE L. SMITH EDWARDS COUNTY COLLECTOR 50 EAST MAIN STREET SUITE 11 ALBION IL 62806-1295
1ST INSTALLMENT 41.86		2ND INSTALLMENT 41.86	



06.00313.2015		06.00313.2015	
INDEX NUMBER 06-1-098-07	FIRST INSTALLMENT PAYMENT	INDEX NUMBER 06-1-098-07	SECOND INSTALLMENT PAYMENT
DUE DATE 09/08/2016	BACK TAX	DUE DATE 10/13/2016	TOTAL TAX 83.72
INTEREST	AMOUNT COLLECTED	INTEREST	AMOUNT COLLECTED
<input type="checkbox"/> CHECK <input type="checkbox"/> CASH YOUR CANCELED CHECK IS YOUR RECEIPT		<input type="checkbox"/> CHECK <input type="checkbox"/> CASH YOUR CANCELED CHECK IS YOUR RECEIPT	

FIEBER, MARILYN LIFETIME TRUST
P.O. BOX 406
GRAYVILLE IL 62844-0000



FIEBER, MARILYN LIFETIME TRUST
P.O. BOX 406
GRAYVILLE IL 62844-0000



DETACH AND SEND THIS PORTION WITH YOUR FIRST PAYMENT
FOR NAME OR ADDRESS CHANGES, SEE REVERSE SIDE
06-1-098-07

DETACH AND SEND THIS PORTION WITH YOUR SECOND PAYMENT
FOR NAME OR ADDRESS CHANGES, SEE REVERSE SIDE
06-1-098-07

COUNTY INFORMATION - TRACT 7

DEBBIE L. SMITH - EDWARDS COUNTY COLLECTOR **T-7** **2 of 2** OFFICE HOURS: 8:00 AM - 4:00 PM MONDAY - FRIDAY PHONE: 618-445-3581

BILL NUMBER	PAYABLE	INDEX NUMBER	CLASS CODE	TAKES FOR	LENDING CODE	TAX CODE
311	2015 2016	06-1-098-05	0021	REAL ESTATE TAX	VDF	06021
TIF EAV	TAXING BODY	CURRENT YEARS RATE	% OF TOTAL	CURRENT YEARS TAX	INCREASE/DECREASE	PENSION AMOUNT
1977 EQUALIZED	EDWARDS COUNTY	1.71855	24.9	10.06	1.42+	1.24
	NO. 529 COLLEGE	.45133	6.5	2.64	.76+	.09
	EDWARDS CO SCHOOL	4.04835	58.5	23.68	7.28+	2.64
SCAPEH BASE	ROAD DISTRICT 8	.45409	6.6	2.66	.78+	
	ALBION R. FPD	.24566	3.6	1.44	.32+	
COUNTY EQ. FACTOR	BON PAS RIVER CON		-1			
PRIOR YEAR TAX						
29.92						
FAIR CASH VALUE						
ACRES OF LAND						
ACRES OF FARMLAND						
20.00						
LAND VALUE						
+BUILDINGS						
-HOME IMP./ENTERPRISE						
=TOTAL VALUE						
X MULTIPLIER						
1.00000						
= EQ. ASSESSED VALUE						
- SCAFH EXEMPTION						
- OWNER OCC.						
HOMESTD EXEMPTION						
20.24						
+ FARMLAND						
585						
+ FARM BUILDINGS						
= NET TAXABLE VALUE						
585						
X TAX RATE						
6.91798						
= CURRENT TAX						
40.48						
+ MISC. TAX						
+ BACK TAX						
= TOTAL TAX						
40.48						

1ST DUE DATE	2ND DUE DATE
09/08/2016	10/13/2016
1ST INSTALLMENT	2ND INSTALLMENT
20.24	20.24
INTEREST	COSTS
FIRST INSTALLMENT PAID	SECOND INSTALLMENT PAID
AMOUNT COLLECTED	AMOUNT COLLECTED

BILLING NAME AND ADDRESS
FIEBER, MARILYN LIFETIME TRUST P.O. BOX 406 GRAYVILLE IL 62844-0000

For a license plate discount and/or a mass transit benefit for persons with disabilities and seniors, complete the Benefit Access Application online at <http://www.state.il.us/aging/bap/default.htm>. Funding was discontinued for the property tax relief grant on July 1, 2012. For help applying, contact the Senior Helpline at 800-252-8966 or 1-888-206-1327 (TTY).

OWNERS NAME
FIEBER, MARILYN LIFETIME TRUST
-0000
LEGAL DESCRIPTION:
-1, QNW, S29, T2S, R14, L, B, P E1/2 SW NW

MAKE CHECKS PAYABLE TO EDWARDS COUNTY COLLECTOR. INCLUDE S.A.S.E. FOR RECEIPT
AFTER DUE DATE-1 1/2% PENALTY PER MONTH

BILL NUMBER 311	PAY TO: DEBBIE L. SMITH EDWARDS COUNTY COLLECTOR 50 EAST MAIN STREET SUITE 11 ALBION IL 62806-1295	BILL NUMBER 311	PAY TO: DEBBIE L. SMITH EDWARDS COUNTY COLLECTOR 50 EAST MAIN STREET SUITE 11 ALBION IL 62806-1295
1ST INSTALLMENT 20.24		2ND INSTALLMENT 20.24	



06.00311.2015		06.00311.2015	
INDEX NUMBER	FIRST INSTALLMENT PAYMENT	INDEX NUMBER	SECOND INSTALLMENT PAYMENT
06-1-098-05		06-1-098-05	
DUE DATE 09/08/2016	BACK TAX	DUE DATE 10/13/2016	TOTAL TAX 40.48
INTEREST	AMOUNT COLLECTED	INTEREST	AMOUNT COLLECTED
<input type="checkbox"/> CHECK <input type="checkbox"/> CASH YOUR CANCELED CHECK IS YOUR RECEIPT		<input type="checkbox"/> CHECK <input type="checkbox"/> CASH YOUR CANCELED CHECK IS YOUR RECEIPT	

FIEBER, MARILYN LIFETIME TRUST
P.O. BOX 406
GRAYVILLE IL 62844-0000



FIEBER, MARILYN LIFETIME TRUST
P.O. BOX 406
GRAYVILLE IL 62844-0000



DETACH AND SEND THIS PORTION WITH YOUR FIRST PAYMENT
FOR NAME OR ADDRESS CHANGES, SEE REVERSE SIDE
06-1-098-05

DETACH AND SEND THIS PORTION WITH YOUR SECOND PAYMENT
FOR NAME OR ADDRESS CHANGES, SEE REVERSE SIDE
06-1-098-05

COUNTY INFORMATION - TRACTS 8-10

DEBBIE L. SMITH - EDWARDS COUNTY COLLECTOR

7 8, 9, 10

OFFICE HOURS: 8:00 AM - 4:00 PM

MONDAY - FRIDAY PHONE: 618-445-3591

BILL NUMBER	PAYABLE	INDEX NUMBER	CLASS CODE	TAXES FOR	LENDING CODE	TAX CODE
325	2015 2016	06-1-101-06	0011	REAL ESTATE TAX	LMF	06020
EIF EAV	TAXING BODY	CURRENT YEARS RATE	% OF TOTAL	CURRENT YEARS TAX	INCREASE/DECREASE	PENSION AMOUNT
1977 EQUALIZED	EDWARDS COUNTY	1.71855	24.7	33.42	3.86+	4.12
	NO. 529 COLLEGE	.45133	6.5	8.78	2.32+	.30
	EDWARDS CO SCHOOL	4.04835	58.3	78.74	22.62+	8.76
SCAPEH BASE	ROAD DISTRICT 8	.45409	6.5	8.84	2.40+	
	LITTLE WABASH FPD	.27096	3.9	5.28	1.22+	.05
COUNTY EQ. FACTOR	BON PAS RIVER CON		.1			
PRIOR YEAR TAX						
102.64						
FAIR CASH VALUE						
ACRES OF LAND						
ACRES OF FARMLAND						
40.00						
LAND VALUE						
+BUILDINGS						
-HOME IMP./ENTERPRISE						
TOTAL VALUE						
X MULTIPLIER						
1.00000						
= EQ. ASSESSED VALUE						
- SCAPEH EXEMPTION						
- OWNER OCC.						
HOMESTD EXEMPTION						
- Return Det/Disabled/Disabled Vet						
+ FARMLAND						
1,945						
+ FARM BUILDINGS						
= NET TAXABLE VALUE						
1945						
X TAX RATE						
6.94328						
= CURRENT TAX						
135.06						
+ MISC. TAX						
+ BACK TAX						
= TOTAL TAX						
135.06						

PAYMENT INSTRUCTIONS
 TAX BILLS MAY BE PAID BY MAIL OR AT THE COUNTY TREASURER'S OFFICE AT THE COURTHOUSE. PLEASE BRING ENTIRE BILL IF PAYING IN PERSON. IF PAYING BY MAIL, SEND CHECK AND APPROPRIATE COUPON IF NO PAID RECEIPT IS NEEDED. IF A PAID RECEIPT IS NEEDED, SEND ENTIRE STATEMENT PLUS A STAMPED SELF-ADDRESSED ENVELOPE.

BILLING NAME AND ADDRESS
 ILLINOIS FIRST MORTGAGE, INC
 PO BOX 406
 GRAYVILLE, IL 62844-0000

For a license plate discount and/or a mass transit benefit for persons with disabilities and seniors, complete the Benefit Access Application online at <http://www.state.il.us/aging/bap/default.htm>
 Funding was discontinued for the property tax relief grant on July 1, 2012. For help applying, contact the Senior Helpline at 800-252-8966 or 1-888-206-1327 (TTY).

1ST DUE DATE	2ND DUE DATE
09/08/2016	10/13/2016
1ST INSTALLMENT	2ND INSTALLMENT
67.53	67.53
INTEREST	COSTS
FIRST INSTALLMENT PAID	SECOND INSTALLMENT PAID
AMOUNT COLLECTED	AMOUNT COLLECTED

OWNERS NAME
 ILLINOIS FIRST MORTGAGE, INC

-0000

LEGAL DESCRIPTION:
 -1, QSW, S29, T2S, R14, L, B, P
 NE SW

MAKE CHECKS PAYABLE TO EDWARDS COUNTY COLLECTOR. INCLUDE S.A.S.E. FOR RECEIPT
 AFTER DUE DATE-1 1/2% PENALTY PER MONTH

BILL NUMBER 325	PAY TO: DEBBIE L. SMITH EDWARDS COUNTY COLLECTOR 50 EAST MAIN STREET SUITE 11 ALBION IL 62806-1295	BILL NUMBER 325	PAY TO: DEBBIE L. SMITH EDWARDS COUNTY COLLECTOR 50 EAST MAIN STREET SUITE 11 ALBION IL 62806-1295
1ST INSTALLMENT 67.53		2ND INSTALLMENT 67.53	



06.00325.2015

06.00325.2015

INDEX NUMBER	FIRST INSTALLMENT PAYMENT	INDEX NUMBER	SECOND INSTALLMENT PAYMENT
06-1-101-06		06-1-101-06	
DUE DATE	BACK TAX	DUE DATE	TOTAL TAX
09/08/2016		10/13/2016	135.06
INTEREST	AMOUNT COLLECTED	INTEREST	AMOUNT COLLECTED
<input type="checkbox"/> CHECK <input type="checkbox"/> CASH YOUR CANCELED CHECK IS YOUR RECEIPT		<input type="checkbox"/> CHECK <input type="checkbox"/> CASH YOUR CANCELED CHECK IS YOUR RECEIPT	

ILLINOIS FIRST MORTGAGE, INC
 PO BOX 406
 GRAYVILLE, IL 62844-0000

ILLINOIS FIRST MORTGAGE, INC
 PO BOX 406
 GRAYVILLE, IL 62844-0000

DETACH AND SEND THIS PORTION WITH YOUR FIRST PAYMENT
 FOR NAME OR ADDRESS CHANGES, SEE REVERSE SIDE
 06-1-101-06

DETACH AND SEND THIS PORTION WITH YOUR SECOND PAYMENT
 FOR NAME OR ADDRESS CHANGES, SEE REVERSE SIDE
 06-1-101-06



COUNTY INFORMATION - TRACTS 8-10

DEBBIE L. SMITH - EDWARDS COUNTY COLLECTOR **T 8, 9, 10** OFFICE HOURS: 8:00 AM - 4:00 PM MONDAY - FRIDAY PHONE: 618-446-3581

BILL NUMBER	PAYABLE	INDEX NUMBER	CLASS CODE	TAXES FOR	LENDING CODE	TAX CODE
324	2015 2016	06-1-101-04	0021	REAL ESTATE TAX	LMF	06020
TIF EAV	TAXING BODY	CURRENT YEARS RATE	% OF TOTAL	CURRENT YEARS TAX	INCREASE/DECREASE	PENSION AMOUNT
1977 EQUALIZED	EDWARDS COUNTY	1.71855	24.8	45.54	2.86+	5.61
	NO. 529 COLLEGE	.45133	6.5	11.96	2.62+	.41
SCAFHE BASE	EDWARDS CO SCHOOL	4.04835	58.3	107.28	26.24+	11.94
	ROAD DISTRICT 8	.45409	6.5	12.04	2.74+	
	LITTLE WABASH FPD	.27096	3.9	7.18	1.32+	.06
COUNTY EQ. FACTOR	BON PAS RIVER CON					
PRIOR YEAR TAX						
148.22						
FAIR CASH VALUE						
ACRES OF LAND						
ACRES OF FARMLAND						
40.00						
LAND VALUE						
BUILDINGS						
HOME IMP./ENTERPRISE						
TOTAL VALUE	PAYMENT INSTRUCTIONS			BILLING NAME AND ADDRESS		
X MULTIPLIER	TAX BILLS MAY BE PAID BY MAIL OR AT THE COUNTY TREASURER'S OFFICE AT THE COURTHOUSE. PLEASE BRING ENTIRE BILL IF PAYING IN PERSON. IF PAYING BY MAIL, SEND CHECK AND APPROPRIATE COUPON IF NO PAID RECEIPT IS NEEDED. IF A PAID RECEIPT IS NEEDED, SEND ENTIRE STATEMENT PLUS A STAMPED SELF-ADDRESSED ENVELOPE.			ILLINOIS FIRST MORTGAGE, INC PO BOX 406 GRAYVILLE, IL 62844-0000		
1.00000						
EQ. ASSESSED VALUE						
SCAFH EXEMPTION						
OWNER OCC.	1ST DUE DATE	2ND DUE DATE				
	09/08/2016	10/13/2016				
HOMESTD EXEMPTION	1ST INSTALLMENT	2ND INSTALLMENT				
	92.00	92.00				
Return Det/Disabled/Disabled Det	INTEREST	COSTS	INTEREST	COSTS		
+ FARMLAND	FIRST INSTALLMENT PAID	SECOND INSTALLMENT PAID				
2,650						
+ FARM BUILDINGS						
= NET TAXABLE VALUE						
2650						
X TAX RATE						
6.94328						
= CURRENT TAX						
184.00						
+ MISC. TAX						
+ BACK TAX						
= TOTAL TAX	AMOUNT COLLECTED	AMOUNT COLLECTED				
184.00						

For a license plate discount and/or a mass transit benefit for persons with disabilities and seniors, complete the Benefit Access Application online at <http://www.state.il.us/aging/bap/default.htm> Funding was discontinued for the property tax relief grant on July 1, 2012. For help applying, contact the Senior Helpline at 800-252-8966 or 1-888-206-1327 (TTY).

OWNERS NAME
ILLINOIS FIRST MORTGAGE, INC

-0000

LEGAL DESCRIPTION:
-1, QSW, S29, T2S, R14, L, B, P
SE SW

MAKE CHECKS PAYABLE TO EDWARDS COUNTY COLLECTOR. INCLUDE S.A.S.E. FOR RECEIPT
AFTER DUE DATE-1 1/2% PENALTY PER MONTH

BILL NUMBER 324	PAY TO: DEBBIE L. SMITH EDWARDS COUNTY COLLECTOR 50 EAST MAIN STREET SUITE 11 ALBION IL 62806-1295	BILL NUMBER 324	PAY TO: DEBBIE L. SMITH EDWARDS COUNTY COLLECTOR 50 EAST MAIN STREET SUITE 11 ALBION IL 62806-1295
1ST INSTALLMENT 92.00		2ND INSTALLMENT 92.00	



INDEX NUMBER 06-1-101-04		FIRST INSTALLMENT PAYMENT		INDEX NUMBER 06-1-101-04		SECOND INSTALLMENT PAYMENT	
DUE DATE 09/08/2016	BACK TAX	<input type="checkbox"/> CHECK	<input type="checkbox"/> CASH	DUE DATE 10/13/2016	TOTAL TAX 184.00	<input type="checkbox"/> CHECK	<input type="checkbox"/> CASH
INTEREST	AMOUNT COLLECTED	YOUR CANCELED CHECK IS YOUR RECEIPT		INTEREST	AMOUNT COLLECTED	YOUR CANCELED CHECK IS YOUR RECEIPT	

ILLINOIS FIRST MORTGAGE, INC
PO BOX 406
GRAYVILLE, IL 62844-0000



ILLINOIS FIRST MORTGAGE, INC
PO BOX 406
GRAYVILLE, IL 62844-0000



DETACH AND SEND THIS PORTION WITH YOUR FIRST PAYMENT
FOR NAME OR ADDRESS CHANGES, SEE REVERSE SIDE
06-1-101-04

DETACH AND SEND THIS PORTION WITH YOUR SECOND PAYMENT
FOR NAME OR ADDRESS CHANGES, SEE REVERSE SIDE
06-1-101-04

COUNTY INFORMATION - TRACTS 8-10

DEBBIE L. SMITH - EDWARDS COUNTY COLLECTOR

8, 9, 10

OFFICE HOURS: 9:00 AM - 4:00 PM MONDAY - FRIDAY PHONE: 618-445-3581

BILL NUMBER	PAYABLE	INDEX NUMBER	CLASS CODE	TAXES FOR	LENDING CODE	TAX CODE
322	2015 2016	06-1-101-02	0021	REAL ESTATE TAX	LMF	06020
TIF EAV	TAXING BODY	CURRENT YEARS RATE	% OF TOTAL	CURRENT YEARS TAX	INCREASE/DECREASE	PENSION AMOUNT
1977 EQUALIZED	EDWARDS COUNTY	1.71855	24.7	4.72	1.00-	.58
	NO. 529 COLLEGE	.45133	6.5	1.24	.02-	.04
	EDWARDS CO SCHOOL	4.04835	58.4	11.14	.28+	1.24
SCAPHE BASE	ROAD DISTRICT 8	.45409	6.5	1.24		
	LITTLE WABASH FPD	.27096	3.9	.74	.04-	.01
	BON PAS RIVER CON					
COUNTY EQ. FACTOR						
PRIOR YEAR TAX						
19.86						
FAIR CASH VALUE						
ACRES OF LAND						
ACRES OF FARMLAND						
5.00						
LAND VALUE						
+BUILDINGS						
-HOME IMP./ENTERPRISE						
=TOTAL VALUE						
X MULTIPLIER						
1.00000						
= EQ. ASSESSED VALUE						
- SCAPH EXEMPTION						
- OWNER OCC.						
HOMESTD EXEMPTION						
+ FARMLAND						
275						
+ FARM BUILDINGS						
= NET TAXABLE VALUE						
275						
X TAX RATE						
6.94328						
= CURRENT TAX						
19.08						
+ MISC. TAX						
+ BACK TAX						
= TOTAL TAX						
19.08						

PAYMENT INSTRUCTIONS		BILLING NAME AND ADDRESS	
TAX BILLS MAY BE PAID BY MAIL OR AT THE COUNTY TREASURER'S OFFICE AT THE COURTHOUSE. PLEASE BRING ENTIRE BILL IF PAYING IN PERSON. IF PAYING BY MAIL, SEND CHECK AND APPROPRIATE COUPON IF NO PAID RECEIPT IS NEEDED. IF A PAID RECEIPT IS NEEDED, SEND ENTIRE STATEMENT PLUS A STAMPED SELF-ADDRESSED ENVELOPE.		ILLINOIS FIRST MORTGAGE, INC PO BOX 406 GRAYVILLE, IL 62844-0000	
1ST DUE DATE	2ND DUE DATE		
09/08/2016	10/13/2016		
1ST INSTALLMENT	2ND INSTALLMENT		
9.54	9.54		
INTEREST	COSTS		
FIRST INSTALLMENT PAID	SECOND INSTALLMENT PAID		
		OWNERS NAME ILLINOIS FIRST MORTGAGE, INC.	
		-0000	
		LEGAL DESCRIPTION: -1, QSW, S29, T2S, R14, L, B, P ET NW SW	
		125-144-146 QCD 2/95	

For a license plate discount and/or a mass transit benefit for persons with disabilities and seniors, complete the Benefit Access Application online at <http://www.state.il.us/aging/bap/default.htm>
Funding was discontinued for the property tax relief grant on July 1, 2012. For help applying, contact the Senior Helpline at 800-252-8966 or 1-888-206-1327 (TTY).

MAKE CHECKS PAYABLE TO EDWARDS COUNTY COLLECTOR. INCLUDE S.A.S.E. FOR RECEIPT
AFTER DUE DATE-1 1/2% PENALTY PER MONTH

BILL NUMBER 322	PAY TO: DEBBIE L. SMITH EDWARDS COUNTY COLLECTOR 50 EAST MAIN STREET SUITE 11 ALBION IL 62806-1295	BILL NUMBER 322	PAY TO: DEBBIE L. SMITH EDWARDS COUNTY COLLECTOR 50 EAST MAIN STREET SUITE 11 ALBION IL 62806-1295
1ST INSTALLMENT 9.54		2ND INSTALLMENT 9.54	



06.00322.2015		06.00322.2015	
INDEX NUMBER	FIRST INSTALLMENT PAYMENT	INDEX NUMBER	SECOND INSTALLMENT PAYMENT
06-1-101-02		06-1-101-02	
DUE DATE 09/08/2016	BACK TAX	DUE DATE 10/13/2016	TOTAL TAX 19.08
INTEREST	AMOUNT COLLECTED	INTEREST	AMOUNT COLLECTED
<input type="checkbox"/> CHECK <input type="checkbox"/> CASH YOUR CANCELED CHECK IS YOUR RECEIPT		<input type="checkbox"/> CHECK <input type="checkbox"/> CASH YOUR CANCELED CHECK IS YOUR RECEIPT	

ILLINOIS FIRST MORTGAGE, INC
PO BOX 406
GRAYVILLE, IL 62844-0000

1

ILLINOIS FIRST MORTGAGE, INC
PO BOX 406
GRAYVILLE, IL 62844-0000

2

DETACH AND SEND THIS PORTION WITH YOUR FIRST PAYMENT
FOR NAME OR ADDRESS CHANGES, SEE REVERSE SIDE
06-1-101-02

DETACH AND SEND THIS PORTION WITH YOUR SECOND PAYMENT
FOR NAME OR ADDRESS CHANGES, SEE REVERSE SIDE
06-1-101-02

COUNTY INFORMATION - TRACTS 8-10

DEBBIE L. SMITH - EDWARDS COUNTY COLLECTOR

8, 9, 10

OFFICE HOURS: 8:00 AM - 4:00 PM MONDAY - FRIDAY PHONE: 618-445-3581

BILL NUMBER	PAYABLE	INDEX NUMBER	CLASS CODE	TAXES FOR	LENDING CODE	TAX CODE
323	2015 2016	06-1-101-03	0021	REAL ESTATE TAX	LMF	06020
TIF EAV	TAXING BODY	CURRENT YEARS RATE	% OF TOTAL	CURRENT YEARS TAX	INCREASE/DECREASE	PENSION AMOUNT
1977 EQUALIZED	EDWARDS COUNTY	1.71855	24.8	69.18	2.22-	8.52
	NO. 529 COLLEGE	.45133	6.5	18.16	2.54+	.63
	EDWARDS CO SCHOOL	4.04835	58.3	162.94	27.36+	18.14
SCAPHE BASE	ROAD DISTRICT 8	.45409	6.5	18.28	2.72+	
	LITTLE WABASH FPD	.27096	3.9	10.90	1.08+	.10
	BON PAS RIVER CON					
COUNTY EQ. FACTOR						
PRIOR YEAR TAX						
247.98						
FAIR CASH VALUE						
ACRES OF LAND						
ACRES OF FARMLAND						
40.00						
LAND VALUE						
+BUILDINGS						
-HOME IMP./ENTERPRISE						
-TOTAL VALUE						

PAYMENT INSTRUCTIONS
 TAX BILLS MAY BE PAID BY MAIL OR AT THE COUNTY TREASURER'S OFFICE AT THE COURTHOUSE. PLEASE BRING ENTIRE BILL IF PAYING IN PERSON. IF PAYING BY MAIL, SEND CHECK AND APPROPRIATE COUPON IF NO PAID RECEIPT IS NEEDED. IF A PAID RECEIPT IS NEEDED, SEND ENTIRE STATEMENT PLUS A STAMPED SELF-ADDRESSED ENVELOPE.

BILLING NAME AND ADDRESS
 ILLINOIS FIRST MORTGAGE, INC
 PO BOX 406
 GRAYVILLE, IL 62844-0000

For a license plate discount and/or a mass transit benefit for persons with disabilities and seniors, complete the Benefit Access Application online at <http://www.state.il.us/aging/bap/default.htm>
 Funding was discontinued for the property tax relief grant on July 1, 2012. For help applying, contact the Senior Helpline at 800-252-8966 or 1-888-206-1327 (TTY).

1ST DUE DATE	2ND DUE DATE
09/08/2016	10/13/2016
1ST INSTALLMENT	2ND INSTALLMENT
139.73	139.73
INTEREST	COSTS
FIRST INSTALLMENT PAID	SECOND INSTALLMENT PAID
+ FARMLAND	
4,025	
+ FARM BUILDINGS	
= NET TAXABLE VALUE	
4025	
X TAX RATE	
6.94328	
= CURRENT TAX	
279.46	
+ MISC. TAX	
+ BACK TAX	
TOTAL TAX	
279.46	

OWNERS NAME
 ILLINOIS FIRST MORTGAGE, INC

-0000

LEGAL DESCRIPTION:
 -1, QSW, S29, T2S, R14, L, B, P
 SW SW

MAKE CHECKS PAYABLE TO EDWARDS COUNTY COLLECTOR. INCLUDE S.A.S.E. FOR RECEIPT
 AFTER DUE DATE-1 1/2% PENALTY PER MONTH

BILL NUMBER 323	PAY TO: DEBBIE L. SMITH EDWARDS COUNTY COLLECTOR 50 EAST MAIN STREET SUITE 11 ALBION IL 62806-1295	BILL NUMBER 323	PAY TO: DEBBIE L. SMITH EDWARDS COUNTY COLLECTOR 50 EAST MAIN STREET SUITE 11 ALBION IL 62806-1295
1ST INSTALLMENT 139.73		2ND INSTALLMENT 139.73	



06.00323.2015		06.00323.2015	
INDEX NUMBER	FIRST INSTALLMENT PAYMENT	INDEX NUMBER	SECOND INSTALLMENT PAYMENT
06-1-101-03		06-1-101-03	
DUE DATE	BACK TAX	DUE DATE	TOTAL TAX
09/08/2016		10/13/2016	279.46
INTEREST	AMOUNT COLLECTED	INTEREST	AMOUNT COLLECTED
<input type="checkbox"/> CHECK <input type="checkbox"/> CASH YOUR CANCELED CHECK IS YOUR RECEIPT		<input type="checkbox"/> CHECK <input type="checkbox"/> CASH YOUR CANCELED CHECK IS YOUR RECEIPT	

ILLINOIS FIRST MORTGAGE, INC
 PO BOX 406
 GRAYVILLE, IL 62844-0000

ILLINOIS FIRST MORTGAGE, INC
 PO BOX 406
 GRAYVILLE, IL 62844-0000

DETACH AND SEND THIS PORTION WITH YOUR FIRST PAYMENT
 FOR NAME OR ADDRESS CHANGES, SEE REVERSE SIDE
 06-1-101-03

DETACH AND SEND THIS PORTION WITH YOUR SECOND PAYMENT
 FOR NAME OR ADDRESS CHANGES, SEE REVERSE SIDE
 06-1-101-03



COUNTY INFORMATION - TRACTS 8-10

DEBBIE L. SMITH - EDWARDS COUNTY COLLECTOR

8, 9, 10

OFFICE HOURS: 8:00 AM - 4:00 PM MONDAY - FRIDAY PHONE: 618-445-3581

BILL NUMBER	PAYABLE	INDEX NUMBER	CLASS CODE	TAXES FOR	LENDING CODE	TAX CODE
375	2015 2016	06-1-118-01	0021	REAL ESTATE TAX	LMF	06020
TIF EAV	TAXING BODY	CURRENT YEARS RATE	% OF TOTAL	CURRENT YEARS TAX	INCREASE/DECREASE	PENSION AMOUNT
1977 EQUALIZED	EDWARDS COUNTY	1.71855	24.8	153.56	7.56-	18.92
	NO. 529 COLLEGE	.45133	6.5	40.32	5.08+	1.40
	EDWARDS CO SCHOOL	4.04835	58.3	361.72	55.78+	40.28
SCAPHE BASE	ROAD DISTRICT 8	.45409	6.5	40.58	5.46+	
	LITTLE WABASH FPD	.27096	3.9	24.22	2.06+	.21
COUNTY EQ. FACTOR	BON PAS RIVER CON					
PRIOR YEAR TAX						
559.58						
FAIR CASH VALUE						
ACRES OF LAND						
ACRES OF FARMLAND						
80.00						
LAND VALUE						
+BUILDINGS						
-HOME IMP./ENTERPRISE						
=TOTAL VALUE						
X MULTIPLIER						
1.00000						
= EQ. ASSESSED VALUE						
- SCAPH EXEMPTION						
- OWNER OCC.						
HOMESTD EXEMPTION						
- Return, Des/Disabled/Disabled Vet						
+ FARMLAND						
8,935						
+ FARM BUILDINGS						
= NET TAXABLE VALUE						
8935						
X TAX RATE						
6.94328						
= CURRENT TAX						
620.40						
+ MISC. TAX						
+ BACK TAX						
= TOTAL TAX						
620.40						

PAYMENT INSTRUCTIONS		BILLING NAME AND ADDRESS	
TAX BILLS MAY BE PAID BY MAIL OR AT THE COUNTY TREASURER'S OFFICE AT THE COURTHOUSE. PLEASE BRING ENTIRE BILL IF PAYING IN PERSON. IF PAYING BY MAIL, SEND CHECK AND APPROPRIATE COUPON IF NO PAID RECEIPT IS NEEDED. IF A PAID RECEIPT IS NEEDED, SEND ENTIRE STATEMENT PLUS A STAMPED SELF-ADDRESSED ENVELOPE.		ILLINOIS FIRST MORTGAGE, INC PO BOX 406 GRAYVILLE, IL 62844-0000	
1ST DUE DATE	2ND DUE DATE		
09/08/2016	10/13/2016		
1ST INSTALLMENT	2ND INSTALLMENT		
310.20	310.20		
INTEREST	COSTS		
FIRST INSTALLMENT PAID	SECOND INSTALLMENT PAID		
+ FARMLAND			
8,935			
+ FARM BUILDINGS			
= NET TAXABLE VALUE			
8935			
X TAX RATE			
6.94328			
= CURRENT TAX			
620.40			
+ MISC. TAX			
+ BACK TAX			
= TOTAL TAX			
620.40			

For a license plate discount and/or a mass transit benefit for persons with disabilities and seniors, complete the Benefit Access Application online at <http://www.state.il.us/aging/bap/default.htm>
Funding was discontinued for the property tax relief grant on July 1, 2012. For help applying, contact the Senior Helpline at 800-252-8966 or 1-888-206-1327 (TTY).

OWNERS NAME		LEGAL DESCRIPTION:	
ILLINOIS FIRST MORTGAGE, INC		-1, QNW, S32, T2S, R14, L, B, P	
-0000		N1/2 NW	

MAKE CHECKS PAYABLE TO EDWARDS COUNTY COLLECTOR. INCLUDE S.A.S.E. FOR RECEIPT
AFTER DUE DATE-1 1/2% PENALTY PER MONTH

BILL NUMBER 375	PAY TO: DEBBIE L. SMITH EDWARDS COUNTY COLLECTOR 50 EAST MAIN STREET SUITE 11 ALBION IL 62806-1295	BILL NUMBER 375	PAY TO: DEBBIE L. SMITH EDWARDS COUNTY COLLECTOR 50 EAST MAIN STREET SUITE 11 ALBION IL 62806-1295
1ST INSTALLMENT 310.20		2ND INSTALLMENT 310.20	



INDEX NUMBER		FIRST INSTALLMENT PAYMENT		INDEX NUMBER		SECOND INSTALLMENT PAYMENT	
06-1-118-01				06-1-118-01			
DUE DATE	BACK TAX			DUE DATE	TOTAL TAX		
09/08/2016				10/13/2016	620.40		
INTEREST	AMOUNT COLLECTED			INTEREST	AMOUNT COLLECTED		
		<input type="checkbox"/> CHECK <input type="checkbox"/> CASH YOUR CANCELED CHECK IS YOUR RECEIPT				<input type="checkbox"/> CHECK <input type="checkbox"/> CASH YOUR CANCELED CHECK IS YOUR RECEIPT	

ILLINOIS FIRST MORTGAGE, INC
PO BOX 406
GRAYVILLE, IL 62844-0000

1

ILLINOIS FIRST MORTGAGE, INC
PO BOX 406
GRAYVILLE, IL 62844-0000

2

DETACH AND SEND THIS PORTION WITH YOUR FIRST PAYMENT
FOR NAME OR ADDRESS CHANGES, SEE REVERSE SIDE
06-1-118-01

DETACH AND SEND THIS PORTION WITH YOUR SECOND PAYMENT
FOR NAME OR ADDRESS CHANGES, SEE REVERSE SIDE
06-1-118-01

COUNTY INFORMATION - TRACT 11

DEBBIE L. SMITH - EDWARDS COUNTY COLLECTOR

T-11

OFFICE HOURS: 8:00 AM - 4:00 PM MONDAY - FRIDAY PHONE: 618-445-3581

BILL NUMBER	PAYABLE	INDEX NUMBER	CLASS CODE	TAXES FOR	LENDING CODE	TAX CODE
571	2015 2016	03-1-153-01	0021	REAL ESTATE TAX	LMF	03039
TIF EAV	TAKING BODY	CURRENT YEARS RATE	% OF TOTAL	CURRENT YEARS TAX	INCREASE/DECREASE	PENSION AMOUNT
1977 EQUALIZED	EDWARDS COUNTY	1.71855	25.2	9.10	1.82+	1.12
	NO. 529 COLLEGE	.45133	6.7	2.40	.80+	.08
	EDWARDS CO SCHOOL	4.04835	59.5	21.46	7.62+	2.38
SCAFHE BASE	ROAD DISTRICT 14	.33510	4.9	1.78	.26+	
	ALBION R. FPD	.24566	3.7	1.30	.36+	
COUNTY EQ. FACTOR						
PRIOR YEAR TAX						
25.18						
FAIR CASH VALUE						
ACRES OF LAND						
ACRES OF FARMLAND						
39.60						
LAND VALUE						
BUILDINGS						
HOME IMP./ENTERPRISE						
TOTAL VALUE						
X MULTIPLIER	PAYMENT INSTRUCTIONS TAX BILLS MAY BE PAID BY MAIL OR AT THE COUNTY TREASURER'S OFFICE AT THE COURTHOUSE. PLEASE BRING ENTIRE BILL IF PAYING IN PERSON. IF PAYING BY MAIL, SEND CHECK AND APPROPRIATE COUPON IF NO PAID RECEIPT IS NEEDED. IF A PAID RECEIPT IS NEEDED, SEND ENTIRE STATEMENT PLUS A STAMPED SELF-ADDRESSED ENVELOPE.			BILLING NAME AND ADDRESS LAKEVIEW FARMS, INC. PO BOX 406 GRAYVILLE, IL 62844-0000		
1.00000						
EQ. ASSESSED VALUE						
SCAFH EXEMPTION						
OWNER OCC.						
HOMESTD EXEMPTION						
Return Desc/Disabled/Disabled Vot						
1ST DUE DATE	09/08/2016		2ND DUE DATE	10/13/2016		
1ST INSTALLMENT	18.02		2ND INSTALLMENT	18.02		
INTEREST	COSTS		INTEREST	COSTS		
	FIRST INSTALLMENT PAID			SECOND INSTALLMENT PAID		
+ FARMLAND	530					
+ FARM BUILDINGS						
= NET TAXABLE VALUE	530					
X TAX RATE	6.79899					
= CURRENT TAX	36.04					
+ MISC. TAX						
+ BACK TAX						
= TOTAL TAX	36.04					
	AMOUNT COLLECTED			AMOUNT COLLECTED		

For a license plate discount and/or a mass transit benefit for persons with disabilities and seniors, complete the Benefit Access Application online at <http://www.state.il.us/aging/bap/default.htm> Funding was discontinued for the property tax relief grant on July 1, 2012. For help applying, contact the Senior Helpline at 800-252-8966 or 1-888-206-1327 (TTY).

OWNERS NAME LAKEVIEW FARMS, INC.
-0000
LEGAL DESCRIPTION: -1, QNW, S2S, T2S, R10, L, B, P SE1/4 NW1/4
167 58-60 QCD 4/22/95

MAKE CHECKS PAYABLE TO EDWARDS COUNTY COLLECTOR. INCLUDE S.A.S.E. FOR RECEIPT AFTER DUE DATE-1 1/2% PENALTY PER MONTH

BILL NUMBER 571	PAY TO: DEBBIE L. SMITH EDWARDS COUNTY COLLECTOR 50 EAST MAIN STREET SUITE 11 ALBION IL 62806-1295	BILL NUMBER 571	PAY TO: DEBBIE L. SMITH EDWARDS COUNTY COLLECTOR 50 EAST MAIN STREET SUITE 11 ALBION IL 62806-1295
1ST INSTALLMENT 18.02		2ND INSTALLMENT 18.02	



03.00571.2015

03.00571.2015

INDEX NUMBER 03-1-153-01	FIRST INSTALLMENT PAYMENT	INDEX NUMBER 03-1-153-01	SECOND INSTALLMENT PAYMENT
DUE DATE 09/08/2016	BACK TAX	DUE DATE 10/13/2016	TOTAL TAX 36.04
INTEREST	AMOUNT COLLECTED	INTEREST	AMOUNT COLLECTED
<input type="checkbox"/> CHECK <input type="checkbox"/> CASH YOUR CANCELED CHECK IS YOUR RECEIPT		<input type="checkbox"/> CHECK <input type="checkbox"/> CASH YOUR CANCELED CHECK IS YOUR RECEIPT	

LAKEVIEW FARMS, INC.
PO BOX 406
GRAYVILLE, IL 62844-0000

LAKEVIEW FARMS, INC.
PO BOX 406
GRAYVILLE, IL 62844-0000

DETACH AND SEND THIS PORTION WITH YOUR FIRST PAYMENT FOR NAME OR ADDRESS CHANGES, SEE REVERSE SIDE
03-1-153-01

DETACH AND SEND THIS PORTION WITH YOUR SECOND PAYMENT FOR NAME OR ADDRESS CHANGES, SEE REVERSE SIDE
03-1-153-01

COUNTY INFORMATION - TRACT 12

DEBBIE L. SMITH - EDWARDS COUNTY COLLECTOR

J-12

OFFICE HOURS: 8:00 AM - 4:00 PM

MONDAY - FRIDAY PHONE: 618-445-3581

BILL NUMBER 577	PAYABLE 2015 2016	INDEX NUMBER 03-1-155-01	CLASS CODE 0021	TAXES FOR REAL ESTATE TAX	LENDING CODE LMF	TAX CODE 03039
TIF EAV	TAXING BODY	CURRENT YEARS RATE	% OF TOTAL	CURRENT YEARS TAX	INCREASE/DECREASE	PENSION AMOUNT
1977 EQUALIZED	EDWARDS COUNTY	1.71855	25.3	15.46	4.42+	1.90
	NO. 529 COLLEGE	.45133	6.6	4.06	1.64+	.14
SCAFHE BASE	EDWARDS CO SCHOOL	4.04835	59.5	36.44	15.50+	4.06
	ROAD DISTRICT 14	.33510	4.9	3.02	.72+	
	ALBION R. FPD	.24566	3.7	2.22	.78+	
COUNTY EQ. FACTOR						
PRIOR YEAR TAX 38.14						
FAIR CASH VALUE						
ACRES OF LAND						
ACRES OF FARMLAND 40.20						
LAND VALUE						
BUILDINGS						
HOME IMP./ENTERPRISE						
TOTAL VALUE						
X MULTIPLIER 1.00000	PAYMENT INSTRUCTIONS			BILLING NAME AND ADDRESS LAKEVIEW FARMS, INC. PO BOX 406 GRAYVILLE, IL 62844-0000		
EQ. ASSESSED VALUE	TAX BILLS MAY BE PAID BY MAIL OR AT THE COUNTY TREASURER'S OFFICE AT THE COURTHOUSE. PLEASE BRING ENTIRE BILL IF PAYING IN PERSON. IF PAYING BY MAIL, SEND CHECK AND APPROPRIATE COUPON IF NO PAID RECEIPT IS NEEDED. IF A PAID RECEIPT IS NEEDED, SEND ENTIRE STATEMENT PLUS A STAMPED SELF-ADDRESSED ENVELOPE.					
SCAFH EXEMPTION	1ST DUE DATE 09/08/2016	2ND DUE DATE 10/13/2016	For a license plate discount and/or a mass transit benefit for persons with disabilities and seniors, complete the Benefit Access Application online at http://www.state.il.us/aging/bap/default.htm Funding was discontinued for the property tax relief grant on July 1, 2012. For help applying, contact the Senior Helpline at 800-252-8966 or 1-888-206-1327 (TTY).			
OWNER OCC.	1ST INSTALLMENT 30.60	2ND INSTALLMENT 30.60				
HOMESTD EXEMPTION	INTEREST	COSTS	INTEREST	COSTS	OWNERS NAME LAKEVIEW FARMS, INC. -0000 LEGAL DESCRIPTION: -1,QSE,S25,T2S,R10 ,L ,B ,P NW1/4 SE1/4 167 58-60 QCD 4/22/95	
Return Yes/Disabled/Disabled Wet	FIRST INSTALLMENT PAID	SECOND INSTALLMENT PAID				
+ FARMLAND 900					AMOUNT COLLECTED	
+ FARM BUILDINGS						
NET TAXABLE VALUE 900					AMOUNT COLLECTED	
X TAX RATE 6.79899						
CURRENT TAX 61.20					TOTAL TAX 61.20	
+ MISC. TAX						
+ BACK TAX						

MAKE CHECKS PAYABLE TO EDWARDS COUNTY COLLECTOR. INCLUDE S.A.S.E. FOR RECEIPT
AFTER DUE DATE-1 1/2% PENALTY PER MONTH

BILL NUMBER 577	PAY TO: DEBBIE L. SMITH EDWARDS COUNTY COLLECTOR 50 EAST MAIN STREET SUITE 11 ALBION IL 62806-1295	BILL NUMBER 577	PAY TO: DEBBIE L. SMITH EDWARDS COUNTY COLLECTOR 50 EAST MAIN STREET SUITE 11 ALBION IL 62806-1295
1ST INSTALLMENT 30.60		2ND INSTALLMENT 30.60	



03.00577.2015		03.00577.2015	
INDEX NUMBER 03-1-155-01	FIRST INSTALLMENT PAYMENT	INDEX NUMBER 03-1-155-01	SECOND INSTALLMENT PAYMENT
DUE DATE 09/08/2016	BACK TAX	DUE DATE 10/13/2016	TOTAL TAX 61.20
INTEREST	AMOUNT COLLECTED	INTEREST	AMOUNT COLLECTED
<input type="checkbox"/> CHECK <input type="checkbox"/> CASH YOUR CANCELED CHECK IS YOUR RECEIPT		<input type="checkbox"/> CHECK <input type="checkbox"/> CASH YOUR CANCELED CHECK IS YOUR RECEIPT	

LAKEVIEW FARMS, INC.
PO BOX 406
GRAYVILLE, IL 62844-0000



LAKEVIEW FARMS, INC.
PO BOX 406
GRAYVILLE, IL 62844-0000



DETACH AND SEND THIS PORTION WITH YOUR FIRST PAYMENT
FOR NAME OR ADDRESS CHANGES, SEE REVERSE SIDE
03-1-155-01

DETACH AND SEND THIS PORTION WITH YOUR SECOND PAYMENT
FOR NAME OR ADDRESS CHANGES, SEE REVERSE SIDE
03-1-155-01

COUNTY INFORMATION - TRACTS 13 & 14

DEBBIE L. SMITH - EDWARDS COUNTY COLLECTOR

T-13 & 14

OFFICE HOURS: 8:00 AM - 4:00 PM MONDAY - FRIDAY PHONE: 618-445-3581

BILL NUMBER	PAYABLE	INDEX NUMBER	CLASS CODE	TAXES FOR	LENDING CODE	TAX CODE
480	2015 2016	06-1-148-01	0021	REAL ESTATE TAX	VDF	06024
TIF EAV	TAXING BODY	CURRENT YEARS RATE	% OF TOTAL	CURRENT YEARS TAX	INCREASE/DECREASE	PENSION AMOUNT
1977 EQUALIZED	EDWARDS COUNTY	1.71855	19.5	72.86	6.04-	8.97
	NO. 529 COLLEGE	.45133	5.1	19.14	1.88+	.66
	WHITE CO SCHOOL	5.93639	67.2	251.70	39.60+	28.00
SCAFHE BASE	ROAD DISTRICT 8	.45409	5.1	19.26	2.06+	
	LITTLE WABASH FPD	.27096	3.1	11.48	.62+	.10
	BON PAS RIVER CON					
COUNTY EQ. FACTOR						
PRIOR YEAR TAX						
336.32						
FAIR CASH VALUE						
ACRES OF LAND						
ACRES OF FARMLAND						
37.10						
LAND VALUE						
+BUILDINGS						
-HOME IMP./ENTERPRISE						
=TOTAL VALUE						
X MULTIPLIER	PAYMENT INSTRUCTIONS			BILLING NAME AND ADDRESS		
1.00000	TAX BILLS MAY BE PAID BY MAIL OR AT THE COUNTY TREASURER'S OFFICE AT THE COURTHOUSE. PLEASE BRING ENTIRE BILL IF PAYING IN PERSON. IF PAYING BY MAIL, SEND CHECK AND APPROPRIATE COUPON IF NO PAID RECEIPT IS NEEDED. IF A PAID RECEIPT IS NEEDED, SEND ENTIRE STATEMENT PLUS A STAMPED SELF-ADDRESSED ENVELOPE.			FIEBER, MARILYN LIFETIME TRUST P.O. BOX 406 GRAYVILLE IL 62844-0000		
= EQ. ASSESSED VALUE	1ST DUE DATE			2ND DUE DATE		
	09/08/2016			10/13/2016		
- SCAFH EXEMPTION	1ST INSTALLMENT			2ND INSTALLMENT		
	187.22			187.22		
- OWNER OCC.	INTEREST			COSTS		
HOMESTD EXEMPTION	FIRST INSTALLMENT PAID			SECOND INSTALLMENT PAID		
+ FARMLAND	4,240					
+ FARM BUILDINGS						
= NET TAXABLE VALUE	4240					
X TAX RATE	8.83132					
= CURRENT TAX	374.44					
+ MISC. TAX						
+ BACK TAX						
= TOTAL TAX	374.44					

For a license plate discount and/or a mass transit benefit for persons with disabilities and seniors, complete the Benefit Access Application online at <http://www.state.il.us/aging/bap/default.htm> Funding was discontinued for the property tax relief grant on July 1, 2012. For help applying, contact the Senior Helpline at 800-252-8966 or 1-888-206-1327 (TTY).

OWNERS NAME	FIEBER, MARILYN LIFETIME TRUST
-0000	
LEGAL DESCRIPTION:	-1, QNW, S08, T3S, R14, L, B, P PT SE NW

MAKE CHECKS PAYABLE TO EDWARDS COUNTY COLLECTOR. INCLUDE S.A.S.E. FOR RECEIPT
AFTER DUE DATE-1 1/2% PENALTY PER MONTH

BILL NUMBER 480	PAY TO: DEBBIE L. SMITH EDWARDS COUNTY COLLECTOR 50 EAST MAIN STREET SUITE 11 ALBION IL 62806-1295	BILL NUMBER 480	PAY TO: DEBBIE L. SMITH EDWARDS COUNTY COLLECTOR 50 EAST MAIN STREET SUITE 11 ALBION IL 62806-1295
1ST INSTALLMENT 187.22		2ND INSTALLMENT 187.22	



INDEX NUMBER 06-1-148-01		FIRST INSTALLMENT PAYMENT		INDEX NUMBER 06-1-148-01		SECOND INSTALLMENT PAYMENT	
DUE DATE 09/08/2016	BACK TAX	<input type="checkbox"/> CHECK	<input type="checkbox"/> CASH	DUE DATE 10/13/2016	TOTAL TAX 374.44	<input type="checkbox"/> CHECK	<input type="checkbox"/> CASH
INTEREST	AMOUNT COLLECTED	YOUR CANCELED CHECK IS YOUR RECEIPT		INTEREST	AMOUNT COLLECTED	YOUR CANCELED CHECK IS YOUR RECEIPT	

FIEBER, MARILYN LIFETIME TRUST
P.O. BOX 406
GRAYVILLE IL 62844-0000



FIEBER, MARILYN LIFETIME TRUST
P.O. BOX 406
GRAYVILLE IL 62844-0000



DETACH AND SEND THIS PORTION WITH YOUR FIRST PAYMENT
FOR NAME OR ADDRESS CHANGES, SEE REVERSE SIDE
06-1-148-01

DETACH AND SEND THIS PORTION WITH YOUR SECOND PAYMENT
FOR NAME OR ADDRESS CHANGES, SEE REVERSE SIDE
06-1-148-01

COUNTY INFORMATION - TRACT 15

DEBBIE L. SMITH - EDWARDS COUNTY COLLECTOR

pt T-15

OFFICE HOURS: 8:00 AM - 4:00 PM MONDAY - FRIDAY PHONE: 618-445-3591

BILL NUMBER	PAYABLE	INDEX NUMBER	CLASS CODE	TAXES FOR	LENDING CODE	TAX CODE
1254	2015 2016	03-1-374-02	0021	REAL ESTATE TAX	LMF	03041
TIF EAV	TAKING BODY	CURRENT YEARS RATE	% OF TOTAL	CURRENT YEARS TAX	INCREASE/DECREASE	PENSION AMOUNT
1977 EQUALIZED	EDWARDS COUNTY	1.71855	19.7	43.40	1.24-	5.35
	NO. 529 COLLEGE	.45133	5.2	11.40	1.64+	.39
SCAPHE BASE	WHITE CO SCHOOL	5.93639	68.1	149.90	29.86+	16.67
	ROAD DISTRICT 14	.33510	3.8	8.46	.86-	
	LITTLE WABASH FPD	.27096	3.2	6.84	.70+	.06
COUNTY EQ. FACTOR						
PRIOR YEAR TAX						
189.90						
FAIR CASH VALUE						
ACRES OF LAND						
ACRES OF FARMLAND						
27.44						
LAND VALUE						
+BUILDINGS						
-HOME IMP./ENTERPRISE						
=TOTAL VALUE						
X MULTIPLIER						
1.00000						
= EQ. ASSESSED VALUE						
- SCAPH EXEMPTION						
- OWNER OCC.						
HOMESTD EXEMPTION						
- Returns Rec/Disabled/Disabled Vet						
+ FARMLAND						
2,525						
+ FARM BUILDINGS						
= NET TAXABLE VALUE						
2525						
X TAX RATE						
8.71233						
= CURRENT TAX						
220.00						
+ MISC. TAX						
+ BACK TAX						
= TOTAL TAX						
220.00						

PAYMENT INSTRUCTIONS			
TAX BILLS MAY BE PAID BY MAIL OR AT THE COUNTY TREASURER'S OFFICE AT THE COURTHOUSE. PLEASE BRING ENTIRE BILL IF PAYING IN PERSON. IF PAYING BY MAIL, SEND CHECK AND APPROPRIATE COUPON IF NO PAID RECEIPT IS NEEDED. IF A PAID RECEIPT IS NEEDED, SEND ENTIRE STATEMENT PLUS A STAMPED SELF-ADDRESSED ENVELOPE.			
1ST DUE DATE	2ND DUE DATE		
09/08/2016	10/13/2016		
1ST INSTALLMENT	2ND INSTALLMENT		
110.00	110.00		
INTEREST	COSTS	INTEREST	COSTS
FIRST INSTALLMENT PAID	SECOND INSTALLMENT PAID		
AMOUNT COLLECTED	AMOUNT COLLECTED		

BILLING NAME AND ADDRESS	
LAKEVIEW FARMS, INC. PO BOX 406 GRAYVILLE IL 62844-0000	

For a license plate discount and/or a mass transit benefit for persons with disabilities and seniors, complete the Benefit Access Application online at <http://www.state.il.us/aging/bap/default.htm>
Funding was discontinued for the property tax relief grant on July 1, 2012. For help applying, contact the Senior Helpline at 800-252-8966 or 1-888-206-1327 (TTY).

OWNERS NAME	
LAKEVIEW FARMS, INC.	
-0000	
LEGAL DESCRIPTION:	
-1, QNE, S18, T3S, R11, L, B, P S1/2 NE1/4 167 55-57 QCD 4/22/95	

MAKE CHECKS PAYABLE TO EDWARDS COUNTY COLLECTOR. INCLUDE S.A.S.E. FOR RECEIPT
AFTER DUE DATE-1 1/2% PENALTY PER MONTH

BILL NUMBER 1254	PAY TO: DEBBIE L. SMITH EDWARDS COUNTY COLLECTOR 50 EAST MAIN STREET SUITE 11 ALBION IL 62806-1295	BILL NUMBER 1254	PAY TO: DEBBIE L. SMITH EDWARDS COUNTY COLLECTOR 50 EAST MAIN STREET SUITE 11 ALBION IL 62806-1295
1ST INSTALLMENT 110.00		2ND INSTALLMENT 110.00	



INDEX NUMBER		FIRST INSTALLMENT PAYMENT		INDEX NUMBER		SECOND INSTALLMENT PAYMENT	
03-1-374-02				03-1-374-02			
DUE DATE	BACK TAX			DUE DATE	TOTAL TAX		
09/08/2016				10/13/2016	220.00		
INTEREST	AMOUNT COLLECTED			INTEREST	AMOUNT COLLECTED		

LAKEVIEW FARMS, INC.
PO BOX 406
GRAYVILLE IL 62844-0000



LAKEVIEW FARMS, INC.
PO BOX 406
GRAYVILLE IL 62844-0000



DETACH AND SEND THIS PORTION WITH YOUR FIRST PAYMENT
FOR NAME OR ADDRESS CHANGES, SEE REVERSE SIDE
03-1-374-02

DETACH AND SEND THIS PORTION WITH YOUR SECOND PAYMENT
FOR NAME OR ADDRESS CHANGES, SEE REVERSE SIDE
03-1-374-02

COUNTY INFORMATION - TRACT 15

DEBBIE L. SMITH - EDWARDS COUNTY COLLECTOR

P+ T-15

OFFICE HOURS: 8:00 AM - 4:00 PM MONDAY - FRIDAY PHONE: 618-445-3581

BILL NUMBER	PARCEL	INDEX NUMBER	CLASS CODE	TAXES FOR	LENDING CODE	TAX CODE
1255	2015 2016	03-1-375-01	0021	REAL ESTATE TAX	LMF	03041
IIF EAV	TAXING BODY	CURRENT YEARS RATE	% OF TOTAL	CURRENT YEARS TAX	INCREASE/DECREASE	PENSION AMOUNT
1977 EQUALIZED	EDWARDS COUNTY NO. 529 COLLEGE WHITE CO SCHOOL	1.71855 .45133 5.93639	19.7 5.2 68.1	14.96 3.92 51.64	.44- .56+ 10.22+	1.85 .14 5.75
SCAFHE BASE	ROAD DISTRICT 14 LITTLE WABASH FPD	.33510 .27096	3.9 3.1	2.92 2.36	.30- .24+	.02
COUNTY EQ. FACTOR						
PRIOR YEAR TAX						
65.52						
FAIR CASH VALUE						
ACRES OF LAND						
ACRES OF FARMLAND						
11.40						
LAND VALUE						
BUILDINGS						
HOME IMP./ENTERPRISE						
TOTAL VALUE						

PAYMENT INSTRUCTIONS
 TAX BILLS MAY BE PAID BY MAIL OR AT THE COUNTY TREASURER'S OFFICE AT THE COURTHOUSE. PLEASE BRING ENTIRE BILL IF PAYING IN PERSON. IF PAYING BY MAIL, SEND CHECK AND APPROPRIATE COUPON IF NO PAID RECEIPT IS NEEDED. IF A PAID RECEIPT IS NEEDED, SEND ENTIRE STATEMENT PLUS A STAMPED SELF-ADDRESSED ENVELOPE.

BILLING NAME AND ADDRESS
 LAKEVIEW FARMS, INC.
 PO BOX 406
 GRAYVILLE IL 62844-0000

For a license plate discount and/or a mass transit benefit for persons with disabilities and seniors, complete the Benefit Access Application online at <http://www.state.il.us/aging/bap/default.htm>
 Funding was discontinued for the property tax relief grant on July 1, 2012. For help applying, contact the Senior Helpline at 800-252-8966 or 1-888-206-1327 (TTY).

X MULTIPLIER	1.00000
EQ. ASSESSED VALUE	
SCAFH EXEMPTION	
OWNER OCC.	
HOMESTD EXEMPTION	
Return Use/Disabled/91zabled Use	
+ FARMLAND	870
+ FARM BUILDINGS	
= NET TAXABLE VALUE	870
X TAX RATE	8.71233
= CURRENT TAX	75.80
+ MISC. TAX	
+ BACK TAX	
= TOTAL TAX	75.80

OWNERS NAME
 LAKEVIEW FARMS, INC.
 -0000
LEGAL DESCRIPTION:
 -1, QNW, S18, T3S, R11, L, B, P
 E 11A SE1/4 NW1/4
 167 55-57 QCD 4/22/95

MAKE CHECKS PAYABLE TO EDWARDS COUNTY COLLECTOR. INCLUDE S.A.S.E. FOR RECEIPT
 AFTER DUE DATE-1 1/2% PENALTY PER MONTH

BILL NUMBER	1255	PAY TO:	DEBBIE L. SMITH EDWARDS COUNTY COLLECTOR 50 EAST MAIN STREET SUITE 11 ALBION IL 62806-1295
1ST INSTALLMENT	37.90	2ND INSTALLMENT	37.90



INDEX NUMBER	03-1-375-01	FIRST INSTALLMENT PAYMENT	INDEX NUMBER	03-1-375-01	SECOND INSTALLMENT PAYMENT
DUE DATE	09/08/2016	BACK TAX	DUE DATE	10/13/2016	TOTAL TAX
INTEREST		AMOUNT COLLECTED	INTEREST		AMOUNT COLLECTED
				75.80	
<input type="checkbox"/> CHECK <input type="checkbox"/> CASH YOUR CANCELED CHECK IS YOUR RECEIPT			<input type="checkbox"/> CHECK <input type="checkbox"/> CASH YOUR CANCELED CHECK IS YOUR RECEIPT		

LAKEVIEW FARMS, INC.
 PO BOX 406
 GRAYVILLE IL 62844-0000

LAKEVIEW FARMS, INC.
 PO BOX 406
 GRAYVILLE IL 62844-0000



DETACH AND SEND THIS PORTION WITH YOUR FIRST PAYMENT
 FOR NAME OR ADDRESS CHANGES, SEE REVERSE SIDE
 03-1-375-01

DETACH AND SEND THIS PORTION WITH YOUR SECOND PAYMENT
 FOR NAME OR ADDRESS CHANGES, SEE REVERSE SIDE
 03-1-375-01

COUNTY INFORMATION - TRACT 16

DEBBIE L. SMITH - EDWARDS COUNTY COLLECTOR

T-16

OFFICE HOURS: 8:00 AM - 4:00 PM MONDAY - FRIDAY PHONE: 618-445-3581

BILL NUMBER 512	PAYABLE 2015 2016	INDEX NUMBER 06-1-153-08	CLASS CODE 0021	TAXES FOR REAL ESTATE TAX	LENDING CODE LMF	TAX CODE 06024
TIF EAV	TAKING BODY	CURRENT YEARS RATE	% OF TOTAL	CURRENT YEARS TAX	INCREASE/DECREASE	PENSION AMOUNT
1977 EQUALIZED	EDWARDS COUNTY	1.71855	19.5	4.72	1.00-	.58
	NO. 529 COLLEGE	.45133	5.1	1.24	.02-	.04
SCAPHE BASE	WHITE CO SCHOOL	5.93639	67.3	16.32	.92+	1.81
	ROAD DISTRICT 8	.45409	5.1	1.24		
COUNTY EQ. FACTOR	LITTLE WABASH FPD	.27096	3.1	.74	.04-	.01
	BON PAS RIVER CON		-1			
ERIOR YEAR TAX 24.40						
FAIR CASH VALUE						
ACRES OF LAND						
ACRES OF FARMLAND .53						
LAND VALUE						
BUILDINGS						
HOME IMP./ENTERPRISE						
TOTAL VALUE	PAYMENT INSTRUCTIONS			BILLING NAME AND ADDRESS		
X MULTIPLIER 1.00000	TAX BILLS MAY BE PAID BY MAIL OR AT THE COUNTY TREASURER'S OFFICE AT THE COURTHOUSE. PLEASE BRING ENTIRE BILL IF PAYING IN PERSON. IF PAYING BY MAIL, SEND CHECK AND APPROPRIATE COUPON IF NO PAID RECEIPT IS NEEDED. IF A PAID RECEIPT IS NEEDED, SEND ENTIRE STATEMENT PLUS A STAMPED SELF-ADDRESSED ENVELOPE.			LAKEVIEW FARMS, INC. PO BOX 406 GRAYVILLE, IL 62844-0000		
EQ. ASSESSED VALUE						
SCAPH EXEMPTION	1ST DUE DATE 09/08/2016			2ND DUE DATE 10/13/2016		
OWNER OCC.	1ST INSTALLMENT 12.13			2ND INSTALLMENT 12.13		
HOMESTD EXEMPTION	INTEREST COSTS			INTEREST COSTS		
Return Rec'd/Disabled/Disabled Vet	FIRST INSTALLMENT PAID			SECOND INSTALLMENT PAID		
+ FARMLAND 275						
+ FARM BUILDINGS						
NET TAXABLE VALUE 275						
X TAX RATE 8.83132						
CURRENT TAX 24.26						
+ MISC. TAX						
+ BACK TAX						
TOTAL TAX 24.26	AMOUNT COLLECTED			AMOUNT COLLECTED		

For a license plate discount and/or a mass transit benefit for persons with disabilities and seniors, complete the Benefit Access Application online at <http://www.state.il.us/aging/bap/default.htm> Funding was discontinued for the property tax relief grant on July 1, 2012. For help applying, contact the Senior Helpline at 800-252-8966 or 1-888-206-1327 (TTY).

OWNERS NAME LAKEVIEW FARMS, INC.
-0000
LEGAL DESCRIPTION: -1,QSW,S08,T3S,R14 ,L ,B ,P PT SW
167 58-60 QCD 4/22/95

MAKE CHECKS PAYABLE TO EDWARDS COUNTY COLLECTOR. INCLUDE S.A.S.E. FOR RECEIPT
AFTER DUE DATE-1 1/2% PENALTY PER MONTH

BILL NUMBER 512	PAY TO: DEBBIE L. SMITH EDWARDS COUNTY COLLECTOR 50 EAST MAIN STREET SUITE 11 ALBION IL 62806-1295	BILL NUMBER 512	PAY TO: DEBBIE L. SMITH EDWARDS COUNTY COLLECTOR 50 EAST MAIN STREET SUITE 11 ALBION IL 62806-1295
1ST INSTALLMENT 12.13		2ND INSTALLMENT 12.13	



06.00512.2015		06.00512.2015	
INDEX NUMBER 06-1-153-08	FIRST INSTALLMENT PAYMENT	INDEX NUMBER 06-1-153-08	SECOND INSTALLMENT PAYMENT
DUE DATE 09/08/2016	BACK TAX	DUE DATE 10/13/2016	TOTAL TAX 24.26
INTEREST	AMOUNT COLLECTED	INTEREST	AMOUNT COLLECTED
<input type="checkbox"/> CHECK <input type="checkbox"/> CASH YOUR CANCELED CHECK IS YOUR RECEIPT		<input type="checkbox"/> CHECK <input type="checkbox"/> CASH YOUR CANCELED CHECK IS YOUR RECEIPT	

LAKEVIEW FARMS, INC.
PO BOX 406
GRAYVILLE, IL 62844-0000



LAKEVIEW FARMS, INC.
PO BOX 406
GRAYVILLE, IL 62844-0000



DETACH AND SEND THIS PORTION WITH YOUR FIRST PAYMENT
FOR NAME OR ADDRESS CHANGES, SEE REVERSE SIDE
06-1-153-08

DETACH AND SEND THIS PORTION WITH YOUR SECOND PAYMENT
FOR NAME OR ADDRESS CHANGES, SEE REVERSE SIDE
06-1-153-08



PHOTOS

PHOTOS



PHOTOS



PHOTOS

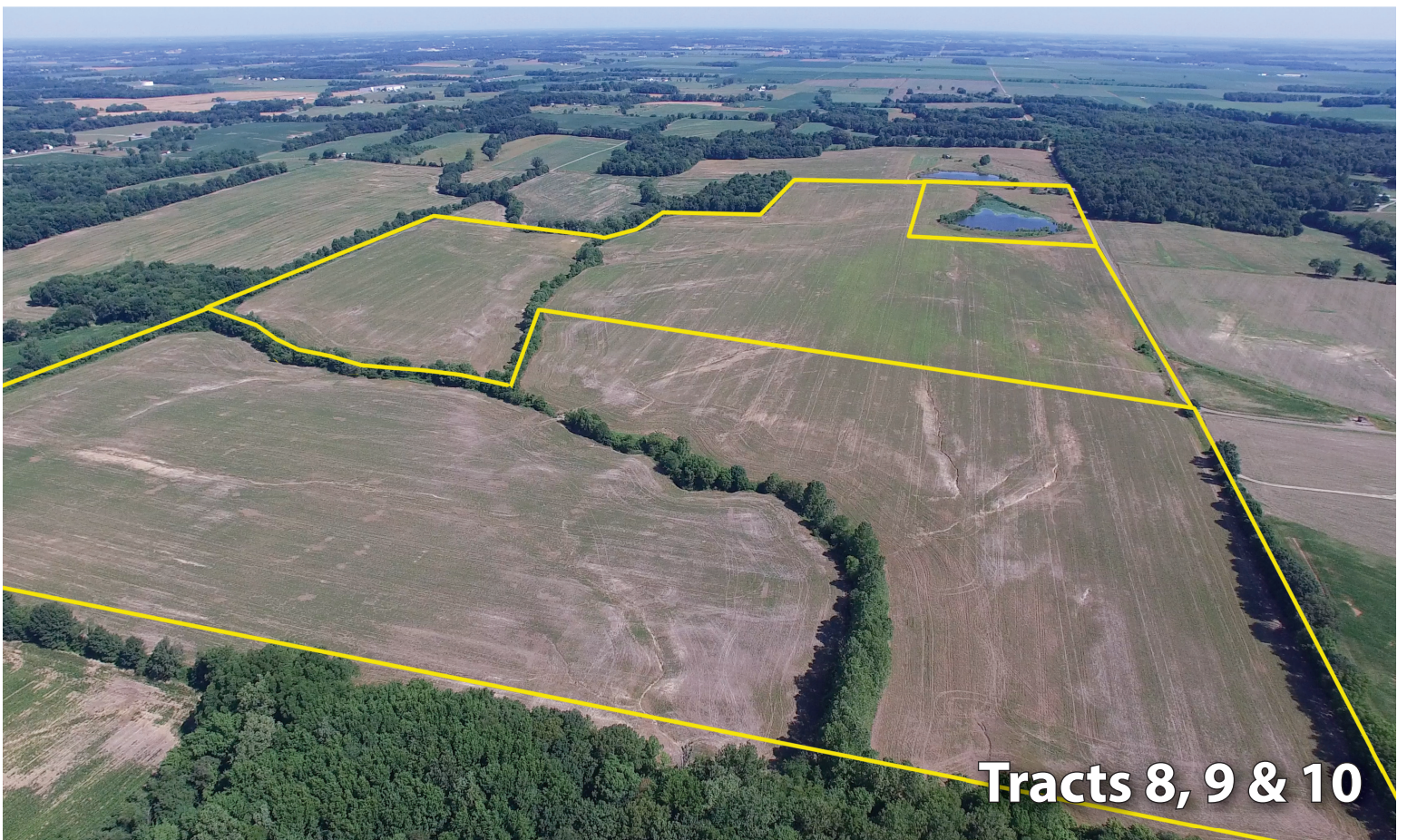

PHOTOS





SCHRADER REAL ESTATE & AUCTION CO., INC.

950 N. Liberty Dr., Columbia City, IN 46725

260-244-7606 or 800-451-2709

SchraderAuction.com

