

**Thursday, November 10 • 6pm cst**

*Edwards County, IL*

**Productive Cropland  
600± Tillable Acres  
Recreational Tracts  
Wooded Acreage**

Tracts 8, 9 & 10



# LAND AUCTION

## 705±

Offered in 16 Tracts

# INFORMATION BOOKLET

**2 Nice Ponds  
Near Grayville & Albion  
35 miles NW of Evansville, IN  
120 miles E of St. Louis, MO  
125 miles S of Champaign, IL**

 **ONLINE BIDDING AVAILABLE**

 **SCHRADER**  
Real Estate and Auction Company, Inc.

**800-451-2709 • [SchraderAuction.com](http://SchraderAuction.com)**

**DISCLAIMER:**

This information booklet includes information obtained or derived from third-party sources. Although believed to be accurate and from reliable sources, such information is subject to verification and is not intended as a substitute for a prospective buyer's independent review and investigation of the property. Prospective buyers are responsible for completing their own due diligence.

THIS PROPERTY IS OFFERED "AS IS, WHERE IS". NO WARRANTY OR REPRESENTATION, STATED OR IMPLIED, IS MADE CONCERNING THE PROPERTY. Without limiting the foregoing, Owner and Auction Company and their respective agents and representatives, assume no liability for (and disclaim any and all promises, representations and warranties with respect to) the information and reports contained herein.

OWNER: Marilyn Fieber Lifetime Trust

Auction Company: Schrader Real Estate and Auction Company, Inc.



**SCHRADER REAL ESTATE & AUCTION CO., INC.**

950 N. Liberty Dr., Columbia City, IN 46725

**260-244-7606 or 800-451-2709**

**SchraderAuction.com**



# **BOOKLET INDEX**

- **BIDDER PRE-REGISTRATION**
- **ONLINE BIDDING REGISTRATION FORM**
- **LOCATION MAP**
- **AERIAL MAPS**
- **SOIL MAPS**
- **TOPOGRAPHY MAPS**
- **FSA INFORMATION & MAPS**
- **COUNTY INFORMATION  
(TAX BILLS)**
- **PHOTOS**



# **REGISTRATION FORMS**

# **BIDDER PRE-REGISTRATION FORM**

**THURSDAY, NOVEMBER 10, 2016**  
**705 ACRES – GRAYVILLE, ILLINOIS**

This form must be received at Schrader Real Estate and Auction Company, Inc.,  
P.O. Box 508, Columbia City, IN, 46725  
Fax # 260-244-4431, no later than Thursday, November 3, 2016.

## **BIDDER INFORMATION**

(FOR OFFICE USE ONLY)

Name \_\_\_\_\_

Bidder # \_\_\_\_\_

Address \_\_\_\_\_

City/State/Zip \_\_\_\_\_

Telephone: (Res) \_\_\_\_\_ (Office) \_\_\_\_\_

My Interest is in Tract or Tracts # \_\_\_\_\_

## **BANKING INFORMATION**

Check to be drawn on: (Bank Name) \_\_\_\_\_

City, State, Zip: \_\_\_\_\_

Contact: \_\_\_\_\_ Phone No: \_\_\_\_\_

## **HOW DID YOU HEAR ABOUT THIS AUCTION?**

Brochure    Newspaper    Signs    Internet    Radio    TV    Friend

Other \_\_\_\_\_

## **WOULD YOU LIKE TO BE NOTIFIED OF FUTURE AUCTIONS?**

Regular Mail    E-Mail   E-Mail address: \_\_\_\_\_

Tillable    Pasture    Ranch    Timber    Recreational    Building Sites

What states are you interested in? \_\_\_\_\_

*Note: If you will be bidding for a partnership, corporation or other entity, you must bring documentation with you to the auction which authorizes you to bid and sign a Purchase Agreement on behalf of that entity.*

I hereby agree to comply with terms of this sale including, but not limited to, paying all applicable buyer's premiums, and signing and performing in accordance with the contract if I am the successful bidder. Schrader Real Estate and Auction Company, Inc. represents the Seller in this transaction.

Signature: \_\_\_\_\_ Date: \_\_\_\_\_



**Online Auction Bidder Registration**  
**705± Acres • Grayville, Illinois**  
**Thursday, November 10, 2016**

This registration form is for the auction listed above only. The person signing this form is personally responsible for any bids placed on the auction site, whether bidding on behalf of their personal account or on behalf of a corporation or other third party. If you are bidding on behalf of a third party, you are responsible for obtaining the necessary documentation authorizing you to bid on behalf of the third party. Schrader Real Estate and Auction Co., Inc. will look to the herein registered bidder for performance on any bid placed on this auction if you are the successful high bidder.

As the registered bidder, I hereby agree to the following statements:

1. My name and physical address is as follows:

\_\_\_\_\_

\_\_\_\_\_

My phone number is: \_\_\_\_\_

2. I have received the Real Estate Bidder's Package for the auction being held on Thursday, November 10, 2016 at 6:00 PM.
3. I have read the information contained in the Real Estate Bidder's Package as mailed to me or by reading the documents on the website ([www.schraderauction.com](http://www.schraderauction.com)) and understand what I have read.
4. I hereby agree to comply with all terms of this sale, including paying all applicable buyer's premiums, and signing and performing in accordance with the Real Estate Purchase Agreement if I am the successful bidder.
5. I understand that Schrader Real Estate and Auction Co., Inc. represent the Seller in this transaction.
6. I am placing a deposit with Schrader Real Estate and Auction Co., Inc. Escrow in the amount of \$\_\_\_\_\_. I understand that the maximum bid or combination of bids I place may not exceed an amount equal to ten times the amount of my deposit. My deposit is being conveyed herewith in the form of a cashier's check payable to Schrader Real Estate and Auction, Co., Inc. Escrow or via wire transfer to the escrow account of Schrader Real Estate and Auction, Co., Inc. per the instructions below. I understand that my deposit money will be returned in full via wire transfer on the next business day if I am not the successful high bidder on any tract or combination of tracts.

Schrader Real Estate & Auction Company, Inc.  
950 North Liberty Drive / P.O. Box 508, Columbia City, IN 46725  
Phone 260-244-7606; Fax 260-244-4431

For wire instructions please call 1-800-451-2709.

7. My bank routing number and bank account number is: \_\_\_\_\_ . (This for return of your deposit money). My bank name and address is:

\_\_\_\_\_  
\_\_\_\_\_  
\_\_\_\_\_

8. **TECHNOLOGY DISCLAIMER:** Schrader Real Estate and Auction Co., Inc., its affiliates, partners and vendors, make no warranty or guarantee that the online bidding system will function as designed on the day of sale. Technical problems can and sometimes do occur. If a technical problem occurs and you are not able to place your bid during the live auction, Schrader Real Estate and Auction Co., Inc., its affiliates, partners and vendors will not be held liable or responsible for any claim of loss, whether actual or potential, as a result of the technical failure. I acknowledge that I am accepting this offer to place bids during a live outcry auction over the Internet *in lieu of actually attending the auction* as a personal convenience to me.

9. This document and your deposit money must be received in the office of Schrader Real Estate & Auction Co., Inc. by **4:00 PM, Thursday, November 3, 2016**. Send your deposit and return this form via fax to: **260-244-4431**.

I understand and agree to the above statements.

\_\_\_\_\_  
Registered Bidder's signature

\_\_\_\_\_  
Date

\_\_\_\_\_  
Printed Name

***This document must be completed in full.***

**Upon receipt of this completed form and your deposit money, you will be sent a bidder number and password via e-mail. Please confirm your e-mail address below:**

E-mail address of registered bidder: \_\_\_\_\_

Thank you for your cooperation. We hope your online bidding experience is satisfying and convenient. If you have any comments or suggestions, please send them to: kevin@schraderauction.com or call Kevin Jordan at 260-229-1904.



**MAPS**





# AERIAL MAP

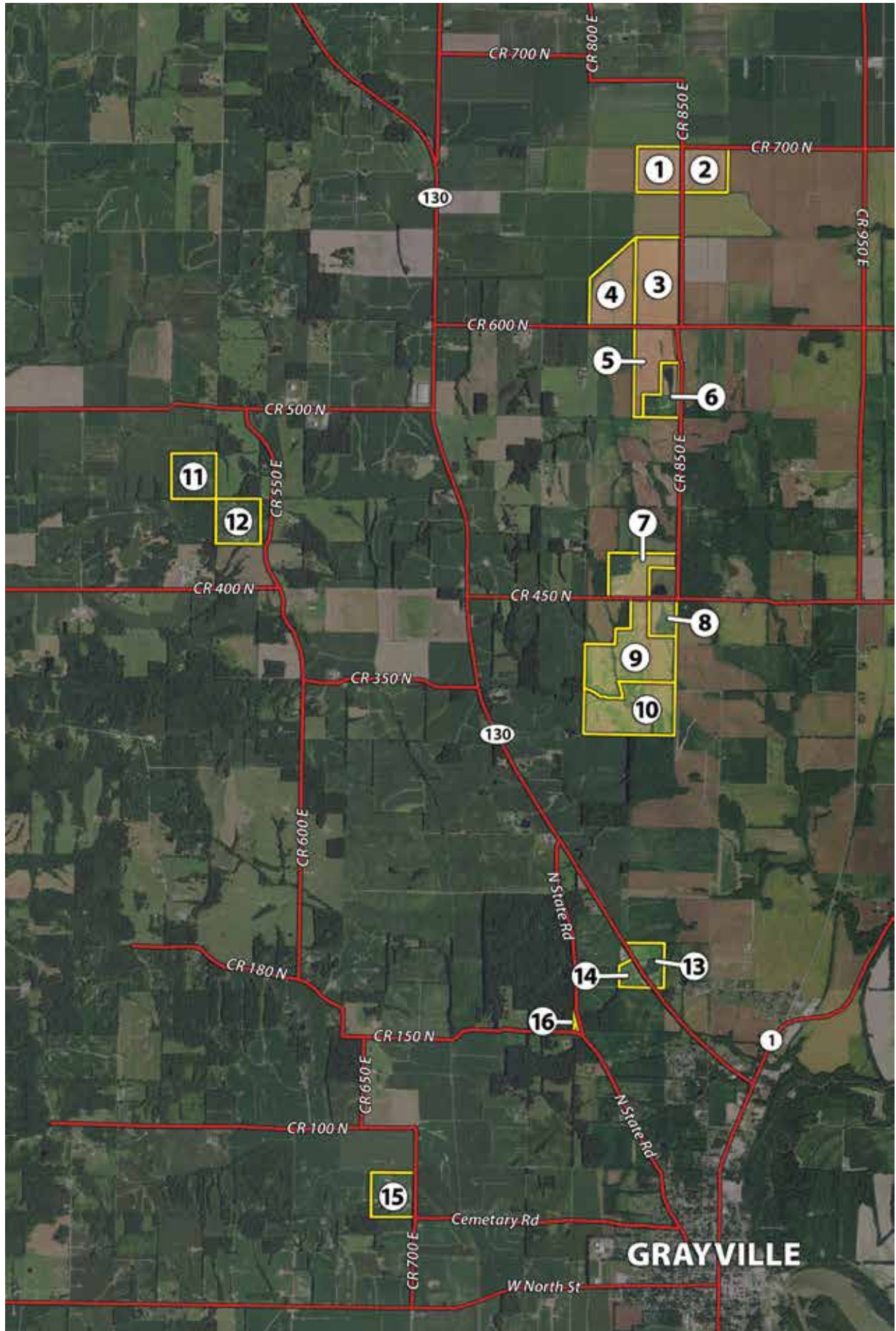



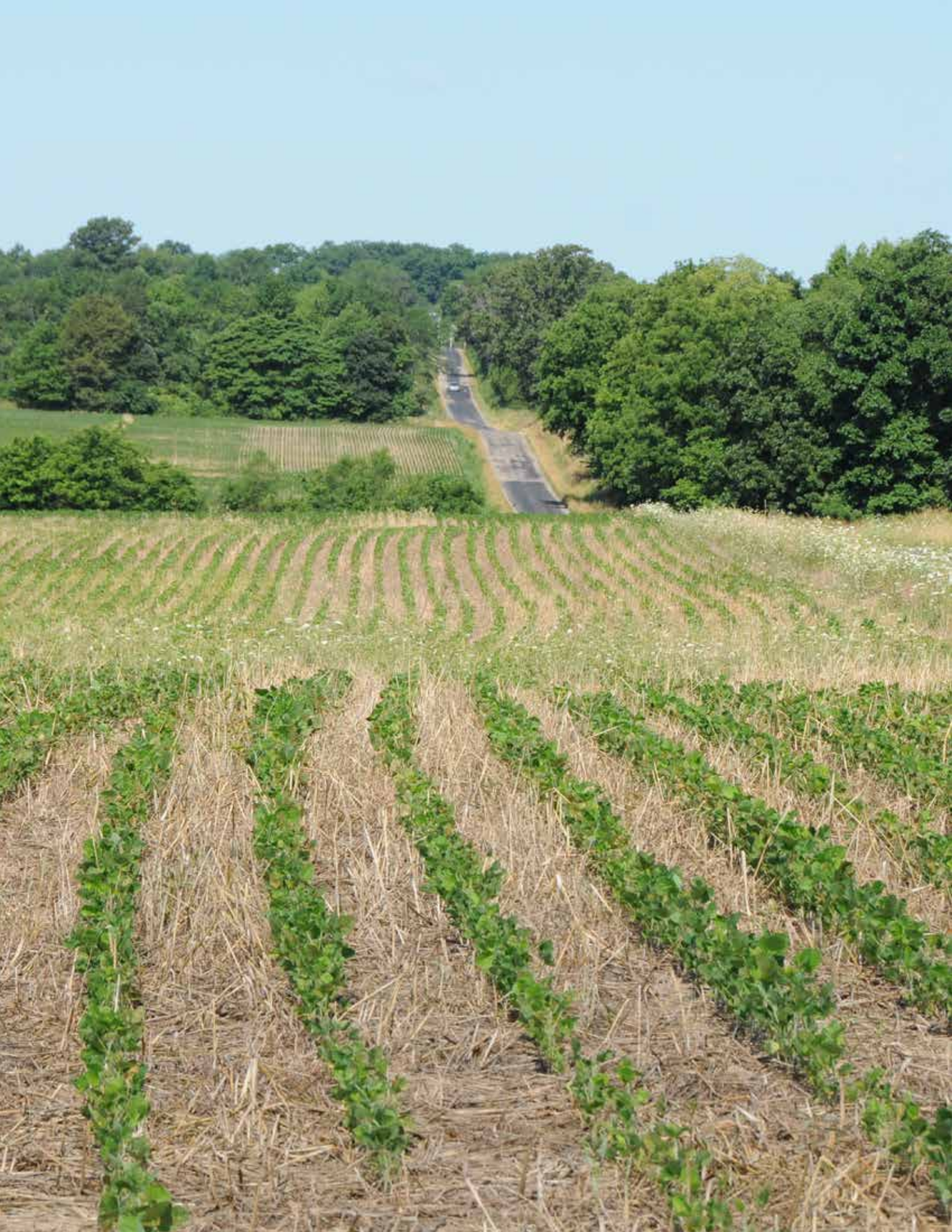

# **SOIL INFORMATION**



# SOIL MAP - TRACTS 1-2

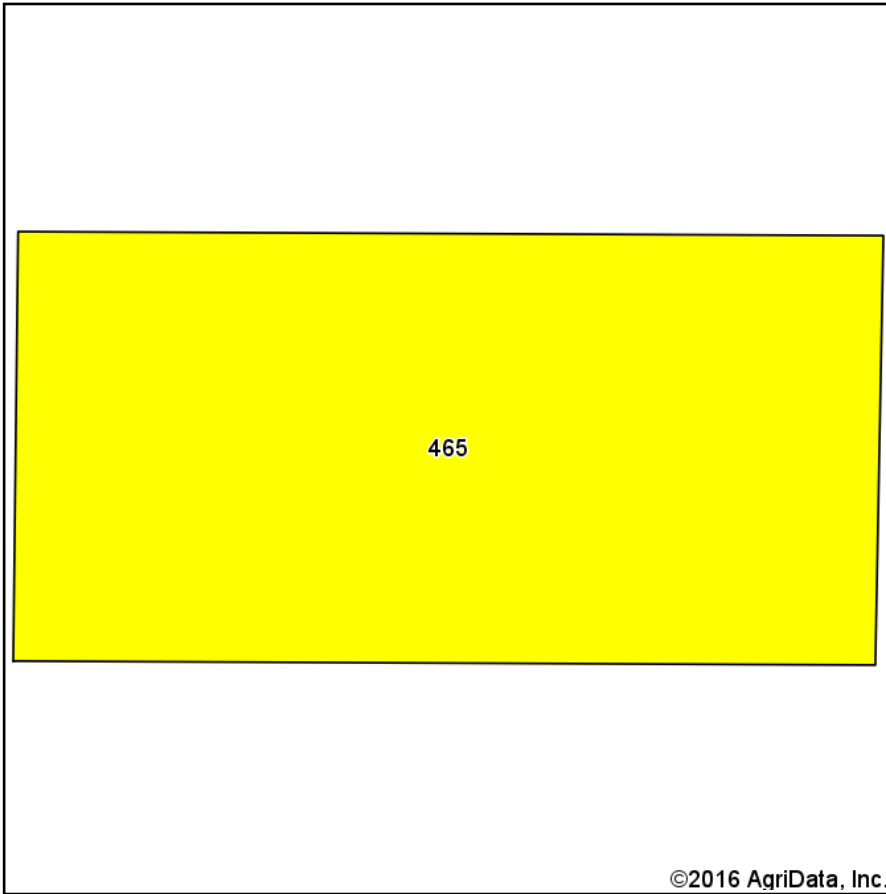

Soils data provided by USDA and NRCS.

©2016 AgriData, Inc.

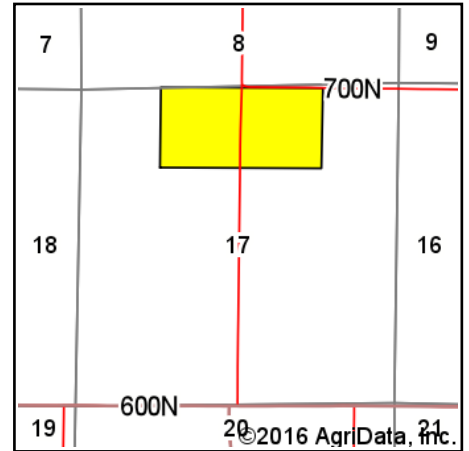

State: **Illinois**  
 County: **Edwards**  
 Location: **17-2S-14W**  
 Township: **Browns**  
 Acres: **82.5**  
 Date: **10/4/2016**



Area Symbol: IL047, Soil Area Version: 7													
Code	Soil Description	Acres	Percent of field	Il. State Productivity Index Legend	Subsoil rooting <b>a</b>	Corn Bu/A	Soybeans Bu/A	Wheat Bu/A	Oats Bu/A <b>b</b>	Sorghum <b>c</b> Bu/A	Alfalfa <b>d</b> hay, T/A	Grass-legume <b>e</b> hay, T/A	Crop productivity index for optimum management
465	Montgomery silty clay	82.50	100.0%		FAV	148	49	58	68	0	0.00	4.52	110
<b>Weighted Average</b>						<b>148</b>	<b>49</b>	<b>58</b>	<b>68</b>	<b>*-</b>	<b>0.00</b>	<b>4.52</b>	<b>110</b>

Area Symbol: IL047, Soil Area Version: 7

**Table: Optimum Crop Productivity Ratings for Illinois Soil by K.R. Olson and J.M. Lang, Office of Research, ACES, University of Illinois at Champaign-Urbana.** Version: 1/2/2012 Amended Table S2 B811

Crop yields and productivity indices for optimum management (B811) are maintained at the following NRES web site:

<https://www.ideals.illinois.edu/handle/2142/1027/>

\*\* Indexes adjusted for slope and erosion according to Bulletin 811 Table S3

**a** UNF = unfavorable; FAV = favorable

**b** Soils in the southern region were not rated for oats and are shown with a zero "0".

**c** Soils in the northern region or in both regions were not rated for grain sorghum and are shown with a zero "0".

**d** Soils in the poorly drained group were not rated for alfalfa and are shown with a zero "0".

**e** Soils in the well drained group were not rated for grass-legume and are shown with a zero "0".

Soils data provided by USDA and NRCS. Soils data provided by University of Illinois at Champaign-Urbana.



# SOIL MAP - TRACTS 3-6

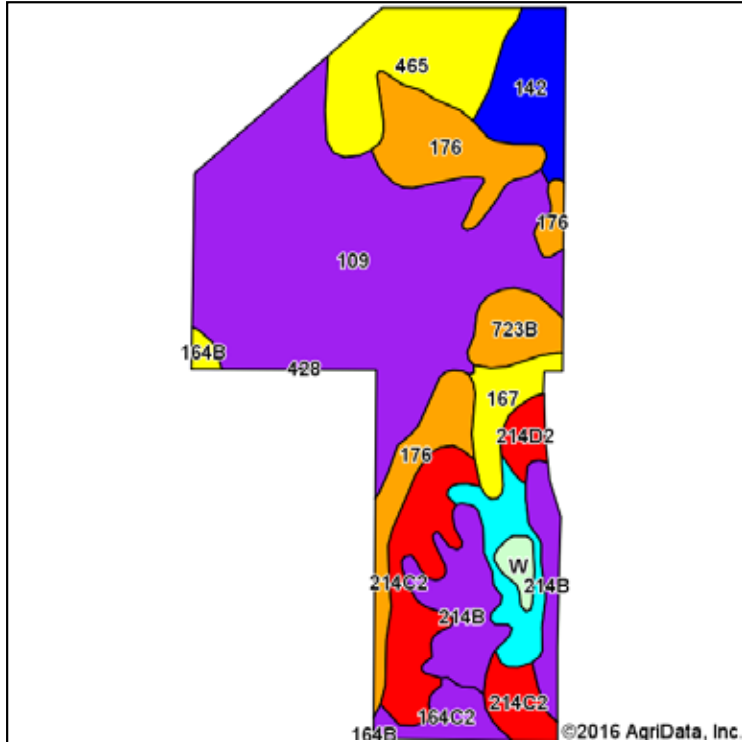

Soils data provided by USDA and NRCS.

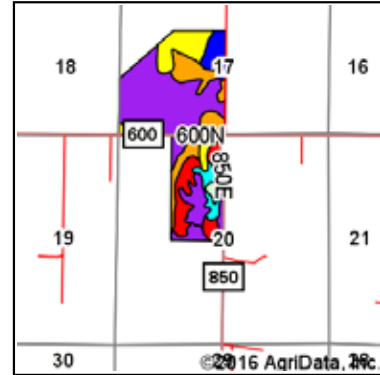

State: Illinois  
 County: Edwards  
 Location: 20-2S-14W  
 Township: French Creek  
 Acres: 222.59  
 Date: 10/4/2016

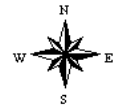

Area Symbol: IL047, Soil Area Version: 7

Code	Soil Description	Acres	Percent of field	Il. State Productivity Index Legend	Subsoil rooting <sup>a</sup>	Corn Bu/A	Soybeans Bu/A	Wheat Bu/A	Oats Bu/A <sup>b</sup>	Sorghum <sup>c</sup> Bu/A	Alfalfa <sup>d</sup> hay, T/A	Grass-legume <sup>e</sup> hay, T/A	Crop productivity index for optimum management
109	Raccoon silt loam, 0 to 2 percent slopes	90.03	40.4%		FAV	144	46	56	0	114	3.89	0.00	106
176	Marissa silt loam	26.28	11.8%		FAV	167	53	69	89	0	0.00	5.39	123
465	Montgomery silty clay	20.72	9.3%		FAV	148	49	58	68	0	0.00	4.52	110
**214C2	Hosmer silt loam, 4 to 7 percent slopes, eroded	20.63	9.3%		UNF	**126	**41	**52	0	**99	**3.28	0.00	**95
**214B	Hosmer silt loam, 2 to 4 percent slopes	18.09	8.1%		UNF	**139	**46	**57	0	**109	**3.60	0.00	**104
142	Patton silty clay loam	12.41	5.6%		FAV	178	58	68	85	0	0.00	5.39	132
**214D3	Hosmer soils, 7 to 12 percent slopes, severely eroded	8.87	4.0%		UNF	**104	**34	**43	0	**81	**2.69	0.00	**78
**723B	Reesville silt loam, 2 to 4 percent slopes	6.93	3.1%		FAV	**168	**54	**65	**84	0	0.00	**6.07	**123
167	Lukin silt loam	6.86	3.1%		FAV	147	47	58	0	114	0.00	4.64	108
**164C2	Stoy silt loam, 5 to 10 percent slopes, eroded	5.20	2.3%		FAV	**135	**44	**54	0	**105	0.00	**4.32	**101
**214D2	Hosmer silt loam, 7 to 12 percent slopes, eroded	3.28	1.5%		UNF	**126	**41	**52	0	**99	**3.28	0.00	**95
W	Water	2.21	1.0%										
**164B	Stoy silt loam, 2 to 5 percent slopes	1.08	0.5%		FAV	**144	**47	**57	0	**112	0.00	**4.59	**108
<b>Weighted Average</b>						<b>144.2</b>	<b>46.5</b>	<b>57.3</b>	<b>24.2</b>	<b>75.3</b>	<b>2.33</b>	<b>1.81</b>	<b>106.8</b>

Area Symbol: IL047, Soil Area Version: 7

**Table: Optimum Crop Productivity Ratings for Illinois Soil by K.R. Olson and J.M. Lang, Office of Research, ACES, University of Illinois at Champaign-Urbana.** Version: 1/2/2012 Amended Table S2 B811

Crop yields and productivity indices for optimum management (B811) are maintained at the following NRES web site:  
<https://www.ideals.illinois.edu/handle/2142/1027/>

\*\* Indexes adjusted for slope and erosion according to Bulletin 811 Table S3

<sup>a</sup> UNF = unfavorable; FAV = favorable

<sup>b</sup> Soils in the southern region were not rated for oats and are shown with a zero "0".

<sup>c</sup> Soils in the northern region or in both regions were not rated for grain sorghum and are shown with a zero "0".

<sup>d</sup> Soils in the poorly drained group were not rated for alfalfa and are shown with a zero "0".

<sup>e</sup> Soils in the well drained group were not rated for grass-legume and are shown with a zero "0".

# SOIL MAP - TRACTS 7-10

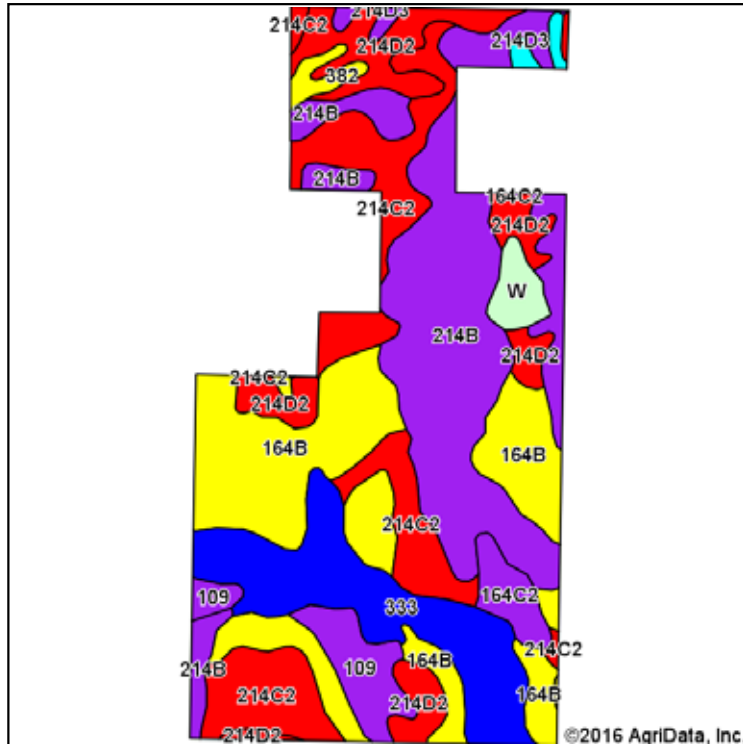

Soils data provided by USDA and NRCS.

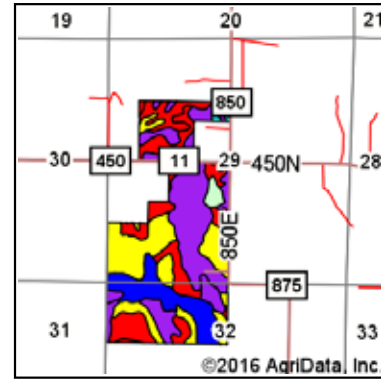

State: Illinois  
 County: Edwards  
 Location: 29-2S-14W  
 Township: French Creek  
 Acres: 255.29  
 Date: 10/4/2016

**SCHRADER**  
 Real Estate and Auction Company, Inc.

Maps Provided By:  
**surety**  
 CUSTOMER ONLINE MAPPING  
 © AgriData, Inc. 2016 www.AgriDataInc.com

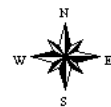

Area Symbol: IL047, Soil Area Version: 7

Code	Soil Description	Acres	Percent of field	Ill. State Productivity Index Legend	Subsoil rooting <sup>a</sup>	Corn Bu/A	Soybeans Bu/A	Wheat Bu/A	Oats Bu/A	Sorghum <sup>c</sup> Bu/A	Alfalfa <sup>d</sup> hay, T/A	Grass-legume <sup>e</sup> hay, T/A	Crop productivity index for optimum management
**214B	Hosmer silt loam, 2 to 4 percent slopes	70.67	27.7%		UNF	**139	**46	**57	0	**109	**3.60	0.00	**104
**164B	Stoy silt loam, 2 to 5 percent slopes	59.67	23.4%		FAV	**144	**47	**57	0	**112	0.00	**4.59	**108
**214C2	Hosmer silt loam, 4 to 7 percent slopes, eroded	41.21	16.1%		UNF	**126	**41	**52	0	**99	**3.28	0.00	**95
333	Wakeland silt loam	32.70	12.8%		FAV	174	56	68	85	0	0.00	5.14	128
**214D2	Hosmer silt loam, 7 to 12 percent slopes, eroded	25.59	10.0%		UNF	**126	**41	**52	0	**99	**3.28	0.00	**95
109	Racoon silt loam, 0 to 2 percent slopes	11.00	4.3%		FAV	144	46	56	0	114	3.89	0.00	106
**164C2	Stoy silt loam, 5 to 10 percent slopes, eroded	5.67	2.2%		FAV	**135	**44	**54	0	**105	0.00	**4.32	**101
W	Water	4.39	1.7%										
382	Belknap silt loam, 0 to 2 percent slopes, frequently flooded	2.58	1.0%		FAV	156	52	63	75	0	0.00	4.89	117
**214D3	Hosmer soils, 7 to 12 percent slopes, severely eroded	1.69	0.7%		UNF	**104	**34	**43	0	**81	**2.69	0.00	**78
208	Sexton silt loam	0.12	0.0%		FAV	157	50	63	79	0	0.00	4.89	116
<b>Weighted Average</b>						<b>138.9</b>	<b>45.4</b>	<b>56</b>	<b>11.7</b>	<b>90</b>	<b>2.04</b>	<b>1.88</b>	<b>103.9</b>

Area Symbol: IL047, Soil Area Version: 7

**Table: Optimum Crop Productivity Ratings for Illinois Soil by K.R. Olson and J.M. Lang, Office of Research, ACES, University of Illinois at Champaign-Urbana.** Version: 1/2/2012 Amended Table S2 B811

Crop yields and productivity indices for optimum management (B811) are maintained at the following NRES web site:  
<https://www.ideals.illinois.edu/handle/2142/11027/>

\*\* Indexes adjusted for slope and erosion according to Bulletin 811 Table S3

<sup>a</sup> UNF = unfavorable; FAV = favorable

<sup>b</sup> Soils in the southern region were not rated for oats and are shown with a zero "0".

<sup>c</sup> Soils in the northern region or in both regions were not rated for grain sorghum and are shown with a zero "0".

<sup>d</sup> Soils in the poorly drained group were not rated for alfalfa and are shown with a zero "0".

<sup>e</sup> Soils in the well drained group were not rated for grass-legume and are shown with a zero "0".

Soils data provided by USDA and NRCS. Soils data provided by University of Illinois at Champaign-Urbana.

# SOIL MAP - TRACTS 11 & 12

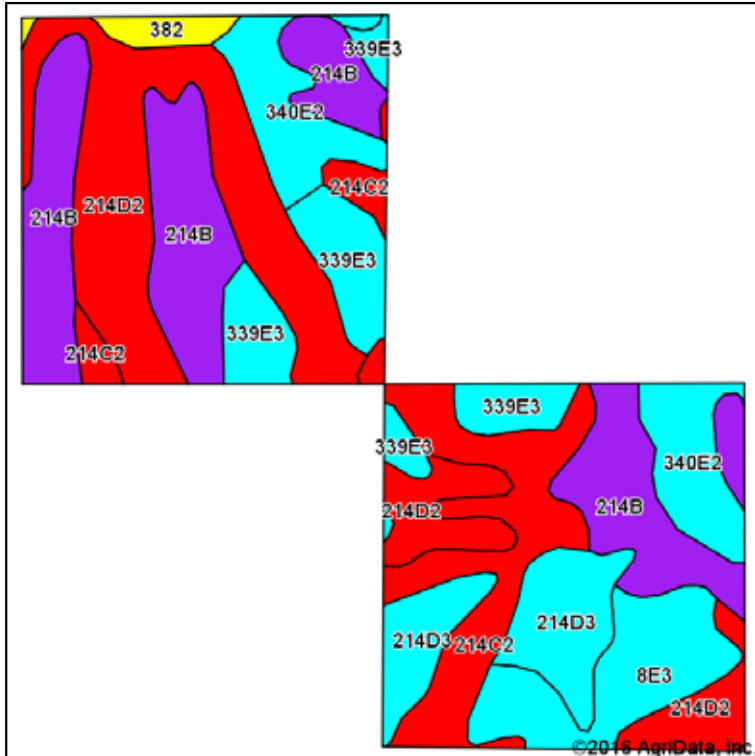

Soils data provided by USDA and NRCS.

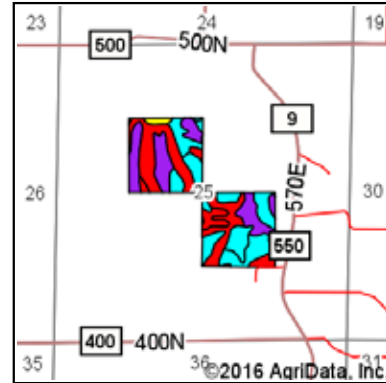

State: **Illinois**  
 County: **Edwards**  
 Location: **25-2S-10E**  
 Township: **French Creek**  
 Acres: **80.56**  
 Date: **10/4/2016**

**SCHRADER**  
 Real Estate and Auction Company, Inc.

Map Provided By:  
**surety**  
 CUSTOMER SERVICE MATTERS  
 © AgriData, Inc. 2016 www.AgrIDataInc.com

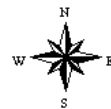

Area Symbol: IL047, Soil Area Version: 7

Code	Soil Description	Acres	Percent of field	Ill. State Productivity Index Legend	Subsoil rooting a	Corn Bu/A	Soybeans Bu/A	Wheat Bu/A	Oats Bu/A b	Sorghum c Bu/A	Alfalfa d hay, T/A	Grass-legume e hay, T/A	Crop productivity index for optimum management
**214B	Hosmer silt loam, 2 to 4 percent slopes	19.92	24.7%		UNF	**139	**46	**57	0	**109	**3.60	0.00	**104
**214D2	Hosmer silt loam, 7 to 12 percent slopes, eroded	19.50	24.2%		UNF	**126	**41	**52	0	**99	**3.28	0.00	**95
**214C2	Hosmer silt loam, 4 to 7 percent slopes, eroded	10.88	13.5%		UNF	**126	**41	**52	0	**99	**3.28	0.00	**95
**340E2	Zanesville silt loam, 12 to 18 percent slopes, eroded	7.93	9.8%		UNF	**104	**36	**45	**51	0	0.00	**3.27	**79
**339E3	Wellston soils, 12 to 30 percent slopes, severely eroded	7.75	9.6%		UNF	**67	**23	**27	**31	0	0.00	**2.04	**50
**214D3	Hosmer soils, 7 to 12 percent slopes, severely eroded	6.79	8.4%		UNF	**104	**34	**43	0	**81	**2.69	0.00	**78
**8E3	Hickory clay loam, 18 to 25 percent slopes, severely eroded	6.63	8.2%		FAV	**82	**28	**33	**38	0	**2.73	0.00	**63
382	Belknap silt loam, 0 to 2 percent slopes, frequently flooded	1.16	1.4%		FAV	156	52	63	75	0	0.00	4.89	117
<b>Weighted Average</b>						<b>116.3</b>	<b>38.5</b>	<b>48</b>	<b>12.2</b>	<b>71.1</b>	<b>2.58</b>	<b>0.59</b>	<b>87.6</b>

Area Symbol: IL047, Soil Area Version: 7

**Table: Optimum Crop Productivity Ratings for Illinois Soil by K.R. Olson and J.M. Lang, Office of Research, ACES, University of Illinois at Champaign-Urbana.** Version: 1/2/2012 Amended Table S2 B811

Crop yields and productivity indices for optimum management (B811) are maintained at the following NRES web site:  
<https://www.ideals.illinois.edu/handle/2142/1027/>

\*\* Indexes adjusted for slope and erosion according to Bulletin 811 Table S3

a UNF = unfavorable; FAV = favorable

b Soils in the southern region were not rated for oats and are shown with a zero "0".

c Soils in the northern region or in both regions were not rated for grain sorghum and are shown with a zero "0".

d Soils in the poorly drained group were not rated for alfalfa and are shown with a zero "0".

e Soils in the well drained group were not rated for grass-legume and are shown with a zero "0".

Soils data provided by USDA and NRCS. Soils data provided by University of Illinois at Champaign-Urbana.

# SOIL MAP - TRACTS 13 & 14

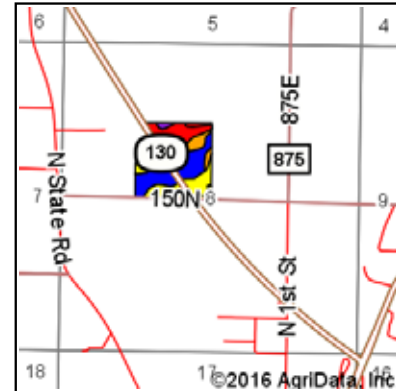
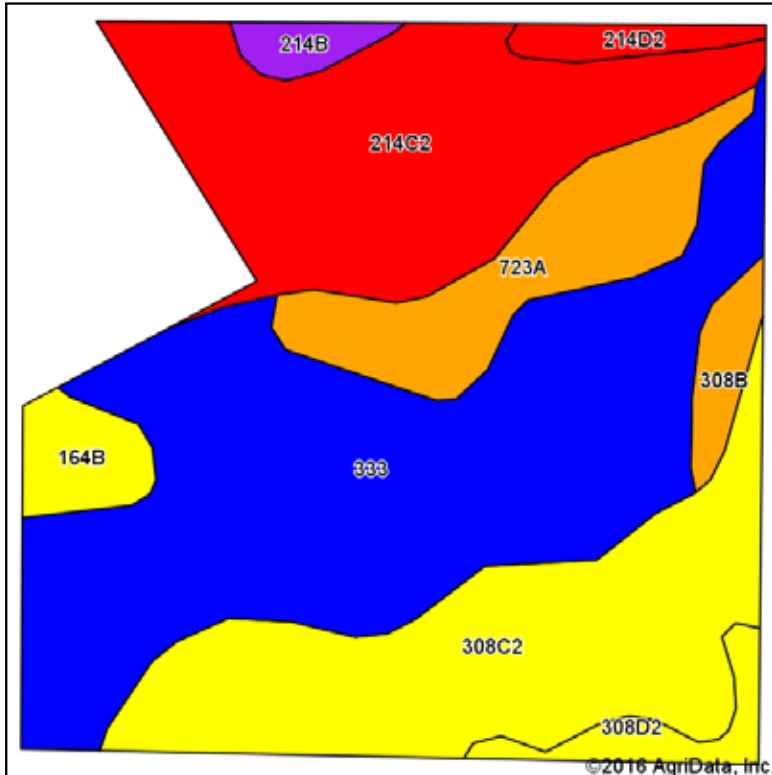

State: Illinois  
 County: Edwards  
 Location: 8-3S-14W  
 Township: French Creek  
 Acres: 36.01  
 Date: 10/4/2016



Soils data provided by USDA and NRCS.

Area Symbol: IL047, Soil Area Version: 7

Code	Soil Description	Acres	Percent of field	Il. State Productivity Index Legend	Subsoil rooting <sup>a</sup>	Corn Bu/A	Soybeans Bu/A	Wheat Bu/A	Oats Bu/A	Sorghum <sup>c</sup> Bu/A	Alfalfa <sup>d</sup> hay, T/A	Grass-legume <sup>e</sup> hay, T/A	Crop productivity index for optimum management
333	Wakeland silt loam	13.75	38.2%	Blue	FAV	174	56	68	85	0	0.00	5.14	128
**214C2	Hosmer silt loam, 4 to 7 percent slopes, eroded	7.77	21.6%	Red	UNF	**126	**41	**52	0	**99	**3.28	0.00	**95
**308C2	Alford silt loam, 4 to 7 percent slopes, eroded	7.65	21.2%	Yellow	FAV	**155	**47	**60	0	**112	**4.67	0.00	**113
723A	Reesville silt loam, 0 to 2 percent slopes	3.31	9.2%	Orange	FAV	170	55	66	85	0	0.00	6.13	124
**164B	Stoy silt loam, 2 to 5 percent slopes	0.98	2.7%	Yellow	FAV	**144	**47	**57	0	**112	0.00	**4.59	**108
**308D2	Alford silt loam, 7 to 16 percent slopes, eroded	0.82	2.3%	Yellow	FAV	**149	**45	**58	0	**107	**4.47	0.00	**108
**308B	Alford silt loam, 2 to 4 percent slopes	0.69	1.9%	Orange	FAV	**165	**50	**64	0	**119	**4.97	0.00	**120
**214D2	Hosmer silt loam, 7 to 12 percent slopes, eroded	0.56	1.6%	Red	UNF	**126	**41	**52	0	**99	**3.28	0.00	**95
**214B	Hosmer silt loam, 2 to 4 percent slopes	0.48	1.3%	Purple	UNF	**139	**46	**57	0	**109	**3.60	0.00	**104
<b>Weighted Average</b>						<b>156.5</b>	<b>49.8</b>	<b>61.7</b>	<b>40.3</b>	<b>55.9</b>	<b>2.00</b>	<b>2.65</b>	<b>115.3</b>

Area Symbol: IL047, Soil Area Version: 7

**Table: Optimum Crop Productivity Ratings for Illinois Soil by K.R. Olson and J.M. Lang, Office of Research, ACES, University of Illinois at Champaign-Urbana.** Version: 1/2/2012 Amended Table S2 B811

Crop yields and productivity indices for optimum management (B811) are maintained at the following NRES web site: <https://www.ideals.illinois.edu/handle/2142/1027/>

\*\* Indexes adjusted for slope and erosion according to Bulletin 811 Table S3

<sup>a</sup> UNF = unfavorable; FAV = favorable

<sup>b</sup> Soils in the southern region were not rated for oats and are shown with a zero "0".

<sup>c</sup> Soils in the northern region or in both regions were not rated for grain sorghum and are shown with a zero "0".

<sup>d</sup> Soils in the poorly drained group were not rated for alfalfa and are shown with a zero "0".

<sup>e</sup> Soils in the well drained group were not rated for grass-legume and are shown with a zero "0".

# SOIL MAP - TRACT 15

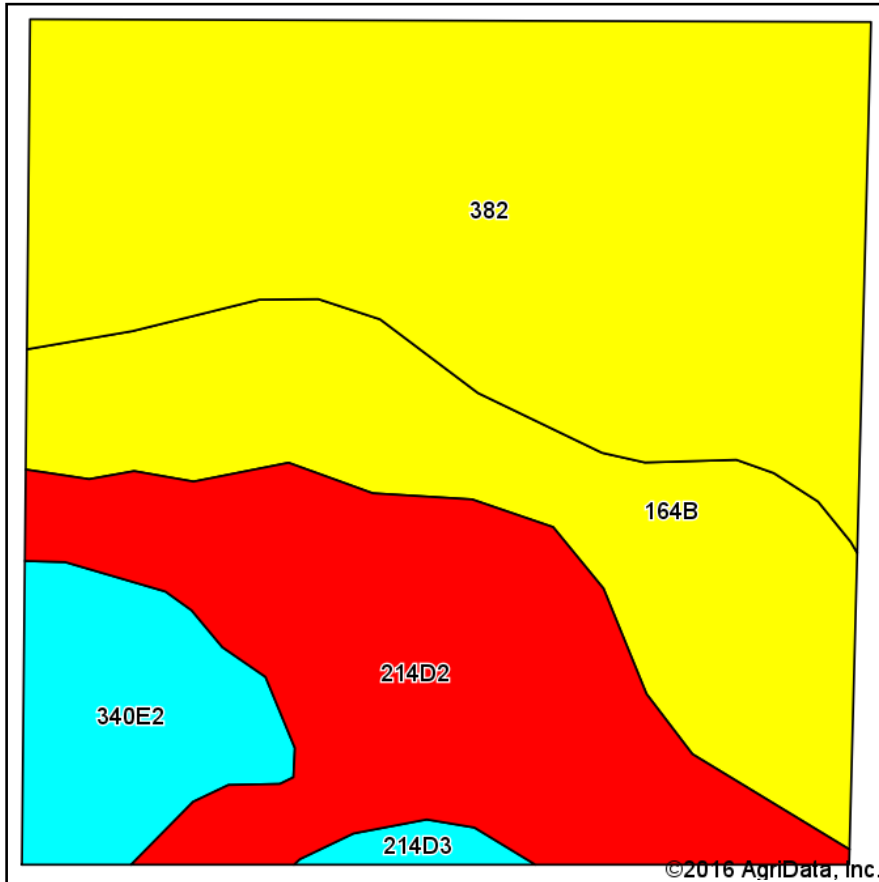

Soils data provided by USDA and NRCS.

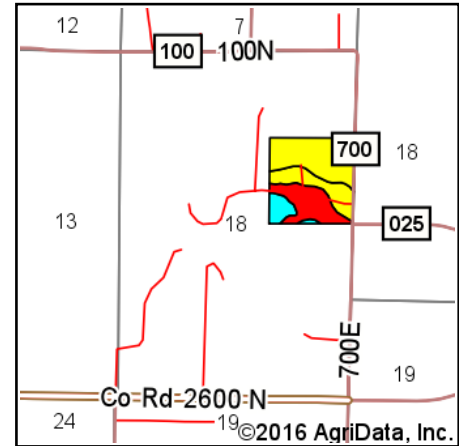

State: **Illinois**  
 County: **Edwards**  
 Location: **18-3S-11E**  
 Township: **French Creek**  
 Acres: **38.39**  
 Date: **10/4/2016**



## Area Symbol: IL047, Soil Area Version: 7

Code	Soil Description	Acres	Percent of field	Il. State Productivity Index Legend	Subsoil rooting <sup>a</sup>	Corn Bu/A	Soybeans Bu/A	Wheat Bu/A	Oats Bu/A <sup>b</sup>	Sorghum <sup>c</sup> Bu/A	Alfalfa <sup>d</sup> hay, T/A	Grass-legume <sup>e</sup> hay, T/A	Crop productivity index for optimum management
382	Belknap silt loam, 0 to 2 percent slopes, frequently flooded	16.76	43.7%		FAV	156	52	63	75	0	0.00	4.89	117
**214D2	Hosmer silt loam, 7 to 12 percent slopes, eroded	9.62	25.1%		UNF	**126	**41	**52	0	**99	**3.28	0.00	**95
**164B	Stoy silt loam, 2 to 5 percent slopes	8.41	21.9%		FAV	**144	**47	**57	0	**112	0.00	**4.59	**108
**340E2	Zanesville silt loam, 12 to 18 percent slopes, eroded	3.22	8.4%		UNF	**104	**36	**45	**51	0	0.00	**3.27	**79
**214D3	Hosmer soils, 7 to 12 percent slopes, severely eroded	0.38	1.0%		UNF	**104	**34	**43	0	**81	**2.69	0.00	**78
<b>Weighted Average</b>						<b>141</b>	<b>46.6</b>	<b>57.2</b>	<b>37</b>	<b>50.1</b>	<b>0.85</b>	<b>3.41</b>	<b>105.9</b>

Area Symbol: IL047, Soil Area Version: 7

**Table: Optimum Crop Productivity Ratings for Illinois Soil by K.R. Olson and J.M. Lang, Office of Research, ACES, University of Illinois at Champaign-Urbana.** Version: 1/2/2012 Amended Table S2 B811

Crop yields and productivity indices for optimum management (B811) are maintained at the following NRES web site:

<https://www.ideals.illinois.edu/handle/2142/1027/>

\*\* Indexes adjusted for slope and erosion according to Bulletin 811 Table S3

<sup>a</sup> UNF = unfavorable; FAV = favorable

<sup>b</sup> Soils in the southern region were not rated for oats and are shown with a zero "0".

<sup>c</sup> Soils in the northern region or in both regions were not rated for grain sorghum and are shown with a zero "0".

<sup>d</sup> Soils in the poorly drained group were not rated for alfalfa and are shown with a zero "0".

<sup>e</sup> Soils in the well drained group were not rated for grass-legume and are shown with a zero "0".

Soils data provided by USDA and NRCS. Soils data provided by University of Illinois at Champaign-Urbana.

# SOIL MAP - TRACT 16

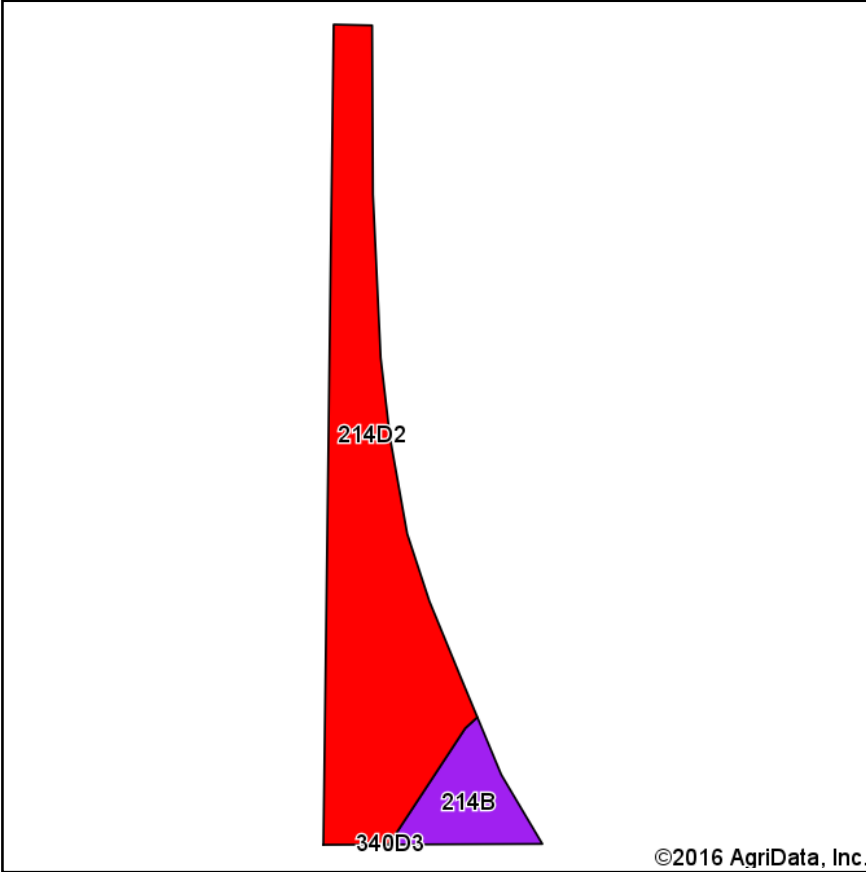

Soils data provided by USDA and NRCS.

©2016 AgriData, Inc.

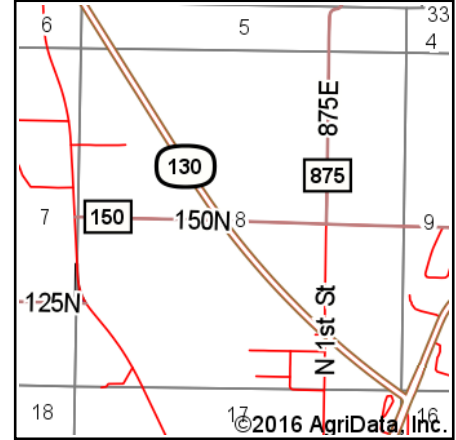

State: **Illinois**  
 County: **Edwards**  
 Location: **8-3S-14W**  
 Township: **French Creek**  
 Acres: **0.9**  
 Date: **10/4/2016**



Area Symbol: IL047, Soil Area Version: 7

Code	Soil Description	Acres	Percent of field	Il. State Productivity Index Legend	Subsoil rooting <sup>a</sup>	Corn Bu/A	Soybeans Bu/A	Wheat Bu/A	Oats Bu/A <sup>b</sup>	Sorghum <sup>c</sup> Bu/A	Alfalfa <sup>d</sup> hay, T/A	Grass-legume <sup>e</sup> hay, T/A	Crop productivity index for optimum management
**214D2	Hosmer silt loam, 7 to 12 percent slopes, eroded	0.78	86.7%		UNF	**126	**41	**52	0	**99	**3.28	0.00	**95
**214B	Hosmer silt loam, 2 to 4 percent slopes	0.12	13.3%		UNF	**139	**46	**57	0	**109	**3.60	0.00	**104
<b>Weighted Average</b>						<b>127.7</b>	<b>41.7</b>	<b>52.7</b>	<b>*-</b>	<b>100.3</b>	<b>3.32</b>	<b>0.00</b>	<b>96.2</b>

Area Symbol: IL047, Soil Area Version: 7

**Table: Optimum Crop Productivity Ratings for Illinois Soil by K.R. Olson and J.M. Lang, Office of Research, ACES, University of Illinois at Champaign-Urbana.** Version: 1/2/2012 Amended Table S2 B811

Crop yields and productivity indices for optimum management (B811) are maintained at the following NRES web site:

<https://www.ideals.illinois.edu/handle/2142/1027/>

\*\* Indexes adjusted for slope and erosion according to Bulletin 811 Table S3

<sup>a</sup> UNF = unfavorable; FAV = favorable

<sup>b</sup> Soils in the southern region were not rated for oats and are shown with a zero "0".

<sup>c</sup> Soils in the northern region or in both regions were not rated for grain sorghum and are shown with a zero "0".

<sup>d</sup> Soils in the poorly drained group were not rated for alfalfa and are shown with a zero "0".

<sup>e</sup> Soils in the well drained group were not rated for grass-legume and are shown with a zero "0".

Soils data provided by USDA and NRCS. Soils data provided by University of Illinois at Champaign-Urbana.



# **TOPOGRAPHY MAPS**

# TOPO MAP - TRACTS 1-2

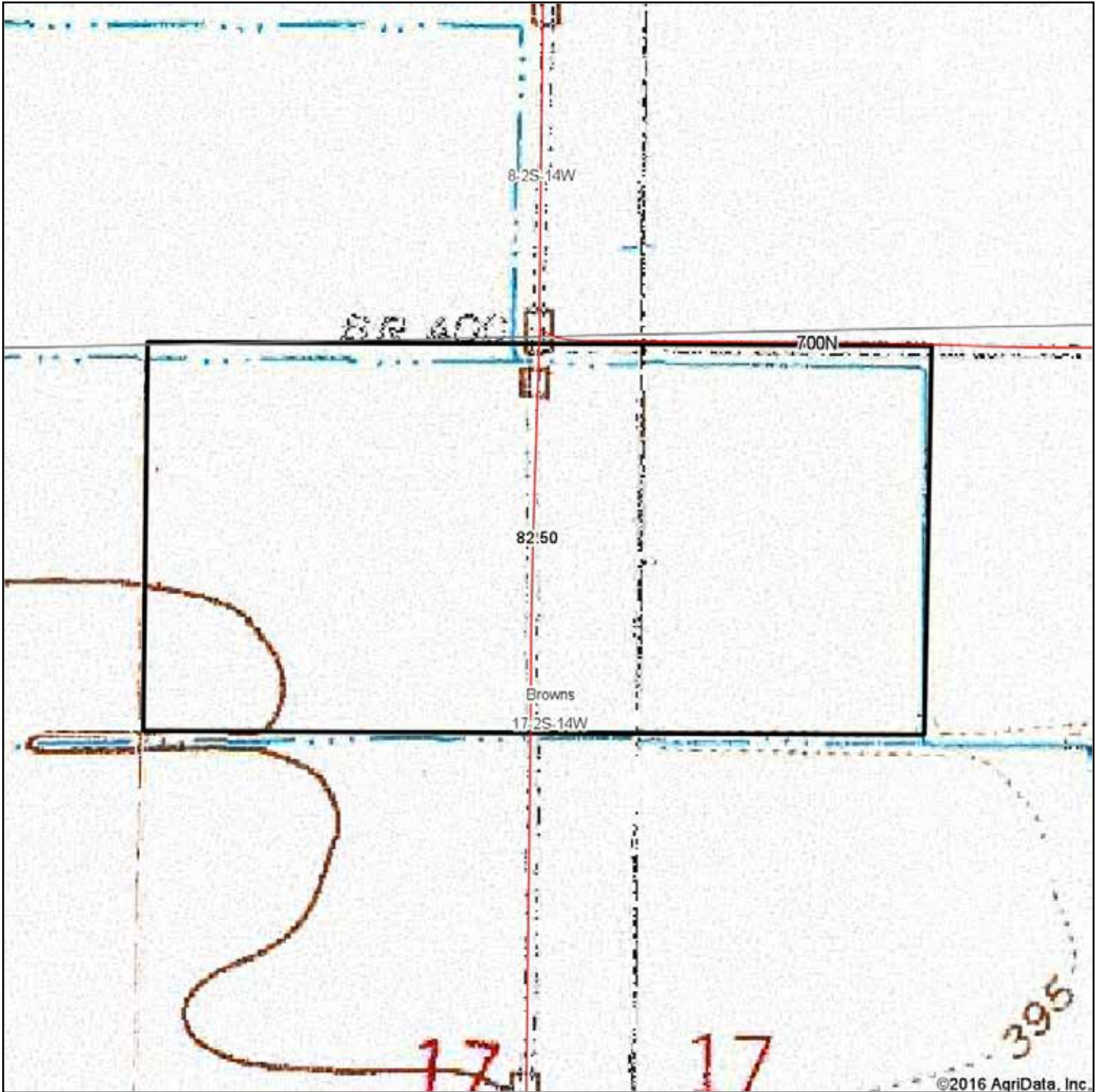

©2016 AgriData, Inc.



map center: 38° 20' 52.49, -88° 0' 3.93

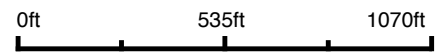

**17-2S-14W**  
**Edwards County**  
**Illinois**

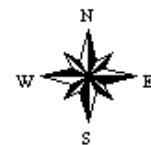

10/4/2016



© AgriData, Inc. 2016 www.AgriDataInc.com

# TOPO MAP - TRACTS 3-6

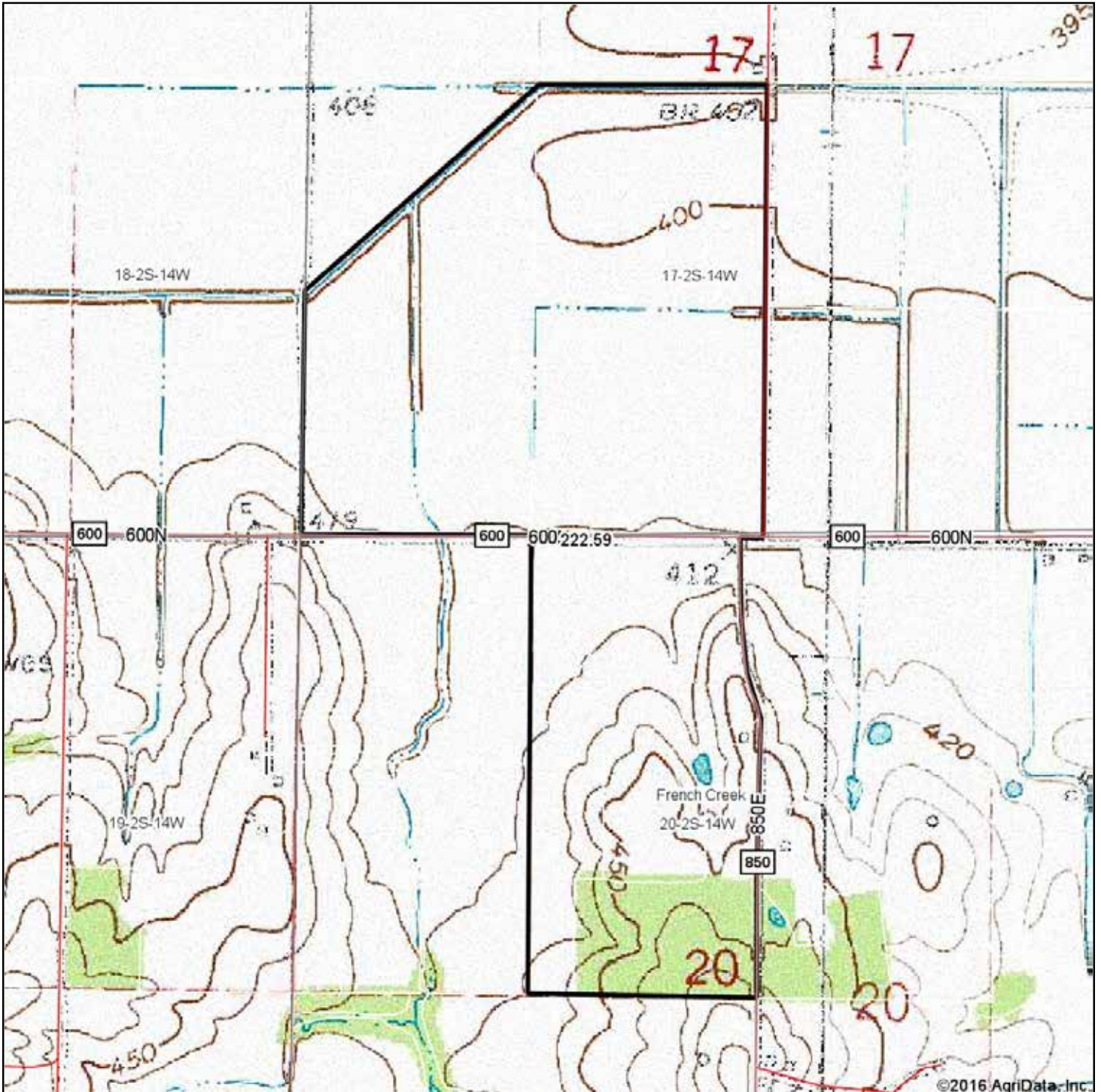

©2016 AgriData, Inc.



map center: 38° 20' 6.18, -88° 0' 20.29

0ft 909ft 1818ft

20-2S-14W  
Edwards County  
Illinois

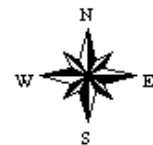

10/4/2016





# TOPO MAP - TRACTS 7-10

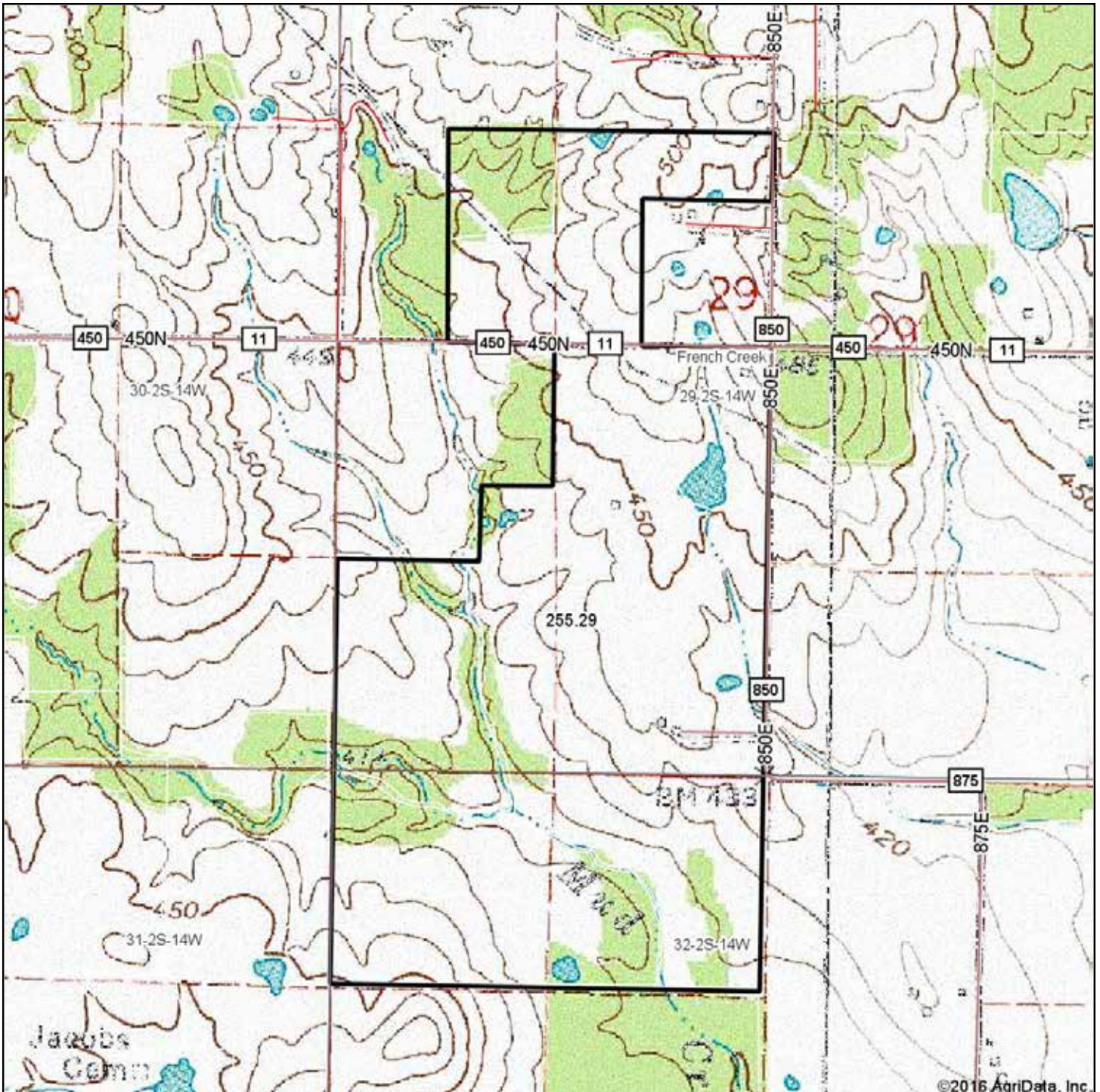

map center: 38° 18' 35.04, -88° 0' 22.06

0ft 971ft 1942ft

29-2S-14W  
Edwards County  
Illinois

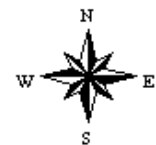

10/4/2016





# TOPO MAP - TRACTS 11 & 12

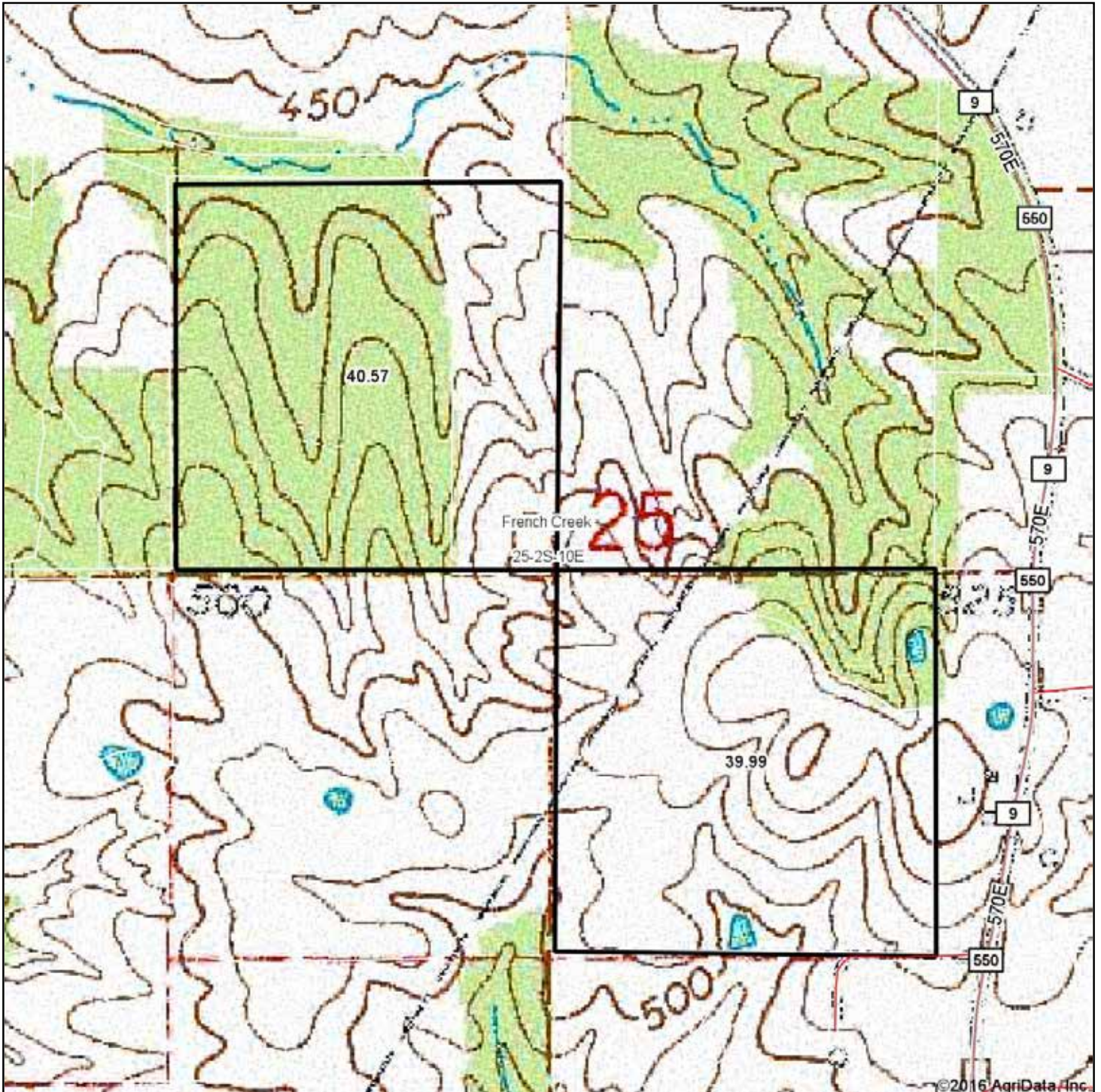

map center: 38° 19' 16.13, -88° 2' 56.03

0ft 538ft 1076ft

25-2S-10E  
Edwards County  
Illinois

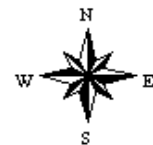

10/4/2016





# TOPO MAP - TRACTS 13 & 14

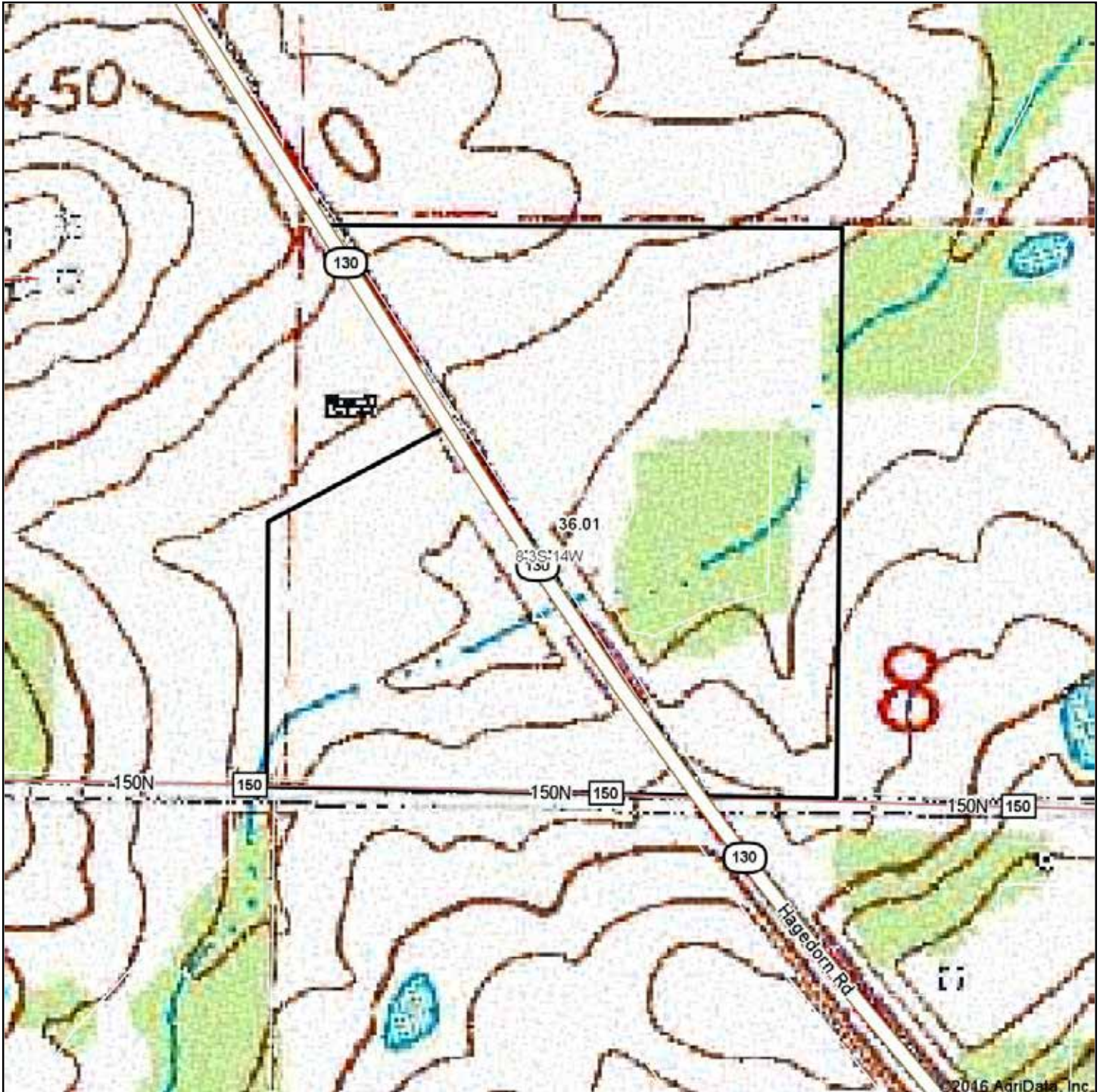

**SCHRADER**  
Real Estate and Auction Company, Inc.

map center: 38° 17' 0.01, -88° 0' 16.4

0ft 361ft 722ft

Maps Provided By:  
**surety**  
CUSTOMIZED ONLINE MAPPING  
© AgriData, Inc. 2016 www.AgriDataInc.com

**8-3S-14W**  
**Edwards County**  
**Illinois**

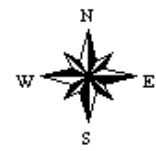

10/4/2016



# TOPO MAP - TRACT 15

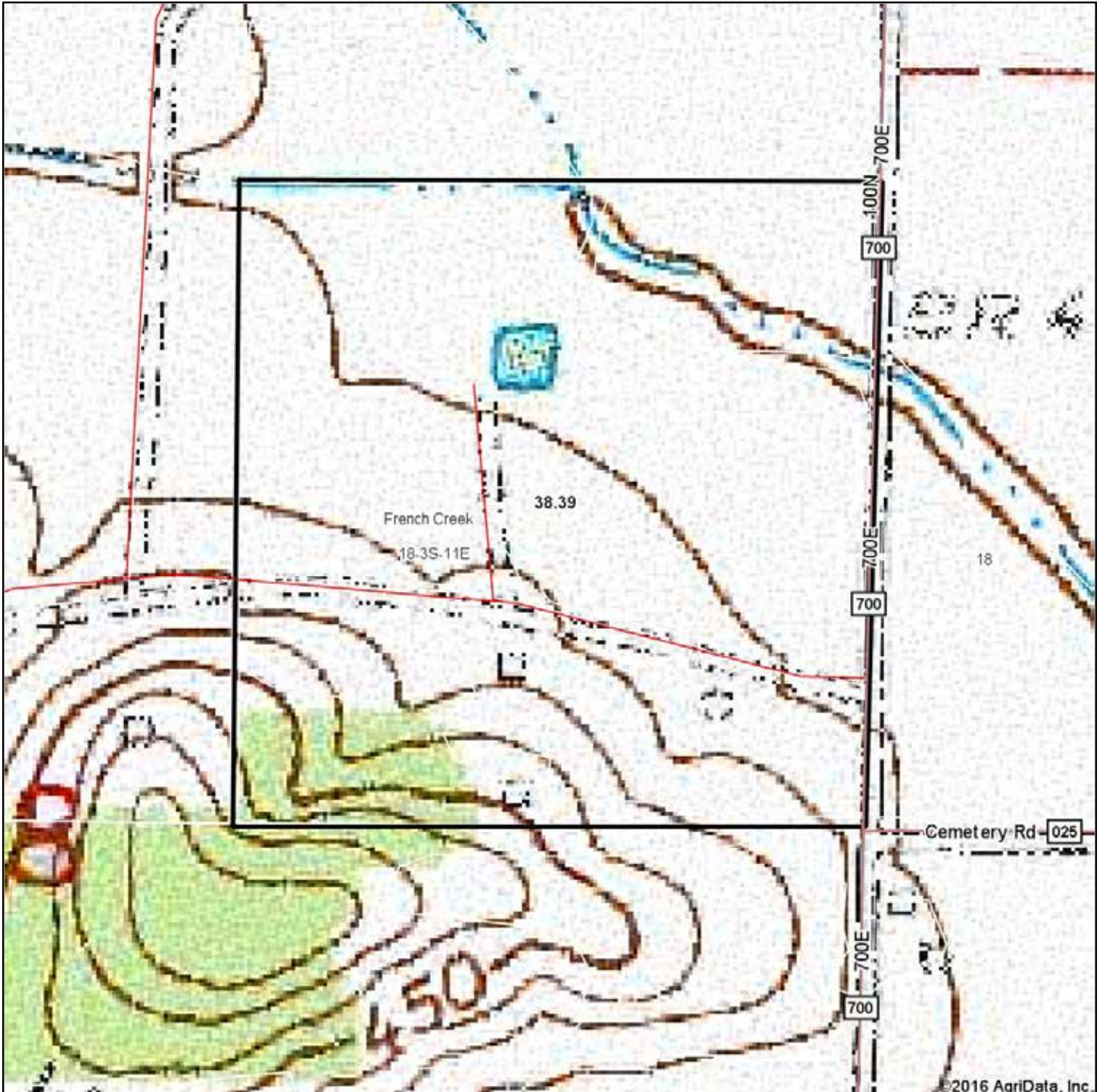

map center: 38° 15' 52.35, -88° 1' 47.45

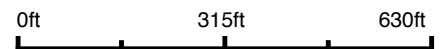

**18-3S-11E**  
**Edwards County**  
**Illinois**

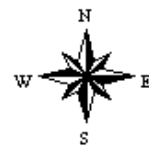

10/4/2016





# TOPO MAP - TRACT 16

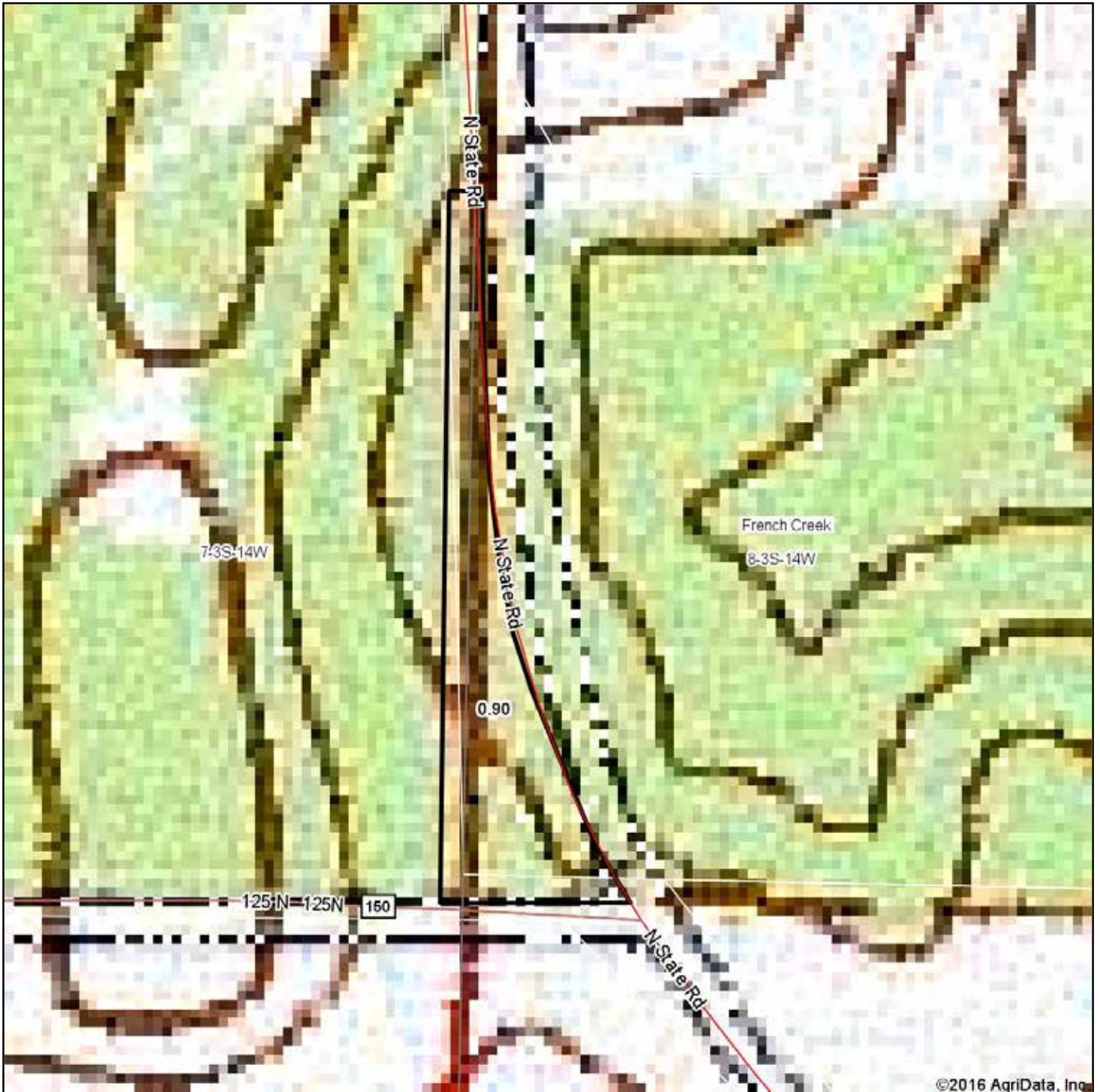

map center: 38° 16' 44.3, -88° 0' 39.89

0ft 131ft 262ft

**8-3S-14W**  
**Edwards County**  
**Illinois**

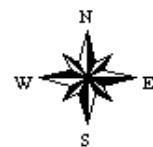

10/4/2016



# **FSA INFORMATION**

# FSA INFORMATION - TRACTS 1 & 2



Wabash County, Illinois

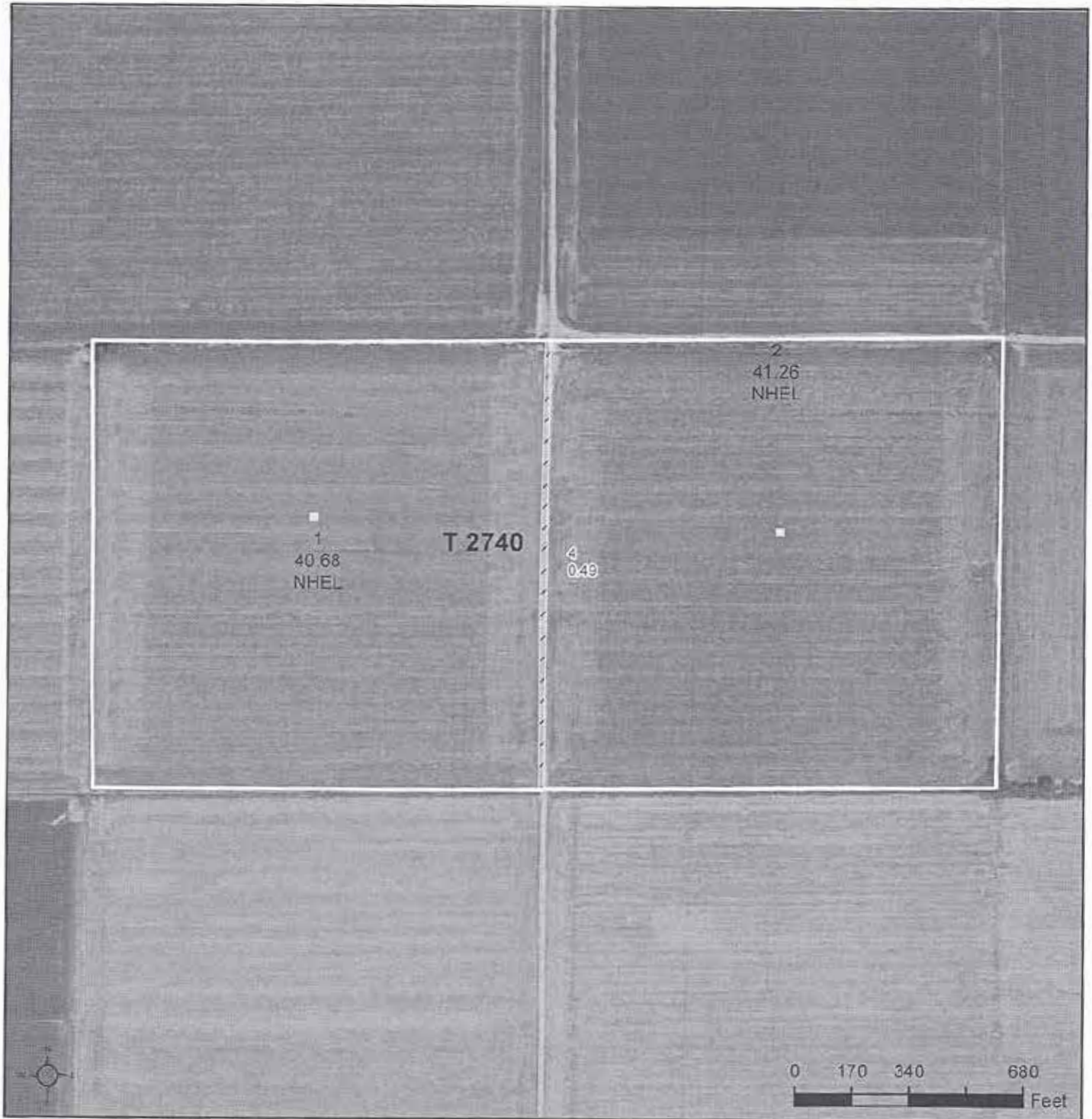

**Common Land Unit**

- /// Non-Cropland
- Cropland

**Wetland Determination**

- Restricted Use
- ▽ Limited Restrictions
- Exempt from Conservation Compliance Provisions

Tract Boundary

2016 Program Year

Map Created February 03, 2016

Farm 3130

Tract 2740

Tract Cropland Total: 81.94 acres

United States Department of Agriculture (USDA) Farm Service Agency (FSA) maps are for FSA Program administration only. This map does not represent a legal survey or reflect actual ownership, rather it depicts the information provided directly from the producer and/or National Agricultural Imagery Program (NAIP) Imagery. The producer accepts the data 'as is' and assumes all risks associated with its use. USDA-FSA assumes no responsibility for actual or consequential damage incurred as a result of any user's reliance on this data outside FSA Programs. Wetland identifiers do not represent the size, shape, or specific determination of the area. Refer to your original determination (CPA-026 and attached maps) for exact boundaries and determinations or contact USDA Natural Resources Conservation Service (NRCS).



# FSA INFORMATION - TRACTS 3-6



United States  
Department of  
Agriculture

Wabash County, Illinois



**Common Land Unit**      Tract Boundary

- /// Non-Cropland
- Cropland

**Wetland Determination**

- Restricted Use
- ▽ Limited Restrictions
- Exempt from Conservation
- Compliance Provisions

**2016 Program Year**

Map Created February 03, 2016

**Farm 3130**

**Tract 2739**

**Tract Cropland Total: 197.74 acres**

United States Department of Agriculture (USDA) Farm Service Agency (FSA) maps are for FSA Program administration only. This map does not represent a legal survey or reflect actual ownership; rather it depicts the information provided directly from the producer and/or National Agricultural Imagery Program (NAIP) imagery. The producer accepts the data 'as is' and assumes all risks associated with its use. USDA-FSA assumes no responsibility for actual or consequential damage incurred as a result of any user's reliance on this data outside FSA Programs. Wetland identifiers do not represent the size, shape, or specific determination of the area. Refer to your original determination (CPA-026 and attached maps) for exact boundaries and determinations or contact USDA Natural Resources Conservation Service (NRCS).

# FSA INFORMATION - TRACT 7



United States  
Department of  
Agriculture

Wabash County, Illinois



**Common Land Unit**

- Non-Cropland
- Cropland

**Wetland Determination**

- Restricted Use
- Limited Restrictions
- Exempt from Conservation
- Compliance Provisions

Tract Boundary

2016 Program Year

Map Created February 03, 2016

Farm 3130

Tract 2741

Tract Cropland Total: 34.87 acres

United States Department of Agriculture (USDA) Farm Service Agency (FSA) maps are for FSA Program administration only. This map does not represent a legal survey or reflect actual ownership; rather it depicts the information provided directly from the producer and/or National Agricultural Imagery Program (NAIP) imagery. The producer accepts the data "as is" and assumes all risks associated with its use. USDA-FSA assumes no responsibility for actual or consequential damage incurred as a result of any user's reliance on this data outside FSA Programs. Wetland identifiers do not represent the size, shape, or specific determination of the area. Refer to your original determination (CPA-026 and attached maps) for exact boundaries and determinations or contact USDA Natural Resources Conservation Service (NRCS).



# FSA INFORMATION - TRACT 8-10



United States  
Department of  
Agriculture

Wabash County, Illinois

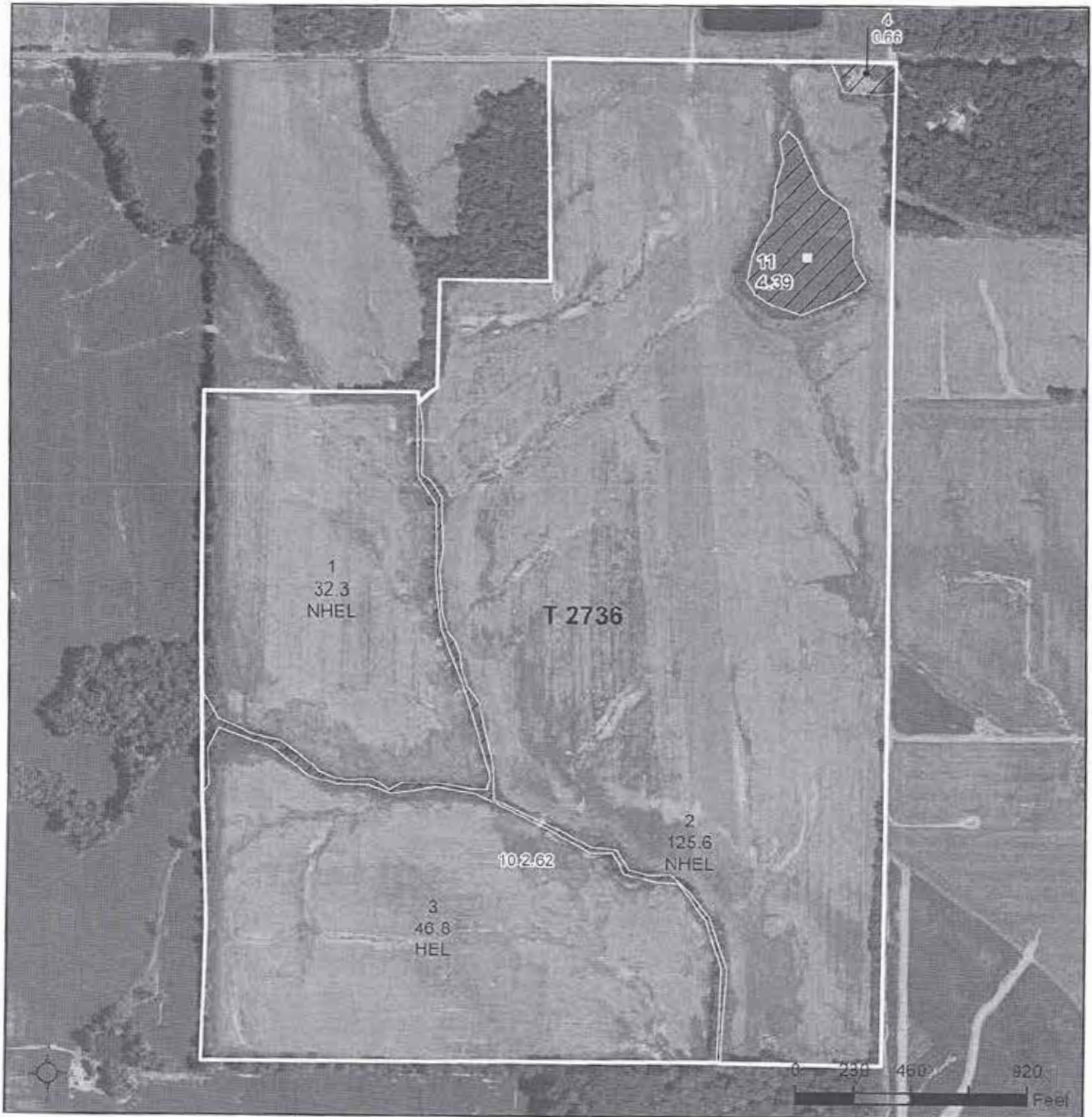

**Common Land Unit**      Tract Boundary  
 // Non-Cropland  
 Cropland

**Wetland Determination**  
 ● Restricted Use  
 ▽ Limited Restrictions  
 ■ Exempt from Conservation  
 Compliance Provisions

2016 Program Year  
 Map Created February 03, 2016

**Farm 3128**  
**Tract 2736**

**Tract Cropland Total: 204.70 acres**

United States Department of Agriculture (USDA) Farm Service Agency (FSA) maps are for FSA Program administration only. This map does not represent a legal survey or reflect actual ownership; rather it depicts the information provided directly from the producer and/or National Agricultural Imagery Program (NAIP) imagery. The producer accepts the data 'as is' and assumes all risks associated with its use. USDA-FSA assumes no responsibility for actual or consequential damage incurred as a result of any user's reliance on this data outside FSA Programs. Wetland identifiers do not represent the size, shape, or specific determination of the area. Refer to your original determination (CPA-026 and attached maps) for exact boundaries and determinations or contact USDA Natural Resources Conservation Service (NRCS).



# FSA INFORMATION - TRACTS 11 & 12



United States  
Department of  
Agriculture

Wabash County, Illinois



**Common Land Unit**

- /// Non-Cropland
- Cropland

**Wetland Determination**

- Restricted Use
- ▽ Limited Restrictions
- Exempt from Conservation
- Compliance Provisions

Tract Boundary

2016 Program Year

Map Created February 03, 2016

Farm 3132

Tract 2745

Tract Cropland Total: 45.70 acres

United States Department of Agriculture (USDA) Farm Service Agency (FSA) maps are for FSA Program administration only. This map does not represent a legal survey or reflect actual ownership; rather it depicts the information provided directly from the producer and/or National Agricultural Imagery Program (NAIP) imagery. The producer accepts the data 'as is' and assumes all risks associated with its use. USDA-FSA assumes no responsibility for actual or consequential damage incurred as a result of any user's reliance on this data outside FSA Programs. Wetland identifiers do not represent the size, shape, or specific determination of the area. Refer to your original determination (CPA-026 and attached maps) for exact boundaries and determinations or contact USDA Natural Resources Conservation Service (NRCS).





# FSA INFORMATION - TRACTS 13 & 14





**United States Department of Agriculture**  
**Wabash County, Illinois**



**Common Land Unit**      Tract Boundary

-  Non-Cropland
-  Cropland

**Wetland Determination**

-  Restricted Use
-  Limited Restrictions
-  Exempt from Conservation
-  Compliance Provisions

**Tract Cropland Total: 29.09 acres**

**2016 Program Year**  
 Map Created February 03, 2016

**Farm 3129**  
**Tract 2738**

United States Department of Agriculture (USDA) Farm Service Agency (FSA) maps are for FSA Program administration only. This map does not represent a legal survey or reflect actual ownership, rather it depicts the information provided directly from the producer and/or National Agricultural Imagery Program (NAIP) imagery. The producer accepts the data 'as is' and assumes all risks associated with its use. USDA-FSA assumes no responsibility for actual or consequential damage incurred as a result of any user's reliance on this data outside FSA Programs. Wetland identifiers do not represent the size, shape, or specific determination of the area. Refer to your original determination (CPA-026 and attached maps) for exact boundaries and determinations or contact USDA Natural Resources Conservation Service (NRCS).

# FSA INFORMATION - TRACT 15



United States  
Department of  
Agriculture

Wabash County, Illinois



### Common Land Unit

- Non-Cropland
- Cropland

### Wetland Determination

- Restricted Use
- Limited Restrictions
- Exempt from Conservation
- Compliance Provisions

Tract Boundary

2016 Program Year

Map Created February 03, 2016

Farm 3132

Tract 2749

Tract Cropland Total: 31.01 acres

United States Department of Agriculture (USDA) Farm Service Agency (FSA) maps are for FSA Program administration only. This map does not represent a legal survey or reflect actual ownership; rather it depicts the information provided directly from the producer and/or National Agricultural Imagery Program (NAIP) imagery. The producer accepts the data 'as is' and assumes all risks associated with its use. USDA-FSA assumes no responsibility for actual or consequential damage incurred as a result of any user's reliance on this data outside FSA Programs. Wetland identifiers do not represent the size, shape, or specific determination of the area. Refer to your original determination (CPA-026 and attached maps) for exact boundaries and determinations or contact USDA Natural Resources Conservation Service (NRCS).



# **COUNTY INFORMATION**

## **Tax Bills**

# COUNTY INFORMATION - TRACT 1

DEBBIE L. SMITH - EDWARDS COUNTY COLLECTOR

7-1

OFFICE HOURS: 8:00 AM - 4:00 PM MONDAY - FRIDAY PHONE: 618-445-3581

BILL NUMBER	PAYABLE	INDEX NUMBER	CLASS CODE	TAXES FOR	ISSUING CODE	TAX CODE
161	2015 2016	06-1-049-01	0021	REAL ESTATE TAX	VDF	06014
TIF PAY	TAKING BODY	CURRENT YEARS RATE	# OF TOTAL	CURRENT YEARS TAX	INCREASE/DECREASE	PENSION AMOUNT
1077 EQUILIBRED	EDWARDS COUNTY	1.71855	24.9	70.28	2.36-	8.65
	NO. 529 COLLEGE	.45193	6.5	18.46	2.56+	.64
	EDWARDS CO SCHOOL	4.04835	58.6	168.58	27.64+	18.34
SCAPE BASE	ROAD DISTRICT 5	.47243	6.8	19.32	1.78+	1.86
	BROWNS FED	.21236	3.1	8.68	.70+	
	BON PAS RIVER CON		.1			
PRIOR YEAR TAX						
252.00						
TAX CASH VALUE						
ACRES OF LAND						
ACRES OF FARMLAND						
40.00						
LAND VALUE						
BUILDINGS						
HOME IMP./IMPROVEMENT						
TOTAL VALUE						
X MULTIPLIER						
1.00000						
EQ. ASSESSED VALUE						
SCAPE EXEMPTION						
CASHER OCC						
HOMEGTD EXEMPTION						
1ST DUE DATE	09/08/2016	2ND DUE DATE	10/13/2016			
1ST INSTALLMENT		2ND INSTALLMENT				
	141.16		141.16			
INTEREST		INTEREST				
FIRST INSTALLMENT PAID		SECOND INSTALLMENT PAID				
FARMLAND	4,090					
FARM BUILDINGS						
NET TAXABLE VALUE	4090					
X TAX RATE	6.90302					
CURRENT TAX	282.32					
MISC. TAX						
BACK TAX						
TOTAL TAX	282.32					

**PAYMENT INSTRUCTIONS**  
 TAX BILLS MAY BE PAID BY MAIL OR AT THE COUNTY TREASURER'S OFFICE AT THE COURTHOUSE. PLEASE BRING ENTIRE BILL IF PAYING IN PERSON. IF PAYING BY MAIL, SEND CHECK AND APPROPRIATE COUPON IF NO PAID RECEIPT IS NEEDED. IF A PAID RECEIPT IS NEEDED, SEND ENTIRE STATEMENT PLUS A STAMPED SELF-ADDRESSED ENVELOPE.

**BILLING NAME AND ADDRESS**  
 FIEBER, MARILYN LIFETIME TRUST  
 P.O. BOX 406  
 GRAYVILLE IL 62844-0000

For a license plate discount and/or a mass transit benefit for persons with disabilities and seniors, complete the Benefit Access Application online at <http://www.state.il.us/aging/bap/default.htm>. Funding was discontinued for the property tax relief grant on July 1, 2012. For help applying, contact the Senior Helpline at 800-252-8966 or 1-888-206-1327 (TTY).

**OWNER'S NAME:**  
 FIEBER, MARILYN LIFETIME TRUST

**-0000**

**LEGAL DESCRIPTION:**  
 -1, QNE, S17, T2S, R14, L, S, P  
 NW NE

MAKE CHECKS PAYABLE TO EDWARDS COUNTY COLLECTOR. INCLUDE S.R.S.E. FOR RECEIPT AFTER DUE DATE-1 1/2% PENALTY PER MONTH

BILL NUMBER 161	PAY TO: DEBBIE L. SMITH EDWARDS COUNTY COLLECTOR 50 EAST MAIN STREET SUITE 11 ALBION IL 62806-1295	BILL NUMBER 161	PAY TO: DEBBIE L. SMITH EDWARDS COUNTY COLLECTOR 50 EAST MAIN STREET SUITE 11 ALBION IL 62806-1295
1ST INSTALLMENT 141.16		2ND INSTALLMENT 141.16	



INDEX NUMBER 06-1-049-01		FIRST INSTALLMENT PAYMENT		INDEX NUMBER 06-1-049-01		SECOND INSTALLMENT PAYMENT	
DUE DATE 09/08/2016	BACK TAX	<input type="checkbox"/> CHECK <input type="checkbox"/> CASH	YOUR CANCELED CHECK IS YOUR RECEIPT	DUE DATE 10/13/2016	TOTAL TAX 282.32	<input type="checkbox"/> CHECK <input type="checkbox"/> CASH	YOUR CANCELED CHECK IS YOUR RECEIPT
INTEREST	AMOUNT COLLECTED			INTEREST	AMOUNT COLLECTED		

FIEBER, MARILYN LIFETIME TRUST  
 P.O. BOX 406  
 GRAYVILLE IL 62844-0000



FIEBER, MARILYN LIFETIME TRUST  
 P.O. BOX 406  
 GRAYVILLE IL 62844-0000



DETACH AND SEND THIS PORTION WITH YOUR FIRST PAYMENT FOR NAME OR ADDRESS CHANGES. SEE REVERSE SIDE 06-1-049-01

DETACH AND SEND THIS PORTION WITH YOUR SECOND PAYMENT FOR NAME OR ADDRESS CHANGES. SEE REVERSE SIDE 06-1-049-01

# COUNTY INFORMATION-TRACT 2

DEBBIE L. SMITH - EDWARDS COUNTY COLLECTOR

T-2

OFFICE HOURS: 8:00 AM - 4:00 PM MONDAY - FRIDAY PHONE: 618-445-3691

BILL NUMBER	PARCEL	INDEX NUMBER	CLASS CODE	TAXES FOR	SENDING CODE	TAX CODE
166	2015 2016	06-1-050-04	0021	REAL ESTATE TAX	VDF	06014
TIF EAV	TAKING BODY	CURRENT YEARS RATE	% OF TOTAL	CURRENT YEARS TAX	INCREASE/DECREASE	PENSION AMOUNT
1977 EQUALIZED	EDWARDS COUNTY NO. 529 COLLEGE	1.71855	24.9	70.54	2.32-	8.69
	EDWARDS CO SCHOOL	.45133	6.5	18.52	2.58+	.61
SCAFRE BASE	ROAD DISTRICT 5	4.04835	58.6	166.18	27.84+	10.50
	BROWNS FPD	.47243	6.8	19.40	1.82+	1.87
COUNTY EQ. FACTOR	BON PAS RIVER CON	.21236	3.1	8.72	.72+	
			.1			
PRIOR YEAR TAX						
252.72						
FAIR CASH VALUE						
ACRES OF LAND						
ACRES OF FARMLAND						
40.00						
LAND VALUE						
BUILDINGS						
HOME IMP./ENTERPRISE						
TOTAL VALUE						

**PAYMENT INSTRUCTIONS**  
 TAX BILLS MAY BE PAID BY MAIL OR AT THE COUNTY TREASURER'S OFFICE AT THE COURTHOUSE. PLEASE BRING ENTIRE BILL IF PAYING IN PERSON. IF PAYING BY MAIL, SEND CHECK AND APPROPRIATE COUPON IF NO PAID RECEIPT IS NEEDED. IF A PAID RECEIPT IS NEEDED, SEND ENTIRE STATEMENT PLUS A STAMPED SELF-ADDRESSED ENVELOPE.

**BILLING NAME AND ADDRESS**  
 FIEBER, MARILYN LIFETIME TRUST  
 P.O. BOX 406  
 GRAYVILLE IL 62844-0000

For a license plate discount and/or a mass transit benefit for persons with disabilities and seniors, complete the Benefit Access Application online at <http://www.state.il.us/aging/bap/default.htm>  
 Funding was discontinued for the property tax relief grant on July 1, 2012. For help applying, contact the Senior Helpline at 800-252-8966 or 1-888-206-1327 (TTY).

X MULTIPLIER	1.00000
= EQ. ASSESSED VALUE	
- SCAFRE EXEMPTION	
- OWNER OCC.	
HONESTY EXEMPTION	
Net: Residential/Industrial Val	
+ FARMLAND	4,105
+ FARM BUILDINGS	
= NET TAXABLE VALUE	4105
X TAX RATE	6.90302
= CURRENT TAX	283.36
+ MISC. TAX	
+ BACK TAX	
= TOTAL TAX	283.36

**OWNER'S NAME**  
 FIEBER, MARILYN LIFETIME TRUST  
 -0000  
**LEGAL DESCRIPTION:**  
 -1, QNW, S17, T2S, R14, L, S, P  
 NE NW

MAKE CHECKS PAYABLE TO EDWARDS COUNTY COLLECTOR. INCLUDE S.A.S.E. FOR RECEIPT  
 AFTER DUE DATE-1.0% PENALTY PER MONTH

BILL NUMBER	166	PAY TO:	DEBBIE L. SMITH EDWARDS COUNTY COLLECTOR 50 EAST MAIN STREET SUITE 11 ALSBION IL 62806-1295
1ST INSTALLMENT	141.68		

BILL NUMBER	166	PAY TO:	DEBBIE L. SMITH EDWARDS COUNTY COLLECTOR 50 EAST MAIN STREET SUITE 11 ALSBION IL 62806-1295
2ND INSTALLMENT	141.68		



INDEX NUMBER	06-1-050-04	FIRST INSTALLMENT PAYMENT
DUE DATE	09/08/2016	BACK TAX
INTEREST	AMOUNT COLLECTED	<input type="checkbox"/> CHECK <input type="checkbox"/> CASH YOUR CANCELED CHECK IS YOUR RECEIPT

INDEX NUMBER	06-1-050-04	SECOND INSTALLMENT PAYMENT
DUE DATE	10/13/2016	TOTAL TAX
INTEREST	AMOUNT COLLECTED	283.36 <input type="checkbox"/> CHECK <input type="checkbox"/> CASH YOUR CANCELED CHECK IS YOUR RECEIPT

FIEBER, MARILYN LIFETIME TRUST  
 P.O. BOX 406  
 GRAYVILLE IL 62844-0000

1

FIEBER, MARILYN LIFETIME TRUST  
 P.O. BOX 406  
 GRAYVILLE IL 62844-0000

2

DETACH AND SEND THIS PORTION WITH YOUR FIRST PAYMENT FOR NAME OR ADDRESS CHANGES. SEE REVERSE SIDE  
 06-1-050-04

DETACH AND SEND THIS PORTION WITH YOUR SECOND PAYMENT FOR NAME OR ADDRESS CHANGES. SEE REVERSE SIDE  
 06-1-050-04



# COUNTY INFORMATION - TRACT 3

DEBBIE L. SMITH - EDWARDS COUNTY COLLECTOR NAT T-3 OFFICE HOURS: 8:00 AM - 4:00 PM MONDAY - FRIDAY PHONE: 618-445-3581

BILL NUMBER	PAYABLE	INDEX NUMBER	CLASS CODE	TAXES FOR	LENDING CODE	TAX CODE
173	2015 2016	06-1-053-02	0021	REAL ESTATE TAX	VDF	06014
TIF EAV	TAKING BODY	CURRENT YEARS RATE	% OF TOTAL	CURRENT YEARS TAX	INCREASE/DECREASE	SESSION AMOUNT
1977 EQUALIZED	EDWARDS COUNTY	1.71855	24.9	127.84	14.42-	15.68
	NO. 529 COLLEGE	.45133	6.5	33.44	2.42+	1.16
	EDWARDS CO SCHOOL	4.04835	59.6	299.98	30.80+	33.40
SCATHE BASE	ROAD DISTRICT 5	.47243	6.8	35.00	.78+	3.37
	BROWNS FPD	.21236	3.1	15.74	.18+	
COUNTY EQ. FACTOR	BCN PAS RIVER CON		.1			
PRIOR YEAR TAX						
491.74						
FAIR CASH VALUE						
ACRES OF LAND						
ACRES OF FARMLAND						
39.70						
LAND VALUE						
*BUILDINGS						
-HOM. INC./OTHERWISE						
TOTAL VALUE	<b>PAYMENT INSTRUCTIONS</b>			<b>BILLING NAME AND ADDRESS</b>		
X MULTIPLIER	TAX BILLS MAY BE PAID BY MAIL OR AT THE COUNTY TREASURER'S OFFICE AT THE COURTHOUSE. PLEASE BRING ENTIRE BILL IF PAYING IN PERSON. IF PAYING BY MAIL, SEND CHECK AND APPROPRIATE COUPON IF NO PAID RECEIPT IS NEEDED. IF A PAID RECEIPT IS NEEDED, SEND ENTIRE STATEMENT PLUS A STAMPED SELF-ADDRESSED ENVELOPE.			FIEBER, MARILYN LIFETIME TRUST P. O. BOX 406 GRAYVILLE, IL 62844-0000		
1.00000						
EQ. ASSESSED VALUE						
- SCATHE EXEMPTION						
- OWNER OCC.						
HONESTY EXEMPTION						
1ST DUE DATE	2ND DUE DATE					
05/08/2016	10/13/2016					
1ST INSTALLMENT	2ND INSTALLMENT					
255.75	255.75					
INTEREST	COSTS	INTEREST	COSTS			
FIRST INSTALLMENT PAID	SECOND INSTALLMENT PAID					
+ FARMLAND	7,410					
+ FARM BUILDINGS						
NET TAXABLE VALUE	7410					
X TAX RATE	6.90302					
CURRENT TAX	511.50					
MISC. TAX						
BACK TAX						
TOTAL TAX	511.50					

For a license plate discount and/or a mass transit benefit for persons with disabilities and seniors, complete the Benefit Access Application online at <http://www.state.il.us/aging/bap/default.htm>. Funding was discontinued for the property tax relief grant on July 1, 2012. For help applying, contact the Senior Helpline at 800-252-8966 or 1-888-206-1327 (TTY).

OWNERS NAME FIEBER, MARILYN LIFETIME TRUST
-0000
LEGAL DESCRIPTION: -1, QSW, S17, T2S, R14, L, B, P NE SW

MAKE CHECKS PAYABLE TO EDWARDS COUNTY COLLECTOR. INCLUDE S.A.S.E. FOR RECEIPT  
AFTER DUE DATE-1 1/2% PENALTY PER MONTH

BILL NUMBER 173	PAY TO: DEBBIE L. SMITH EDWARDS COUNTY COLLECTOR 80 EAST MAIN STREET SUITE 11 ALBION IL 62806-1295	BILL NUMBER 173	PAY TO: DEBBIE L. SMITH EDWARDS COUNTY COLLECTOR 80 EAST MAIN STREET SUITE 11 ALBION IL 62806-1295
1ST INSTALLMENT 255.75		2ND INSTALLMENT 255.75	



06.00173.2015		06.00173.2015	
INDEX NUMBER 06-1-053-02	FIRST INSTALLMENT PAYMENT	INDEX NUMBER 06-1-053-02	SECOND INSTALLMENT PAYMENT
DUE DATE 09/08/2016	BACK TAX	DUE DATE 10/13/2016	TOTAL TAX 511.50
INTEREST	AMOUNT COLLECTED	INTEREST	AMOUNT COLLECTED
<input type="checkbox"/> CHECK <input type="checkbox"/> CASH YOUR CANCELED CHECK IS YOUR RECEIPT		<input type="checkbox"/> CHECK <input type="checkbox"/> CASH YOUR CANCELED CHECK IS YOUR RECEIPT	

FIEBER, MARILYN LIFETIME TRUST  
P. O. BOX 406  
GRAYVILLE, IL 62844-0000

FIEBER, MARILYN LIFETIME TRUST  
P. O. BOX 406  
GRAYVILLE, IL 62844-0000

DETACH AND SEND THIS PORTION WITH YOUR FIRST PAYMENT FOR NAME OR ADDRESS CHANGES. SEE REVERSE SIDE  
06-1-053-02

DETACH AND SEND THIS PORTION WITH YOUR SECOND PAYMENT FOR NAME OR ADDRESS CHANGES. SEE REVERSE SIDE  
06-1-053-02



# COUNTY INFORMATION - TRACT 3

DEBBIE L. SMITH - EDWARDS COUNTY COLLECTOR Spt T-3 OFFICE HOURS: 8:00 AM - 4:00 PM MONDAY - FRIDAY PHONE: 618-445-3581

BILL NUMBER	PARCELS	INDEX NUMBER	CLASS CODE	TAXES FOR	LENDING CODE	TAX CODE
172	2015 2016	06-1-053-01	0021	REAL ESTATE TAX	VDF	06014
EIF EAV	TAXING BODY	CURRENT YEARS RATE	% OF TOTAL	CURRENT YEARS TAX	INCREASE/DECREASE	PENSION AMOUNT
1977 EQUALIZED	EDWARDS COUNTY	1.71855	24.9	71.74	2.70-	8.83
	NO. 529 COLLEGE	.45133	6.5	18.84	2.54+	.65
	EDWARDS CO SCHOOL	4.04535	58.7	169.02	27.52+	18.82
ESCAPE BASE	ROAD DISTRICT 5	.47243	6.8	19.72	1.74+	1.90
	BROWNS FPD	.21236	3.1	8.56	.68+	
COUNTY EQ. FACTOR	BON PAS RIVER CON					
PRIOR YEAR TAX						
288.48						
CASH VALUE						
ACRES OF LAND						
ACRES OF FARMLAND						
40.00						
LAND VALUE						
BUILDINGS						
HOME IMP./IMPROVISE						
TOTAL VALUE						

**PAYMENT INSTRUCTIONS**  
 TAX BILLS MAY BE PAID BY MAIL OR AT THE COUNTY TREASURER'S OFFICE AT THE COURTHOUSE. PLEASE BRING ENTIRE BILL IF PAYING IN PERSON. IF PAYING BY MAIL, SEND CHECK AND APPROPRIATE COUPON IF NO PAID RECEIPT IS NEEDED. IF A PAID RECEIPT IS NEEDED, SEND ENTIRE STATEMENT PLUS A STAMPED SELF-ADDRESSED ENVELOPE.

**BILLING NAME AND ADDRESS**  
 FIEBER, MARILYN LIFETIME TRUST  
 P.O. BOX 406  
 GRAYVILLE IL 62844-0000

For a license plate discount and/or a mass transit benefit for persons with disabilities and seniors, complete the Benefit Access Application online at <http://www.state.il.us/aging/bap/default.htm>  
 Funding was discontinued for the property tax relief grant on July 1, 2012. For help applying, contact the Senior Helpline at 800-252-8966 or 1-888-206-1327 (TTY).

EQ. ASSESSED VALUE	1.00000
SCAPE EXEMPTION	
ORDER DATE	09/08/2016
ORDER CODE	
HOHSD EXEMPTION	
INTEREST	
COUSIN	
INTEREST	
COUSIN	
FARMLAND	4,175
FARM BUILDINGS	
NET TAXABLE VALUE	4175
TAX RATE	6.90302
CURRENT TAX	288.18
MISC. TAX	
BACK TAX	
<b>TOTAL TAX</b>	<b>288.18</b>

**OWNER'S NAME**  
 FIEBER, MARILYN LIFETIME TRUST

-0000

**LEGAL DESCRIPTION:**  
 -1.05W, S17, T2S, R14 .L .E .P  
 SE SW

MAKE CHECKS PAYABLE TO EDWARDS COUNTY COLLECTOR. INCLUDE S.A.S.E. FOR RECEIPT  
 AFTER DUE DATE-1 1/2% PENALTY PER MONTH

BILL NUMBER 172	PAY TO: DEBBIE L. SMITH EDWARDS COUNTY COLLECTOR 50 EAST MAIN STREET SUITE 11 ALBION IL 62806-1295	BILL NUMBER 172	PAY TO: DEBBIE L. SMITH EDWARDS COUNTY COLLECTOR 50 EAST MAIN STREET SUITE 11 ALBION IL 62806-1295
1ST INSTALLMENT 144.09		2ND INSTALLMENT 144.09	



06.00172.2015		06.00172.2015	
INDEX NUMBER 06-1-053-01	FIRST INSTALLMENT PAYMENT	INDEX NUMBER 06-1-053-01	SECOND INSTALLMENT PAYMENT
DUE DATE 09/08/2016	BACK TAX	DUE DATE 10/13/2016	TOTAL TAX 288.18
INTEREST	AMOUNT COLLECTED	INTEREST	AMOUNT COLLECTED
<input type="checkbox"/> CHECK <input type="checkbox"/> CASH YOUR CANCELED CHECK IS YOUR RECEIPT		<input type="checkbox"/> CHECK <input type="checkbox"/> CASH YOUR CANCELED CHECK IS YOUR RECEIPT	

FIEBER, MARILYN LIFETIME TRUST  
 P.O. BOX 406  
 GRAYVILLE IL 62844-0000



FIEBER, MARILYN LIFETIME TRUST  
 P.O. BOX 406  
 GRAYVILLE IL 62844-0000



DETACH AND SEND THIS PORTION WITH YOUR FIRST PAYMENT FOR NAME OR ADDRESS CHANGES. SEE REVERSE SIDE  
 06-1-053-01

DETACH AND SEND THIS PORTION WITH YOUR SECOND PAYMENT FOR NAME OR ADDRESS CHANGES. SEE REVERSE SIDE  
 06-1-053-01

# COUNTY INFORMATION - TRACT 4

DEBBIE L. SMITH - EDWARDS COUNTY COLLECTOR *Spt T-4* OFFICE HOURS: 8:00 AM - 4:00 PM MONDAY - FRIDAY PHONE: 618-445-2881

BILL NUMBER	PAYROLL	INDEX NUMBER	CLASS CODE	TAXES FOR	LEADING CODES	TAX CODE
177	2015 2016	06-1-053-06	0021	REAL ESTATE TAX	VDF	06014
TIF KEY	TAXING BODY	CURRENT YEARS RATE	% OF TOTAL	CURRENT YEARS TAX	INCREASE/DECREASE	PENSION AMOUNT
1977 EQUALIZED	EDWARDS COUNTY	1.71855	24.9	51.30	1.24+	6.92
	NO. 529 COLLEGE	.45133	6.5	13.48	2.52+	.47
	EDWARDS CO SCHOOL	4.04835	58.6	120.94	25.78+	13.46
SCAVENGE BASE	ROAD DISTRICT 5	.47243	6.8	14.10	2.02+	1.36
	BROWNS FPD	.21236	3.1	6.34	.84+	
	BON PAS RIVER CON		.1			
PRICK YEAR TAX						
173.66						
TALK CASH VALUE						
ACRES OF LAND						
ACRES OF PASTURELAND						
39.50						
LAND VALUE						
BUILDINGS						
MISC BLDG./ENTERPRISE						
TOTAL VALUE						
X MULTIPLIER						
1.00000						
EQ. ASSESSED VALUE						
TAXER EXEMPTION						
OWNER OCC.						
HOMESTEAD EXEMPTION						
INTEREST						
FIRST INSTALLMENT PAID						
SECOND INSTALLMENT PAID						
* PASTURELAND						
2,985						
* FARM BUILDINGS						
NET TAXABLE VALUE						
2985						
X TAX RATE						
6.90302						
CURRENT TAX						
206.06						
MISC. TAX						
BACK TAX						
TOTAL TAX						
206.06						

**PAYMENT INSTRUCTIONS**  
 TAX BILLS MAY BE PAID BY MAIL OR AT THE COUNTY TREASURER'S OFFICE AT THE COURTHOUSE. PLEASE BRING ENTIRE BILL IF PAYING IN PERSON. IF PAYING BY MAIL, SEND CHECK AND APPROPRIATE COUPON IF NO PAID RECEIPT IS NEEDED. IF A PAID RECEIPT IS NEEDED, SEND ENTIRE STATEMENT PLUS A STAMPED SELF-ADDRESSED ENVELOPE.

**BILLING NAME AND ADDRESS**  
 FIEBER, MARILYN LIFETIME TRUST  
 P.O. BOX 406  
 GRAYVILLE IL 62844-0000

For a license plate discount and/or a mass transit benefit for persons with disabilities and seniors, complete the Benefit Access Application online at <http://www.state.il.us/aging/bap/default.htm>. Funding was discontinued for the property tax relief grant on July 1, 2012. For help applying, contact the Senior Helpline at 800-252-8966 or 1-888-206-1327 (TTY).

**OWNERS NAME**  
 FIEBER, MARILYN LIFETIME TRUST

-0000

**LEGAL DESCRIPTION**  
 -1, QSM, S17, T2S, R14, L, S, P  
 PT SW SW

MAKE CHECKS PAYABLE TO EDWARDS COUNTY COLLECTOR. INCLUDE S.A.S.E. FOR RECEIPT  
 AFTER DUE DATE-1 1/2% PENALTY PER MONTH

BILL NUMBER 177	PAY TO: DEBBIE L. SMITH EDWARDS COUNTY COLLECTOR 50 EAST MAIN STREET SUITE 11 ALBION IL 62806-1295	BILL NUMBER 177	PAY TO: DEBBIE L. SMITH EDWARDS COUNTY COLLECTOR 50 EAST MAIN STREET SUITE 11 ALBION IL 62806-1295
1ST INSTALLMENT 103.03		2ND INSTALLMENT 103.03	



INDEX NUMBER 06-1-053-06		FIRST INSTALLMENT PAYMENT		INDEX NUMBER 06-1-053-06		SECOND INSTALLMENT PAYMENT	
DUE DATE 08/08/2016	BACK TAX	<input type="checkbox"/> CHECK <input type="checkbox"/> CASH	YOUR CANCELED CHECK IS YOUR RECEIPT	DUE DATE 10/13/2016	TOTAL TAX 206.06	<input type="checkbox"/> CHECK <input type="checkbox"/> CASH	YOUR CANCELED CHECK IS YOUR RECEIPT
INTEREST	AMOUNT COLLECTED			INTEREST	AMOUNT COLLECTED		

FIEBER, MARILYN LIFETIME TRUST  
 P.O. BOX 406  
 GRAYVILLE IL 62844-0000



FIEBER, MARILYN LIFETIME TRUST  
 P.O. BOX 406  
 GRAYVILLE IL 62844-0000



DETACH AND SEND THIS PORTION WITH YOUR FIRST PAYMENT FOR NAME OR ADDRESS CHANGES. SEE REVERSE SIDE  
 06-1-053-06

DETACH AND SEND THIS PORTION WITH YOUR SECOND PAYMENT FOR NAME OR ADDRESS CHANGES. SEE REVERSE SIDE  
 06-1-053-06





# COUNTY INFORMATION - TRACTS 5 & 6

DEBBIE L. SMITH - EDWARDS COUNTY COLLECTOR

T 5 & 6

OFFICE HOURS: 8:00 AM - 4:00 PM MONDAY - FRIDAY PHONE: 618-445-3591

BILL NUMBER	PAYEE	PARCEL NUMBER	MAP CODE	TAXES FOR	ISSUING CODE	TAX CODE
218	2015 2016	06-1-066-01	0011	REAL ESTATE TAX	VDF	06021
TAX RAY	TAXING BODY	CURRENT YEARS RATE	# OF TOTAL	CURRENT YEARS TAX	INCREASE/DECREASE	PENSION AMOUNT
1977 EQUALIZED	EDWARDS COUNTY	1.71855	24.8	78.62	1.30+	9.60
	NO. 529 COLLEGE	.45133	6.5	20.64	3.72+	.71
	EDWARDS CO SCHOOL	4.04835	58.5	185.22	38.38+	20.62
	ROAD DISTRICT 8	.45409	6.6	20.78	3.92+	
	ALBION R. FPD	.24566	3.6	11.24	1.20+	
	BON PAS RIVER CON					
PROR YEAR TAX						
267.98						
FAIR CASH VALUE						
ACRES OF LAND						
ACRES OF FARMLAND						
78.30						
LAND VALUE						
BUILDINGS						
HOME DEP./ENTERPRISE						
TOTAL VALUE						
X MULTIPLIER						
1.00000						
EQ. ASSESSED VALUE						
SCAEN EXEMPTION						
OWNER OCC.						
HOMESTD EXEMPTION						
AGRICULTURAL/INDUSTRIAL TAX						
FARMLAND						
4,575						
FARM BUILDINGS						
NET TAXABLE VALUE						
4575						
X TAX RATE						
6.91798						
CURRENT TAX						
316.50						
MISC. TAX						
BACK TAX						
TOTAL TAX						
316.50						

**PAYMENT INSTRUCTIONS**  
 TAX BILLS MAY BE PAID BY MAIL OR AT THE COUNTY TREASURER'S OFFICE AT THE COURTHOUSE. PLEASE BRING ENTIRE BILL IF PAYING IN PERSON. IF PAYING BY MAIL, SEND CHECK AND APPROPRIATE COUPON IF NO PAID RECEIPT IS NEEDED. IF A PAID RECEIPT IS NEEDED, SEND ENTIRE STATEMENT PLUS A STAMPED SELF-ADDRESSED ENVELOPE.

**BILLING NAME AND ADDRESS**  
 FIEBER, MARILYN LIFETIME TRUST  
 P.O. BOX 406  
 GRAYVILLE IL 62844-0000

For a license plate discount and/or a mass transit benefit for persons with disabilities and seniors, complete the Benefit Access Application online at <http://www.state.il.us/aging/bap/default.htm>  
 Funding was discontinued for the property tax relief grant on July 1, 2012. For help applying, contact the Senior Helpline at 800-252-8966 or 1-888-206-1327 (TTY).

**OWNER NAME**  
 FIEBER, MARILYN LIFETIME TRUST

-0000

**LEGAL DESCRIPTION:**  
 -1,0NW,S20,T2S,R14,L,B,P  
 E1/2 SW

MAKE CHECKS PAYABLE TO EDWARDS COUNTY COLLECTOR. INCLUDE S.A.S.E. FOR RECEIPT  
 AFTER DUE DATE-11% PENALTY PER MONTH

BILL NUMBER 218	PAY TO: DEBBIE L. SMITH EDWARDS COUNTY COLLECTOR 50 EAST MAIN STREET SUITE 11 ALBION IL 62806-1295	BILL NUMBER 218	PAY TO: DEBBIE L. SMITH EDWARDS COUNTY COLLECTOR 50 EAST MAIN STREET SUITE 11 ALBION IL 62806-1295
1ST INSTALLMENT 158.25		2ND INSTALLMENT 158.25	



INDEX NUMBER 06-1-066-01	FIRST INSTALLMENT PAYMENT	INDEX NUMBER 06-1-066-01	SECOND INSTALLMENT PAYMENT
DUE DATE 09/08/2016	BACK TAX	DUE DATE 10/13/2016	TOTAL TAX 316.50
INTEREST	AMOUNT COLLECTED	INTEREST	AMOUNT COLLECTED
	<input type="checkbox"/> CHECK <input type="checkbox"/> CASH YOUR CANCELED CHECK IS YOUR RECEIPT		<input type="checkbox"/> CHECK <input type="checkbox"/> CASH YOUR CANCELED CHECK IS YOUR RECEIPT

FIEBER, MARILYN LIFETIME TRUST  
 P.O. BOX 406  
 GRAYVILLE IL 62844-0000

FIEBER, MARILYN LIFETIME TRUST  
 P.O. BOX 406  
 GRAYVILLE IL 62844-0000

DETACH AND SEND THIS PORTION WITH YOUR FIRST PAYMENT  
 FOR NAME OR ADDRESS CHANGES, SEE REVERSE SIDE  
 06-1-066-01

DETACH AND SEND THIS PORTION WITH YOUR SECOND PAYMENT  
 FOR NAME OR ADDRESS CHANGES, SEE REVERSE SIDE  
 06-1-066-01



# COUNTY INFORMATION - TRACT 7

DEBBIE L. SMITH - EDWARDS COUNTY COLLECTOR

T-7 1 of 2

OFFICE HOURS: 8:00 AM - 4:00 PM MONDAY - FRIDAY PHONE: 618-445-3581

BILL NUMBER	PAYABLE	INDEX NUMBER	CLASS CODE	TAXES FOR	REVENUE CODE	TAX CODE
313	2015 2016	06-1-098-07	0021	REAL ESTATE TAX	VDF	06021
TYPE	TAXING BODY	CURRENT YEARS RATE	\$ OF TOTAL	CURRENT YEARS TAX	INCREASE/DECREASE	REVENUE AMOUNT
1977 EQUALIZED	EDWARDS COUNTY	1.71855	24.8	20.80	3.74+	2.56
	NO. 529 COLLEGE	.45133	6.5	5.46	1.72+	.19
	EDWARDS CO SCHOOL	4.04835	58.5	48.98	16.56+	5.46
	ROAD DISTRICT 8	.45409	6.6	5.50	1.78+	
	ALBION R. FPD	.24566	3.6	2.98	.76+	
	HON PAS RIVER CON					
PRICE YEAR TAX						
59.16						
FAIR CASH VALUE						
ACRES OF LAND						
ACRES OF PASTURELAND						
27.28						
LAND VALUE						
BUILDINGS						
HOME DEP./ENTERPRISE						
TOTAL VALUE						
X MULTIPLIER						
1.00000						
EQ. ASSESSED VALUE						
SCATH EXEMPTION						
OWNER OCC.						
HOMEIST EXEMPTION						
NET TAXABLE VALUE						
1210						
X TAX RATE						
6.91798						
CURRENT TAX						
83.72						
MISC. TAX						
BACK TAX						
TOTAL TAX						
83.72						

**PAYMENT INSTRUCTIONS**

TAX BILLS MAY BE PAID BY MAIL OR AT THE COUNTY TREASURER'S OFFICE AT THE COURTHOUSE. PLEASE BRING ENTIRE BILL IF PAYING IN PERSON. IF PAYING BY MAIL, SEND CHECK AND APPROPRIATE COUPON IF NO PAID RECEIPT IS NEEDED. IF A PAID RECEIPT IS NEEDED, SEND ENTIRE STATEMENT PLUS A STAMPED SELF-ADDRESSED ENVELOPE.

**BILLING NAME AND ADDRESS**

FIEBER, MARILYN LIFETIME TRUST  
P.O. BOX 406  
GRAYVILLE IL 62844-0000

For a license plate discount and/or a mass transit benefit for persons with disabilities and seniors, complete the Benefit Access Application online at <http://www.state.il.us/aging/bap/default.htm>  
Funding was discontinued for the property tax relief grant on July 1, 2012. For help applying, contact the Senior Helpline at 800-252-8966 or 1-888-206-1327 (TTY).

**OWNER NAME**

FIEBER, MARILYN LIFETIME TRUST

-0000

**LEGAL DESCRIPTION**

SEC 29 2S 14 W  
PT SE NW

MAKE CHECKS PAYABLE TO EDWARDS COUNTY COLLECTOR. INCLUDE S.A.S.E. FOR RECEIPT  
AFTER DUE DATE: 1 1/2% PENALTY PER MONTH

BILL NUMBER	313	PAY TO:	DEBBIE L. SMITH EDWARDS COUNTY COLLECTOR 50 EAST MAIN STREET SUITE 11 ALBION IL 62806-1295
1ST INSTALLMENT	41.86	2ND INSTALLMENT	41.86



INDEX NUMBER		FIRST INSTALLMENT PAYMENT		INDEX NUMBER		SECOND INSTALLMENT PAYMENT	
06-1-098-07				06-1-098-07			
DUE DATE	09/08/2016	BACK TAX		DUE DATE	10/13/2016	TOTAL TAX	83.72
INTEREST		AMOUNT COLLECTED		INTEREST		AMOUNT COLLECTED	
		<input type="checkbox"/> CHECK <input type="checkbox"/> CASH YOUR CANCELED CHECK IS YOUR RECEIPT				<input type="checkbox"/> CHECK <input type="checkbox"/> CASH YOUR CANCELED CHECK IS YOUR RECEIPT	

FIEBER, MARILYN LIFETIME TRUST  
P.O. BOX 406  
GRAYVILLE IL 62844-0000



FIEBER, MARILYN LIFETIME TRUST  
P.O. BOX 406  
GRAYVILLE IL 62844-0000



DETACH AND SEND THIS PORTION WITH YOUR FIRST PAYMENT  
FOR NAME OR ADDRESS CHANGES, SEE REVERSE SIDE  
06-1-098-07

DETACH AND SEND THIS PORTION WITH YOUR SECOND PAYMENT  
FOR NAME OR ADDRESS CHANGES, SEE REVERSE SIDE  
06-1-098-07



# COUNTY INFORMATION - TRACT 7

DEBBIE L. SMITH - EDWARDS COUNTY COLLECTOR **7-7** **2 of 2** OFFICE HOURS: 8:00 AM - 4:00 PM MONDAY - FRIDAY PHONE: 618-445-8581

BILL NUMBER	PAYABLE	INDEX NUMBER	CLASS CODE	TAKES FOR	ISSUING CODE	TAX CODE
311	2015 2016	06-1-098-05	0021	REAL ESTATE TAX	VDF	06021
TIP EAV	TAXING BODY	CURRENT YEARS RATE	\$ OF TOTAL	CURRENT YEARS TAX	INCREASE/DECREASE	PENSION AMOUNT
1977 EQUALIZED	EDWARDS COUNTY NO. 529 COLLEGE EDWARDS CO SCHOOL	1.71855	24.9	10.06	1.42+	1.24
		.45133	6.5	2.64	.76+	.09
		4.04835	58.5	25.69	7.28+	2.64
SCAFFE BASE	ROAD DISTRICT 8	.45409	6.6	2.66	.78+	
	ALBION R. FPD	.24566	3.6	1.44	.32+	
COUNTY EQ. FACTOR	BON PAS RIVER COM		-1.1			
TRICOR YEAR TAX						
29.92						
FAIR CASH VALUE						
ACRES OF LAND						
ACRES OF FARMLAND						
20.00						
LAND VALUE						
BUILDINGS						
HOME DEP./ENTERPRISE						
TOTAL VALUE						
X MULTIPLIER						
1.00000						
EQ. ASSESSED VALUE						
SCAFF EXEMPTION						
OWNER OCC.						
HOMESTD EXEMPTION						
FARM BLDG/RESIDENCE						
FARMLAND						
585						
FARM BUILDINGS						
NET TAXABLE VALUE						
585						
X TAX RATE						
6.91798						
CURRENT TAX						
40.48						
MISC. TAX						
BACK TAX						
TOTAL TAX						
40.48						

1ST DUE DATE	2ND DUE DATE
09/08/2016	10/13/2016
1ST INSTALLMENT	2ND INSTALLMENT
20.24	20.24
INTEREST	INTEREST
COSTS	COSTS
FIRST INSTALLMENT PAID	SECOND INSTALLMENT PAID
AMOUNT COLLECTED	AMOUNT COLLECTED

OWNERS NAME
FIEBER, MARILYN LIFETIME TRUST
-0000
LEGAL DESCRIPTION:
-1, QNW, S29, T2S, R14, L, S, P
E1/2 SW NW

For a license plate discount and/or a mass transit benefit for persons with disabilities and seniors, complete the Benefit Access Application online at <http://www.state.il.us/aging/bap/default.htm>. Funding was discontinued for the property tax relief grant on July 1, 2012. For help applying, contact the Senior Helpline at 800-252-8966 or 1-888-206-1327 (TTY).

MAKE CHECKS PAYABLE TO EDWARDS COUNTY COLLECTOR. INCLUDE S.A.S.E. FOR RECEIPT  
AFTER DUE DATE-1 1/2% PENALTY PER MONTH

BILL NUMBER 311	PAY TO: DEBBIE L. SMITH EDWARDS COUNTY COLLECTOR 50 EAST MAIN STREET SUITE 11 ALBION IL 62806-1295	BILL NUMBER 311	PAY TO: DEBBIE L. SMITH EDWARDS COUNTY COLLECTOR 50 EAST MAIN STREET SUITE 11 ALBION IL 62806-1295
1ST INSTALLMENT 20.24		2ND INSTALLMENT 20.24	



06.00311.2015		06.00311.2015	
INDEX NUMBER	FIRST INSTALLMENT PAYMENT	INDEX NUMBER	SECOND INSTALLMENT PAYMENT
06-1-098-05		06-1-098-05	
DUE DATE 09/08/2016	BACK TAX	DUE DATE 10/13/2016	TOTAL TAX 40.48
INTEREST	AMOUNT COLLECTED	INTEREST	AMOUNT COLLECTED
<input type="checkbox"/> CHECK <input type="checkbox"/> CASH YOUR CANCELED CHECK IS YOUR RECEIPT		<input type="checkbox"/> CHECK <input type="checkbox"/> CASH YOUR CANCELED CHECK IS YOUR RECEIPT	

FIEBER, MARILYN LIFETIME TRUST  
P.O. BOX 406  
GRAYVILLE IL 62844-0000



FIEBER, MARILYN LIFETIME TRUST  
P.O. BOX 406  
GRAYVILLE IL 62844-0000



DETACH AND SEND THIS PORTION WITH YOUR FIRST PAYMENT FOR NAME OR ADDRESS CHANGES. SEE REVERSE SIDE  
06-1-098-05

DETACH AND SEND THIS PORTION WITH YOUR SECOND PAYMENT FOR NAME OR ADDRESS CHANGES. SEE REVERSE SIDE  
06-1-098-05

# COUNTY INFORMATION - TRACTS 8-10

DEBBIE L. SMITH - EDWARDS COUNTY COLLECTOR

T 8, 9, 10

OFFICE HOURS: 8:00 AM - 4:00 PM MONDAY - FRIDAY PHONE: 618-445-3591

BILL NUMBER	YEAR	INDEX NUMBER	CLASS CODE	TAXES FOR	LENDING CODE	TAX CODE	
325	2015-2016	06-1-101-06	0011	REAL ESTATE TAX	LMF	06020	
TAXING BODY		CURRENT YEARS RATE	% OF TOTAL	CURRENT YEARS TAX	INCREASE/DECREASE	PENSION AMOUNT	
1977 EQUALIZED		EDWARDS COUNTY	1.71855	24.7	33.42	3.86+	4.12
		NO. 529 COLLEGE	.45139	6.5	8.78	2.32+	.30
		EDWARDS CO SCHOOL	4.04835	58.3	78.74	22.62+	8.76
SCAFFE BASE		ROAD DISTRICT 8	.45409	6.5	8.84	2.40+	
		LITTLE WABASH FPU	.27096	3.9	5.28	1.22+	.05
COUNTY EQ. FACTOR		RCN PAS RIVER CON		.1			
PRIOR YEAR TAX							
102.64							
FAIR CASH VALUE							
ACRES OF LAND							
ACRES OF PASTURELAND							
40.00							
LAND VALUE							
BUILDINGS							
HOME IMP./IMPROVEMENT							
TOTAL VALUE							
X MULTIPLIER							
1.00000							
EQ. ASSESSED VALUE							
SCAFFE EXEMPTION							
OWNER OCC.							
HOMESTEAD EXEMPTION							
AGRICULTURE/AGRICULTURE							
FARMLAND							
1,945							
FARM BUILDINGS							
NET TAXABLE VALUE							
1945							
X TAX RATE							
6.94928							
CURRENT TAX							
135.06							
MISC. TAX							
BACK TAX							
TOTAL TAX							
135.06							

**PAYMENT INSTRUCTIONS**

TAX BILLS MAY BE PAID BY MAIL OR AT THE COUNTY TREASURERS OFFICE AT THE COURTHOUSE. PLEASE BRING ENTIRE BILL IF PAYING IN PERSON. IF PAYING BY MAIL, SEND CHECK AND APPROPRIATE COUPON IF NO PAID RECEIPT IS NEEDED. IF A PAID RECEIPT IS NEEDED, SEND ENTIRE STATEMENT PLUS A STAMPED SELF-ADDRESSED ENVELOPE.

**BILLING NAME AND ADDRESS**

ILLINOIS FIRST MORTGAGE, INC  
PO BOX 406  
GRAYVILLE, IL 62844-0000

For a license plate discount and/or a mass transit benefit for persons with disabilities and seniors, complete the Benefit Access Application online at <http://www.state.il.us/aging/bap/default.htm>. Funding was discontinued for the property tax relief grant on July 1, 2012. For help applying, contact the Senior Helpline at 800-252-8966 or 1-888-206-1327 (TTY).

**OWNERS NAME**

ILLINOIS FIRST MORTGAGE, INC

-0000

**LEGAL DESCRIPTION**

-1, QSW, 529, T2S, R14, L, B, P  
NE SW

MAKE CHECKS PAYABLE TO EDWARDS COUNTY COLLECTOR. INCLUDE S.A.S.E. FOR RECEIPT AFTER DUE DATE-1 1/2% PENALTY PER MONTH

BILL NUMBER	325	PAY TO:	DEBBIE L. SMITH EDWARDS COUNTY COLLECTOR 50 EAST MAIN STREET SUITE 11 ALBION IL 62806-1295
1ST INSTALLMENT	67.53	BILL NUMBER	325
		2ND INSTALLMENT	67.53
		PAY TO:	DEBBIE L. SMITH EDWARDS COUNTY COLLECTOR 50 EAST MAIN STREET SUITE 11 ALBION IL 62806-1295



06.00325.2015

06.00325.2015

INDEX NUMBER	06-1-101-06	FIRST INSTALLMENT PAYMENT	INDEX NUMBER	06-1-101-06	SECOND INSTALLMENT PAYMENT
DUPLICATE DATE	09/08/2016	BACK TAX	DUPLICATE DATE	10/13/2016	TOTAL TAX
INTEREST	AMOUNT COLLECTED	<input type="checkbox"/> CHECK <input type="checkbox"/> CASH YOUR CANCELED CHECK IS YOUR RECEIPT	INTEREST	AMOUNT COLLECTED	<input type="checkbox"/> CHECK <input type="checkbox"/> CASH YOUR CANCELED CHECK IS YOUR RECEIPT

ILLINOIS FIRST MORTGAGE, INC  
PO BOX 406  
GRAYVILLE, IL 62844-0000

**1**

ILLINOIS FIRST MORTGAGE, INC  
PO BOX 406  
GRAYVILLE, IL 62844-0000

**2**

DETACH AND SEND THIS PORTION WITH YOUR FIRST PAYMENT FOR NAME OR ADDRESS CHANGES. SEE REVERSE SIDE 06-1-101-06

DETACH AND SEND THIS PORTION WITH YOUR SECOND PAYMENT FOR NAME OR ADDRESS CHANGES. SEE REVERSE SIDE 06-1-101-06

# COUNTY INFORMATION - TRACTS 8-10

DEBBIE L. SMITH - EDWARDS COUNTY COLLECTOR **T 8, 9, 10** OFFICE HOURS: 8:00 AM - 4:00 PM MONDAY - FRIDAY PHONE: 618-448-3581

BILL NUMBER	PARCELS	INDEX NUMBER	CLASS CODE	TAXES FOR	LENDING CODE	TAX CODE
324	2015 2016	06-1-101-04	0021	REAL ESTATE TAX	LMF	06020
PIF RAY	TAKING BODY	CURRENT YEARS RATE	% OF TOTAL	CURRENT YEARS TAX	INCREASE/DECREASE	PENSION AMOUNT
1977 EQUALIZED	EDWARDS COUNTY	1.71855	24.8	45.54	2.86+	5.61
	NO. 529 COLLEGE	.45133	6.5	11.96	2.62+	.41
SCAPE BASE	EDWARDS CO SCHOOL	4.04835	58.3	107.25	26.24+	11.94
	ROAD DISTRICT 8	.45409	6.5	12.04	2.74+	
COUNTY EQ. FACTOR	LITTLE WABASH FPD	.27096	3.9	7.18	1.32+	.06
	BON PAS RIVER CON					
PRICK YEAR TAX						
148.22						
FAIR CASH VALUE						
ACRES OF LAND						
ACRES OF PASTURE						
40.00						
LAND VALUE						
BUILDINGS						
HOME DG./EQUIPMENT						
TOTAL VALUE						
X MULTIPLIER						
1.00000						
EQ. ASSESSED VALUE						
SCAPE EXEMPTION						
OWNER OCC.						
HOMESTD EXEMPTION						
NET TAXABLE VALUE						
2,650						
X TAX RATE						
6.94328						
CURRENT TAX						
184.00						
MISC. TAX						
BACK TAX						
<b>TOTAL TAX</b>						
184.00						

1ST DUE DATE	2ND DUE DATE
09/08/2016	10/13/2016
1ST INSTALLMENT	2ND INSTALLMENT
92.00	92.00
INTEREST	INTEREST
FIRST INSTALLMENT PAID	SECOND INSTALLMENT PAID

PARCELS	NET TAXABLE VALUE	CURRENT TAX	MISC. TAX	BACK TAX	TOTAL TAX
2,650	2,650	184.00			184.00

OWNER'S NAME
ILLINOIS FIRST MORTGAGE, INC
-0000
LEGAL DESCRIPTION:
-1, QSW, 529, T2S, R14, L, E, P
5X SW

**PAYMENT INSTRUCTIONS**  
 TAX BILLS MAY BE PAID BY MAIL OR AT THE COUNTY TREASURER'S OFFICE AT THE COURTHOUSE. PLEASE BRING ENTIRE BILL IF PAYING IN PERSON. IF PAYING BY MAIL, SEND CHECK AND APPROPRIATE COUPON IF NO PAID RECEIPT IS NEEDED. IF A PAID RECEIPT IS NEEDED, SEND ENTIRE STATEMENT PLUS A STAMPED SELF-ADDRESSED ENVELOPE.

**BILLING NAME AND ADDRESS**  
 ILLINOIS FIRST MORTGAGE, INC  
 PO BOX 406  
 GRAYVILLE, IL 62844-0000

For a license plate discount and/or a mass transit benefit for persons with disabilities and seniors, complete the Benefit Access Application online at <http://www.state.il.us/aging/bap/default.htm>. Funding was discontinued for the property tax relief grant on July 1, 2012. For help applying, contact the Senior Helpline at 800-252-8966 or 1-888-206-1327 (TTY).

MAKE CHECKS PAYABLE TO EDWARDS COUNTY COLLECTOR. INCLUDE S.A.S.E. FOR RECEIPT  
 AFTER DUE DATE-110% PENALTY PER MONTH

BILL NUMBER	PAY TO:	BILL NUMBER	PAY TO:
324	DEBBIE L. SMITH EDWARDS COUNTY COLLECTOR 50 EAST MAIN STREET SUITE 11 ALBION IL 62806-1296	324	DEBBIE L. SMITH EDWARDS COUNTY COLLECTOR 50 EAST MAIN STREET SUITE 11 ALBION IL 62806-1296
1ST INSTALLMENT		2ND INSTALLMENT	
92.00		92.00	



INDEX NUMBER	FIRST INSTALLMENT PAYMENT	INDEX NUMBER	SECOND INSTALLMENT PAYMENT
06-1-101-04		06-1-101-04	
DUE DATE	BACK TAX	DUE DATE	TOTAL TAX
09/08/2016		10/13/2016	184.00
INTEREST	AMOUNT COLLECTED	INTEREST	AMOUNT COLLECTED
<input type="checkbox"/> CHECK <input type="checkbox"/> CASH YOUR CANCELED CHECK IS YOUR RECEIPT		<input type="checkbox"/> CHECK <input type="checkbox"/> CASH YOUR CANCELED CHECK IS YOUR RECEIPT	

ILLINOIS FIRST MORTGAGE, INC  
 PO BOX 406  
 GRAYVILLE, IL 62844-0000

**1**

ILLINOIS FIRST MORTGAGE, INC  
 PO BOX 406  
 GRAYVILLE, IL 62844-0000

**2**

DETACH AND SEND THIS PORTION WITH YOUR FIRST PAYMENT  
 FOR NAME OR ADDRESS CHANGES, SEE REVERSE SIDE  
 06-1-101-04

DETACH AND SEND THIS PORTION WITH YOUR SECOND PAYMENT  
 FOR NAME OR ADDRESS CHANGES, SEE REVERSE SIDE  
 06-1-101-04



# COUNTY INFORMATION - TRACTS 8-10

DEBBIE L. SMITH - EDWARDS COUNTY COLLECTOR

8, 9, 10

OFFICE HOURS: 9:00 AM - 4:00 PM MONDAY - FRIDAY PHONE: 618-445-3501

TRACT NUMBER	PAYABLE	INDEX NUMBER	CLASS CODE	TAXES FOR	LENDING CODE	TAX CODE
322	2015 2016	06-1-101-02	0021	REAL ESTATE TAX	LMF	06020
EIF ENV	TAXING BODY	CURRENT YEARS RATE	% OF TOTAL	CURRENT YEARS TAX	INCREASE/DECREASE	PENSION AMOUNT
1977 EQUALIZED	EDWARDS COUNTY	1.71855	24.7	1.72	1.00-	.58
	NO. 529 COLLEGE	.45193	6.3	1.24	.02-	.04
	EDWARDS CO SCHOOL	4.04835	58.4	11.14	.28+	1.24
SCAPE BASE	ROAD DISTRICT 8	.45409	6.5	1.24		
	LITTLE WABASH FPD	.27096	3.9	.74	.04-	.01
	BON PAS RIVER CON					
PRIOR YEAR TAX						
19.86						
FAIR CASH VALUE						
ACRES OF LAND						
ACRES OF PARGLAND						
5.00						
LAND VALUE						
-BUILDINGS						
-MISC IMP./IMPROVEM						
TOTAL VALUE						
X MULTIPLIER						
1.00000						
EQ. ASSESSED VALUE						
-SCAPE EXEMPTION						
-OWNER OCC.						
HOMESTD EXEMPTION						
INTEREST						
AMOUNT COLLECTED						
1ST INSTALLMENT						
9.54						
2ND INSTALLMENT						
9.54						
FIRST INSTALLMENT PAID						
SECOND INSTALLMENT PAID						
NET TAXABLE VALUE						
275						
X TAX RATE						
6.94328						
CURRENT TAX						
19.08						
MISC. TAX						
BACK TAX						
TOTAL TAX						
19.08						

**PAYMENT INSTRUCTIONS**  
 TAX BILLS MAY BE PAID BY MAIL OR AT THE COUNTY TREASURERS OFFICE AT THE COURTHOUSE. PLEASE BRING ENTIRE BILL IF PAYING IN PERSON. IF PAYING BY MAIL, SEND CHECK AND APPROPRIATE COUPON IF NO PAID RECEIPT IS NEEDED. IF A PAID RECEIPT IS NEEDED, SEND ENTIRE STATEMENT PLUS A STAMPED SELF-ADDRESSED ENVELOPE.

**BILLING NAME AND ADDRESS**  
 ILLINOIS FIRST MORTGAGE, INC  
 PO BOX 406  
 GRAYVILLE, IL 62844-0000

For a license plate discount and/or a mass transit benefit for persons with disabilities and seniors, complete the Benefit Access Application online at <http://www.state.il.us/aging/bap/default.htm>. Funding was discontinued for the property tax relief grant on July 1, 2012. For help applying, contact the Senior Helpline at 800-262-8966 or 1-888-206-1327 (TTY).

OWNER'S NAME  
 ILLINOIS FIRST MORTGAGE, INC.

-0000

LEGAL DESCRIPTION:  
 -1, QSW, S29, T2S, R14, L, B, P  
 ST NW SW

125-144-146 QCD 2/05

MAKE CHECKS PAYABLE TO EDWARDS COUNTY COLLECTOR. INCLUDE S.A.S.E. FOR RECEIPT  
 AFTER DUE DATE-1 1/2% PENALTY PER MONTH

BILL NUMBER 322	PAY TO: DEBBIE L. SMITH EDWARDS COUNTY COLLECTOR 50 EAST MAIN STREET SUITE 11 ALBION IL 62806-1295	BILL NUMBER 322	PAY TO: DEBBIE L. SMITH EDWARDS COUNTY COLLECTOR 50 EAST MAIN STREET SUITE 11 ALBION IL 62806-1295
1ST INSTALLMENT 9.54		2ND INSTALLMENT 9.54	



INDEX NUMBER 06-1-101-02	FIRST INSTALLMENT PAYMENT	INDEX NUMBER 06-1-101-02	SECOND INSTALLMENT PAYMENT
DUE DATE 09/08/2016	BACK TAX	DUE DATE 10/13/2016	TOTAL TAX 19.08
INTEREST	AMOUNT COLLECTED	INTEREST	AMOUNT COLLECTED

ILLINOIS FIRST MORTGAGE, INC  
 PO BOX 406  
 GRAYVILLE, IL 62844-0000



ILLINOIS FIRST MORTGAGE, INC  
 PO BOX 406  
 GRAYVILLE, IL 62844-0000



DETACH AND SEND THIS PORTION WITH YOUR FIRST PAYMENT FOR NAME OR ADDRESS CHANGES. SEE REVERSE SIDE  
 06-1-101-02

DETACH AND SEND THIS PORTION WITH YOUR SECOND PAYMENT FOR NAME OR ADDRESS CHANGES. SEE REVERSE SIDE  
 06-1-101-02

# COUNTY INFORMATION - TRACTS 8-10

DEBBIE L. SMITH - EDWARDS COUNTY COLLECTOR

8, 9, 10

OFFICE HOURS: 8:00 AM - 4:00 PM MONDAY - FRIDAY PHONE: 618-445-3591

BILL NUMBER	PAYABLE	INDEX NUMBER	CLASS CODE	TAXES FOR	LENDING CODE	TAX CODE
323	2015 2016	06-1-101-03	0021	REAL ESTATE TAX	LMF	06020
TIF EAV	TAXING BODY	CURRENT YEARS RATE	% OF TOTAL	CURRENT YEARS TAX	INCREASE/DECREASE	PENSION AMOUNT
1977 EQUALIZED	EDWARDS COUNTY NO. 529 COLLEGE EDWARDS CO SCHOOL ROAD DISTRICT 8 LITTLE WABASH FPD BON PAS RIVER CON	1.71855	24.8	69.18	2.22-	8.52
SCAPE BASE		.45133	6.5	18.16	2.54+	.63
COUNTY EQ. FACTOR		4.04835	58.3	162.94	27.36+	19.14
PRICER YEAR TAX		.45409	6.5	18.28	2.72+	.10
FAIR CASH VALUE		.27096	3.9	10.90	1.08+	
ACRES OF LAND						
ACRES OF FARMLAND						
LAND VALUE						
BUILDINGS						
HOME IMP./ENTERPRISE						
TOTAL VALUE						
X MULTIPLIER						
EQ. ASSESSED VALUE						
SCAPE EXEMPTION						
OWNER OCC.						
HONESTY EXEMPTION						
FARMLAND						
FARM BUILDINGS						
NET TAXABLE VALUE						
X TAX RATE						
CURRENT TAX						
MISC. TAX						
BACK TAX						
<b>TOTAL TAX</b>						

**PAYMENT INSTRUCTIONS**

TAX BILLS MAY BE PAID BY MAIL OR AT THE COUNTY TREASURERS OFFICE AT THE COOKHOUSE. PLEASE BRING ENTIRE BILL IF PAYING IN PERSON. IF PAYING BY MAIL, SEND CHECK AND APPROPRIATE COUPON IF NO PAID RECEIPT IS NEEDED. IF A PAID RECEIPT IS NEEDED, SEND ENTIRE STATEMENT PLUS A STAMPED SELF-ADDRESSED ENVELOPE.

**BILLING NAME AND ADDRESS**

ILLINOIS FIRST MORTGAGE, INC  
PO BOX 406  
GRAYVILLE, IL 62844-0000

For a license plate discount and/or a mass transit benefit for persons with disabilities and seniors, complete the Benefit Access Application online at <http://www.state.il.us/gging/bap/default.htm>. Funding was discontinued for the property tax relief grant on July 1, 2012. For help applying, contact the Senior Helpline at 800-252-8966 or 1-888-206-1327 (TTY).

**OWNER NAME**  
ILLINOIS FIRST MORTGAGE, INC

-0000

**LEGAL DESCRIPTION:**  
-1, QSW, S29, T2S, R14, L, B, P  
SW SW

MAKE CHECKS PAYABLE TO EDWARDS COUNTY COLLECTOR. INCLUDE S.A.S.E. FOR RECEIPT AFTER DUE DATE-1 1/2% PENALTY PER MONTH

BILL NUMBER 323	PAY TO: DEBBIE L. SMITH EDWARDS COUNTY COLLECTOR 50 EAST MAIN STREET SUITE 11 ALBION IL 62806-1296	BILL NUMBER 323	PAY TO: DEBBIE L. SMITH EDWARDS COUNTY COLLECTOR 50 EAST MAIN STREET SUITE 11 ALBION IL 62806-1296
FIRST INSTALLMENT 139.73		SECOND INSTALLMENT 139.73	



06.00323.2015		06.00323.2015	
INDEX NUMBER	FIRST INSTALLMENT PAYMENT	INDEX NUMBER	SECOND INSTALLMENT PAYMENT
06-1-101-03		06-1-101-03	
DUE DATE	BACK TAX	DUE DATE	TOTAL TAX
09/08/2016		10/13/2016	279.46
INTEREST	AMOUNT COLLECTED	INTEREST	AMOUNT COLLECTED
<input type="checkbox"/> CHECK <input type="checkbox"/> CASH YOUR CANCELED CHECK IS YOUR RECEIPT		<input type="checkbox"/> CHECK <input type="checkbox"/> CASH YOUR CANCELED CHECK IS YOUR RECEIPT	

ILLINOIS FIRST MORTGAGE, INC  
PO BOX 406  
GRAYVILLE, IL 62844-0000

**1**

ILLINOIS FIRST MORTGAGE, INC  
PO BOX 406  
GRAYVILLE, IL 62844-0000

**2**

DETACH AND SEND THIS PORTION WITH YOUR FIRST PAYMENT FOR NAME OR ADDRESS CHANGES, SEE REVERSE SIDE  
06-1-101-03

DETACH AND SEND THIS PORTION WITH YOUR SECOND PAYMENT FOR NAME OR ADDRESS CHANGES, SEE REVERSE SIDE  
06-1-101-03

# COUNTY INFORMATION - TRACTS 8-10

DEBBIE L. SMITH - EDWARDS COUNTY COLLECTOR

8, 9, 10

OFFICE HOURS: 8:00 AM - 4:00 PM MONDAY - FRIDAY PHONE: 618-446-3581

BILL NUMBER	PARCEL	INDEX NUMBER	CLASS CODE	TAXES FOR	LENDING CODE	TAX CODE
375	2015 2016	06-1-118-01	0021	REAL ESTATE TAX	LMF	06020
EIF LAV	TAXING BODY	CURRENT YEARS RATE	% OF TOTAL	CURRENT YEARS TAX	INCREASE/DECREASE	PENSION AMOUNT
1977 EQUIP/IMPD	EDWARDS COUNTY	1.71855	24.8	153.56	7.56-	18.92
	NO. 529 COLLEGE	.45133	6.5	40.32	5.08+	1.40
	EDWARDS CO SCHOOL	4.04835	58.3	361.72	55.70+	10.28
SCAPE BASE	ROAD DISTRICT 8	.45409	6.5	40.58	5.46+	
	LITTLE WABASH FPD	.27096	3.9	24.22	2.06+	.21
	BON PAS RIVER CON					
PRIOR YEAR TAX						
559.58						
FAIR CASH VALUE						
ACRES OF LAND						
ACRES OF FARMLAND						
80.00						
LAND VALUE						
+BUILDINGS						
-HOME IMP./ENTERPRISE						
=TOTAL VALUE						
X MULTIPLIER						
1.00000						
= EQ. ASSESSED VALUE						
- SCAPH EXEMPTION						
- OWNER OCC.						
HOMESTD EXEMPTION						
+ FARMLAND						
8,935						
+ FARM BUILDINGS						
= NET TAXABLE VALUE						
8935						
X TAX RATE						
6.94328						
= CURRENT TAX						
620.40						
+ MISC. TAX						
+ BACK TAX						
= TOTAL TAX						
620.40						

1ST DUE DATE	2ND DUE DATE
09/08/2016	10/13/2016
1ST INSTALLMENT	2ND INSTALLMENT
310.20	310.20
INTEREST	INTEREST
FIRST INSTALLMENT PAID	SECOND INSTALLMENT PAID
AMOUNT COLLECTED	AMOUNT COLLECTED

OWNERS NAME
ILLINOIS FIRST MORTGAGE, INC
-0000
LEGAL DESCRIPTION
-1, QNW, S32, T2S, R14, L, B, P
N1/2 NW

**PAYMENT INSTRUCTIONS**  
 TAX BILLS MAY BE PAID BY MAIL OR AT THE COUNTY TREASURER'S OFFICE AT THE COURTHOUSE. PLEASE BRING ENTIRE BILL IF PAYING IN PERSON. IF PAYING BY MAIL, SEND CHECK AND APPROPRIATE COUPON IF NO PAID RECEIPT IS NEEDED. IF A PAID RECEIPT IS NEEDED, SEND ENTIRE STATEMENT PLUS A STAMPED SELF-ADDRESSED ENVELOPE.

ILLINOIS FIRST MORTGAGE, INC  
 PO BOX 406  
 GRAYVILLE, IL 62844-0000

For a license plate discount and/or a mass transit benefit for persons with disabilities and seniors, complete the Benefit Access Application online at <http://www.state.il.us/aging/bap/default.htm>  
 Funding was discontinued for the property tax relief grant on July 1, 2012. For help applying, contact the Senior Helpline at 800-252-8966 or 1-888-206-1327 (TTY).

MAKE CHECKS PAYABLE TO EDWARDS COUNTY COLLECTOR. INCLUDE S.A.S.E. FOR RECEIPT  
 AFTER DUE DATE-1 1/2% PENALTY PER MONTH

BILL NUMBER 375	PAY TO: DEBBIE L. SMITH EDWARDS COUNTY COLLECTOR 50 EAST MAIN STREET SUITE 11 ALBION IL 62806-1295	BILL NUMBER 375	PAY TO: DEBBIE L. SMITH EDWARDS COUNTY COLLECTOR 50 EAST MAIN STREET SUITE 11 ALBION IL 62806-1295
1ST INSTALLMENT 310.20		2ND INSTALLMENT 310.20	



INDEX NUMBER		FIRST INSTALLMENT PAYMENT		INDEX NUMBER		SECOND INSTALLMENT PAYMENT	
06-1-118-01				06-1-118-01			
DUE DATE	BACK TAX			DUE DATE	TOTAL TAX		
09/08/2016				10/13/2016	620.40		
INTEREST	AMOUNT COLLECTED			INTEREST	AMOUNT COLLECTED		
		<input type="checkbox"/> CHECK <input type="checkbox"/> CASH YOUR CANCELED CHECK IS YOUR RECEIPT				<input type="checkbox"/> CHECK <input type="checkbox"/> CASH YOUR CANCELED CHECK IS YOUR RECEIPT	

ILLINOIS FIRST MORTGAGE, INC  
 PO BOX 406  
 GRAYVILLE, IL 62844-0000

1

ILLINOIS FIRST MORTGAGE, INC  
 PO BOX 406  
 GRAYVILLE, IL 62844-0000

2

DETACH AND SEND THIS PORTION WITH YOUR FIRST PAYMENT  
 FOR NAME OR ADDRESS CHANGES, SEE REVERSE SIDE  
 06-1-118-01

DETACH AND SEND THIS PORTION WITH YOUR SECOND PAYMENT  
 FOR NAME OR ADDRESS CHANGES, SEE REVERSE SIDE  
 06-1-118-01



# COUNTY INFORMATION - TRACT 11

DEBBIE L. SMITH - EDWARDS COUNTY COLLECTOR

T-11

OFFICE HOURS: 8:00 AM - 4:00 PM MONDAY - FRIDAY PHONE: 618-445-3581

BILL NUMBER	PAYABLE	INDEX NUMBER	CLASS CODE	TAXES FOR	LENDING CODE	TAX CODE
571	2015 2016	03-1-153-01	0021	REAL ESTATE TAX	LMF	03039
TIF EAV	TAKING BODY	CURRENT YEARS RATE	% OF TOTAL	CURRENT YEARS TAX	INCREASE/DECREASE	PENSION AMOUNT
1977 EQUALIZED	EDWARDS COUNTY NO. 529 COLLEGE EDWARDS CO SCHOOL	1.71855 .45133 4.04835	25.2 6.7 59.5	9.10 2.40 21.46	1.82+ .80+ 7.62+	1.12 .08 2.38
SCAFFE BASE	ROAD DISTRICT 14 ALBION R. FPD	.33510 .24566	4.9 3.7	1.78 1.30	.26+ .36+	
COUNTY EQ. FACTOR						
PROR VELA TAX						
25.18						
FAIR CASH VALUE						
ACRES OF LAND						
ACRES OF FARMLAND						
39.60						
LAND VALUE						
BUILDINGS						
HOME IMP./ENTERPRISE						
TOTAL VALUE						
X MULTIPLIER	<b>PAYMENT INSTRUCTIONS</b> TAX BILLS MAY BE PAID BY MAIL OR AT THE COUNTY TREASURER'S OFFICE AT THE COURTHOUSE. PLEASE BRING ENTIRE BILL IF PAYING IN PERSON. IF PAYING BY MAIL, SEND CHECK AND APPROPRIATE COUPON IF NO PAID RECEIPT IS NEEDED. IF A PAID RECEIPT IS NEEDED, SEND ENTIRE STATEMENT PLUS A STAMPED SELF-ADDRESSED ENVELOPE.			BILLING NAME AND ADDRESS LAKEVIEW FARMS, INC. PO BOX 406 GRAYVILLE, IL 62844-0000		
1.00000						
EQ. ASSESSED VALUE						
SCAFF EXEMPTION						
OWNER OCC.						
HONESTY EXEMPTION						
INTEREST COSTS						
FIRST INSTALLMENT PAID						
SECOND INSTALLMENT PAID						
FARMLAND						
530						
FARM BUILDINGS						
NET TAXABLE VALUE						
530						
X TAX RATE						
6.79899						
CURRENT TAX						
36.04						
MISC. TAX						
BACK TAX						
TOTAL TAX						
36.04						

For a license plate discount and/or a mass transit benefit for persons with disabilities and seniors, complete the Benefit Access Application online at <http://www.state.il.us/aging/bap/default.htm> Funding was discontinued for the property tax relief grant on July 1, 2012. For help applying, contact the Senior Helpline at 800-252-8966 or 1-888-206-1327 (TTY).

OWNERS NAME  
LAKEVIEW FARMS, INC.

-0000

LEGAL DESCRIPTION:  
-1, QNW, S25, T25, R10, L, B, P  
SE1/4 NW1/4

167 58-60 QCD 4/22/95

MAKE CHECKS PAYABLE TO EDWARDS COUNTY COLLECTOR. INCLUDE S.A.S.E. FOR RECEIPT AFTER DUE DATE-1 1/2% PENALTY PER MONTH

BILL NUMBER 571	PAY TO: DEBBIE L. SMITH EDWARDS COUNTY COLLECTOR 50 EAST MAIN STREET SUITE 11 ALBION IL 62806-1295	BILL NUMBER 571	PAY TO: DEBBIE L. SMITH EDWARDS COUNTY COLLECTOR 50 EAST MAIN STREET SUITE 11 ALBION IL 62806-1295
1ST INSTALLMENT 18.02		2ND INSTALLMENT 18.02	



03.00571.2015		03.00571.2015	
INDEX NUMBER 03-1-153-01	FIRST INSTALLMENT PAYMENT	INDEX NUMBER 03-1-153-01	SECOND INSTALLMENT PAYMENT
DUE DATE 09/08/2016	BACK TAX	DUE DATE 10/13/2016	TOTAL TAX 36.04
INTEREST	AMOUNT COLLECTED	INTEREST	AMOUNT COLLECTED
<input type="checkbox"/> CHECK <input type="checkbox"/> CASH YOUR CANCELED CHECK IS YOUR RECEIPT		<input type="checkbox"/> CHECK <input type="checkbox"/> CASH YOUR CANCELED CHECK IS YOUR RECEIPT	

LAKEVIEW FARMS, INC.  
PO BOX 406  
GRAYVILLE, IL 62844-0000

1

LAKEVIEW FARMS, INC.  
PO BOX 406  
GRAYVILLE, IL 62844-0000

2

DETACH AND SEND THIS PORTION WITH YOUR FIRST PAYMENT FOR NAME OR ADDRESS CHANGES, SEE REVERSE SIDE  
03-1-153-01

DETACH AND SEND THIS PORTION WITH YOUR SECOND PAYMENT FOR NAME OR ADDRESS CHANGES, SEE REVERSE SIDE  
03-1-153-01

# COUNTY INFORMATION - TRACT 12

DEBBIE L. SMITH - EDWARDS COUNTY COLLECTOR

T-12

OFFICE HOURS: 8:00 AM - 4:00 PM MONDAY - FRIDAY PHONE: 618-445-3581

BILL NUMBER	PAYABLE	INDEX NUMBER	CLASS CODE	TAXES FOR	LENDING CODE	TAX CODE																
577	2015 2016	03-1-155-01	0021	REAL ESTATE TAX	LMF	03039																
TIF EAV	TAKING BODY	CURRENT YEARS RATE	% OF TOTAL	CURRENT YEARS TAX	INCREASE/DECREASE	PENSION AMOUNT																
1977 EQUALIZED	EDWARDS COUNTY NO. 529 COLLEGE	1.71855	25.3	15.46	4.42+	1.90																
SCAFRE BASE	EDWARDS CO SCHOOL ROAD DISTRICT 14	.45133	6.6	4.06	1.64+	.14																
	ALBION R. FPD	4.04835	59.5	36.44	15.50+	1.06																
		.33510	4.9	3.02	.72+																	
		.24566	3.7	2.22	.78+																	
COUNTY EQ. FACTOR																						
PRICR YEAR TAX																						
38.14																						
FAIR CASH VALUE																						
ACRES OF LAND																						
ACRES OF FARMLAND																						
40.20																						
LAND VALUE																						
-BUILDINGS																						
-HOME DEP./OTHERPRISE																						
-TOTAL VALUE																						
X MULTIPLIER	<b>PAYMENT INSTRUCTIONS</b>			<b>BILLING NAME AND ADDRESS</b>																		
1.00000	TAX BILLS MAY BE PAID BY MAIL OR AT THE COUNTY TREASURER'S OFFICE AT THE COURTHOUSE. PLEASE BRING ENTIRE BILL IF PAYING IN PERSON. IF PAYING BY MAIL, SEND CHECK AND APPROPRIATE COUPON IF NO PAID RECEIPT IS NEEDED. IF A PAID RECEIPT IS NEEDED, SEND ENTIRE STATEMENT PLUS A STAMPED SELF-ADDRESSED ENVELOPE.			LAKEVIEW FARMS, INC. PO BOX 406 GRAYVILLE, IL 62844-0000																		
EQ. ASSESSED VALUE	<table border="1" style="width: 100%; border-collapse: collapse;"> <tr> <td>1ST DUE DATE</td> <td>2ND DUE DATE</td> </tr> <tr> <td>09/08/2016</td> <td>10/13/2016</td> </tr> <tr> <td>1ST INSTALLMENT</td> <td>2ND INSTALLMENT</td> </tr> <tr> <td>30.60</td> <td>30.60</td> </tr> <tr> <td>INTEREST</td> <td>COSTS</td> </tr> <tr> <td></td> <td></td> </tr> <tr> <td>FIRST INSTALLMENT PAID</td> <td>SECOND INSTALLMENT PAID</td> </tr> <tr> <td></td> <td></td> </tr> </table>			1ST DUE DATE	2ND DUE DATE	09/08/2016	10/13/2016	1ST INSTALLMENT	2ND INSTALLMENT	30.60	30.60	INTEREST	COSTS			FIRST INSTALLMENT PAID	SECOND INSTALLMENT PAID			<p>For a license plate discount and/or a mass transit benefit for persons with disabilities and seniors, complete the Benefit Access Application online at <a href="http://www.state.il.us/aging/bap/default.htm">http://www.state.il.us/aging/bap/default.htm</a></p> <p>Funding was discontinued for the property tax relief grant on July 1, 2012. For help applying, contact the Senior Helpline at 800-252-8966 or 1-888-206-1327 (TTY).</p>		
1ST DUE DATE				2ND DUE DATE																		
09/08/2016	10/13/2016																					
1ST INSTALLMENT	2ND INSTALLMENT																					
30.60	30.60																					
INTEREST	COSTS																					
FIRST INSTALLMENT PAID	SECOND INSTALLMENT PAID																					
SCAFH EXEMPTION																						
OWNER OCC.																						
HOHSTO EXEMPTION																						
NET TAXABLE VALUE																						
900																						
X TAX RATE																						
6.79899																						
CURRENT TAX																						
61.20																						
MISC. TAX																						
BACK TAX																						
TOTAL TAX																						
61.20																						

MAKE CHECKS PAYABLE TO EDWARDS COUNTY COLLECTOR. INCLUDE S.A.S.E. FOR RECEIPT  
AFTER DUE DATE-1 1/2% PENALTY PER MONTH

BILL NUMBER 577	PAY TO: DEBBIE L. SMITH EDWARDS COUNTY COLLECTOR 50 EAST MAIN STREET SUITE 11 ALBION IL 62806-1295	BILL NUMBER 577	PAY TO: DEBBIE L. SMITH EDWARDS COUNTY COLLECTOR 50 EAST MAIN STREET SUITE 11 ALBION IL 62806-1295
1ST INSTALLMENT 30.60		2ND INSTALLMENT 30.60	



03.00577.2015		03.00577.2015	
INDEX NUMBER 03-1-155-01	FIRST INSTALLMENT PAYMENT	INDEX NUMBER 03-1-155-01	SECOND INSTALLMENT PAYMENT
DUE DATE 09/08/2016	BACK TAX	DUE DATE 10/13/2016	TOTAL TAX 61.20
INTEREST	AMOUNT COLLECTED	INTEREST	AMOUNT COLLECTED
<input type="checkbox"/> CHECK <input type="checkbox"/> CASH YOUR CANCELED CHECK IS YOUR RECEIPT		<input type="checkbox"/> CHECK <input type="checkbox"/> CASH YOUR CANCELED CHECK IS YOUR RECEIPT	

LAKEVIEW FARMS, INC.  
PO BOX 406  
GRAYVILLE, IL 62844-0000



LAKEVIEW FARMS, INC.  
PO BOX 406  
GRAYVILLE, IL 62844-0000



DETACH AND SEND THIS PORTION WITH YOUR FIRST PAYMENT  
FOR NAME OR ADDRESS CHANGES, SEE REVERSE SIDE  
03-1-155-01

DETACH AND SEND THIS PORTION WITH YOUR SECOND PAYMENT  
FOR NAME OR ADDRESS CHANGES, SEE REVERSE SIDE  
03-1-155-01

# COUNTY INFORMATION - TRACTS 13 & 14

DEBBIE L. SMITH - EDWARDS COUNTY COLLECTOR

T-13 #14

OFFICE HOURS: 8:00 AM - 4:00 PM MONDAY - FRIDAY PHONE: 618-446-3581

BILL NUMBER	PAYABLE	INDEX NUMBER	CLASS CODE	TAXES FOR	LENDING CODE	TAX CODE
480	2015 2016	06-1-148-01	0021	REAL ESTATE TAX	VDF	06024
TIF EAV	TAKING BODY	CURRENT YEARS RATE	% OF TOTAL	CURRENT YEARS TAX	INCREASE/DECREASE	PENSION AMOUNT
1977 EQUALIZED	EDWARDS COUNTY	1.71855	19.5	72.86	6.04-	8.97
	NO. 529 COLLEGE	.45133	5.1	19.14	1.88+	.66
	WHITE CO SCHOOL	5.93639	67.2	251.70	39.60+	28.00
SCAPE BASE	ROAD DISTRICT 8	.45409	5.1	19.26	2.06+	
	LITTLE WABASH SPD	.27096	3.1	11.48	.62+	.10
	BON PAS RIVER COM					
COUNTY EQ. FACTOR						
PRIOR YEAR TAX						
336.32						
FAIR CASH VALUE						
ACRES OF LAND						
ACRES OF PARGLAND						
37.10						
LAND VALUE						
BUILDINGS						
HEAVY DEP./DEPRECIABLE						
TOTAL VALUE						
X MULTIPLIER	PAYMENT INSTRUCTIONS			BILLING NAME AND ADDRESS		
1.00000	TAX BILLS MAY BE PAID BY MAIL OR AT THE COUNTY TREASURER'S OFFICE AT THE COURTHOUSE. PLEASE BRING ENTIRE BILL IF PAYING IN PERSON. IF PAYING BY MAIL, SEND CHECK AND APPROPRIATE COUPON IF NO PAID RECEIPT IS NEEDED. IF A PAID RECEIPT IS NEEDED, SEND ENTIRE STATEMENT PLUS A STAMPED SELF-ADDRESSED ENVELOPE.			FIEBER, MARILYN LIFETIME TRUST P.O. BOX 406 GRAYVILLE IL 62844-0000		
# EQ. ASSESSED VALUE						
- SCAPH EXEMPTION						
- OWNER OCC.						
HORSTAD EXEMPTION						
1ST DUE DATE	2ND DUE DATE					
09/08/2016	10/13/2016					
1ST INSTALLMENT	2ND INSTALLMENT					
187.22	187.22					
INTEREST	COSTS	INTEREST	COSTS			
FIRST INSTALLMENT PAID	SECOND INSTALLMENT PAID					
+ PARGLAND						
4,240						
+ FARM BUILDINGS						
= NET TAXABLE VALUE						
4240						
X TAX RATE						
8.83132						
= CURRENT TAX						
374.44						
+ MISC. TAX						
+ BACK TAX						
= TOTAL TAX						
374.44						

For a license plate discount and/or a mass transit benefit for persons with disabilities and seniors, complete the Benefit Access Application online at <http://www.state.il.us/aging/bap/default.htm>. Funding was discontinued for the property tax relief grant on July 1, 2012. For help applying, contact the Senior Helpline at 800-252-8966 or 1-888-206-1327 (TTY).

OWNER'S NAME	FIEBER, MARILYN LIFETIME TRUST
	-0000
LEGAL DESCRIPTION:	-1.000N, 508.133, R14, L, B, P PT SE NN

MAKE CHECKS PAYABLE TO EDWARDS COUNTY COLLECTOR. INCLUDE S.A.S.E. FOR RECEIPT  
AFTER DUE DATE-1 1/2% PENALTY PER MONTH

BILL NUMBER 480	PAY TO: DEBBIE L. SMITH EDWARDS COUNTY COLLECTOR 50 EAST MAIN STREET SUITE 11 ALBION IL 62806-1295	BILL NUMBER 480	PAY TO: DEBBIE L. SMITH EDWARDS COUNTY COLLECTOR 50 EAST MAIN STREET SUITE 11 ALBION IL 62806-1295
1ST INSTALLMENT 187.22		2ND INSTALLMENT 187.22	



INDEX NUMBER 06-1-148-01		FIRST INSTALLMENT PAYMENT		INDEX NUMBER 06-1-148-01		SECOND INSTALLMENT PAYMENT	
DUE DATE 09/08/2016	BACK TAX	<input type="checkbox"/> CHECK	<input type="checkbox"/> CASH	DUE DATE 10/13/2016	TOTAL TAX 374.44	<input type="checkbox"/> CHECK	<input type="checkbox"/> CASH
INTEREST	AMOUNT COLLECTED	YOUR CANCELED CHECK IS YOUR RECEIPT		INTEREST	AMOUNT COLLECTED	YOUR CANCELED CHECK IS YOUR RECEIPT	

FIEBER, MARILYN LIFETIME TRUST  
P.O. BOX 406  
GRAYVILLE IL 62844-0000

1

FIEBER, MARILYN LIFETIME TRUST  
P.O. BOX 406  
GRAYVILLE IL 62844-0000

2

DETACH AND SEND THIS PORTION WITH YOUR FIRST PAYMENT  
FOR NAME OR ADDRESS CHANGES, SEE REVERSE SIDE  
06-1-148-01

DETACH AND SEND THIS PORTION WITH YOUR SECOND PAYMENT  
FOR NAME OR ADDRESS CHANGES, SEE REVERSE SIDE  
06-1-148-01



# COUNTY INFORMATION - TRACT 15

DEBBIE L. SMITH - EDWARDS COUNTY COLLECTOR

pt T-15

OFFICE HOURS: 8:00 AM - 4:00 PM MONDAY - FRIDAY PHONE: 618-446-3581

BILL NUMBER	PAYABLE	INDEX NUMBER	CLASS CODE	TAXES FOR	LENDING CODE	TAX CODE
1254	2015 2016	03-1-374-02	0021	REAL ESTATE TAX	LMF	03041
TIF EAV	TAKING BODY	CURRENT YEARS RATE	% OF TOTAL	CURRENT YEARS TAX	INCREASE/DECREASE	PENSION AMOUNT
ED77 EQUALIZED	EDWARDS COUNTY NO. 529 COLLEGE WHITE CO SCHOOL	1.71855 .45133 5.93439	19.7 5.2 68.1	43.40 11.40 149.90	1.24- 1.64+ 29.86+	5.35 .39 16.67
SCAFCR BASE	ROAD DISTRICT 14 LITTLE WABASH FPD	.33510 .27096	3.8 3.2	8.46 6.84	.86- .70+	.06
COUNTY EQ. FACTOR						
PRIOR YEAR TAX						
189.90						
FAIR CASH VALUE						
ACRES OF LAND						
ACRES OF FARMLAND						
27.44						
LAND VALUE						
BUILDINGS						
HOME IMP./ENTERPRISE						
TOTAL VALUE						
X MULTIPLIER	<b>PAYMENT INSTRUCTIONS</b>			<b>BILLING NAME AND ADDRESS</b>		
1.00000	TAX BILLS MAY BE PAID BY MAIL OR AT THE COUNTY TREASURER'S OFFICE AT THE COURTHOUSE. PLEASE BRING ENTIRE BILL IF PAYING IN PERSON. IF PAYING BY MAIL, SEND CHECK AND APPROPRIATE COUPON IF NO PAID RECEIPT IS NEEDED. IF A PAID RECEIPT IS NEEDED, SEND ENTIRE STATEMENT PLUS A STAMPED SELF-ADDRESSED ENVELOPE.			LAKEVIEW FARMS, INC. PO BOX 406 GRAYVILLE IL 62844-0000		
EQ. ASSESSED VALUE	1ST DUE DATE		2ND DUE DATE		<p><b>For a license plate discount and/or a mass transit benefit for persons with disabilities and seniors, complete the Benefit Access Application online at <a href="http://www.state.il.us/aging/bap/default.htm">http://www.state.il.us/aging/bap/default.htm</a></b></p> <p>Funding was discontinued for the property tax relief grant on July 1, 2012. For help applying, contact the Senior Helpline at 800-252-8966 or 1-888-206-1327 (TTY).</p>	
SCAFCR EXEMPTION	09/08/2016		10/13/2016			
OWNER OCC.	1ST INSTALLMENT		2ND INSTALLMENT			
HOMESTEAD EXEMPTION	110.00		110.00			
INTEREST	COSTS	INTEREST	COSTS			
FIRST INSTALLMENT PAID	SECOND INSTALLMENT PAID					
FARMLAND	2,525					
FARM BUILDINGS						
NET TAXABLE VALUE	2525					
X TAX RATE	8.71233					
CURRENT TAX	220.00					
MISC. TAX						
BACK TAX						
TOTAL TAX	220.00					

MAKE CHECKS PAYABLE TO EDWARDS COUNTY COLLECTOR. INCLUDE S.A.S.E. FOR RECEIPT  
AFTER DUE DATE-1 1/2% PENALTY PER MONTH

BILL NUMBER 1254	PAY TO: DEBBIE L. SMITH EDWARDS COUNTY COLLECTOR 60 EAST MAIN STREET SUITE 11 ALBION IL 62806-1295	BILL NUMBER 1254	PAY TO: DEBBIE L. SMITH EDWARDS COUNTY COLLECTOR 60 EAST MAIN STREET SUITE 11 ALBION IL 62806-1295
1ST INSTALLMENT 110.00		2ND INSTALLMENT 110.00	



03.01254.2015

03.01254.2015

INDEX NUMBER 03-1-374-02	FIRST INSTALLMENT PAYMENT	INDEX NUMBER 03-1-374-02	SECOND INSTALLMENT PAYMENT
DUE DATE 09/08/2016	BACK TAX	DUE DATE 10/13/2016	TOTAL TAX 220.00
INTEREST	AMOUNT COLLECTED	INTEREST	AMOUNT COLLECTED
<input type="checkbox"/> CHECK <input type="checkbox"/> CASH YOUR CANCELED CHECK IS YOUR RECEIPT		<input type="checkbox"/> CHECK <input type="checkbox"/> CASH YOUR CANCELED CHECK IS YOUR RECEIPT	

LAKEVIEW FARMS, INC.  
PO BOX 406  
GRAYVILLE IL 62844-0000

1

LAKEVIEW FARMS, INC.  
PO BOX 406  
GRAYVILLE IL 62844-0000

2

DETACH AND SEND THIS PORTION WITH YOUR FIRST PAYMENT  
FOR NAME OR ADDRESS CHANGES, SEE REVERSE SIDE  
03-1-374-02

DETACH AND SEND THIS PORTION WITH YOUR SECOND PAYMENT  
FOR NAME OR ADDRESS CHANGES, SEE REVERSE SIDE  
03-1-374-02

# COUNTY INFORMATION - TRACT 15

DEBBIE L. SMITH - EDWARDS COUNTY COLLECTOR

Pt T-15

OFFICE HOURS: 8:00 AM - 4:00 PM MONDAY - FRIDAY PHONE: 618-445-3561

BILL NUMBER	PAYABLE	INDEX NUMBER	CLASS CODE	TAXES FOR	PROPERTY CODE	TAX CODE
1255	2015 2016	03-1-375-01	0021	REAL ESTATE TAX	LMF	03041
TAXING BODY		CURRENT YEARS RATE	% OF TOTAL	CURRENT YEARS TAX	INCREASE/DECREASE	PENSION AMOUNT
1977 EQUALIZED		1.71855	19.7	14.96	.44-	1.85
EDWARDS COUNTY		.45133	5.2	3.92	.56+	.14
NO. 529 COLLEGE		5.93639	68.1	51.64	10.22+	5.75
SCAPE BASE		.33510	3.9	2.92	.30-	
WHITE CO SCHOOL		.27096	3.1	2.36	.24+	.02
ROAD DISTRICT 14						
LITTLE WABASH FPD						
COUNTY EQ. FACTOR						
PRIOR YEAR TAX						
65.52						
FAIR CASH VALUE						
ACRES OF LAND						
ACRES OF FARMLAND						
11.40						
LAND VALUE						
BUILDINGS						
MISC. IMP./ENTERPRISE						
TOTAL VALUE						
X MULTIPLIER						
1.00000						
EQ. ASSESSED VALUE						
SCAPE EXEMPTION						
OWNER OCC.						
HOMESID EXEMPTION						
FARM LAND						
870						
FARM BUILDINGS						
NET TAXABLE VALUE						
870						
X TAX RATE						
8.71233						
CURRENT TAX						
75.80						
MISC. TAX						
BACK TAX						
TOTAL TAX						
75.80						

PAYMENT INSTRUCTIONS		BILLING NAME AND ADDRESS	
TAX BILLS MAY BE PAID BY MAIL OR AT THE COUNTY TREASURER'S OFFICE AT THE COURTHOUSE. PLEASE BRING ENTIRE BILL IF PAYING IN PERSON. IF PAYING BY MAIL, SEND CHECK AND APPROPRIATE COUPON IF NO PAID RECEIPT IS NEEDED. IF A PAID RECEIPT IS NEEDED, SEND ENTIRE STATEMENT PLUS A STAMPED SELF-ADDRESSED ENVELOPE.		LAKEVIEW FARMS, INC. PO BOX 406 GRAYVILLE IL 62844-0000	

1ST DUE DATE	2ND DUE DATE
09/08/2016	10/13/2016
1ST INSTALLMENT	2ND INSTALLMENT
37.90	37.90
INTEREST	COSTS
FIRST INSTALLMENT PAID	SECOND INSTALLMENT PAID
AMOUNT COLLECTED	AMOUNT COLLECTED

For a license plate discount and/or a mass transit benefit for persons with disabilities and seniors, complete the Benefit Access Application online at <http://www.state.il.us/aging/bap/default.htm>. Funding was discontinued for the property tax relief grant on July 1, 2012. For help applying, contact the Senior Helpline at 800-252-8966 or 1-888-206-1327 (TTY).

CHECKS NAME
LAKEVIEW FARMS, INC.
-0000
LEGAL DESCRIPTION:
-1, QNW, S18, T3S, R11, L, B, P E 11A S21/4 NW1/4
167 55-57 QCD 4/22/95

MAKE CHECKS PAYABLE TO EDWARDS COUNTY COLLECTOR. INCLUDE S.A.S.E. FOR RECEIPT AFTER DUE DATE-1 1/2% PENALTY PER MONTH

BILL NUMBER 1255	PAY TO: DEBBIE L. SMITH EDWARDS COUNTY COLLECTOR 50 EAST MAIN STREET SUITE 11 ALBION IL 62806-1295	BILL NUMBER 1255	PAY TO: DEBBIE L. SMITH EDWARDS COUNTY COLLECTOR 50 EAST MAIN STREET SUITE 11 ALBION IL 62806-1295
1ST INSTALLMENT 37.90		2ND INSTALLMENT 37.90	



03.01255.2015		03.01255.2015	
INDEX NUMBER 03-1-375-01	FIRST INSTALLMENT PAYMENT	INDEX NUMBER 03-1-375-01	SECOND INSTALLMENT PAYMENT
DUE DATE 09/08/2016	BACK TAX	DUE DATE 10/13/2016	TOTAL TAX 75.80
INTEREST	AMOUNT COLLECTED	INTEREST	AMOUNT COLLECTED
<input type="checkbox"/> CHECK <input type="checkbox"/> CASH YOUR CANCELED CHECK IS YOUR RECEIPT		<input type="checkbox"/> CHECK <input type="checkbox"/> CASH YOUR CANCELED CHECK IS YOUR RECEIPT	

LAKEVIEW FARMS, INC.  
PO BOX 406  
GRAYVILLE IL 62844-0000



LAKEVIEW FARMS, INC.  
PO BOX 406  
GRAYVILLE IL 62844-0000



DETACH AND SEND THIS PORTION WITH YOUR FIRST PAYMENT FOR NAME OR ADDRESS CHANGES, SEE REVERSE SIDE 03-1-375-01

DETACH AND SEND THIS PORTION WITH YOUR SECOND PAYMENT FOR NAME OR ADDRESS CHANGES, SEE REVERSE SIDE 03-1-375-01

# COUNTY INFORMATION - TRACT 16

DEBBIE L. SMITH - EDWARDS COUNTY COLLECTOR

T-16

OFFICE HOURS: 8:00 AM - 4:00 PM MONDAY - FRIDAY PHONE: 618-445-3581

BILL NUMBER 512	PAYABLE 2015 2016	INDEX NUMBER 06-1-153-08	CLASS CODE 0021	TAXES FOR REAL ESTATE TAX	LENDING CODE LMF	TAX CODE 06024
TIF EAV	TAKING BODY	CURRENT YEARS RATE	% OF TOTAL	CURRENT YEARS TAX	INCREASE/DECREASE	PENSION AMOUNT
1977 EQUALIZED	EDWARDS COUNTY	1.71855	19.5	4.72	1.00-	.58
	NO. 529 COLLEGE	.45133	5.1	1.24	.02-	.04
SCAPE BASE	WHITE CO SCHOOL	5.93639	67.3	16.32	.92+	1.81
	ROAD DISTRICT 8	.45409	5.1	1.24		
COUNTY EQ. FACTOR	LITTLE WABASH FPD	.27096	3.1	.74	.04-	.01
	BON PAS RIVER CON		-1.1			
PRICR YEAR TAX 24.40						
FAIR CASH VALUE						
ACRES OF LAND						
ACRES OF FARMLAND .53						
LAND VALUE						
BUILDINGS						
HOME DEP./ENTERPRISE						
TOTAL VALUE	<b>PAYMENT INSTRUCTIONS</b>			<b>BILLING NAME AND ADDRESS</b>		
X MULTIPLIER 1.00000	TAX BILLS MAY BE PAID BY MAIL OR AT THE COUNTY TREASURER'S OFFICE AT THE COURTHOUSE. PLEASE BRING ENTIRE BILL IF PAYING IN PERSON. IF PAYING BY MAIL, SEND CHECK AND APPROPRIATE COUPON IF NO PAID RECEIPT IS NEEDED. IF A PAID RECEIPT IS NEEDED, SEND ENTIRE STATEMENT PLUS A STAMPED SELF-ADDRESSED ENVELOPE.			LAKEVIEW FARMS, INC. PO BOX 406 GRAYVILLE, IL 62844-0000		
EQ. ASSESSED VALUE	1ST DUE DATE 09/08/2016			2ND DUE DATE 10/13/2016		
SCAPE EXEMPTION	1ST INSTALLMENT 12.13			2ND INSTALLMENT 12.13		
OWNER OCC.	INTEREST COSTS			INTEREST COSTS		
HOHSTED EXEMPTION	FIRST INSTALLMENT PAID			SECOND INSTALLMENT PAID		
+ FARMLAND 275						
+ FARM BUILDINGS						
= NET TAXABLE VALUE 275						
X TAX RATE 8.83132						
= CURRENT TAX 24.26						
+ MISC. TAX						
= BACK TAX						
= TOTAL TAX 24.26	AMOUNT COLLECTED			AMOUNT COLLECTED		

For a license plate discount and/or a mass transit benefit for persons with disabilities and seniors, complete the Benefit Access Application online at <http://www.state.il.us/aging/bap/default.htm>. Funding was discontinued for the property tax relief grant on July 1, 2012. For help applying, contact the Senior Helpline at 800-252-8966 or 1-888-206-1327 (TTY).

OWNERS NAME LAKEVIEW FARMS, INC.
-0000
LEGAL DESCRIPTION: -1,QSW,S08,T3S,R14 ,L ,B ,P PT SW
167 58-60 QCD 4/22/95

MAKE CHECKS PAYABLE TO EDWARDS COUNTY COLLECTOR. INCLUDE S.A.S.E. FOR RECEIPT  
AFTER DUE DATE-1 1/2% PENALTY PER MONTH

BILL NUMBER 512	PAY TO: DEBBIE L. SMITH EDWARDS COUNTY COLLECTOR 50 EAST MAIN STREET SUITE 11 ALBION IL 62806-1295	BILL NUMBER 512	PAY TO: DEBBIE L. SMITH EDWARDS COUNTY COLLECTOR 50 EAST MAIN STREET SUITE 11 ALBION IL 62806-1295
1ST INSTALLMENT 12.13		2ND INSTALLMENT 12.13	



06.00512.2015		06.00512.2015	
INDEX NUMBER 06-1-153-08	FIRST INSTALLMENT PAYMENT	INDEX NUMBER 06-1-153-08	SECOND INSTALLMENT PAYMENT
DUE DATE 09/08/2016	BACK TAX	DUE DATE 10/13/2016	TOTAL TAX 24.26
INTEREST	AMOUNT COLLECTED	INTEREST	AMOUNT COLLECTED
<input type="checkbox"/> CHECK <input type="checkbox"/> CASH YOUR CANCELED CHECK IS YOUR RECEIPT		<input type="checkbox"/> CHECK <input type="checkbox"/> CASH YOUR CANCELED CHECK IS YOUR RECEIPT	

LAKEVIEW FARMS, INC.  
PO BOX 406  
GRAYVILLE, IL 62844-0000



LAKEVIEW FARMS, INC.  
PO BOX 406  
GRAYVILLE, IL 62844-0000



DETACH AND SEND THIS PORTION WITH YOUR FIRST PAYMENT  
FOR NAME OR ADDRESS CHANGES. SEE REVERSE SIDE  
06-1-153-08

DETACH AND SEND THIS PORTION WITH YOUR SECOND PAYMENT  
FOR NAME OR ADDRESS CHANGES. SEE REVERSE SIDE  
06-1-153-08





**PHOTOS**



# PHOTOS





# PHOTOS



**Tract 2**



**Tracts 3 & 4**



# PHOTOS





# PHOTOS



**Tracts 13 & 14**



**Tract 15**





**SCHRADER REAL ESTATE & AUCTION CO., INC.**  
950 N. Liberty Dr., Columbia City, IN 46725  
**260-244-7606 or 800-451-2709**  
[SchraderAuction.com](http://SchraderAuction.com)

