

SCHRADER REAL ESTATE

Listing Info • Sold Property

66[±] acres

Boone County, IN

Center Township



Owner: Marvin Fundenberger

Address: Off County Road 350 W

Directions to Property: US 52 south to CR 350 W turn right 1.75 miles to farm right. 3.75 miles NW of downtown

Total Acres: 66±

Tillable Acres: 63.42

Pasture/Woods: 8.28

Roads & Waste: 2.58

Section: #21

Twp: Center

County: Boone

State: IN

Price: \$627,000 (\$9,500/Ac)

Tenant: AT Scherer Sod Company

Current Lease Terms: Leased for 2016

Easements or Restrictions: None

Taxes Payable 2016: See Comments

Oil/Mineral Rights: None

Possession Date: At closing, per tenant rights.

Zoning: #199 Agricultural & Other Uses

Fencing: Some around perimeter

FSA DATA: Farm is not certified at or enrolled for any FSA programs.

Improvements: None, irrigation equipment removed on or before closing.

Soil Types: Treaty silty clay loam, Fincastle silt loam & Cyclone silty clay loam.

Topography: Tillable Farmland

High School: Lebanon Community Schools

Elec. Source: Duke Energy

Comments: Farm is currently in SOD production and current crop will be removed before June 1, 2016. Possession is immediate upon removal of SOD.

Taxes: There will be a new survey to remove this 16 acres from the parent tract of 80 acres. This will impact the future tax bill once new acres are surveyed off.

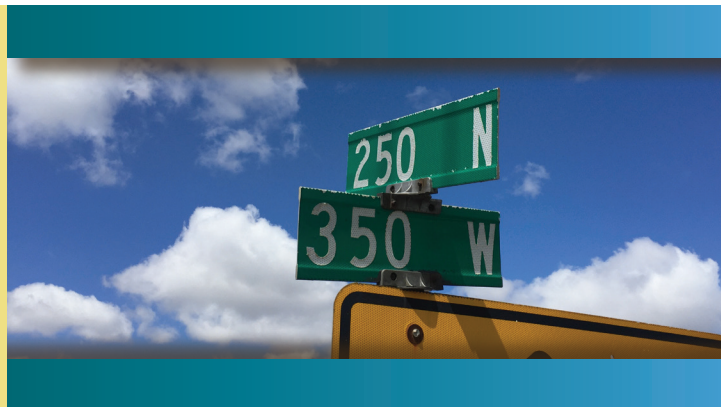

SCHRADER REAL ESTATE

Listing Info • Sold Property

66[±] acres

Boone County, IN

Center Township

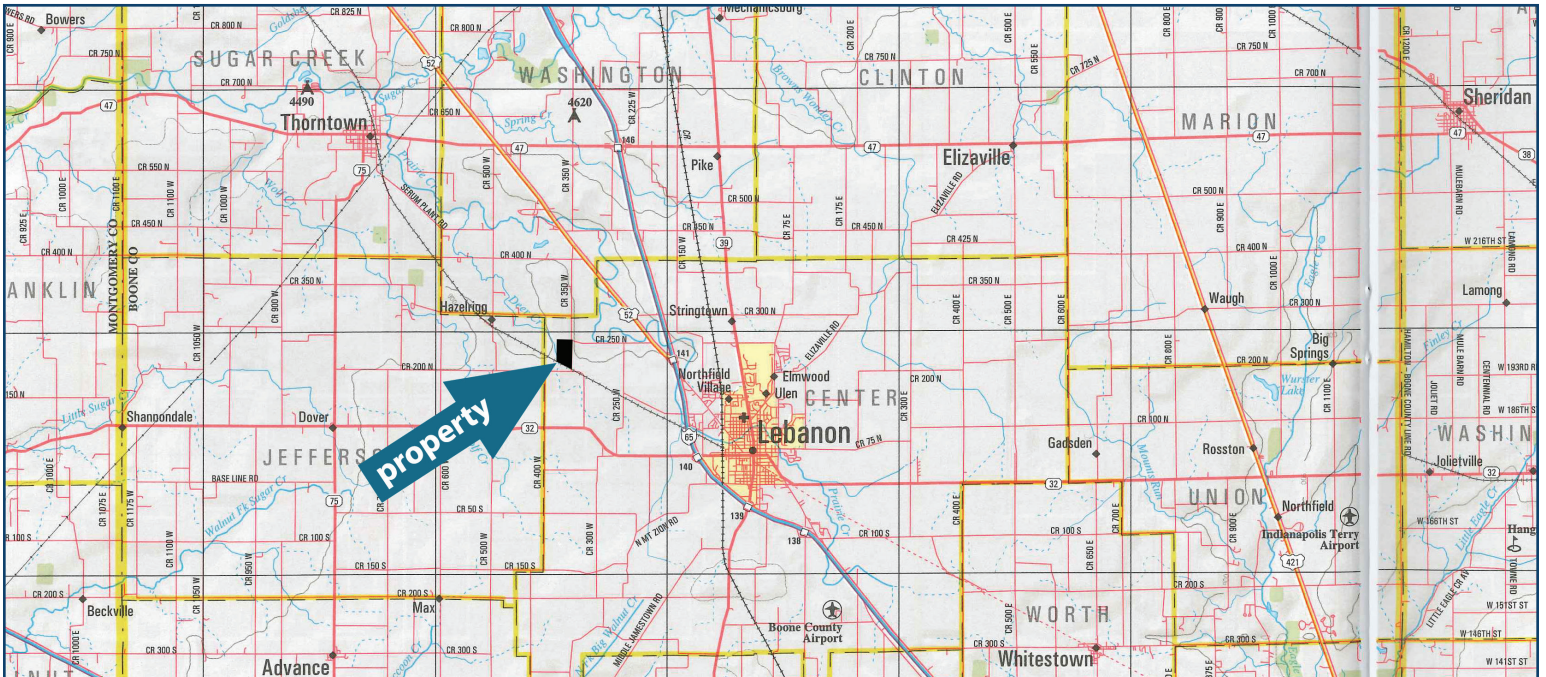
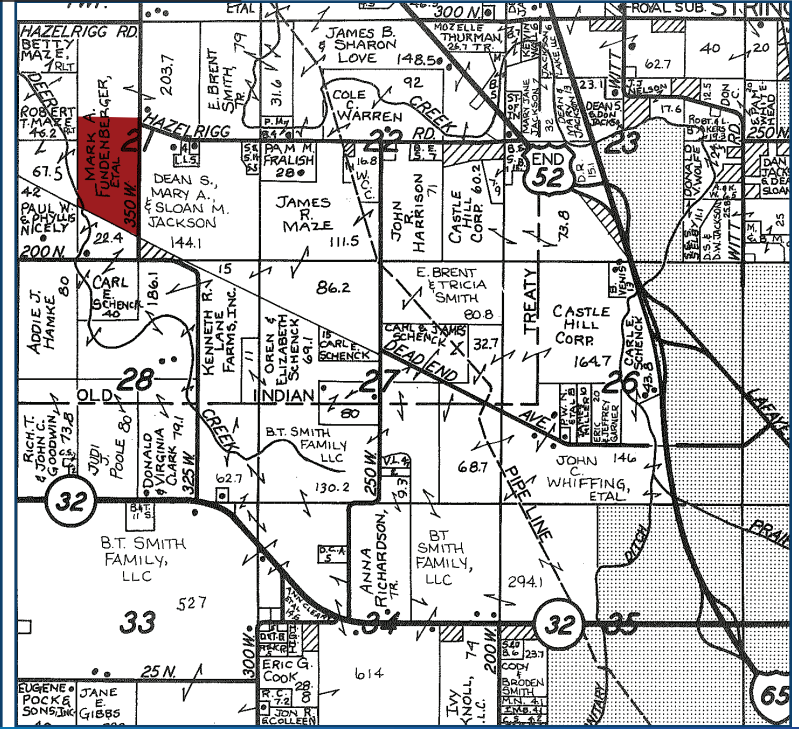

The information on this sheet is subject to verification and no liability for errors or omissions is assumed by the Schrader Agency.

Fundenberger • TF20B



800.451.2709
schraderauction.com/listings

Listing Agent: TODD FREEMAN
765-414-1863 • todd@schraderauction.com