

Oklahoma LAND AUCTION

McClain County,
near Goldsby
& Purcell

Thursday JUNE 25 - 6:30PM

520± acres

offered in 23 tracts
from 6 to 76 acres

Thursday
JUNE 25 - 6:30PM
Auction held at the Goldsby Community Center

ONLINE BIDDING AVAILABLE

SCHRADER 800.451.2709
www.schraderauction.com

Outstanding views
Tillable land and pastureland
Wooded areas and multiple ponds

AUCTION LOCATION: Goldsby Community Center, 122 E. Center Rd., Goldsby, Oklahoma 73093

DESCRIPTION: Comprised of two original tracts, this opportunity provides buyers with parcels located near the thriving communities of Goldsby and Purcell both in McClain County, Oklahoma. Tracts 1-11 are located just 4 miles south of the I-35 Goldsby Exit along Hwy 74. These tracts offer a mixture of pastureland, tillable land, wooded areas and multiple ponds with varying topography. Much of this property is located within the town limits of Goldsby, providing access to utilities. Tracts 12-23 are located 1.5 miles west of I-35 along Hwy 39. These tracts include areas of native pastureland, tillable land, multiple ponds, and small wooded pieces, all with frontage on paved roads just 1.5 miles west of Purcell. Many tracts on both the Goldsby and Purcell locations boast outstanding views of the surrounding landscapes and are well suited for ranching, recreational, and/or residential development. For more thorough information regarding soil maps, title work, utility information, tax cards, and additional photos please reference our Bidder Information Booklet. The property will be offered in 23 individual tracts and combinations of tracts that range from 6 to 76 acres.

DIRECTIONS TO TRACTS 1-11: Take exit 104 off I-35 and go south on Hwy 74 for 4 miles and the property will begin on both sides of the road.

DIRECTIONS TO TRACTS 12-23: Take exit 91 off I-35 and turn east to merge onto Hwy 77. Follow Hwy 77 for 1.4 miles and turn left on Hwy 39. Take Hwy 39 for 2.0 miles and the property will begin on the left.

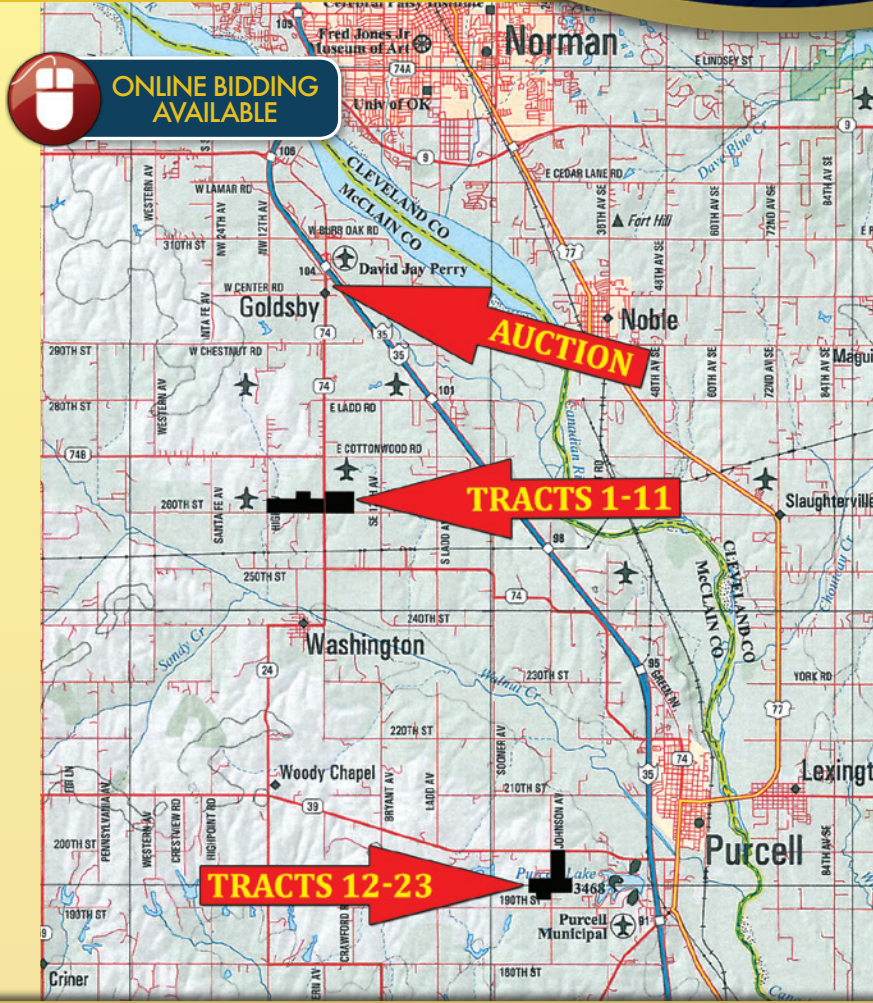

offered in 23 tracts
from 6 to 76 acres

520± acres

Oklahoma LAND AUCTION

McClain County, near Goldsby & Purcell

Tract 16

Tract 8

Tract 4

AUCTION TERMS & CONDITIONS
PROCEDURE: Tracts 1 through 23 will be offered in individual tracts, in any combination of these tracts, or as a total unit per auction date and time. There will be open bidding on all tracts and combinations during the auctions as determined by the Auctioneer. Bids on tracts, tract combinations and the total property may compete. The property will be sold in the manner resulting in the highest total sale price.
BUYER'S PREMIUM: The contract purchase price will include a Buyer's Premium equal to 4% of the bid amount.
DOWN PAYMENT: 10% of the total contract purchase price will be due as a down payment on the day of auction, with the balance due in cash at closing. The down payment may be made in the form of cashier's check, personal check, or corporate check. YOUR BIDDING IS NOT CONDITIONAL UPON FINANCING, SO BE SURE YOU HAVE ARRANGED FINANCING, IF NEEDED, AND ARE CAPABLE OF PAYING CASH AT CLOSING.
APPROVAL OF BID PRICES: All successful bidders will be required to enter into purchase agreements at the auction site immediately following the close of the auction. The auction bids are subject to the acceptance or rejection

by the Seller.
DEED: Seller shall be obligated only to convey a merchantable title by individual DEED and/or TRUSTEES DEED without warranty.
EVIDENCE OF TITLE: Seller agrees to make available to bidder a preliminary title insurance commitment to review prior to auction. The cost of title insurance, if the buyer(s) elects to purchase the title insurance policy, will be the responsibility of the buyer(s). Seller agrees to provide merchantable title to the property subject to matters of record, general conditions of title, and similar related matters. All tracts sold "AS-IS".
CLOSING: The closing shall take place 45 days after the auction or as soon thereafter as applicable closing documents are completed by Seller.
POSSESSION: Possession of the land shall be at closing or as soon thereafter as current lease agreements expire.
REAL ESTATE TAXES: Real Estate taxes shall be prorated to the date of closing.
MINERALS: Seller specifically excepts and reserves all minerals, including without limitation, oil, gas, coal, coalbed methane, and all other hydrocarbons, lignite, and all metallic minerals, etc., if any, associated with the

referenced real estate, and the term "Property" will not include any mineral rights.
SURVEY: The Seller shall provide a new survey where there is no existing legal description or where new boundaries are created by the tract divisions in this auction. Any need for a new survey shall be determined solely by the Seller. Seller and successful bidder shall each pay half (50:50) of the cost of the survey. The type of survey performed shall be at the Seller's option and sufficient for providing title insurance. Closing prices shall be adjusted to reflect any difference between advertised and surveyed acres, if a new survey is determined to be necessary by the Seller.
ACREAGE AND TRACTS: All acreages are approximate and have been estimated based on current legal descriptions and/or aerial photos. Any corrections, additions, or deletions will be made known prior to the auction.
AGENCY: Schrader Real Estate and Auction Company, Inc. and their representatives are exclusive agents of the Seller.
DISCLAIMER AND ABSENCE OF WARRANTIES: All information contained in this brochure and all related materials are subject to the terms and conditions outlined in the Purchase Agreement. The property

offered in 23 tracts
from 6 to 76 acres

520± acres

McClain County,
near Goldsby
& Purcell

Oklahoma LAND AUCTION

Sun	Mon	Tue	Wed	Thu	Fri	Sat
28	29	30				
21	22	23	24	25	26	27
14	15	16	17	18	19	20
7	8	9	10	11	12	13
	1	2	3	4	5	6

Follow Us: YouTube

SCHRADER 800.451.2709
SchraderAuction.com
950 N Liberty Dr, PO Box 508, Columbia City, IN 46725
Brent Wellings • 972-768-5165
Brent@schraderauction.com
Broker #158091

AUCTION MANAGER:



ONLINE BIDDING AVAILABLE

Tract 11

Tract 18

Oklahoma McClain County LAND AUCTION

520± acres

near Goldsby and Purcell offered in 23 tracts

Outstanding views
Tillable land and pastureland
Wooded areas and multiple ponds
Offered in 23 tracts ranging from 6 to 76 acres

Thursday
JUNE 25 at 6:30PM
Auction held at the Goldsby Community Center, 122 E Center Rd, Goldsby, OK

SCHRADER 800.451.2709 · SCHRADERAUCTION.COM
Real Estate and Auction Company, Inc.



Tract 2 & 3



Tract 9



Tract 10



Thursday **OklaLAND AUCTION** 520± acres

JUNE 25 - 6:30PM McClain County, near Goldsby & Purcell offered in 23 tracts

Tract 21

Tract 19

TRACT 1: 12± acre corner tract located at the intersection of Hwy 74 and Redbud Rd. This tract is comprised partially of Bethany Silt Loam, a Class I non-irrigated soil type.

TRACT 2: 12± acre tract of pastureland with frontage along Redbud Rd., soils are a mixture of Bethany Silt Loam and Pawhuska Bethany Complex.

TRACT 3: 12± acre tract of pastureland with frontage along Redbud Rd.

TRACT 4: 12± acre tract with a mixture of pastureland, mature hardwood trees and a spring fed pond. One of the most active springs that I have personally seen in this area of Oklahoma, if you are looking for an beautiful potential building site do not overlook tract 4.

TRACT 5: 16± acre tract of open pastureland with great elevation and frontage along Hwy 74.

TRACT 6: 56± acre tract of open pastureland mostly comprised of Bethany Pawhuska soils, with frontage along Hwy 74. Excellent site for a starter ranch if you are looking for more acres you can always combine with surrounding parcels!

TRACT 7: 12± acre corner tract located at the intersection of Hwy 74 and Redbud Rd. This tract is mostly comprised of Bethany Silt Loam, Class I soils.

TRACT 8: 12± acre tract with a mixture of open pastureland, mature hardwoods and topography changes. Much like tract 4, this parcel has some outstanding potential building sites to explore during your inspections!

TRACT 9: 76± acre tract that is the largest but also the most diverse tract offered in the auction. This parcel is a mixture of hardwood bottoms, pastureland and a large pond. Much of the parcel is Bethany Silt Loam and Pond Creek Silt Loam soils, offering excellent fertility to use the land for a variety of purposes.

TRACT 10: 40± acre tract that is positioned on the west side of the property and has access via Redbud Rd. This parcel has excellent elevation on the east side and gently rolls into the bottom with excellent topography.

TRACT 11: 40± acres tract that is positioned on the far west side of the property, with frontage on High Avenue. This parcel is dissected by a live water creek.

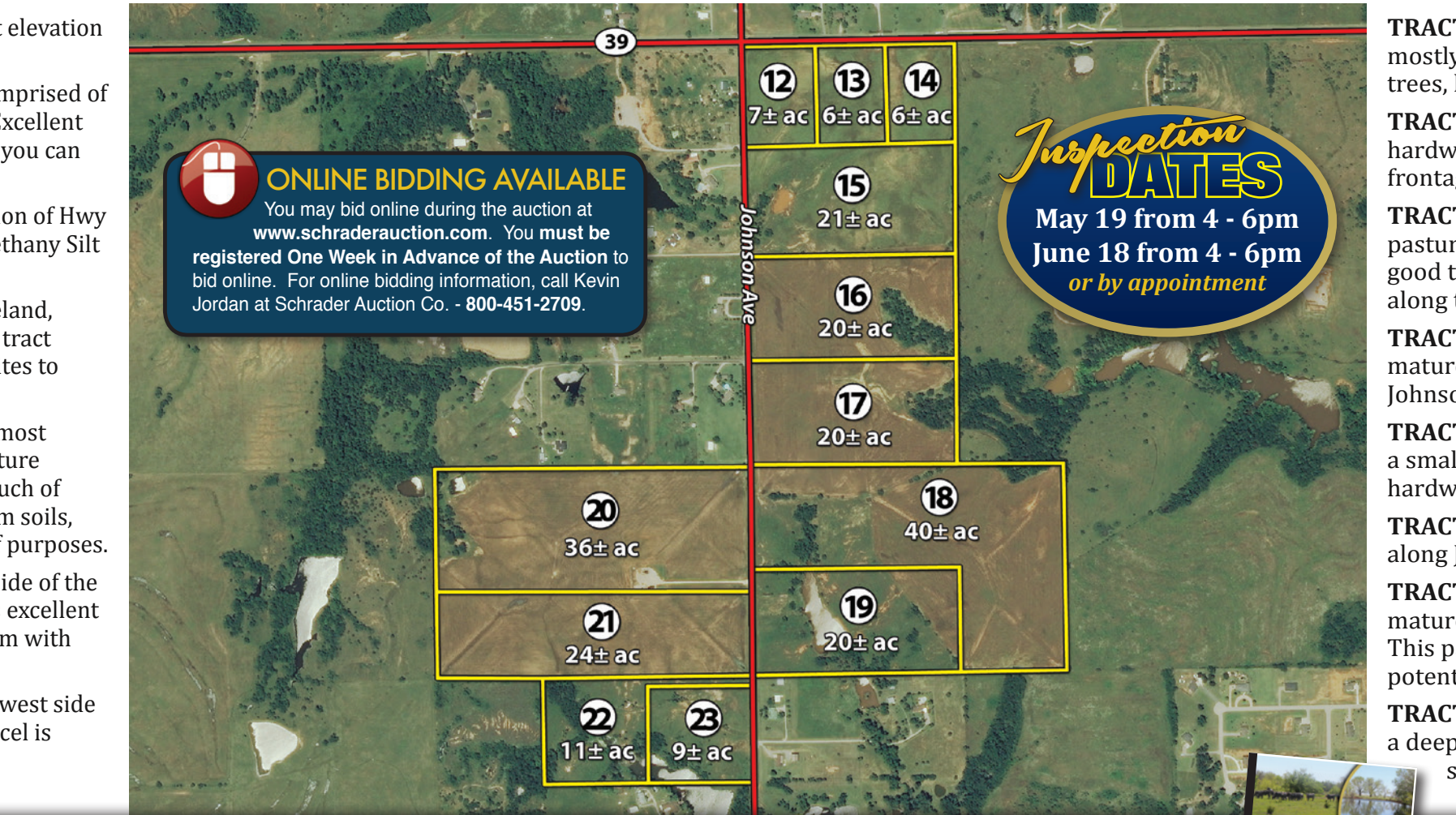

ONLINE BIDDING AVAILABLE
You may bid online during the auction at www.schraderauction.com. You must be registered **One Week in Advance** of the Auction to bid online. For online bidding information, call Kevin Jordan at Schrader Auction Co. - 800-451-2709.

Inspection DATES
May 19 from 4 - 6pm
June 18 from 4 - 6pm
or by appointment

TRACT 12: 7± acre corner tract with excellent elevation overlooking the surround landscape, located at the intersection of Johnson Avenue and Hwy 39.

TRACT 13: 6± acre tract along Hwy 39 that is positioned at the highest and most panoramic point on the property.

TRACT 14: 6± acre tract of open pastureland with frontage along Hwy 39.

TRACT 15: 21± acre tract of open pastureland that has a small pond and gently rolling topography, located along Johnson Avenue.

TRACT 16: 20± acre mixture of tillable land with mostly Grand Silt Loam-Class II soils and hardwood trees, located along Johnson Avenue.

TRACT 17: 20± acre mixture of tillable land and hardwood trees that taper off to the east, all with frontage on Johnson Avenue.

TRACT 18: 40± acre tract with a mixture of pastureland and tillable land. This parcel has some good topography changes with a small drainage along the front rolling up to the east side of the tract.

TRACT 19: 20± acre diverse tract with a good pond, mature trees and pastureland all with frontage along Johnson Avenue.

TRACT 20: 36± acres of mostly open tillable land, a small pond along the back fence line and some hardwood trees.

TRACT 21: 24± acres of open land with good access along Johnson Avenue.

TRACT 22: 11± acres of diverse landscape blending mature hardwood trees and pastureland together. This parcel is secluded and has some outstanding potential building sites.

TRACT 23: 9± acres of mostly open pastureland and a deep pond, another excellent potential building site to investigate during your inspection!



Tract 16



Tract 20



Tract 23

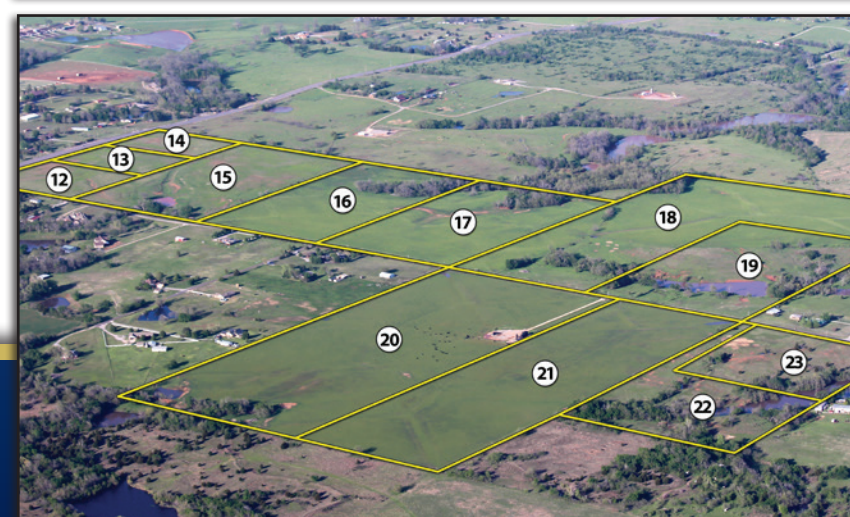

800.451.2709
SchraderAuction.com

OWNERS: DD&L, Freede, Wetzel, BBR Farms
Auction Manager • BRENT WELLINGS • Broker #158091
972-768-5165 • brent@schraderauction.com



Contact Auction Company for Detailed Information Book with Additional Due-Diligence Materials on the Property.