



TEXAS COUNTY, OKLAHOMA

LAND

AUCTION

3,641  
ACRES

In the Heart of the Panhandle

OFFERED IN 5 TRACTS

- Over 3,100 Contiguous Acres
- 2,060± Acres Irrigated
- Dryland & Native Grass



**IMMEDIATE  
POSSESSION  
AVAILABLE**

# INFORMATION BOOKLET



**MONDAY, FEBRUARY 11 - 10AM CST**

Held at the Texas Co. Activity Center - Guymon, OK

## **DISCLAIMER**

All information contained is believed to be accurate and from accurate resources. However, buyers are encouraged to do their own due diligence. Schrader Auction Company assumes no liability for the information provided.



**SCHRADER REAL ESTATE & AUCTION CO., INC.**

950 N. Liberty Dr., Columbia City, IN 46725

**260-244-7606 or 800-451-2709**

**SchraderAuction.com**

# BOOKLET INDEX

- **BIDDER REGISTRATION FORM**
- **LOCATION MAPS**
- **AERIAL TRACT MAPS & PLAT MAPS**
- **SOIL MAPS AND SOIL INDEXES**
- **FSA INFORMATION**
- **TAX STATEMENTS**
- **WELL & WATER INFORMATION**



# Guymon Meyer Farm LLC

- The subject property is located three miles southwest of Goodwell in Texas County, Oklahoma, ten miles southwest of Guymon, OK and twenty-six miles northeast of Stratford, TX. Highway 54 is contiguous to the south side of the main block of land.
- The soils are predominantly Gruver clay loam and Ulysses clay loam. The property slopes gently from northwest to southeast.
- The property has good access via U.S. Highway 54 and all-weather county roads.
- The water source for this farm is Ogallala Aquifer, which underlays the property. Groundwater is regulated by the Oklahoma Water Resources Board (OWRB).

Bidder # \_\_\_\_\_

**BIDDER PRE-REGISTRATION FORM**  
**3641 ACRES · TEXAS COUNTY, OKLAHOMA**  
**MONDAY, FEBRUARY 11, 2013**

This form must be received at Schrader Real Estate and Auction Company, Inc.,  
P.O. Box 508, Columbia City, IN, 46725,  
Fax # 260-244-4431, no later than Monday, February 4, 2013.

**BIDDER INFORMATION**

Name \_\_\_\_\_

Address \_\_\_\_\_

City/State/Zip \_\_\_\_\_

Telephone: (Res) \_\_\_\_\_ (Office) \_\_\_\_\_

My Interest is in Property or Properties # \_\_\_\_\_

**BANKING INFORMATION**

Check to be drawn on: (Bank Name) \_\_\_\_\_

City, State, Zip: \_\_\_\_\_

Contact: \_\_\_\_\_ Phone No: \_\_\_\_\_

**HOW DID YOU HEAR ABOUT THIS AUCTION?**

- Brochure     Newspaper     Signs     Internet     Radio     TV     Friend
- Other \_\_\_\_\_

**WOULD YOU LIKE TO BE NOTIFIED OF FUTURE AUCTIONS?**

Regular Mail     E-Mail    E-Mail address: \_\_\_\_\_

Tillable     Pasture     Ranch     Timber     Recreational     Building Sites

What states are you interested in?  
\_\_\_\_\_

*Note: If you will be bidding for a partnership, corporation or other entity, you must bring documentation with you to the auction which authorizes you to bid and sign a Purchase Agreement on behalf of that entity.*

I hereby agree to comply with terms of this sale including, but not limited to, paying all applicable buyer's premiums, and signing and performing in accordance with the contract if I am the successful bidder. Schrader Real Estate and Auction Company, Inc. represents the Seller in this transaction.

Signature: \_\_\_\_\_ Date: \_\_\_\_\_

# Guymon Meyer Farm LLC

## Property Information

Gross Acreage Cropland Irrigated	3,641 acres +/- 3,515 acres +/- 2,060 acres +/-
Primary Crops	Corn, Cotton, Grain Sorghum, Wheat
Topography	Level to undulating
Utilities	Electricity / Natural Gas
R. E. Taxes Paid in '11	\$11,251

*All of the information contained herein is deemed to be accurate, however Agent and Seller do not warrant against errors or omissions and urge prospective Buyers to perform their own inspections and due diligence of the property.*

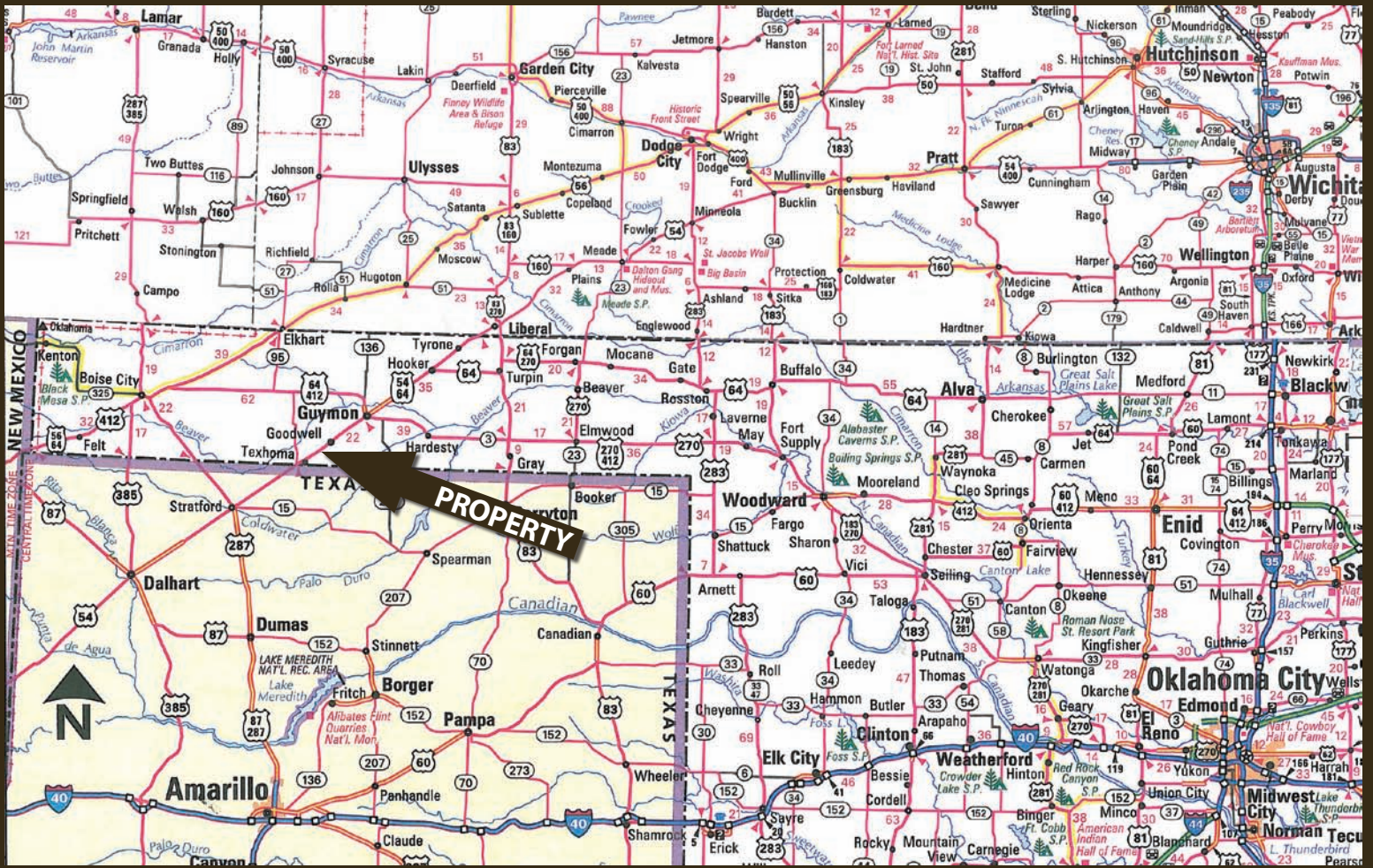

# GAZETEER MAP

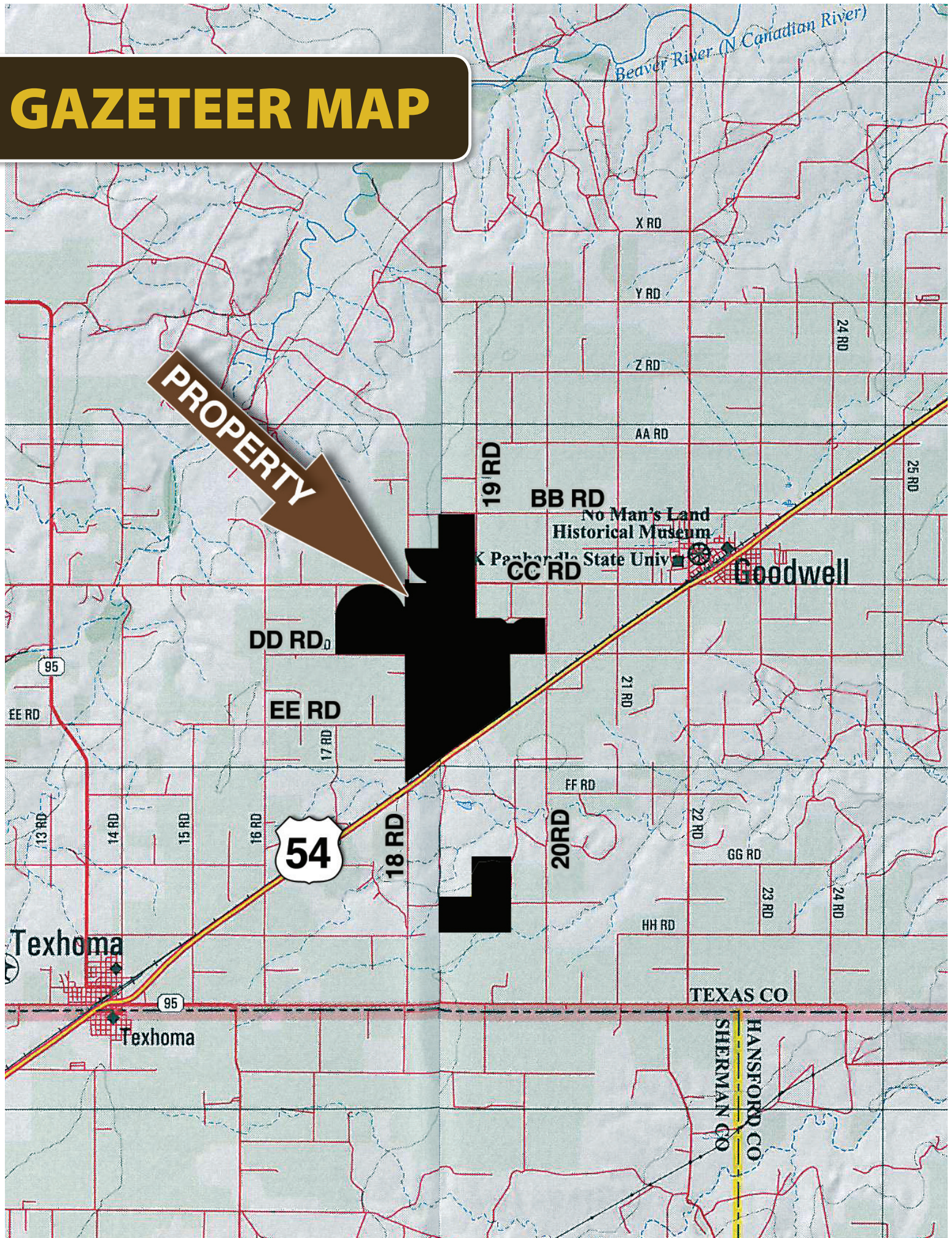

**PROPERTY**

Beaver River (N Canadian River)

X RD

Y RD

Z RD

AA RD

19 RD

BB RD

No Man's Land  
Historical Museum

K Parkland State Univ

CC RD

Goodwell

DD RD

EE RD

17 RD

95

EE RD

13 RD

14 RD

15 RD

16 RD

54

18 RD

20 RD

21 RD

22 RD

GG RD

23 RD

24 RD

HH RD

Texhoma

95

Texhoma

TEXAS CO

HANSFORD CO  
SHERMAN CO



# TRACT MAP



# 2013 Current Wheat Crop - Tract 1-4



# 2013 Current Wheat Crop - Tract 5

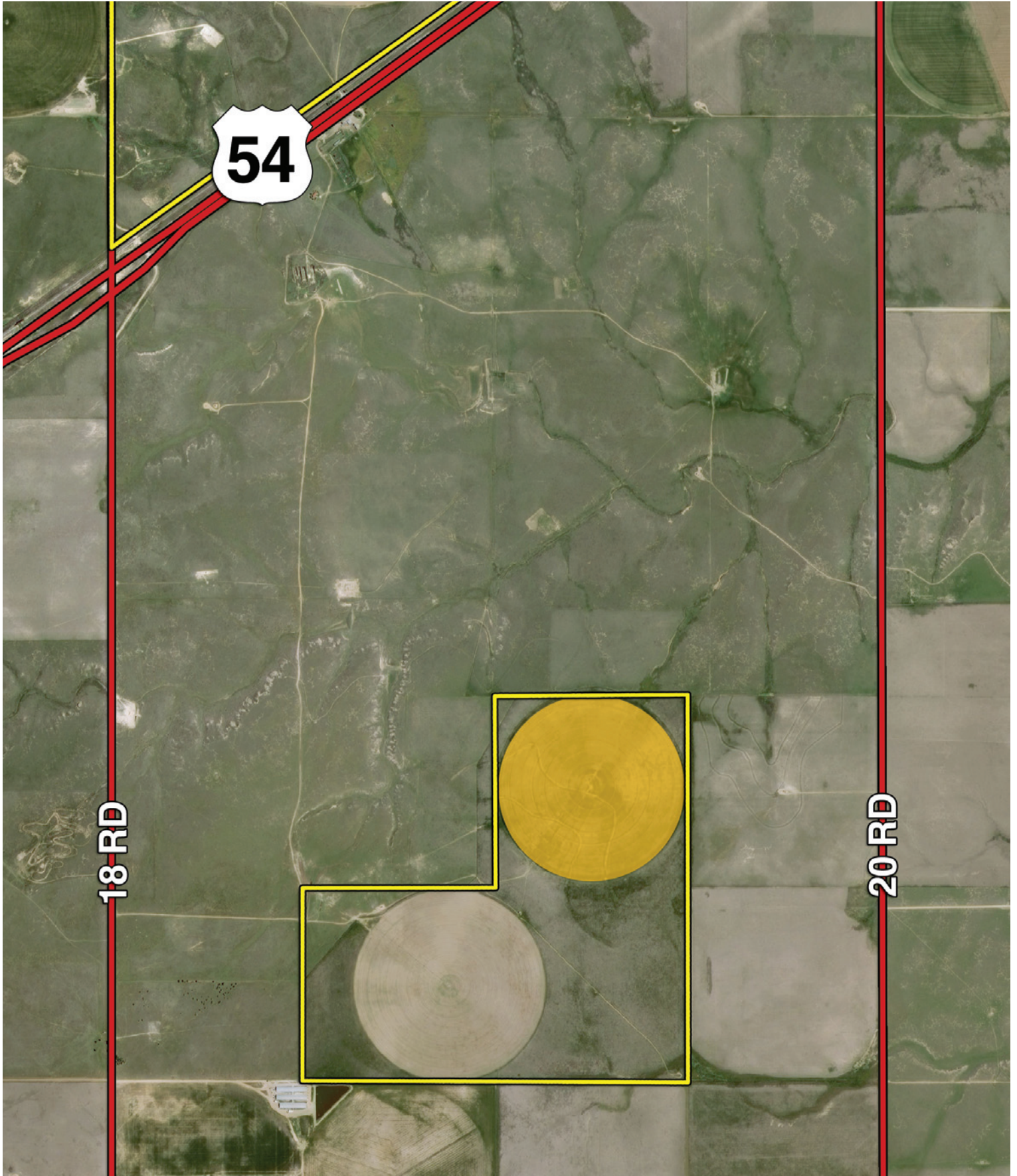

# PLAT MAP - TRACTS 1 - 5

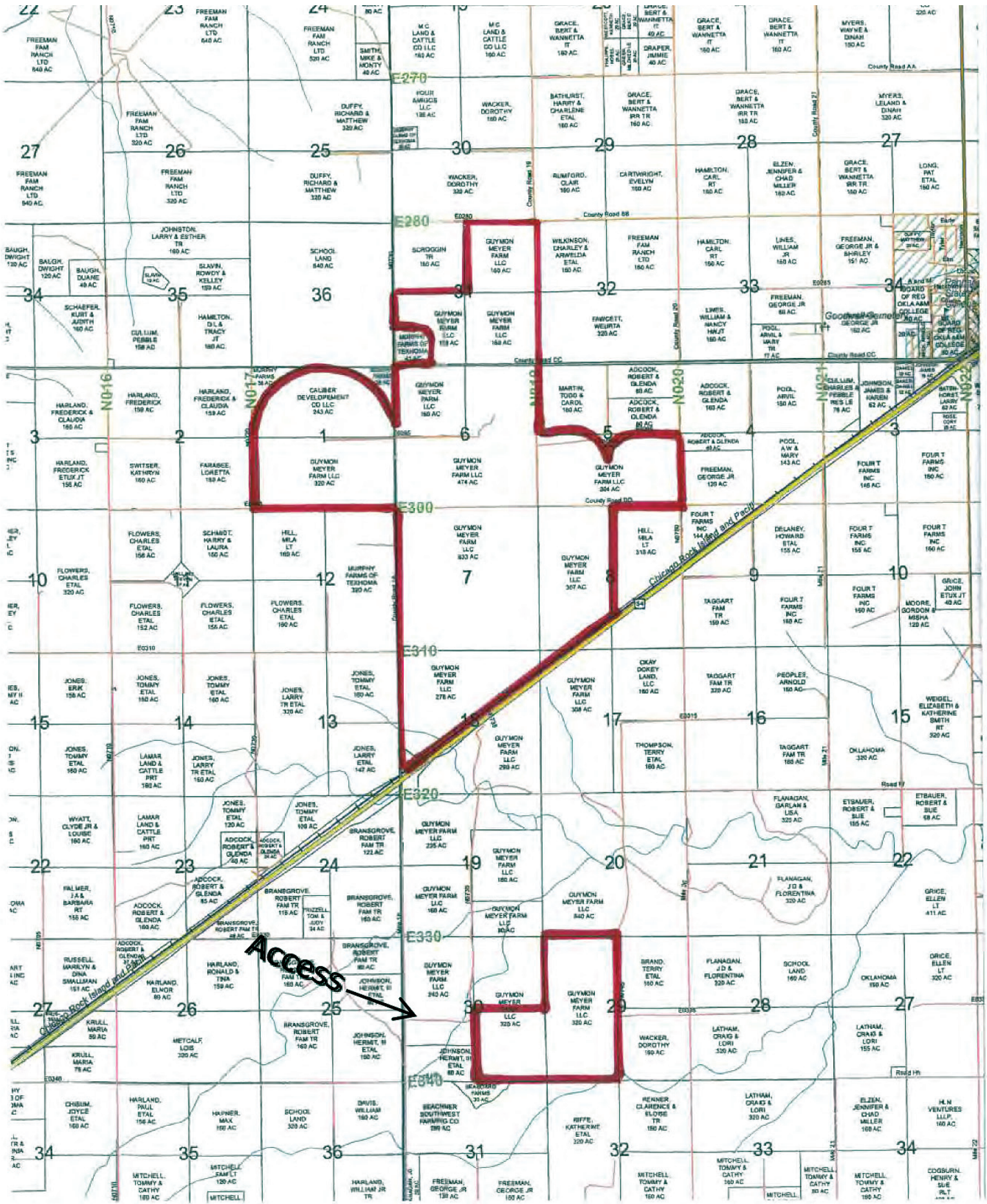



**TRACT 4**



**TRACT 2**

# SOIL MAP - TRACT 1

## Soils Map

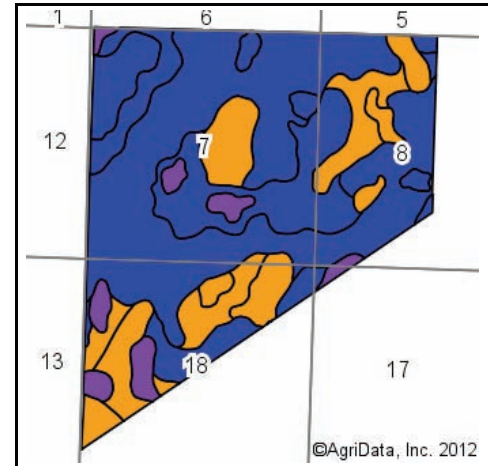
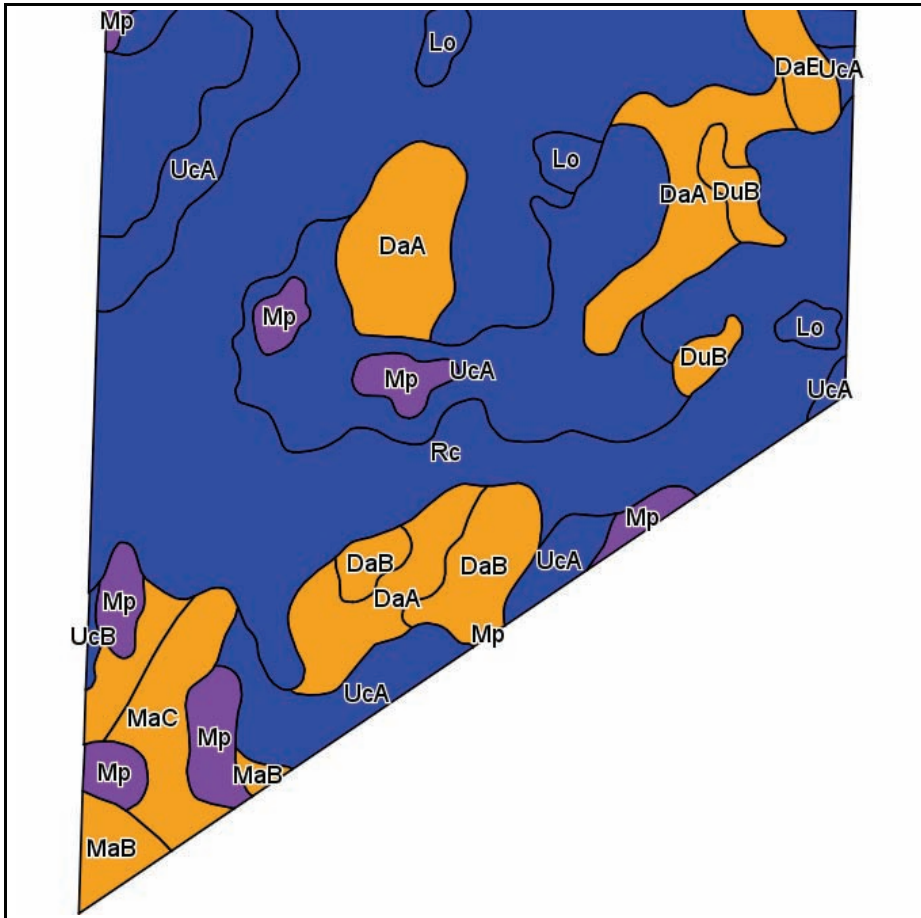

State: **Oklahoma**  
 County: **Texas**  
 Location: **7-1N-13E**  
 Township: **West Texas**  
 Acres: **1225.8**  
 Date: **12/4/2012**



Field borders provided by Farm Service Agency as of 5/21/2008.  
 Soils data provided by USDA and NRCS.

Code	Soil Description	Acres	Percent of field	Non-Irr Class Legend	Non-Irr Class	Irr Class	Sorghum silage Irrigated	Corn silage Irrigated	Grain sorghum	Grain sorghum Irrigated	Smooth bromegrass Irrigated	Sorghum silage	Corn Irrigated	Alfalfa hay Irrigated	Wheat	Wheat Irrigated
Rc	Gruver clay loam, 0 to 1 percent slopes	613	50.0%		IIc	IIc	20	21	28	127			170		24	64
UcA	Ulysses clay loam, 0 to 1 percent slopes	250.6	20.4%		IIc	IIc	20	24	28	124	10		148	6	22	56
DaA	Dalhart fine sandy loam, 0 to 1 percent slopes	132.4	10.8%		IIIc	IIIc	22	24	35	108		6	95	6	16	45
Mp	Conlen-Plack complex, 3 to 12 percent slopes	63.6	5.2%		VIc				20						10	
DaB	Dalhart fine sandy loam, 1 to 3 percent slopes	54.8	4.5%		IIIc	IIIc	20	17	35	100	10	6	105	5	16	41
MaC	Conlen clay loam, 3 to 5 percent slopes	37.4	3.1%		IIIe	IIIe			25	47					15	24
MaB	Conlen clay loam, 0 to 3 percent slopes	33.1	2.7%		IIIe	IIIe		17	25	63	10		130		15	41
Lo	Lofton clay loam, 0 to 1 percent slopes	20.5	1.7%		IIc	IIc	20	21	44	139			189		18	65
DuB	Perico-Ulysses complex, 1 to 3 percent slopes	18	1.5%		IIIe	IIIe	20	17	26	96	10	6	116	5	18	44
UcB	Ulysses clay loam, 1 to 3 percent slopes	2.4	0.2%		Ile	Ile		17	26	108	10		130	5	22	50
<b>Weighted Average</b>							<b>18</b>	<b>19.9</b>	<b>28.7</b>	<b>112.1</b>	<b>2.9</b>	<b>1</b>	<b>138.9</b>	<b>2.2</b>	<b>20.9</b>	<b>53.8</b>

# AERIAL MAP - TRACT 1



©AgriData, Inc. 2012



Maps provided by:



©AgriData, Inc. 2012  
www.AgriDataInc.com

**7-1N-13E**  
**Texas County**  
**Oklahoma**

map center: 36° 33' 38.53, 101° 41' 44.97  
scale: 17923

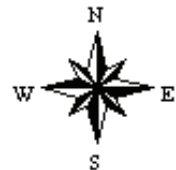

12/4/2012

# SOIL MAP - TRACT 2

## Soils Map

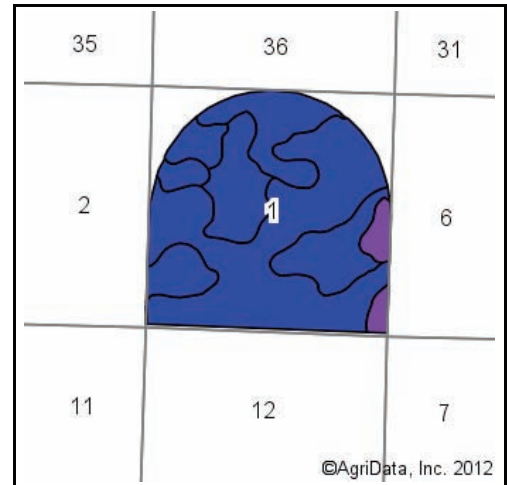
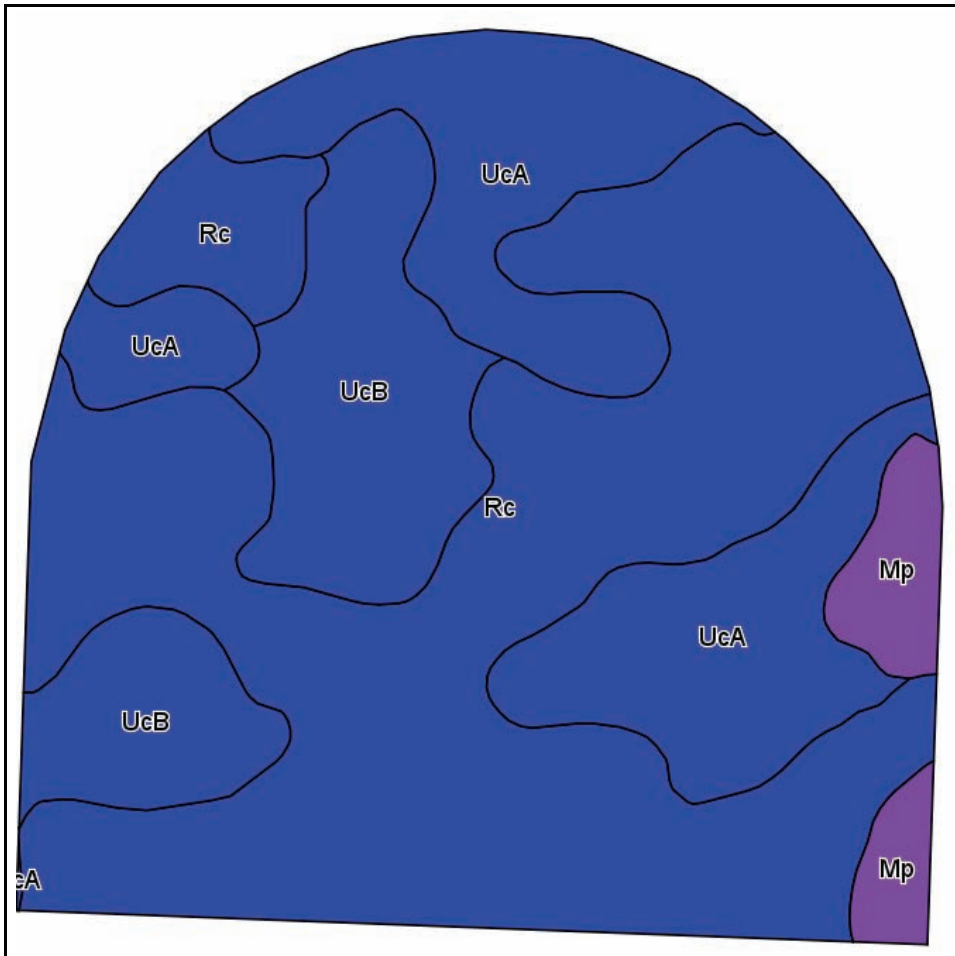

©AgriData, Inc. 2012

State: **Oklahoma**  
 County: **Texas**  
 Location: **1-1N-12E**  
 Township: **West Texas**  
 Acres: **562**  
 Date: **12/4/2012**



Maps provided by:



©AgriData, Inc 2012  
 www.AgriDataInc.com

Field borders provided by Farm Service Agency as of 5/21/2008.  
 Soils data provided by USDA and NRCS.

Code	Soil Description	Acres	Percent of field	Non-Irr Class Legend	Non-Irr Class	Irr Class	Wheat	Wheat Irrigated	Corn silage Irrigated	Alfalfa hay Irrigated	Smooth bromegrass Irrigated	Sorghum silage Irrigated	Grain sorghum	Grain sorghum Irrigated	Corn Irrigated
Rc	Gruver clay loam, 0 to 1 percent slopes	309.5	55.1%		Ilc	Ilc	24	64	21			20	28	127	170
UcA	Ulysses clay loam, 0 to 1 percent slopes	137.1	24.4%		Ilc	Ilc	22	56	24	6	10	20	28	124	148
UcB	Ulysses clay loam, 1 to 3 percent slopes	92.4	16.4%		Ile	Ile	22	50	17	5	10		26	108	130
Mp	Conlen-Plack complex, 3 to 12 percent slopes	23	4.1%		Vis		10						20		
<b>Weighted Average</b>							<b>22.6</b>	<b>57.1</b>	<b>20.2</b>	<b>2.3</b>	<b>4.1</b>	<b>15.9</b>	<b>27.3</b>	<b>117.9</b>	<b>151.1</b>



# AERIAL MAP - TRACT 2



©AgriData, Inc. 2012

map center: 36° 34' 43.17, 101° 43' 6.58  
scale: 17923

**SCHRADER**  
Real Estate & Auction Co., Inc.

Maps provided by:

 **surety**  
CUSTOMIZED ONLINE MAPPING

©AgriData, Inc. 2012  
www.AgriDataInc.com

**1-1N-12E**  
**Texas County**  
**Oklahoma**

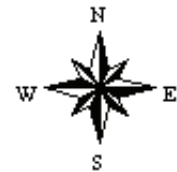

12/4/2012

# SOIL MAP - TRACT 3

## Soils Map

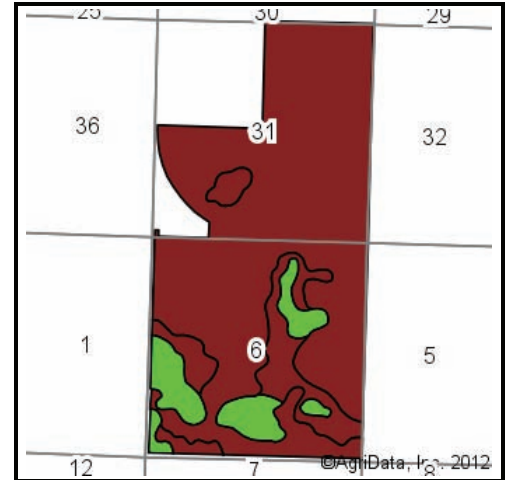

State: **Oklahoma**  
 County: **Texas**  
 Location: **6-1N-13E**  
 Township: **West Texas**  
 Acres: **1061.6**  
 Date: **12/26/2012**



Field borders provided by Farm Service Agency as of 5/21/2008.  
 Soils data provided by USDA and NRCS.



Code	Soil Description	Acres	Percent of field	Non-Irr Class Legend	Non-Irr Class	Irr Class	Wheat	Wheat Irrigated	Corn silage Irrigated	Alfalfa hay Irrigated	Corn Irrigated	Smooth bromegrass Irrigated	Sorghum silage Irrigated	Grain sorghum	Grain sorghum Irrigated
Rc	Gruver clay loam, 0 to 1 percent slopes	832.7	78.4%		Ilc	Ilc	24	64	21		170		20	28	127
UcA	Ulysses clay loam, 0 to 1 percent slopes	128.1	12.1%		Ilc	Ilc	22	56	24	6	148	10	20	28	124
Mp	Conlen-Plack complex, 3 to 12 percent slopes	100.8	9.5%		Vis		10							20	
<b>Weighted Average</b>							<b>22.4</b>	<b>57</b>	<b>19.4</b>	<b>0.7</b>	<b>151.2</b>	<b>1.2</b>	<b>18.1</b>	<b>27.2</b>	<b>114.6</b>

# AERIAL MAP - TRACT 3



©AgriData, Inc. 2012

map center: 36° 35' 16.44, 101° 41' 59.83  
scale: 19574



Maps provided by:



©AgriData, Inc. 2012  
www.AgriDataInc.com

**6-1N-13E**  
**Texas County**  
**Oklahoma**

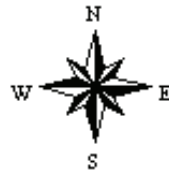

12/26/2012

# SOIL MAP - TRACT 4

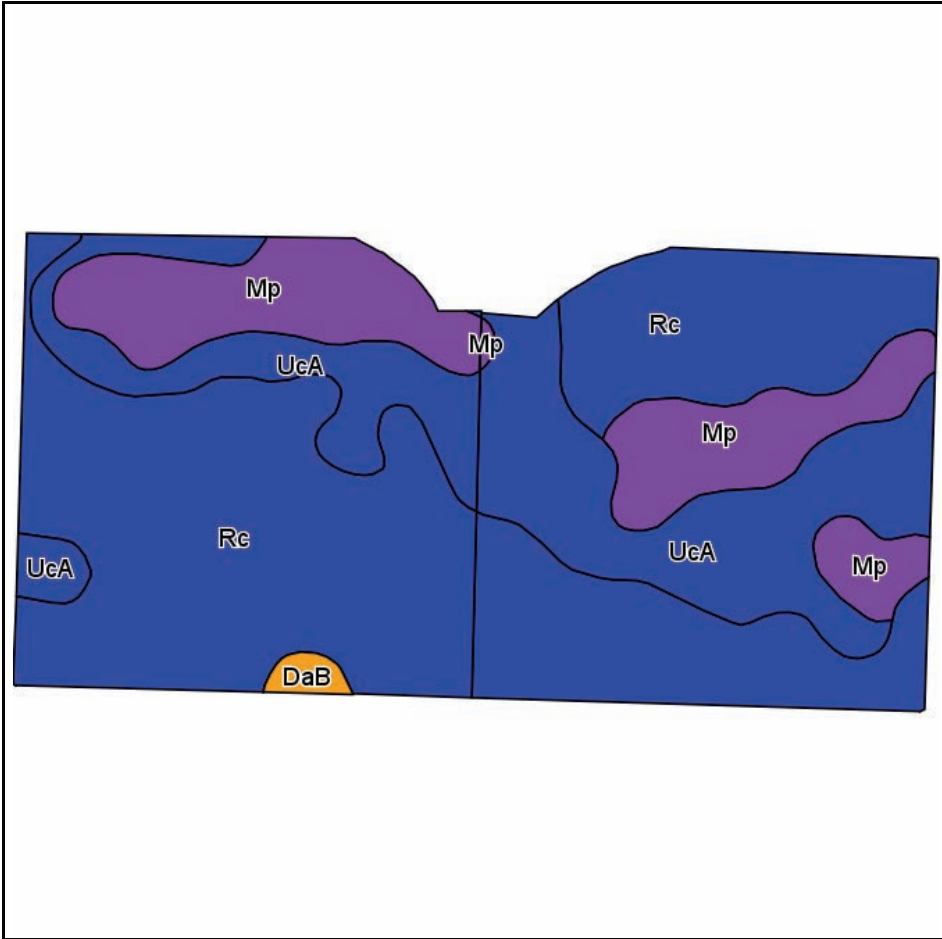

Field borders provided by Farm Service Agency as of 5/21/2008.  
Soils data provided by USDA and NRCS.

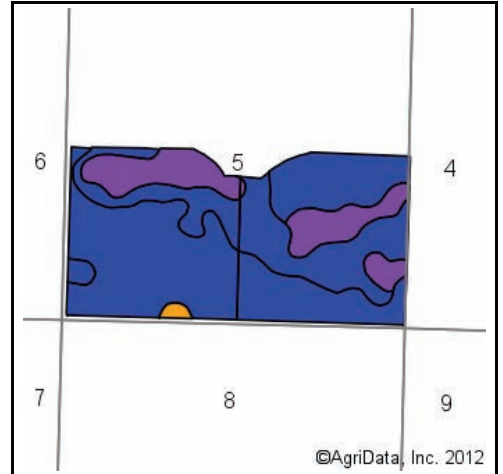

State: **Oklahoma**  
County: **Texas**  
Location: **5-1N-13E**  
Township: **West Texas**  
Acres: **303.4**  
Date: **12/4/2012**



Maps provided by:

©AgriData, Inc 2012  
www.AgriDataInc.com

Code	Soil Description	Acres	Percent of field	Non-Irr Class Legend	Non-Irr Class	Irr Class	Wheat	Wheat Irrigated	Alfalfa hay Irrigated	Corn silage Irrigated	Grain sorghum	Grain sorghum Irrigated	Corn Irrigated	Smooth bromegrass Irrigated	Sorghum silage Irrigated	Sorghum silage
Rc	Gruver clay loam, 0 to 1 percent slopes	171.5	56.5%		IIc	IIc	24	64		21	28	127	170		20	
UcA	Ulysses clay loam, 0 to 1 percent slopes	75.8	25.0%		IIc	IIc	22	56	6	24	28	124	148	10	20	
Mp	Conlen-Plack complex, 3 to 12 percent slopes	54	17.8%		VIc		10				20					
DaB	Dalhart fine sandy loam, 1 to 3 percent slopes	2.1	0.7%		IIIc	IIIc	16	41	5	17	35	100	105	10	20	6
<b>Weighted Average</b>							<b>21</b>	<b>50.4</b>	<b>1.5</b>	<b>18</b>	<b>26.6</b>	<b>103.5</b>	<b>133.8</b>	<b>2.6</b>	<b>16.4</b>	<b>0</b>

# AERIAL MAP - TRACT 4



©AgriData, Inc. 2012

map center: 36° 34' 37.77, 101° 40' 51.52  
scale: 12407



Maps provided by:



©AgriData, Inc. 2012  
www.AgriDataInc.com

**5-1N-13E**  
**Texas County**  
**Oklahoma**

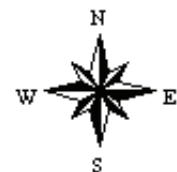

12/4/2012

# SOIL MAP - TRACT 5

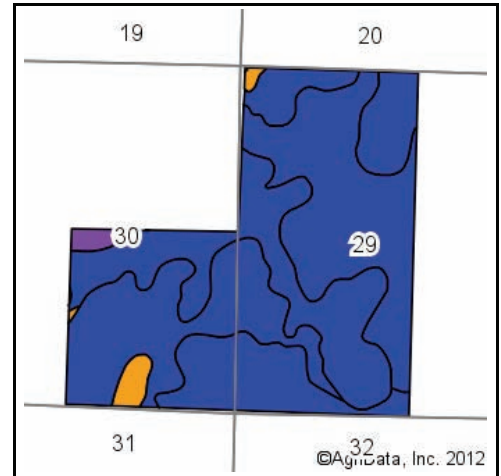
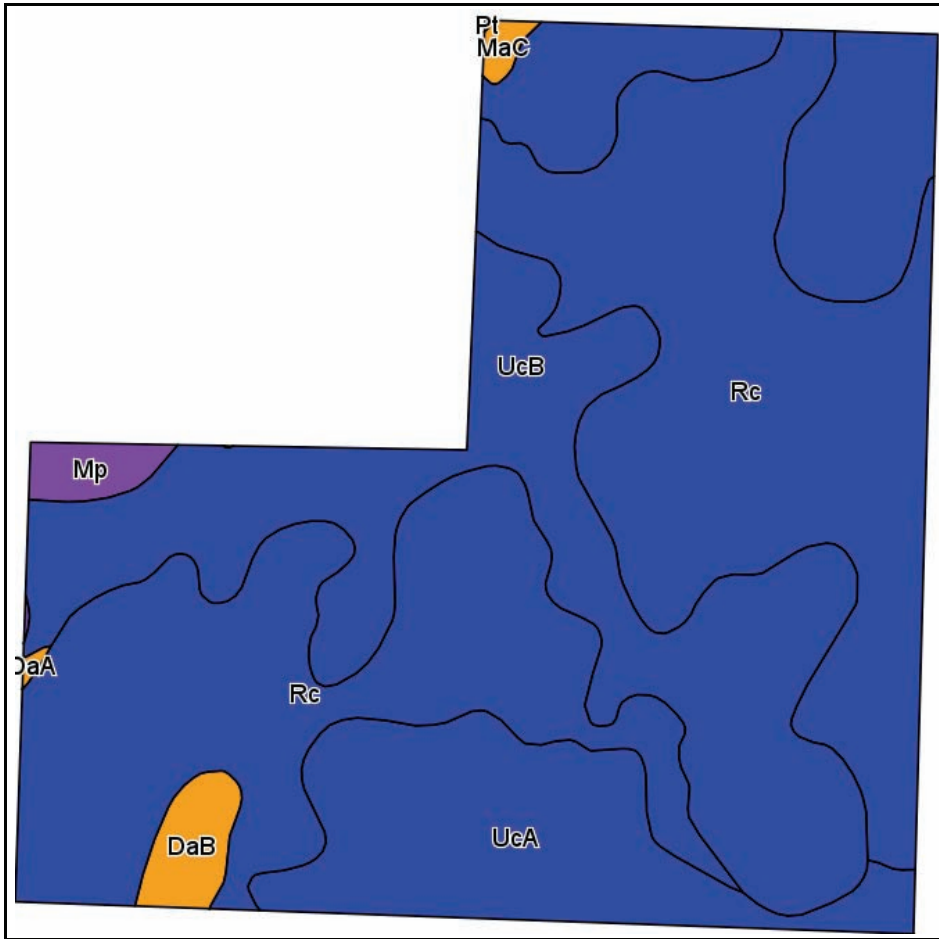

State: **Oklahoma**  
 County: **Texas**  
 Location: **29-1N-13E**  
 Township: **West Texas**  
 Acres: **489.8**  
 Date: **12/4/2012**



Field borders provided by Farm Service Agency as of 5/21/2008.  
 Soils data provided by USDA and NRCS.

Code	Soil Description	Acres	Percent of field	Non-Irr Class Legend	Non-Irr Class	Irr Class	Wheat	Wheat Irrigated	Smooth bromegrass Irrigated	Alfalfa hay Irrigated	Sorghum silage Irrigated	Corn silage Irrigated	Grain sorghum	Grain sorghum Irrigated	Sorghum silage	Corn Irrigated
Rc	Gruver clay loam, 0 to 1 percent slopes	251.1	51.2%		IIc	IIc	24	64			20	21	28	127		170
UcB	Ulysses clay loam, 1 to 3 percent slopes	161.6	33.0%		IIe	IIe	22	50	10	5		17	26	108		130
UcA	Ulysses clay loam, 0 to 1 percent slopes	61.6	12.6%		IIc	IIc	22	56	10	6	20	24	28	124		148
DaB	Dalhart fine sandy loam, 1 to 3 percent slopes	7.8	1.6%		IIIc	IIIc	16	41	10	5	20	17	35	100	6	105
Mp	Conlen-Plack complex, 3 to 12 percent slopes	5.6	1.2%		VIc		10						20			
MaC	Conlen clay loam, 3 to 5 percent slopes	1.7	0.4%		IIIe	IIIe	15	24					25	47		
DaA	Dalhart fine sandy loam, 0 to 1 percent slopes	0.4	0.1%		IIIc	IIIc	16	45		6	22	24	35	108	6	95
<b>Weighted Average</b>							<b>22.8</b>	<b>57.1</b>	<b>4.7</b>	<b>2.5</b>	<b>13.1</b>	<b>19.7</b>	<b>27.4</b>	<b>118.2</b>	<b>0.1</b>	<b>150.4</b>

# AERIAL MAP - TRACT 5



map center: 36° 31' 22.09, 101° 41' 24.51  
scale: 12407

**SCHRADER**  
Real Estate & Auction Co., Inc.

Maps provided by:

 **surety**  
CUSTOMIZED ONLINE MAPPING

©AgriData, Inc. 2012  
www.AgriDataInc.com

**29-1N-13E**  
**Texas County**  
**Oklahoma**

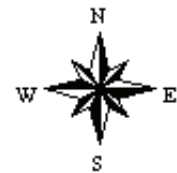

12/4/2012





# **FSA INFORMATION**

# FSA 156 EZ - TRACT 1

11/29/2012 09:43 5803387616

TX 00 FSA

PAGE 01/06

Oklahoma  
Texas  
Report ID: FSA-156EZ

U.S. Department of Agriculture  
Farm Service Agency  
Abbreviated 156 Farm Record

FARM: 6778  
Prepared: 9/19/12 2:17 PM  
Crop Year: 2013  
Page: 1 of 6

Operator Name GUYMON MEYER FARM LLC	Farm Identifier COMB 757 4700 5192 6290 6392	Recon Number 2009 40139 126
Farms Associated with Operator: None		

CRP Contract Number(s): None

Farmland	Cropland	DCP Cropland	WBP	WRP/EWP	CRP Cropland	GRP	Farm Status	Number of Tracts
6071.0	3608.4	3608.4	0.0	0.0	0.0	0.0	Active	9
State Conservation	Other Conservation	Effective DCP Cropland	Double Cropped	MPL/FWP	FAV/WR History	ACRE Election		
0.0	0.0	3608.4	0.0	0.0	N	None		

Crop	Base Acreage	Direct Yield	CC Yield	CCC-505 CRP Reduction
WHEAT	2185.5	31	31	0.0
OATS	19.5	24	24	0.0
CORN	258.5	109	109	0.0
GRAIN SORGHUM	229.9	59	59	0.0
SOYBEANS	2.1	17	17	0.0
BARLEY	75.2	24	24	0.0
<b>Total Base Acres:</b>	<b>2771.7</b>			

Tract Number: 145      Description: All 7; W 8; W 17; All 18; All 19; All 20-1-13  
 BIA Range Unit Number:  
 HEL Status: HEL: conservation system is being actively applied  
 Wetland Status: Wetland determinations not complete  
 WL Violations: None



FAV/WR History  
N

Farmland	Cropland	DCP Cropland	WBP	WRP/EWP	CRP Cropland	GRP
3200.0	1173.2	1173.2	0.0	0.0	0.0	0.0
State Conservation	Other Conservation	Effective DCP Cropland	Double Cropped	MPL/FWP		
0.0	0.0	1173.2	0.0	0.0		

Crop	Base Acreage	Direct Yield	CC Yield	CCC-505 CRP Reduction
WHEAT	707.3	25	25	0.0
OATS	14.6	24	24	0.0
CORN	150.5	109	109	0.0
GRAIN SORGHUM	5.5	20	20	0.0
BARLEY	26.9	25	25	0.0
<b>Total Base Acres:</b>	<b>904.9</b>			

Owners: RICHARD J DUFFY      MATTHEW D DUFFY  
 GUYMON MEYER FARM LLC

# FSA 156 EZ - TRACT 2

11/29/2012 09:43 5803387616

TX CO FSA

PAGE 05/06

Oklahoma  
Texas  
Report ID: FSA-156EZ

U.S. Department of Agriculture  
Farm Service Agency  
**Abbreviated 156 Farm Record**

**FARM: 6778**  
Prepared: 9/19/12 2:17 PM  
Crop Year: 2013  
Page: 6 of 6

Tract Number: 5697      Description: S, circle in NE 1-1-12  
BIA Range Unit Number:  
HEL Status: HEL: conservation system is being actively applied  
Wetland Status: Wetland determinations not complete  
WL Violations: None



FAV/WR  
History  
N

Farmland	Cropland	DCP Cropland	WBP	WRP/EWP	CRP Cropland	GRP
443.0	428.4	428.4	0.0	0.0	0.0	0.0
State Conservation	Other Conservation	Effective DCP Cropland	Double Cropped	MPL/FWP		
0.0	0.0	428.4	0.0	0.0		

Crop	Base Acreage	Direct Yield	CC Yield	CCC-505 CRP Reduction
WHEAT	264.9	38	38	0.0
GRAIN SORGHUM	112.6	69	69	0.0
BARLEY	17.3	26	26	0.0
<b>Total Base Acres:</b>	<b>394.8</b>			

Owners: GUYMON MEYER FARM LLC  
Other Producers: None

# FSA 156 EZ - TRACTS 2 & 3

11/29/2012 09:43 5803387616

TX CO FSA

PAGE 05/06

Oklahoma  
Texas  
Report ID: FSA-156EZ

U.S. Department of Agriculture  
Farm Service Agency  
Abbreviated 156 Farm Record

FARM: 6778  
Prepared: 9/19/12 2:17 PM  
Crop Year: 2013  
Page: 5 of 6

Tract Number: 5481 Description: S 31-2-13  
BIA Range Unit Number:  
HEL Status: HEL: conservation system is being actively applied  
Wetland Status: Wetland determinations not complete  
WL Violations: None

**TRACT 3**

FAV/WR  
History  
N

Farmland	Cropland	DCP Cropland	WBP	WRP/EWP	CRP Cropland	GRP
320.0	266.9	268.9	0.0	0.0	0.0	0.0
State Conservation	Other Conservation	Effective DCP Cropland	Double Cropped	MPL/FWP		
0.0	0.0	268.9	0.0	0.0		

Crop	Base Acreage	Direct Yield	CC Yield	CCC-505 CRP Reduction
WHEAT	158.3	38	38	0.0
GRAIN SORGHUM	66.2	69	69	0.0
BARLEY	10.0	26	26	0.0
Total Base Acres:	234.5			

Owners: GUYMON MEYER FARM LLC  
Other Producers: None

Tract Number: 5695 Description: Part of circle in NW 1-1-12  
BIA Range Unit Number:  
HEL Status: HEL: conservation system is being actively applied  
Wetland Status: Tract does not contain a wetland  
WL Violations: None

**TRACT 2**

FAV/WR  
History  
N

Farmland	Cropland	DCP Cropland	WBP	WRP/EWP	CRP Cropland	GRP
123.0	121.2	121.2	0.0	0.0	0.0	0.0
State Conservation	Other Conservation	Effective DCP Cropland	Double Cropped	MPL/FWP		
0.0	0.0	121.2	0.0	0.0		

Crop	Base Acreage	Direct Yield	CC Yield	CCC-505 CRP Reduction
WHEAT	121.2	20	20	0.0
Total Base Acres:	121.2			

Owners: GUYMON MEYER FARM LLC  
Other Producers: None

# FSA 156 EZ - TRACTS 3

11/29/2012 09:43 5803387616

TX CO FSA

PAGE 02/06

Oklahoma  
Texas  
Report ID: FSA-156EZ

U.S. Department of Agriculture  
Farm Service Agency  
Abbreviated 156 Farm Record

FARM: 6778  
Prepared: 9/19/12 2:17 PM  
Crop Year: 2013  
Page: 2 of 6

Other Producers: None

Tract Number: 784      Description: NE 31-2-13  
BIA Range Unit Number:  
HEL Status: HEL: conservation system is being actively applied  
Wetland Status: Wetland determinations not complete  
WL Violations: None



FAV/WR  
History  
N

Farmland	Cropland	DCP Cropland	WBP	WRP/EWP	CRP Cropland	GRP
180.0	156.4	156.4	0.0	0.0	0.0	0.0
State Conservation	Other Conservation	Effective DCP Cropland	Double Cropped	MPL/FWP		
0.0	0.0	156.4	0.0	0.0		
Crop	Base Acreage	Direct Yield	CC Yield	CCC-505 CRP Reduction		
WHEAT	114.7	19	19	0.0		
GRAIN SORGHUM	41.7	22	22	0.0		
Total Base Acres:		156.4				

Owners: GUYMON MEYER FARM LLC  
Other Producers: None

Tract Number: 1055      Description: All 6-1-13  
BIA Range Unit Number:  
HEL Status: HEL: conservation system is being actively applied  
Wetland Status: Wetland determinations not complete  
WL Violations: None



FAV/WR  
History  
N

Farmland	Cropland	DCP Cropland	WBP	WRP/EWP	CRP Cropland	GRP
640.0	605.4	605.4	0.0	0.0	0.0	0.0
State Conservation	Other Conservation	Effective DCP Cropland	Double Cropped	MPL/FWP		
0.0	0.0	605.4	0.0	0.0		
Crop	Base Acreage	Direct Yield	CC Yield	CCC-505 CRP Reduction		
WHEAT	222.1	20	20	0.0		
Total Base Acres:		222.1				

Owners: GUYMON MEYER FARM LLC  
Other Producers: None

# FSA 156 EZ - TRACT 4

11/29/2012 09:43 5803387616

TX CO FSA

PAGE 04/06

Oklahoma  
Texas  
Report ID: FSA-156EZ

U.S. Department of Agriculture  
Farm Service Agency  
Abbreviated 156 Farm Record

**FARM: 6778**  
Prepared: 8/19/12 2:17 PM  
Crop Year: 2013  
Page: 4 of 6

Crop	Base Acreage	Direct Yield	CC Yield	CCC-505 CRP Reduction
BARLEY	2.9	25	25	0.0
<b>Total Base Acres:</b>	<b>153.1</b>			

Owners: GUYMON MEYER FARM LLC  
Other Producers: None

Tract Number: 4240      Description: SE 5-1-13  
BIA Range Unit Number:  
HEL Status: HEL: conservation system is being actively applied  
Wetland Status: Wetland determinations not complete  
WL Violations: None



FAVWR History  
N

Farmland	Cropland	DCP Cropland	WBP	WRP/EWP	CRP Cropland	GRP
151.0	150.3	150.3	0.0	0.0	0.0	0.0
State Conservation	Other Conservation	Effective DCP Cropland	Double Cropped	MPL/FWP		
0.0	0.0	150.3	0.0	0.0		

Crop	Base Acreage	Direct Yield	CC Yield	CCC-505 CRP Reduction
WHEAT	127.8	38	38	0.0
CORN	18.5	109	109	0.0
GRAIN SORGHUM	0.3	42	42	0.0
SOYBEANS	0.7	17	17	0.0
BARLEY	3.0	25	25	0.0
<b>Total Base Acres:</b>	<b>150.3</b>			

Owners: GUYMON MEYER FARM LLC  
Other Producers: None

# FSA 156 EZ - TRACTS 4 & 5

11/29/2012 09:43 5803387616

TX CD FSA

PAGE 03/06

Oklahoma  
Texas  
Report ID: FSA-156EZ

U.S. Department of Agriculture  
Farm Service Agency  
**Abbreviated 156 Farm Record**

**FARM: 6778**  
Prepared: 9/19/12 2:17 PM  
Crop Year: 2013  
Page: 3 of 8

Tract Number: 3244 Description: W 29-1-13; All 30-1-13  
BIA Range Unit Number:  
HEL Status: HEL: conservation system is being actively applied  
Wetland Status: Wetland determinations not complete  
WL Violations: None

TRACT 5

FAVWR  
History  
N

Farmland	Cropland	DCP Cropland	WBP	WRP/EWP	CRP Cropland	GRP
880.0	551.5	551.5	0.0	0.0	0.0	0.0
State Conservation	Other Conservation	Effective DCP Cropland	Double Cropped	MPL/FWP		
0.0	0.0	551.5	0.0	0.0		

Crop	Base Acreage	Direct Yield	CC Yield	CCC-505 CRP Reduction
WHEAT	340.5	43	43	0.0
OATS	4.9	24	24	0.0
CORN	70.8	109	109	0.0
GRAIN SORGHUM	3.1	20	20	0.0
BARLEY	15.1	20	20	0.0
Total Base Acres:	434.4			

Owners: RICHARD J DUFFY  
GUYMON MEYER FARM LLC  
Other Producers: None

MATTHEW D DUFFY

Tract Number: 3863 Description: SW 5-1-13  
BIA Range Unit Number:  
HEL Status: HEL: conservation system is being actively applied  
Wetland Status: Wetland determinations not complete  
WL Violations: None

TRACT 4

FAVWR  
History  
N

Farmland	Cropland	DCP Cropland	WBP	WRP/EWP	CRP Cropland	GRP
154.0	153.1	153.1	0.0	0.0	0.0	0.0
State Conservation	Other Conservation	Effective DCP Cropland	Double Cropped	MPL/FWP		
0.0	0.0	153.1	0.0	0.0		

Crop	Base Acreage	Direct Yield	CC Yield	CCC-505 CRP Reduction
WHEAT	129.7	42	42	0.0
CORN	18.7	109	109	0.0
GRAIN SORGHUM	0.4	42	42	0.0
SOYBEANS	1.4	17	17	0.0

# FSA MAP - TRACT 1

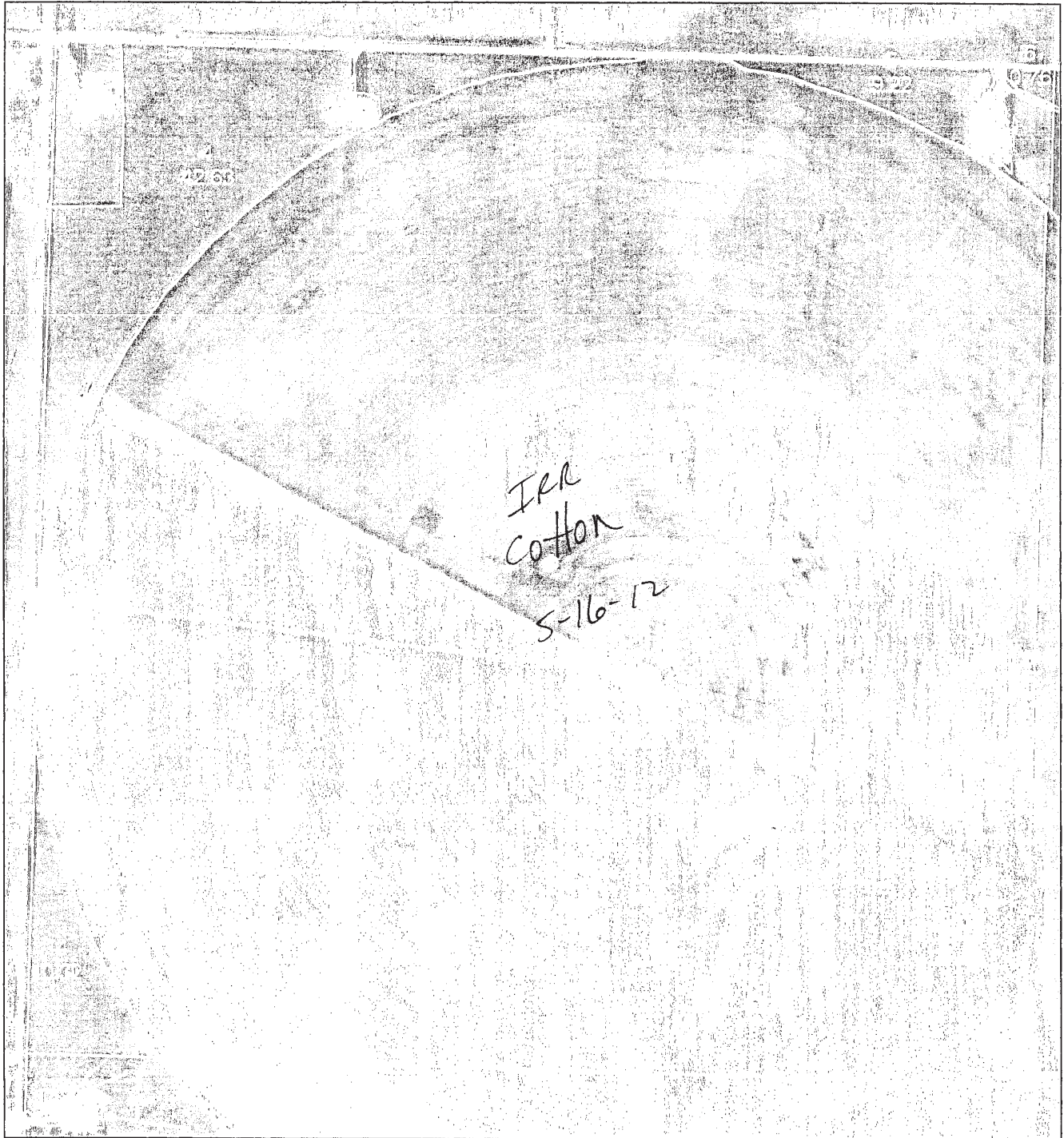

United States Department of Agriculture  
Farm Service Agency

March 12, 2012

PLSS: 7\_1N\_13E **TEXAS COUNTY**  
Farm: 6778  
Tract: 145 1:8,449



Disclaimer: Wetland identifiers do not represent the size, shape or specific determination of the area.  
Refer to your original determination (CPA-026 and attached maps) for exact wetland boundaries and determinations, or contact NRCS.



# FSA MAP - TRACT 1

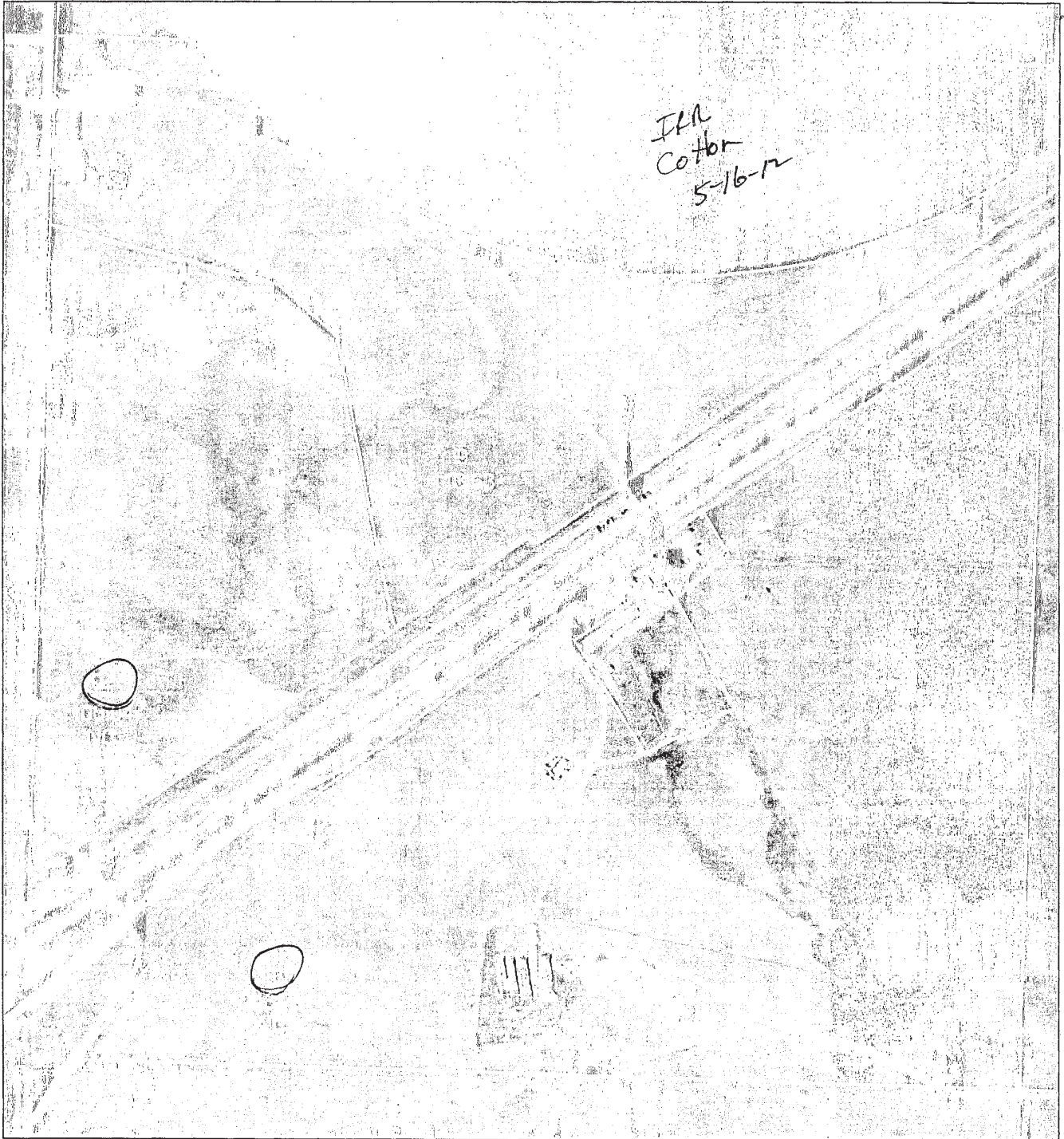

United States Department of Agriculture  
Farm Service Agency

March 12, 2012

PLSS: 18\_1N\_13E **TEXAS COUNTY**  
Farm: 6778  
Tract: 145 1:8,487



Disclaimer: Wetland identifiers do not represent the size, shape or specific determination of the area. Refer to your original determination (CPA-026 and attached maps) for exact wetland boundaries and determinations, or contact NRCS.

# FSA MAP - TRACT 1

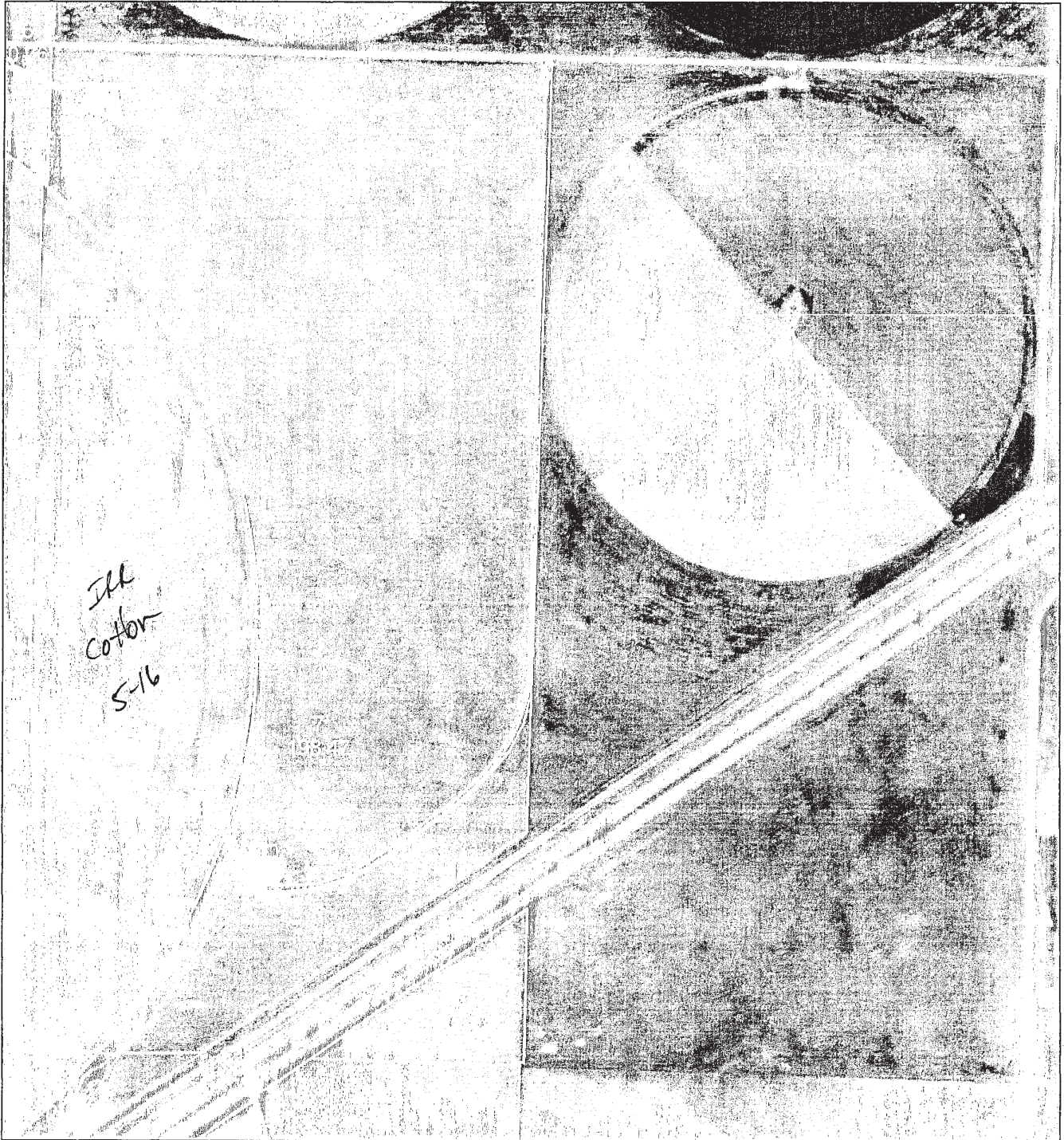

United States Department of Agriculture  
Farm Service Agency

March 12, 2012

PLSS: 8\_1N\_13E **TEXAS COUNTY**  
Farm: 6778  
Tract: 145 1:8,571



Disclaimer: Wetland identifiers do not represent the size, shape or specific determination of the area. Refer to your original determination (CPA-026 and attached maps) for exact wetland boundaries and determinations, or contact NRCS.



# FSA MAP - TRACT 2

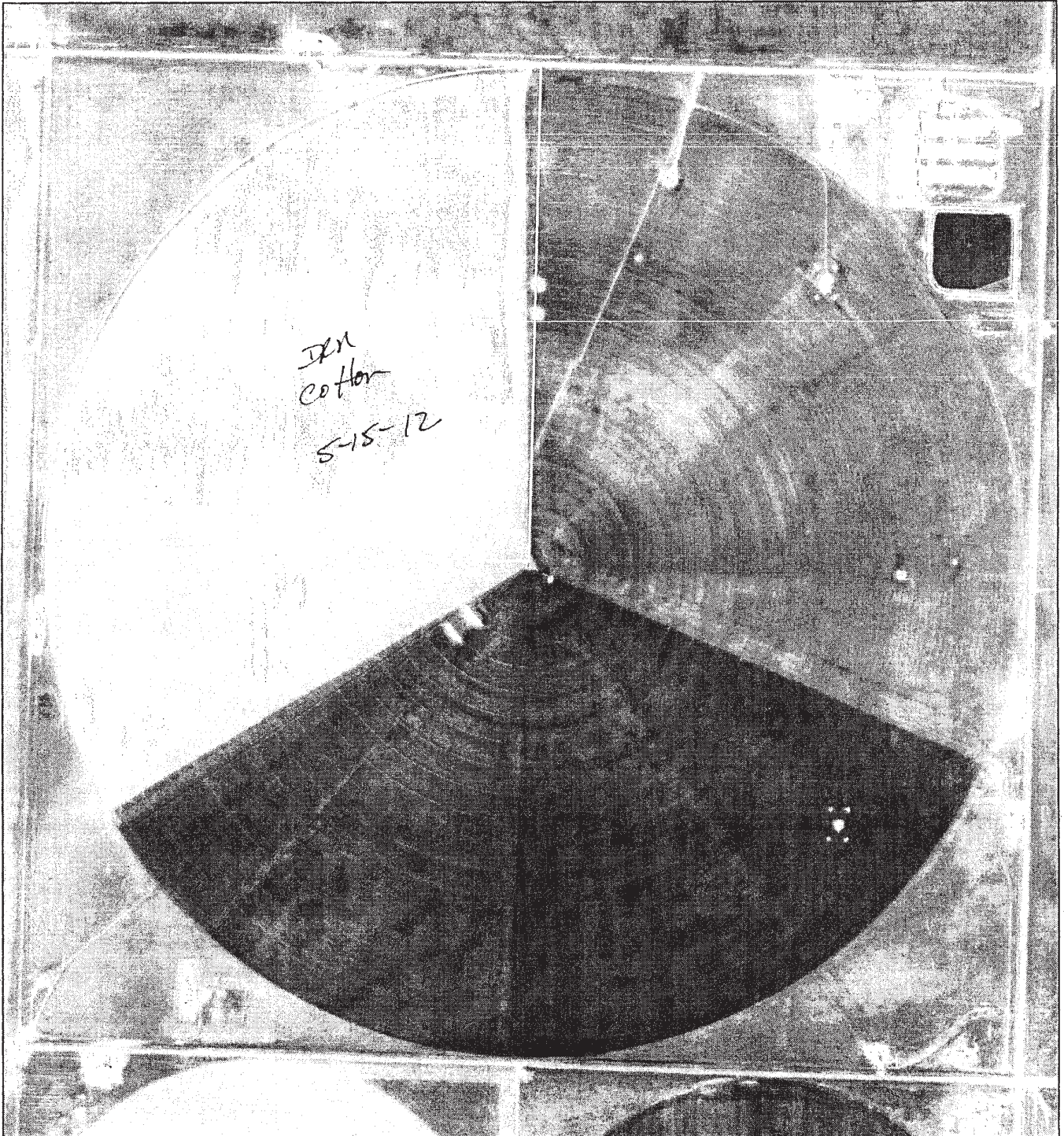

United States Department of Agriculture  
Farm Service Agency

June 26, 2012

PLSS: 1\_1N\_12E  
Farm: 6778  
Tract: 5695

**Texas County**

1:8,608



Disclaimer: Wetland identifiers do not represent the size, shape or specific determination of the area. Refer to your original determination (CPA-026 and attached maps) for exact wetland boundaries and determinations, or contact NRCS.

# FSA MAP - TRACT 2

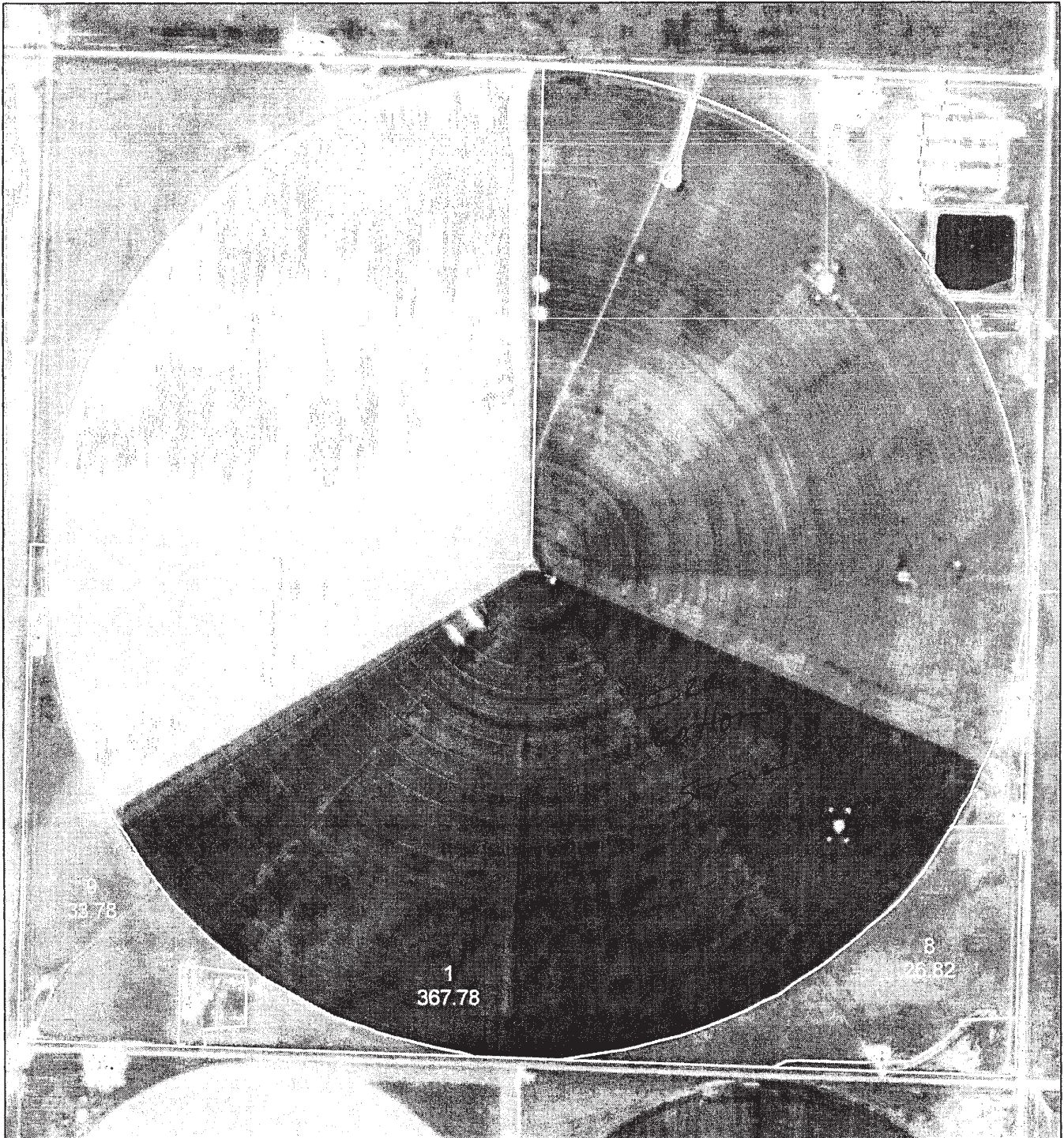

United States Department of Agriculture  
Farm Service Agency

June 26, 2012

PLSS: 1\_1N\_12E  
Farm: 6778  
Tract: 5697

**Texas County**

1:8,608



Disclaimer: Wetland identifiers do not represent the size, shape or specific determination of the area. Refer to your original determination (CPA-026 and attached maps) for exact wetland boundaries and determinations, or contact NRCS.

# FSA MAP - TRACT 3

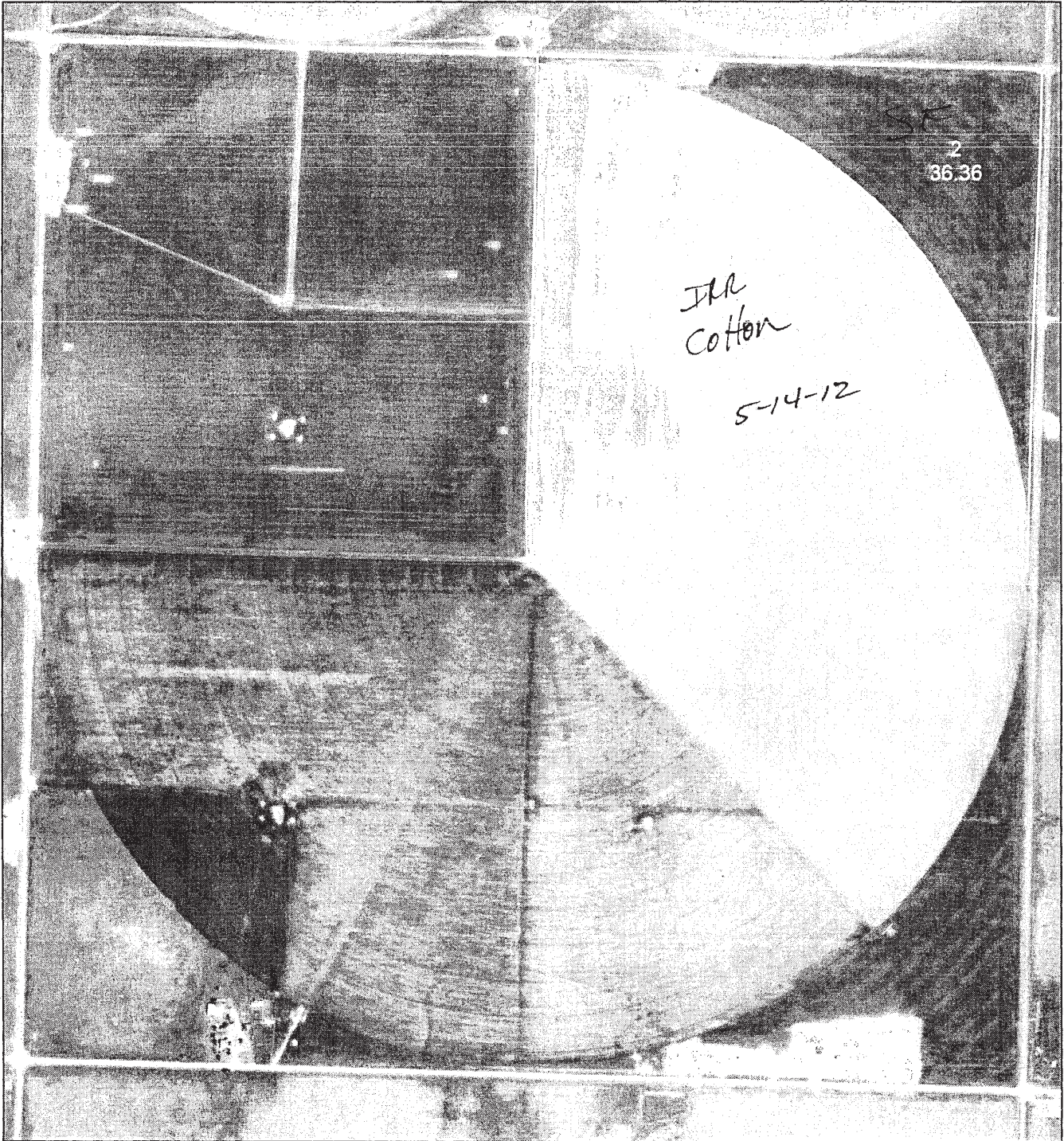

United States Department of Agriculture  
Farm Service Agency

June 26, 2012

PLSS: 31\_2N\_13E  
Farm: 6778  
Tract: 764

**Texas County**  
1:8,487



Disclaimer: Wetland identifiers do not represent the size, shape or specific determination of the area. Refer to your original determination (CPA-026 and attached maps) for exact wetland boundaries and determinations, or contact NRCS.

# FSA MAP - TRACT 3

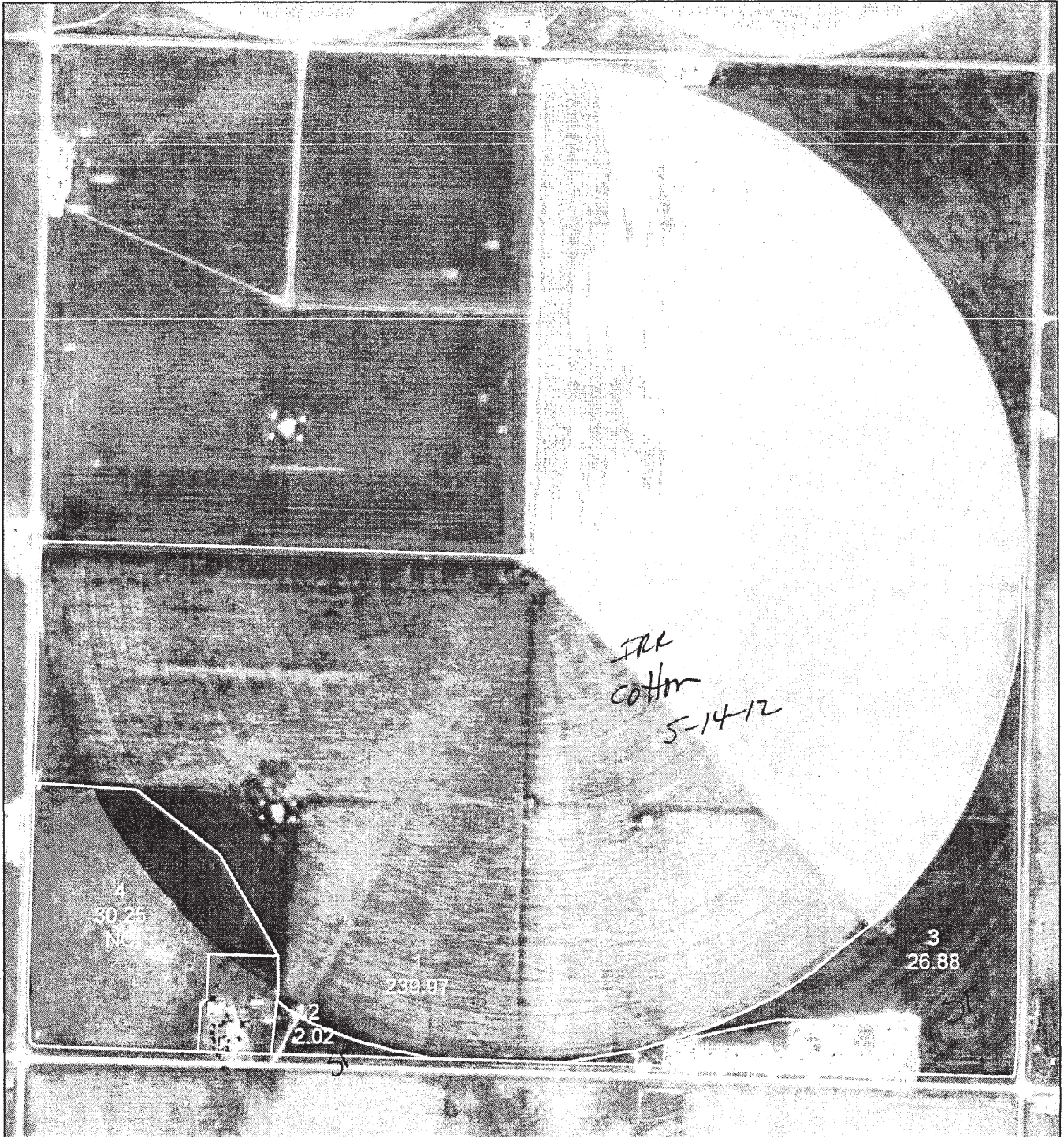

United States Department of Agriculture  
Farm Service Agency

June 26, 2012

PLSS: 31\_2N\_13E  
Farm: 6778  
Tract: 5481

**Texas County**

1:8,487



Disclaimer: Wetland identifiers do not represent the size, shape or specific determination of the area. Refer to your original determination (CPA-026 and attached maps) for exact wetland boundaries and determinations, or contact NRCS.

# FSA MAP - TRACT 4

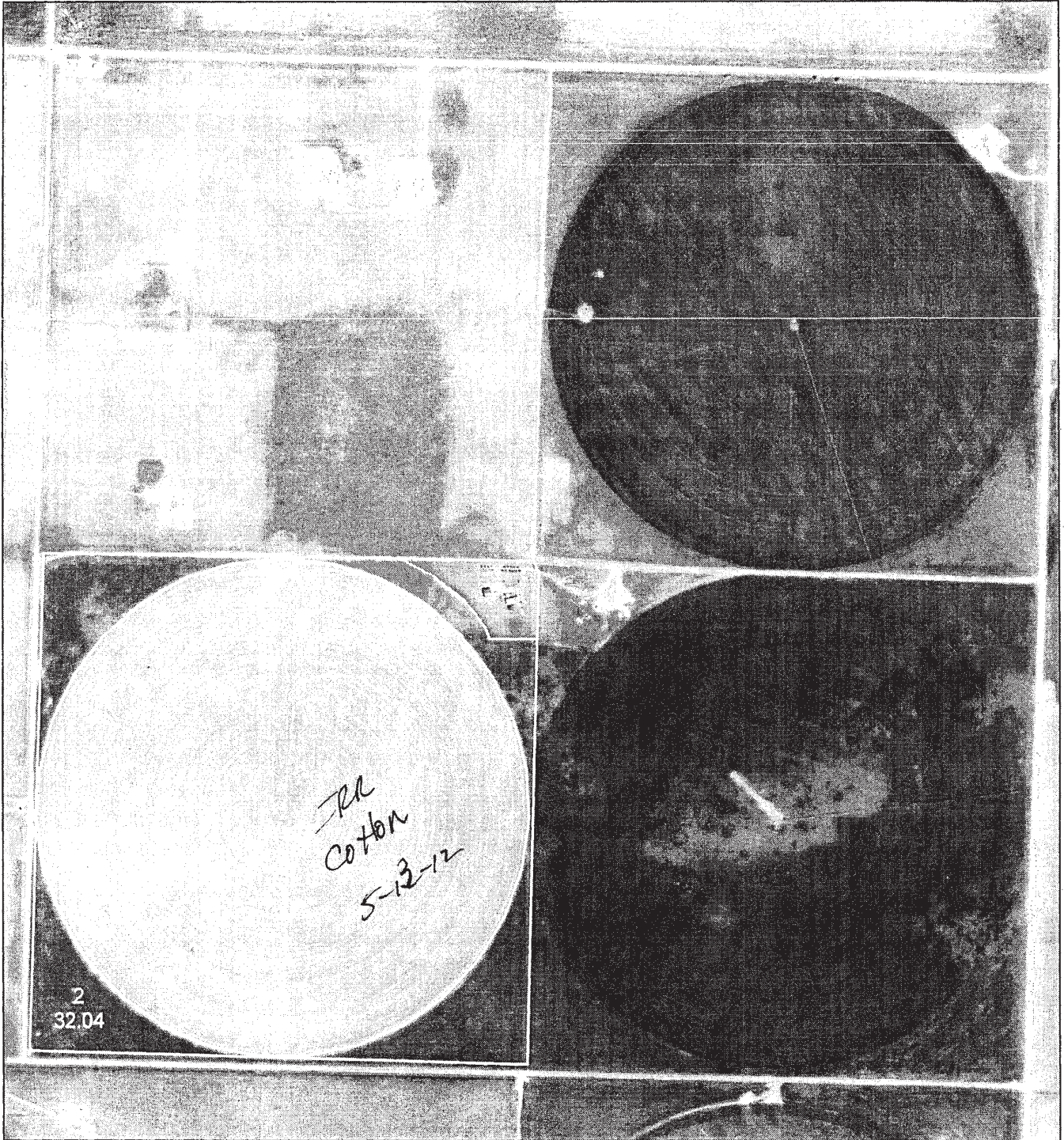

United States Department of Agriculture  
Farm Service Agency

June 26, 2012

PLSS: 5\_1N\_13E  
Farm: 6778  
Tract: 3863

**Texas County**  
1:8,556



Disclaimer: Wetland identifiers do not represent the size, shape or specific determination of the area. Refer to your original determination (CPA-026 and attached maps) for exact wetland boundaries and determinations, or contact NRCS.



# FSA MAP - TRACT 4

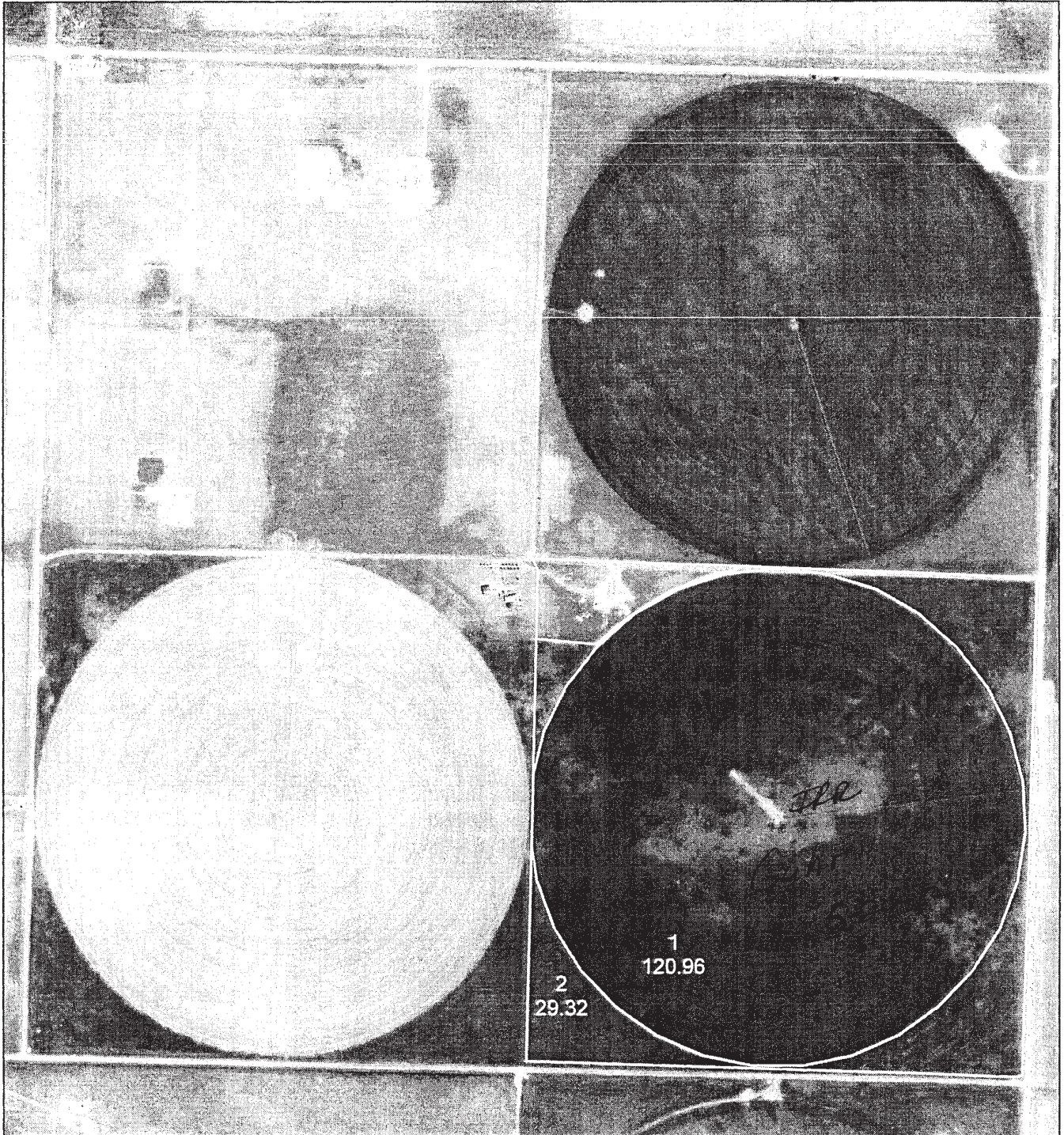

United States Department of Agriculture  
Farm Service Agency

June 26, 2012

PLSS: 5\_1N\_13E  
Farm: 6778  
Tract: 4240

**Texas County**

1:8,556



Disclaimer: Wetland identifiers do not represent the size, shape or specific determination of the area. Refer to your original determination (CPA-026 and attached maps) for exact wetland boundaries and determinations, or contact NRCS.

# FSA MAP - TRACT 5

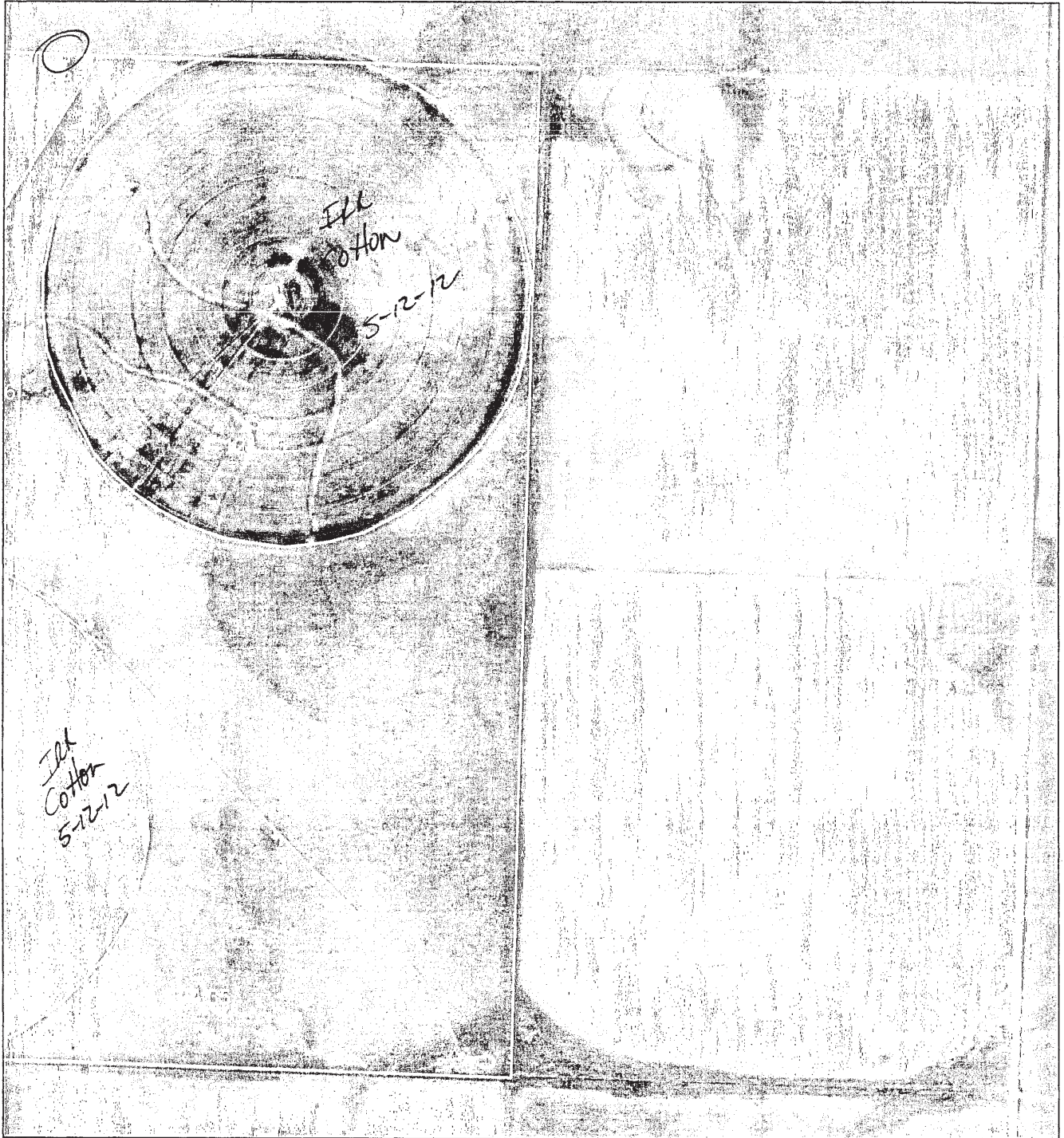

**USDA** United States Department of Agriculture  
Farm Service Agency

March 12, 2012

PLSS: 29\_1N\_13E **TEXAS COUNTY**  
Farm: 6778  
Tract: 3244 1:8,579



Disclaimer: Wetland identifiers do not represent the size, shape or specific determination of the area. Refer to your original determination (CPA-026 and attached maps) for exact wetland boundaries and determinations, or contact NRCS.

# FSA MAP - TRACT 5

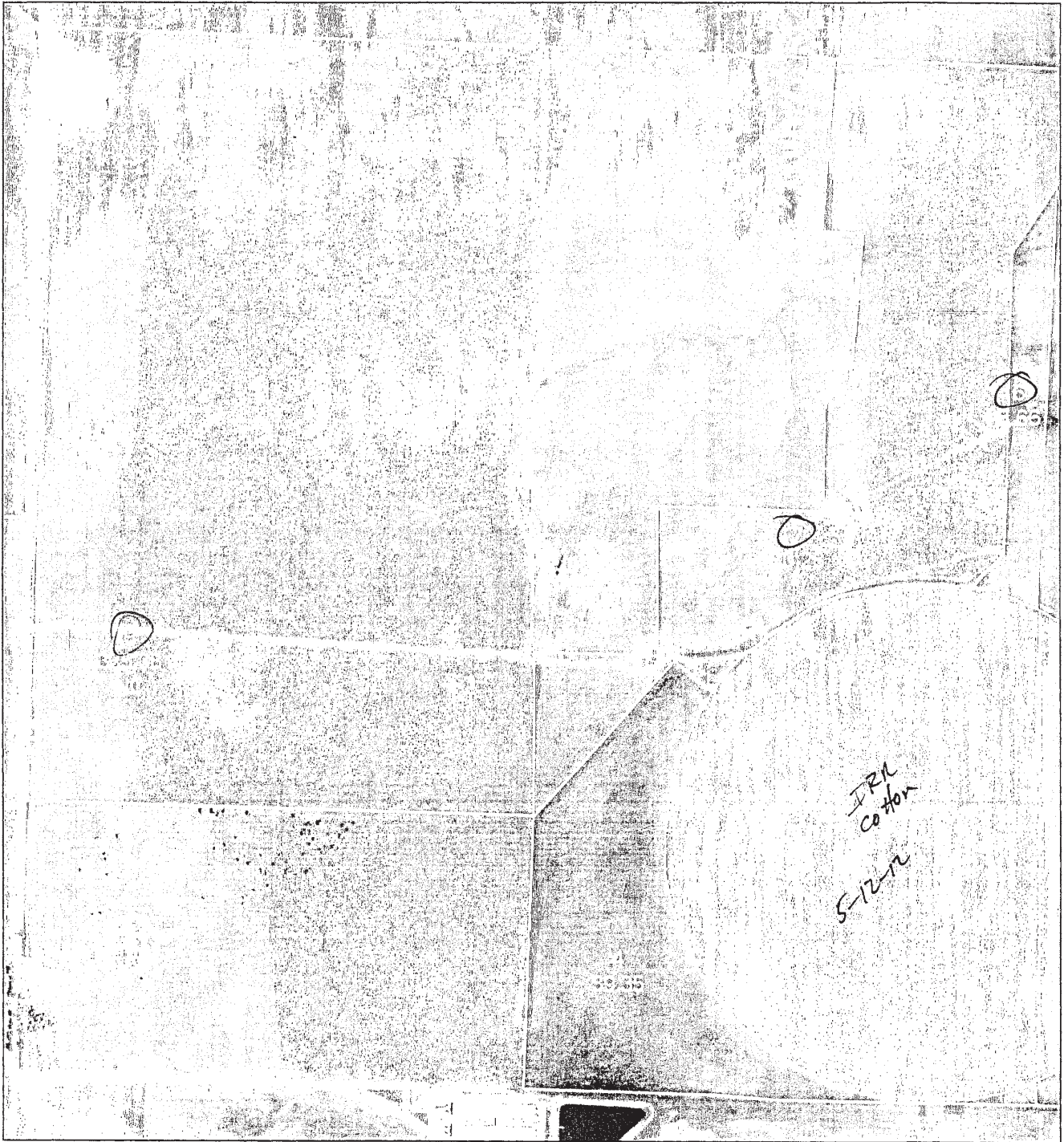

**USDA** United States Department of Agriculture  
Farm Service Agency

March 12, 2012

PLSS: 30\_1N\_13E **TEXAS COUNTY**  
Farm: 6778  
Tract: 3244 1:8,355



Disclaimer: Wetland identifiers do not represent the size, shape or specific determination of the area.  
Refer to your original determination (CPA-026 and attached maps) for exact wetland boundaries and determinations, or contact NRCS.



**TRACT 3**

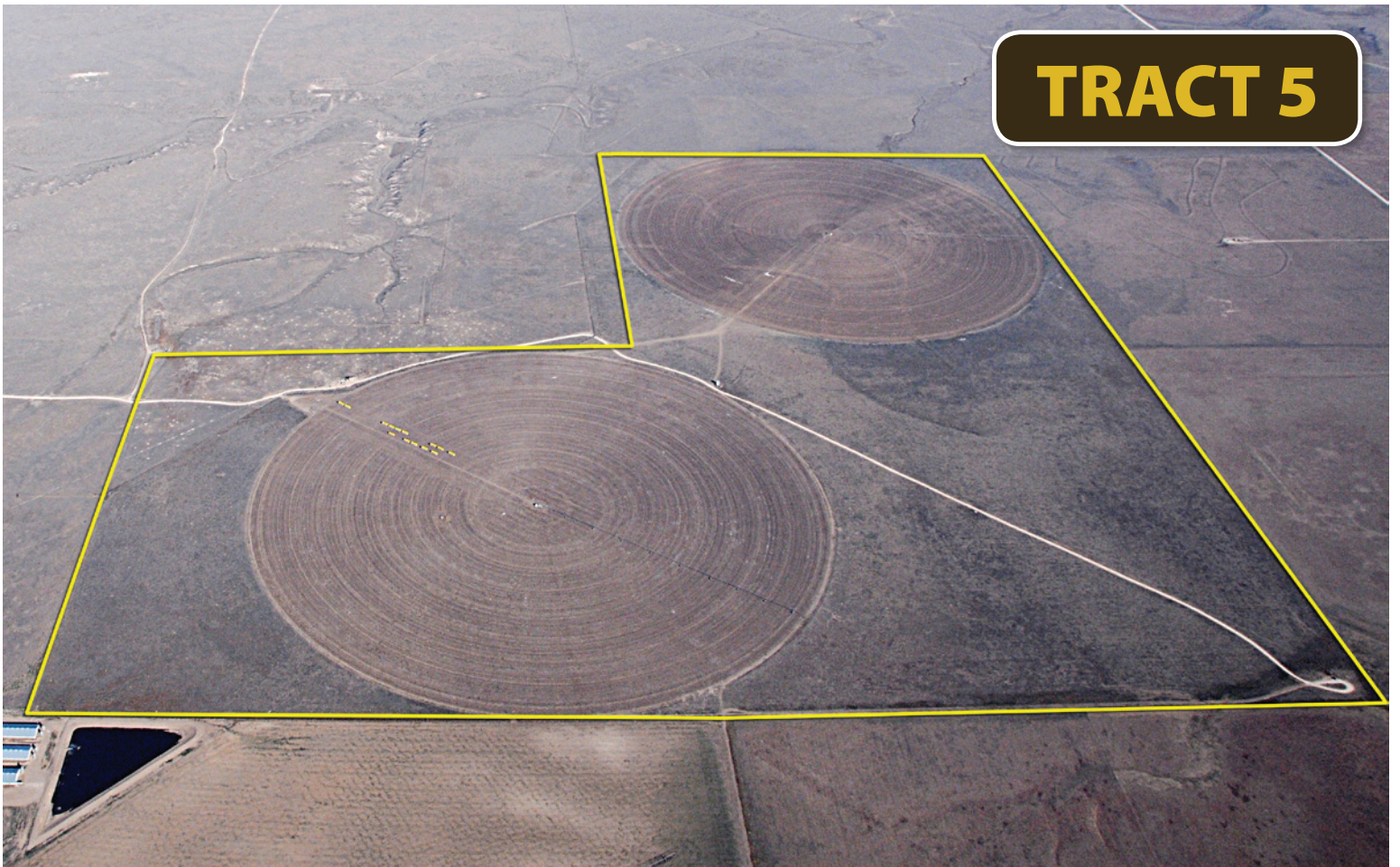

**TRACT 5**

# **TAX STATEMENTS**

# TAX STATEMENT SUMMARY 2011

AUCTION TRACT	STATE / COUNTY	DESCRIPTION	JURIS	2011 ASSESSED VALUE	2011 ACTUAL TAXES
Tract 4	Oklahoma: Texas	05-01N-13E Bal of S/2 Parcel ID: 01N13E-05-0-00000-000-0000 Taxroll #13782	Texas County, OK 060C RE	8,223.00	\$573.00
Tract 3	Oklahoma: Texas	06-01N-13E NW Parcel ID: 01N13E-06-0-00000-000-0000 Taxroll #13783	Texas County, OK 060C RE	4,839.00	\$337.00
Tract 3	Oklahoma: Texas	06-01N-13E E/2 SW Parcel ID: 01N13E-06-0-00000-000-0000 Taxroll #13784	Texas County, OK 060C RE	12,464.00	\$868.00
Tract 1	Oklahoma: Texas	07-01N-13E ALL Parcel ID: 01N13E-07-0-00000-000-0000 Taxroll #13785	Texas County, OK 060C RE	19,454.00	\$1,356.00
Tract 1	Oklahoma: Texas	08-01N-13E Bsl of SW:NW (Less Hwy & RR Ac) Parcel ID:01N13E-08-0-00000-000-0000 Taxroll #13786	Texas County, OK 060C RE	9,177.00	\$618.59
Tract 1	Oklahoma: Texas	17-01N-13E Bal of NW:SW (Less Ac to Hwy Easement) Geo ID: 01N13E-17-0-00000-000-0000 Taxroll #13818	Texas County, OK 060C RE	4,417.00	\$7.33
Tract 1	Oklahoma: Texas	18-01N-13E Portion in NE & NW & SW lying W & N of line. Geo ID: 01N13E-18-0-00000-000-0000 Taxroll #13820	Texas County, OK 060C RE	5,972.00	\$416.00
Tract 5	Oklahoma: Texas	29-01N-13E W 1/2 IW-OSW Parcel ID: 01N13E-29-0-00000-000-0000 Taxroll #13851	Texas County, OK 060C RE	9,407.00	\$655.00
Tract 3	Oklahoma: Texas	31-02N-13E SE Parcel ID: 02N13E-31-0-00000-000-0000 Taxroll #14018	Texas County, OK 060C RE	4,992.00	\$348.00
Tract 2	Oklahoma: Texas	01-01N-12E S/2 IW-700 WA-850 Parcel ID:01N12E-01-0-00000-000-0000 Taxroll #14607 Acct #700014607	Texas County, OK - I-61	8,394.00	\$553.00
Tract 5	Oklahoma: Texas	30-01N-13E E 1/2 Parcel ID: 01N13E-30-0-00000-000-0000 Taxroll #14837	Texas County, OK - I-61	6,896.00	\$206.00
Tract 3	Oklahoma: Texas	31-02N-13E NE Parcel ID: 02N13E-31-0-00000-000-0000 Taxroll #24551	Texas County, OK 060C RE	4,992.00	\$348.00

# TAX STATEMENT SUMMARY 2011

AUCTION TRACT	STATE / COUNTY	DESCRIPTION	JURIS	2011 ASSESSED VALUE	2011 ACTUAL TAXES
Tract 3	Oklahoma: Texas	31-02N-13E Bal of SW Also a Tr in SW Cor. Of SW Less Tr Lying SW of Circle Parcel ID: 02N13E-31-0-00000-000-0000 Taxroll #30728	Texas County, OK 060C RE	1,849.00	\$257.00
	Oklahoma: Texas	Machinery & Equipment Guymon, OK Acct# 700039803	Texas County, OK - I-61	60,284.00	\$3,598.00
	Oklahoma: Texas	Machinery & Equipment Goodwill Taxing District Acct# 700041523	Texas County, OK - I-60	3,200.00	\$223.00
Tract 2		01-01N-12E Bal of N/2 (Less TR lying NW of the Cir in NW & NE Parcel ID: 01N12E-01-0-00000-000-0000 Taxroll #31429BT	Texas County, OK - I-61		\$440.00
Tract 3		31-02N-13E Two TR in the S/2 SW (B&D) Tr#1 aka Tr#B .359 ac & Tr#D 4.659 ac Parcel ID: 01N12E-01-0-00000-000-0000 Taxroll #42243	Texas County, OK - I-60		\$91.00
		<b>Totals:</b>		<b>164,560</b>	<b>\$10,894.92</b>

# TAX STATEMENT - TRACT 1

Make Checks Payable to:  
**RITA WISE**  
**TEXAS COUNTY TREASURER**

PO BOX 509  
 GUYMON, OK 73942  
 TELEPHONE: (580) 338-7050  
 Parcel ID Number  
**01N13E-07-0-00000-000-0000**  
 (633.84 Acres)

07-01N-13E

Owner 221615

GUYMON MEYER FARM LLC  
 14313 N MAY STE 100  
 OKC OK 73134-0000

## Taxpayer Copy

Breakdown	Mills	Amount
COUNTY GENERAL	10.00	194.98
COUNTY HEALTH	1.60	81.13
COUNTY WIDE 4-MIL	4.00	77.92
SCHOOL DIST GEN.	35.00	680.89
SCHOOL DIST BLDG	5.00	97.27
SCHOOL DIST SINK	14.08	273.91
<b>TOTALS</b>	<b>69.88</b>	<b>1,356.00</b>

60 Goodwell - Rural  
**Real Estate**

RFW

Legal Description:  
 (633.84 Acres)  
 07-01N-13E ALL

School Dist	Tax Year	Taxroll Item #
<b>060</b>	<b>2011</b>	<b>13785</b> ✓
		Values
		19,454 ✓
		Exemptions
		0
		Net Assessed
		19,454
		Total Tax
		<b>1,356.00</b>
		Total Tax Payments
		0.00

**Total Due** **\$1,356.00**

*WMC*

Retain this portion for your records or when paying in person bring entire statement

01N13E-07-0-00000-000-0000

**RITA WISE**  
**TEXAS COUNTY TREASURER**

**Real Estate**  
 (633.84 Acres)

School Dist	Tax Year	Taxroll Item #
<b>060</b>	<b>2011</b>	<b>13785</b>

THE DEADLINE FOR 2011 TAXES IS EXTENDED TO JANUARY 31, 2012

01N13E-07-0-00000-000-0000

**RITA WISE**  
**TEXAS COUNTY TREASURER**

PO BOX 509  
 GUYMON, OK 73942  
 TELEPHONE: (580) 338-7050

Owner 221615

GUYMON MEYER FARM LLC  
 14313 N MAY STE 100  
 OKC OK 73134-0000

Enter Address Changes Here

## First or Full Payment

**Real Estate**  
 (633.84 Acres)

07-01N-13E ALL

School Dist	Tax Year	Taxroll Item #
<b>060</b>	<b>2011</b>	<b>13785</b>

Payment Enclosed	
Payments	
Select Payment	
Circle One Below	
FULL PAYMENT	1,356.00
OR	
HALF PAYMENT	678.00

Return this stub with  
**FIRST HALF** or **FULL**  
 payment before  
**JANUARY 1ST**



# TAX STATEMENT - TRACT 1

Make Checks Payable to:  
**RITA WISE**  
**TEXAS COUNTY TREASURER**

PO BOX 509  
 GUYMON, OK 73942  
 TELEPHONE: (580) 338-7050  
 Parcel ID Number  
 01N13E-08-0-00000-000-0000  
 (307.74 Acres)

08-01N-13E

Owner 221615

GUYMON MEYER FARM LLC  
 14313 N MAY STE 100  
 OKC OK 73134-0000

## Taxpayer Copy

Breakdown	Mills	Amount
COUNTY GENERAL	10.00	91.31
COUNTY HEALTH	1.60	14.88
COUNTY WIDE 4-MIL	4.00	38.71
SCHOOL DIST GEN.	35.00	321.20
SCHOOL DIST BLDG	5.00	45.89
SCHOOL DIST SINK	14.08	129.21
TOTALS	69.68	639.00

60 Goodwell - Rural  
 Real Estate

RFW

Legal Description:  
 (307.74 Acres)  
 08-01N-13E BAL OF SW: NW (LESS HWY & RR AC)

School Dist Tax Year Taxroll Item #  
**060 2011 13786**

Gross Assessed Values **9,177**  
 Exemptions 0  
 Net Assessed **9,177**  
 Total Tax **639.00**  
 Total Tax Payments 0.00

Total Due **\$639.00**

*WMC*

Retain this portion for your records or when paying in person bring entire statement

01N13E-08-0-00000-000-0000

**RITA WISE**  
**TEXAS COUNTY TREASURER**

Real Estate  
 (307.74 Acres)

School Dist Tax Year Taxroll Item #  
**060 2011 13786**

THE DEADLINE FOR 2011 TAXES IS EXTENDED TO JANUARY 31, 2012

North = 297.91 ACRES = \$618.59  
 South = 9.83 ACRES = [REDACTED] - SOLD  
 TOTAL 307.74 ACRES \$639.00

01N13E-08-0-00000-000-0000

**RITA WISE**  
**TEXAS COUNTY TREASURER**

PO BOX 509  
 GUYMON, OK 73942  
 TELEPHONE: (580) 338-7050

Owner 221615

GUYMON MEYER FARM LLC  
 14313 N MAY STE 100  
 OKC OK 73134-0000

Enter Address Changes Here

## First or Full Payment

Real Estate

(307.74 Acres)

08-01N-13E BAL OF SW: NW (LESS HWY & RR AC)

School Dist Tax Year Taxroll Item #  
**060 2011 13786**

Payment Enclosed	
Payments	
Select Payment	
Circle One Below	
FULL PAYMENT	639.00
OR	
HALF PAYMENT	319.50

Return this stub with  
 FIRST HALF or FULL  
 payment before  
 JANUARY 1ST

# TAX STATEMENT - TRACT 1

Make Checks Payable to:  
**RITA WISE**  
**TEXAS COUNTY TREASURER**

PO BOX 509  
 GUYMON, OK 73942  
 TELEPHONE: (580) 338-7050  
 Parcel ID Number  
 01N13E-17-0-00000-000-0000  
 (308.09 Acres)

17-01N-13E

Owner 221615

GUYMON MEYER FARM LLC  
 14313 N MAY STE 100  
 OKC OK 73134-0000

## Taxpayer Copy

Breakdown	Mills	Amount
COUNTY GENERAL	10.00	44.38
COUNTY HEALTH	1.80	7.07
COUNTY WIDE 4-MIL	4.00	17.67
SCHOOL DIST GEN.	95.00	154.80
SCHOOL DIST BLDG	5.00	22.09
SCHOOL DIST SINK	14.08	62.19
TOTALS	69.88	308.00

60 Goodwell - Rural  
 Real Estate

RFW

Legal Description:  
 (308.09 Acres)  
 17-01N-13E BAL OF NW: SW (LESS AC TO HWY EASEMENT)

School Dist	Tax Year	Taxroll Item #
060	2011	13818
		Values
		4,417
		Exemptions
		0
		Net Assessed
		4,417
		Total Tax
		308.00
		Total Tax Payments
		0.00

Total Due **\$308.00**

*WRC*

Retain this portion for your records or when paying in person bring entire statement

01N13E-17-0-00000-000-0000

**RITA WISE**  
**TEXAS COUNTY TREASURER**

Real Estate  
 (308.09 Acres)

School Dist	Tax Year	Taxroll Item #
060	2011	13818

THE DEADLINE FOR 2011 TAXES IS EXTENDED TO JANUARY 31, 2012

*North = 7.33 acres = \$7.33*  
*South = 300.76 acres = [REDACTED] - SOLD*  
*Total 308.09 acres = \$308.00*

01N13E-17-0-00000-000-0000

**RITA WISE**  
**TEXAS COUNTY TREASURER**

PO BOX 509  
 GUYMON, OK 73942  
 TELEPHONE: (580) 338-7050

Owner 221615

GUYMON MEYER FARM LLC  
 14313 N MAY STE 100  
 OKC OK 73134-0000

Enter Address Changes Here

## First or Full Payment

Real Estate

(308.09 Acres)

17-01N-13E BAL OF NW: SW (LESS AC TO HWY EASEMENT)

School Dist	Tax Year	Taxroll Item #
060	2011	13818

Payment Enclosed	
Payments	
Select Payment	
Circle One Below	
FULL PAYMENT	308.00
OR	
HALF PAYMENT	154.00

Return this stub with  
 FIRST HALF or FULL  
 payment before  
 JANUARY 1ST

# TAX STATEMENT - TRACT 1

Make Checks Payable to:  
**RITA WISE**  
**TEXAS COUNTY TREASURER**

PO BOX 509  
 GUYMON, OK 73942  
 TELEPHONE: (580) 338-7050

Parcel ID Number  
 01N13E-18-0-00000-000-0000

(278.38 Acres)

18-01N-13E

Owner 221615

GUYMON MEYER FARM LLC  
 14313 N MAY STE 100  
 OKC OK 73134-0000

## Taxpayer Copy

Breakdown	Mills	Amount
COUNTY GENERAL	10.00	59.58
COUNTY HEALTH	1.60	9.58
COUNTY WIDE 4-MIL	4.00	23.89
SCHOOL DIST GEN.	85.00	209.02
SCHOOL DIST BLDG	5.00	29.86
SCHOOL DIST SINK	14.08	84.09
TOTALS	89.68	416.00

60 Goodwell - Rural

Real Estate

School Dist	Tax Year	Taxroll Item #	Values
060	2011	13820	
			Gross Assessed 5,972
			Exemptions 0
			Net Assessed 5,972
			Total Tax 416.00
			Total Tax Payments 0.00

RFW

**Total Due** **\$416.00**

Legal Description:  
 (278.38 Acres)

18-01N-13E PORTION IN NE & NW & SW LYING W & N OF THE LINE  
 DESC RIBED AS: BEG AT PT IN THE E SURVEY LINE: SAID PT  
 BEING 758' S OF NE COR; TH SW TO A PT IN W LINE: SAID PT  
 BEING 759' N OF SW COR OF SEC

Retain this portion for your records or when paying in person bring entire statement

01N13E-18-0-00000-000-0000

**RITA WISE**  
**TEXAS COUNTY TREASURER**

Real Estate  
 (278.38 Acres)

School Dist	Tax Year	Taxroll Item #
060	2011	13820

THE DEADLINE FOR 2011 TAXES IS EXTENDED TO JANUARY 31, 2012

01N13E-18-0-00000-000-0000

**RITA WISE**  
**TEXAS COUNTY TREASURER**

PO BOX 509  
 GUYMON, OK 73942  
 TELEPHONE: (580) 338-7050

Owner 221615

GUYMON MEYER FARM LLC  
 14313 N MAY STE 100  
 OKC OK 73134-0000

Enter Address Changes Here

## First or Full Payment

Real Estate

(278.38 Acres)

18-01N-13E PORTION IN NE & NW & SW LYING W & N OF THE  
 LINE DESC RIBED AS: BEG AT PT IN THE E SURVEY LINE:  
 SAID PT BEING 758' S OF NE COR; TH SW TO A PT IN W LINE:  
 SAID PT BEING 759' N OF SW COR OF SEC

School Dist	Tax Year	Taxroll Item #
060	2011	13820

Payment Enclosed	
Payments	
Select Payment	
Circle One Below	
FULL PAYMENT	416.00
OR	
HALF PAYMENT	208.00

Return this stub with  
 FIRST HALF or FULL  
 payment before  
 JANUARY 1ST

# TAX STATEMENT - TRACT 2

Make Checks Payable to:  
**RITA WISE**  
**TEXAS COUNTY TREASURER**

PO BOX 509  
 GUYMON, OK 73942  
 TELEPHONE: (580) 338-7050

Parcel ID Number  
 01N12E-01-0-00000-000-0000

(320 Acres)

01-01N-12E

Owner 221615

GUYMON MEYER FARM LLC  
 14313 N MAY STE 100  
 OKC OK 73134-0000

## Taxpayer Copy

Breakdown	Mills	Amount
COUNTY GENERAL	10.00	92.67
COUNTY HEALTH	1.80	14.83
COUNTY WIDE 4-MIL	4.00	37.06
SCHOOL DIST GEN.	35.00	824.31
SCHOOL DIST BLDG	5.00	46.33
SCHOOL DIST SINK	4.09	37.80
<b>TOTALS</b>	<b>69.89</b>	<b>553.00</b>

61 Texhoma - Rural

Real Estate

School Dist Tax Year Taxroll Item #  
**061 2011 14607**

	Values
Gross Assessed	9,266
Exemptions	0
Net Assessed	9,266
Total Tax	<b>553.00</b>
Total Tax Payments	0.00

**Total Due**

**\$553.00**

RFW

Legal Description:  
 (320 Acres)  
 01-01N-12E S/2 IW-0- WA -0-

Retain this portion for your records or when paying in person bring entire statement

01N12E-01-0-00000-000-0000

**RITA WISE**  
**TEXAS COUNTY TREASURER**

Real Estate  
 (320 Acres)

School Dist Tax Year Taxroll Item #  
**061 2011 14607**

THE DEADLINE FOR 2011 TAXES IS EXTENDED TO JANUARY 31, 2012

01N12E-01-0-00000-000-0000

**RITA WISE**  
**TEXAS COUNTY TREASURER**

PO BOX 509  
 GUYMON, OK 73942  
 TELEPHONE: (580) 338-7050

Owner 221615

GUYMON MEYER FARM LLC  
 14313 N MAY STE 100  
 OKC OK 73134-0000

Enter Address Changes Here

## First or Full Payment

Real Estate

(320 Acres)

01-01N-12E S/2 IW-0- WA -0-

School Dist Tax Year Taxroll Item #  
**061 2011 14607**

Payment Enclosed	
Payments	
Select Payment	
Circle One Below	
FULL PAYMENT	553.00
OR	
HALF PAYMENT	276.50

Return this stub with  
**FIRST HALF or FULL**  
 payment before  
**JANUARY 1ST**

# TAX STATEMENT - TRACT 2

Make Checks Payable to:  
**RITA WISE**  
**TEXAS COUNTY TREASURER**

PO BOX 509  
 GUYMON, OK 73942  
 TELEPHONE: (580) 338-7050

Parcel ID Number  
 01N12E-01-0-00000-000-0000

(243.28 Acres)

01-01N-12E

Owner 221615

GUYMON MEYER FARM LLC  
 14313 N MAY STE 100  
 OKC OK 73134-0000

## Taxpayer Copy

Breakdown	Mills	Amount
COUNTY GENERAL	10.00	73.88
COUNTY HEALTH	1.80	11.79
COUNTY WIDE 4-MIL	4.00	29.47
SCHOOL DIST GEN.	35.00	257.89
SCHOOL DIST BLDG	5.00	36.84
SCHOOL DIST SINK	4.09	30.14
<b>TOTALS</b>	<b>59.89</b>	<b>440.00</b>

61 Texhoma - Rural

Real Estate

School Dist Tax Year Taxroll Item #  
**061 2011 31429BT**

Values  
 Gross Assessed 7,368  
 Exemptions 0  
 Net Assessed 7,368  
 Total Tax **440.00**  
 Total Tax Payments 0.00

RFW

Total Due **\$440.00**

Legal Description:  
 (243.28 Acres)

01-01N-12E BAL OF N 1/2 (LESS TR LYING NW OF THE CIRCLE IN NW & NE OF THE CIRCLE IN NE)

Retain this portion for your records or when paying in person bring entire statement

01N12E-01-0-00000-000-0000

**RITA WISE**  
**TEXAS COUNTY TREASURER**

Real Estate  
 (243.28 Acres)

School Dist Tax Year Taxroll Item #  
**061 2011 31429BT**

THE DEADLINE FOR 2011 TAXES IS EXTENDED TO JANUARY 31, 2012

01N12E-01-0-00000-000-0000

**RITA WISE**  
**TEXAS COUNTY TREASURER**

PO BOX 509  
 GUYMON, OK 73942  
 TELEPHONE: (580) 338-7050

Owner 221615

GUYMON MEYER FARM LLC  
 14313 N MAY STE 100  
 OKC OK 73134-0000

Enter Address Changes Here

## First or Full Payment

Real Estate

(243.28 Acres)

01-01N-12E BAL OF N 1/2 (LESS TR LYING NW OF THE CIRCLE IN NW & NE OF THE CIRCLE IN NE)

Delinquent Taxes 2010R 2009R

School Dist Tax Year Taxroll Item #  
**061 2011 31429BT**

Payment Enclosed	
Payments	
Select Payment	
Circle One Below	
FULL PAYMENT	440.00
OR	
HALF PAYMENT	220.00

Return this stub with  
 FIRST HALF or FULL  
 payment before  
 JANUARY 1ST

# TAX STATEMENT - TRACT 3

Make Checks Payable to:  
**RITA WISE**  
**TEXAS COUNTY TREASURER**

PO BOX 509  
 GUYMON, OK 73942  
 TELEPHONE: (580) 338-7050

Parcel ID Number  
 02N13E-31-0-00000-000-0000

(160 Acres)

31-02N-13E

Owner 221615

GUYMON MEYER FARM LLC  
 14313 N MAY STE 100  
 OKC OK 73134-0000

## Taxpayer Copy

Breakdown	Mills	Amount
COUNTY-GENERAL	10.00	60.07
COUNTY HEALTH	1.60	7.99
COUNTY WIDE 4-MIL	4.00	19.97
SCHOOL DIST GEN.	95.00	174.72
SCHOOL DIST BLDG	5.00	24.96
SCHOOL DIST SINK	14.08	70.29
<b>TOTALS</b>	<b>69.68</b>	<b>348.00</b>

60 Goodwell - Rural

Real Estate

RFW

Legal Description:  
 (160 Acres)  
 31-02N-13E SE

School Dist Tax Year Taxroll Item #  
**060 2011 14018**

	Values
Gross Assessed	4,992
Exemptions	0
Net Assessed	4,992
Total Tax	<b>348.00</b>
Total Tax Payments	0.00

Total Due

**\$348.00**

*WMC*

Retain this portion for your records or when paying in person bring entire statement

02N13E-31-0-00000-000-0000

**RITA WISE**  
**TEXAS COUNTY TREASURER**

Real Estate  
 (160 Acres)

School Dist Tax Year Taxroll Item #  
**060 2011 14018**

THE DEADLINE FOR 2011 TAXES IS EXTENDED TO JANUARY 31, 2012

02N13E-31-0-00000-000-0000

**RITA WISE**  
**TEXAS COUNTY TREASURER**

PO BOX 509  
 GUYMON, OK 73942  
 TELEPHONE: (580) 338-7050

31-02N-13E SE

Owner 221615

GUYMON MEYER FARM LLC  
 14313 N MAY STE 100  
 OKC OK 73134-0000

Enter Address Changes Here

## First or Full Payment

Real Estate

(160 Acres)

School Dist Tax Year Taxroll Item #  
**060 2011 14018**

Payment Enclosed

Payments  
 Select Payment

Circle One Below

FULL PAYMENT 348.00

OR

HALF PAYMENT 174.00

Return this stub with  
 FIRST HALF or FULL  
 payment before  
 JANUARY 1ST

# TAX STATEMENT - TRACT 3

Make Checks Payable to:

**RITA WISE  
TEXAS COUNTY TREASURER**

PO BOX 509  
GUYMON, OK 73942

TELEPHONE: (580) 338-7050

Parcel ID Number  
02N13E-31-0-00000-000-0000

(160 Acres)

31-02N-13E

Owner 221615

GUYMON MEYER FARM LLC  
14313 N MAY STE 100  
OKC OK 73134-0000

## Taxpayer Copy

Breakdown	Mills	Amount
COUNTY GENERAL	10.00	50.07
COUNTY HEALTH	1.60	7.99
COUNTY WIDE 4-MIL	4.00	19.87
SCHOOL DIST GENL	35.00	174.72
SCHOOL DIST BLDG	5.00	24.98
SCHOOL DIST SINK	14.08	70.29
<b>TOTALS</b>	<b>69.68</b>	<b>348.00</b>

60 Goodwill - Rural

**Real Estate**

RFW

Legal Description:  
(160 Acres)  
31-02N-13E NE

School Dist Tax Year Taxroll Item #  
**060 2011 24551**

Values  
Gross Assessed 4,992  
Exemptions 0  
Net Assessed 4,992  
Total Tax **348.00**  
Total Tax Payments 0.00

**Total Due** **\$348.00**

*WME*

Retain this portion for your records or when paying in person bring entire statement

02N13E-31-0-00000-000-0000

**RITA WISE  
TEXAS COUNTY TREASURER**

**Real Estate**  
(160 Acres)

School Dist Tax Year Taxroll Item #  
**060 2011 24551**

THE DEADLINE FOR 2011 TAXES IS EXTENDED TO JANUARY 31, 2012

02N13E-31-0-00000-000-0000

**RITA WISE  
TEXAS COUNTY TREASURER**

PO BOX 509  
GUYMON, OK 73942  
TELEPHONE: (580) 338-7050

Owner 221615

GUYMON MEYER FARM LLC  
14313 N MAY STE 100  
OKC OK 73134-0000

Enter Address Changes Here

## First or Full Payment

**Real Estate**

(160 Acres)

31-02N-13E NE

School Dist Tax Year Taxroll Item #  
**060 2011 24551**

Payment Enclosed

Payments  
Select Payment

Circle One Below

FULL PAYMENT 348.00

OR

HALF PAYMENT 174.00

Return this stub with  
FIRST HALF or FULL  
payment before  
JANUARY 1ST

# TAX STATEMENT - TRACT 3

Make Checks Payable to:  
**RITA WISE**  
**TEXAS COUNTY TREASURER**

PO BOX 509  
 GUYMON, OK 73942  
 TELEPHONE: (580) 338-7050

Parcel ID Number  
**02N13E-31-0-00000-000-0000**

(118.186 Acres)

31-02N-13E

Owner 221615

GUYMON MEYER FARM LLC  
 14313 N MAY STE 100  
 OKC OK 73134-0000

## Taxpayer Copy

Breakdown	Mills	Amount
COUNTY GENERAL	10.00	36.47
COUNTY HEALTH	1.66	5.81
COUNTY WIDE 4-MIL	4.00	14.78
SCHOOL DIST GEN.	35.00	129.83
SCHOOL DIST BLDG	5.00	18.48
SCHOOL DIST SINK	14.08	52.03
<b>TOTALS</b>	<b>69.68</b>	<b>257.00</b>

60 Goodwell - Rural

Real Estate

DEC 15 2011

School Dist Tax Year Taxroll Item #  
**060 2011 30728**

	Values
Gross Assessed	3,695
Exemptions	0
Net Assessed	3,695
Total Tax	<b>257.00</b>
Total Tax Payments	0.00

**Total Due \$257.00**

RFW

Legal Description:

(118.186 Acres)

31-02N-13E A 1/4 CIRCLE IN THE SW (AKA TR "A") A 1/4 CIRCLE IN THE SW CONT DESCRIBED AS BEGIN AT NE CORNER OF SW; TH S0°04'49"E ASSUMED BEARING ALONG E LINE 2585.57'; TH NORWESTERLY ALONG A CURVE TO THE RIGHT HAVING RADIUS 2566'; DIST 4028.52 TO PT ON N LINE; TH S89°52'24"E ALONG N LINE ALONG N LINE 2533.85' TO POB

Retain this portion for your records or when paying in person bring entire statement

02N13E-31-0-00000-000-0000

**RITA WISE**  
**TEXAS COUNTY TREASURER**

Real Estate  
 (118.186 Acres)

School Dist Tax Year Taxroll Item #  
**060 2011 30728**

THE DEADLINE FOR 2011 TAXES IS EXTENDED TO JANUARY 31, 2012

02N13E-31-0-00000-000-0000

**RITA WISE**  
**TEXAS COUNTY TREASURER**

PO BOX 509  
 GUYMON, OK 73942  
 TELEPHONE: (580) 338-7050

Owner 221615

GUYMON MEYER FARM LLC  
 14313 N MAY STE 100  
 OKC OK 73134-0000

Enter Address Changes Here

## First or Full Payment

Real Estate

(118.186 Acres)

31-02N-13E A 1/4 CIRCLE IN THE SW (AKA TR "A") A 1/4 CIRCLE IN THE SW CONT DESCRIBED AS BEGIN AT NE CORNER OF SW; TH S0°04'49"E ASSUMED BEARING ALONG E LINE 2585.57'; TH NORWESTERLY ALONG A CURVE TO THE RIGHT HA

School Dist Tax Year Taxroll Item #  
**060 2011 30728**

Payment Enclosed	
Payments	
Select Payment	
Circle One Below	
FULL PAYMENT	257.00
OR	
HALF PAYMENT	128.50

Return this stub with  
 FIRST HALF or FULL  
 payment before  
 JANUARY 1ST



# TAX STATEMENT - TRACT 3

Make Checks Payable to:  
**RITA WISE**  
**TEXAS COUNTY TREASURER**

PO BOX 509  
 GUYMON, OK 73942  
 TELEPHONE: (580) 338-7050

Parcel ID Number  
 02N13E-31-0-00000-000-0000

00--

Owner 223083

GUYMON MEYER FARM LLC  
 14301 CALIBER DR  
 OKLAHOMA CITY, OK 73134-0000

## Taxpayer Copy

Breakdown	Mills	Amount
COUNTY GENERAL	10.00	18.42
COUNTY HEALTH	1.80	2.08
COUNTY WIDE 4-MIL	4.00	5.20
SCHOOL DIST GEN.	35.00	45.50
SCHOOL DIST BLDG	5.00	6.50
SCHOOL DIST SINK	14.08	18.30
<b>TOTALS</b>	<b>69.68</b>	<b>91.00</b>

60 Goodwill - Rural

**Real Estate**

School Dist Tax Year Taxroll Item #  
**060 2011 42243**

	Values
Gross Assessed	1,300
Exemptions	0
Net Assessed	1,300
<b>Total Tax</b>	<b>91.00</b>
Total Tax Payments	0.00

RFW

Legal Description:

**Total Due** \$91.00

31-02N-13E TWO TR IN THE S/2 OF SW (B & D) TR #1 AKA TR "B" IS A .359 AC IN LOT 4 SW COR OF THE SW BEGIN @ SW CORN OF SW; TH S89°51'05"E 107.11'; TH N0°00'00"E PARA W LINE 146'; TH N89°51'05"W PARA S LINE 107.11'; TH S0°00'00"W 146' TO POB CONT .359 AC +/- TR #2 KNOWN AS TR "D" IS A 4.659 AC TR IN S/2 OF SW BEGIN @ SW CORN OF SW; TH S89°51'05"E ALONG S LINE 1345.46' TO POB. TH CONT S89°51'05"E 1237'; TH N00°04'49"W 58.02' TO PT ON CURVE TO RIGHT WITHA RADIUS OF 2588'; TH NWSTRLY ALONG CURVE 1275.84' SAID ARC HA VING A CHORD BEARING N 75°08'57"W & A CHORD LENGTH OF

Retain this portion for your records or when paying in person bring entire statement

02N13E-31-0-00000-000-0000

**RITA WISE**  
**TEXAS COUNTY TREASURER**

**Real Estate**

School Dist Tax Year Taxroll Item #  
**060 2011 42243**

THE DEADLINE FOR 2011 TAXES IS EXTENDED TO JANUARY 31, 2012

02N13E-31-0-00000-000-0000

**RITA WISE**  
**TEXAS COUNTY TREASURER**

PO BOX 509  
 GUYMON, OK 73942  
 TELEPHONE: (580) 338-7050

Owner 223083

GUYMON MEYER FARM LLC  
 14301 CALIBER DR  
 OKLAHOMA CITY, OK 73134-0000

Enter Address Changes Here

## First or Full Payment

**Real Estate**

31-02N-13E TWO TR IN THE S/2 OF SW (B & D) TR #1 AKA TR "B" IS A .359 AC IN LOT 4 SW COR OF THE SW BEGIN @ SW CORN OF SW; TH S89°51'05"E 107.11'; TH N0°00'00"E PARA W LINE 146'; TH N89°51'05"W PARA S LINE 107.11'; TH S0°00'00"W 146' TO POB CONT .359 AC +/- TR #2 KNOWN AS

School Dist Tax Year Taxroll Item #  
**060 2011 42243**

Payment Enclosed	
Payments	
Select Payment	
Circle One Below	
FULL PAYMENT	91.00
OR	
HALF PAYMENT	45.50

Return this stub with  
 FIRST HALF or FULL  
 payment before  
**JANUARY 1ST**

# TAX STATEMENT - TRACT 3

Make Checks Payable to:  
**RITA WISE**  
**TEXAS COUNTY TREASURER**

PO BOX 509  
 GUYMON, OK 73942  
 TELEPHONE: (580) 338-7050  
 Parcel ID Number  
 01N13E-06-0-00000-000-0000  
 (160 Acres)

06-01N-13E

Owner 221815

GUYMON MEYER FARM LLC  
 14313 N MAY STE 100  
 OKC OK 73134-0000

## Taxpayer Copy

Breakdown	Mills	Amount
COUNTY GENERAL	10.00	48.29
COUNTY HEALTH	1.80	7.74
COUNTY WIDE 4-MIL	4.00	18.36
SCHOOL DIST GEN.	35.00	169.37
SCHOOL DIST BLDG	6.00	24.20
SCHOOL DIST SINK	14.08	65.13
TOTALS	69.68	337.00

60 Goodwell - Rural  
 Real Estate

RFW

Legal Description:  
 (160 Acres)  
 06-01N-13E NW

School Dist	Tax Year	Taxroll Item #
060	2011	13783
		Values
Gross Assessed		4,839
Exemptions		0
Net Assessed		4,839
Total Tax		337.00
Total Tax Payments		0.00

Total Due **\$337.00**

*WRC*

Retain this portion for your records or when paying in person bring entire statement

01N13E-06-0-00000-000-0000

**RITA WISE**  
**TEXAS COUNTY TREASURER**

Real Estate  
 (160 Acres)

School Dist	Tax Year	Taxroll Item #
060	2011	13783

THE DEADLINE FOR 2011 TAXES IS EXTENDED TO JANUARY 31, 2012

01N13E-06-0-00000-000-0000

**RITA WISE**  
**TEXAS COUNTY TREASURER**  
 PO BOX 509  
 GUYMON, OK 73942  
 TELEPHONE: (580) 338-7050

Owner 221815

GUYMON MEYER FARM LLC  
 14313 N MAY STE 100  
 OKC OK 73134-0000

Enter Address Changes Here

## First or Full Payment

Real Estate  
 (160 Acres)

06-01N-13E NW

School Dist	Tax Year	Taxroll Item #
060	2011	13783

Payment Enclosed	
Payments	
Select Payment	
Circle One Below	
FULL PAYMENT	337.00
OR	
HALF PAYMENT	168.50

Return this stub with  
 FIRST HALF or FULL  
 payment before  
 JANUARY 1ST

# TAX STATEMENT - TRACT 3

Make Checks Payable to:  
**RITA WISE**  
**TEXAS COUNTY TREASURER**

PO BOX 509  
 GUYMON, OK 73942  
 TELEPHONE: (580) 338-7050

Parcel ID Number  
 01N13E-06-0-00000-000-0000

(474 Acres)

06-01N-13E

Owner 221615

GUYMON MEYER FARM LLC  
 14313 N MAY STE 100  
 OKC OK 73134-0000

## Taxpayer Copy

Breakdown	Mills	Amount
COUNTY GENERAL	10.00	124.16
COUNTY HEALTH	1.60	19.94
COUNTY WIDE 4-MIL	4.00	49.88
SCHOOL DIST GEN.	85.00	438.24
SCHOOL DIST BLDG	5.00	82.32
SCHOOL DIST SINK	14.08	175.49
<b>TOTALS</b>	<b>69.68</b>	<b>888.00</b>

60 Goodwell - Rural

**Real Estate**

RFW

Legal Description:  
 (474 Acres)  
 06-01N-13E E/2: SW

School Dist Tax Year Taxroll Item #  
**060 2011 13784**

	Values
Gross Assessed	12,464
Exemptions	0
Net Assessed	12,464
Total Tax	<b>868.00</b>
Total Tax Payments	0.00

**Total Due** \$868.00

*WMC*

Retain this portion for your records or when paying in person bring entire statement

01N13E-06-0-00000-000-0000

**RITA WISE**  
**TEXAS COUNTY TREASURER**

**Real Estate**  
 (474 Acres)

School Dist Tax Year Taxroll Item #  
**060 2011 13784**

THE DEADLINE FOR 2011 TAXES IS EXTENDED TO JANUARY 31, 2012

01N13E-06-0-00000-000-0000

**RITA WISE**  
**TEXAS COUNTY TREASURER**

PO BOX 509  
 GUYMON, OK 73942  
 TELEPHONE: (580) 338-7050

Owner 221615

GUYMON MEYER FARM LLC  
 14313 N MAY STE 100  
 OKC OK 73134-0000

Enter Address Changes Here

## First or Full Payment

**Real Estate**

(474 Acres)

06-01N-13E E/2: SW

School Dist Tax Year Taxroll Item #  
**060 2011 13784**

Payment Enclosed	
Payments	
Select Payment	
Circle One Below	
FULL PAYMENT	868.00
OR	
HALF PAYMENT	434.00

Return this stub with  
**FIRST HALF or FULL**  
 payment before  
**JANUARY 1ST**

# TAX STATEMENT - TRACT 4

Make Checks Payable to:  
**RITA WISE**  
**TEXAS COUNTY TREASURER**

PO BOX 509  
 GUYMON, OK 73942  
 TELEPHONE: (580) 338-7050  
 Parcel ID Number  
**01N13E-05-0-00000-000-0000**  
 (304 Acres)

05-01N-13E

Owner 221615

GUYMON MEYER FARM LLC  
 14313 N MAY STE 100  
 OKC OK 73134-0000

## Taxpayer Copy

Breakdown	Mills	Amount
COUNTY GENERAL	10.00	82.24
COUNTY HEALTH	1.60	13.16
COUNTY WIDE 4-MIL	4.00	32.89
SCHOOL DIST GEN.	35.00	287.81
SCHOOL DIST BLDG	5.00	41.12
SCHOOL DIST SINK	14.08	115.78
<b>TOTALS</b>	<b>69.68</b>	<b>573.00</b>

60 Goodwell - Rural  
**Real Estate**

School Dist Tax Year Taxroll Item #  
**060 2011 13782**

Gross Assessed	8,223
Exemptions	0
Net Assessed	8,223
Total Tax	<b>573.00</b>
Total Tax Payments	0.00

15

RFW

Legal Description:  
 (304 Acres)  
 05-01N-13E BAL OF S/2

**Total Due** **\$573.00**

*WMC*

Retain this portion for your records or when paying in person bring entire statement

01N13E-05-0-00000-000-0000

**RITA WISE**  
**TEXAS COUNTY TREASURER**

**Real Estate**  
 (304 Acres)

School Dist Tax Year Taxroll Item #  
**060 2011 13782**

THE DEADLINE FOR 2011 TAXES IS EXTENDED TO JANUARY 31, 2012

01N13E-05-0-00000-000-0000

**RITA WISE**  
**TEXAS COUNTY TREASURER**

PO BOX 509  
 GUYMON, OK 73942  
 TELEPHONE: (580) 338-7050

Owner 221615

GUYMON MEYER FARM LLC  
 14313 N MAY STE 100  
 OKC OK 73134-0000

Enter Address Changes Here

## First or Full Payment

**Real Estate**  
 (304 Acres)

05-01N-13E BAL OF S/2

School Dist Tax Year Taxroll Item #  
**060 2011 13782**

Payment Enclosed	
Payments	
Select Payment	
Circle One Below	
FULL PAYMENT	573.00
OR	
HALF PAYMENT	286.50

Return this stub with  
**FIRST HALF or FULL**  
 payment before  
**JANUARY 1ST**

# TAX STATEMENT - TRACT 5

Make Checks Payable to:

**RITA WISE**  
**TEXAS COUNTY TREASURER**

PO BOX 509  
GUYMON, OK 73942  
TELEPHONE: (580) 338-7050  
Parcel ID Number  
01N13E-29-0-00000-000-0000  
(320 Acres)

29-01N-13E

Owner 221615

GUYMON MEYER FARM LLC  
14313 N MAY STE 100  
OKC OK 73134-0000

## Taxpayer Copy

Breakdown	Mills	Amount
COUNTY GENERAL	10.00	93.88
COUNTY HEALTH	1.60	15.05
COUNTY WIDE 4-MIL	4.00	37.88
SCHOOL DIST GEN.	35.00	329.25
SCHOOL DIST BLDG	5.00	47.04
SCHOOL DIST SINK	14.08	132.46
<b>TOTALS</b>	<b>69.68</b>	<b>655.00</b>

60 Goodwell - Rural  
**Real Estate**

RFW

Legal Description:  
(320 Acres)  
29-01N-13E W 1/2 IW-0SW

School Dist	Tax Year	Taxroll Item #	Values
060	2011	13851	
			Gross Assessed 9,407
			Exemptions 0
			Net Assessed 9,407
			Total Tax <b>655.00</b>
			Total Tax Payments 0.00

**Total Due** \$655.00

*WMC*

Retain this portion for your records or when paying in person bring entire statement

01N13E-29-0-00000-000-0000

**RITA WISE**  
**TEXAS COUNTY TREASURER**

**Real Estate**  
(320 Acres)

School Dist	Tax Year	Taxroll Item #
060	2011	13851

THE DEADLINE FOR 2011 TAXES IS EXTENDED TO JANUARY 31, 2012

01N13E-29-0-00000-000-0000

**RITA WISE**  
**TEXAS COUNTY TREASURER**

PO BOX 509  
GUYMON, OK 73942  
TELEPHONE: (580) 338-7050

Owner 221615

GUYMON MEYER FARM LLC  
14313 N MAY STE 100  
OKC OK 73134-0000

Enter Address Changes Here

**First or Full Payment**  
**Real Estate**

(320 Acres)

29-01N-13E W 1/2 IW-0SW

School Dist	Tax Year	Taxroll Item #
060	2011	13851

Payment Enclosed	
Payments	
Select Payment	
Circle One Below	
FULL PAYMENT	655.00
OR	
HALF PAYMENT	327.50

Return this stub with  
FIRST HALF or FULL  
payment before  
JANUARY 1ST

# TAX STATEMENT - TRACT 5

Make Checks Payable to:  
**RITA WISE**  
**TEXAS COUNTY TREASURER**

PO BOX 509  
 GUYMON, OK 73942  
 TELEPHONE: (580) 338-7050  
 Parcel ID Number  
 01N13E-30-0-00000-000-0000  
 (320 Acres)

30-01N-13E

Owner 221615

GUYMON MEYER FARM LLC  
 14313 N MAY STE 100  
 OKC OK 73134-0000

## Taxpayer Copy

Breakdown	Mills	Amount
COUNTY GENERAL	10.00	69.35
COUNTY HEALTH	1.00	11.03
COUNTY WIDE 4-MIL	4.00	27.58
SCHOOL DIST GEN.	85.00	241.36
SCHOOL DIST BLDG	5.00	34.48
SCHOOL DIST SINK	4.09	29.20
<b>TOTALS</b>	<b>69.69</b>	<b>412.00</b>

61 Texhoma - Rural  
 Real Estate

RFW

Legal Description:  
 (320 Acres)  
 30-01N-13E E 1/2

School Dist	Tax Year	Taxroll Item #	Values
061	2011	14837	6,896
			0
			6,896
			<b>412.00</b>
			0.00

**Total Due** \$412.00

*WMC*

Retain this portion for your records or when paying in person bring entire statement

01N13E-30-0-00000-000-0000

**RITA WISE**  
**TEXAS COUNTY TREASURER**

Real Estate  
 (320 Acres)

School Dist	Tax Year	Taxroll Item #
061	2011	14837

THE DEADLINE FOR 2011 TAXES IS EXTENDED TO JANUARY 31, 2012

KEEPING = 160 ACRES = \$206.00  
 SELLING = 160 ACRES = XXXXXXXXXX Sold  
 Total 320 ACRES = \$412.00

01N13E-30-0-00000-000-0000

**RITA WISE**  
**TEXAS COUNTY TREASURER**

PO BOX 509  
 GUYMON, OK 73942  
 TELEPHONE: (580) 338-7050

Owner 221615

GUYMON MEYER FARM LLC  
 14313 N MAY STE 100  
 OKC OK 73134-0000

Enter Address Changes Here

## First or Full Payment

Real Estate  
 (320 Acres)

30-01N-13E E 1/2

School Dist	Tax Year	Taxroll Item #
061	2011	14837

Payment Enclosed	
Payments	
Select Payment	
Circle One Below	
FULL PAYMENT	412.00
OR	
HALF PAYMENT	206.00

Return this stub with  
 FIRST HALF or FULL  
 payment before  
 JANUARY 1ST

# **WELL & WATER INFORMATION**

# IRRIGATION FLOW TEST

## MEYERS FARM WELL TESTING

### GOODWELL, OKLAHOMA

12/18/2012

AUCTION  
TRACT

1	WELL# 10, NW 18, EAST WELL	963 GPM @ 1600 RPM & 20 PSI
1	WELL# 12, NW 18, WEST WELL	1022 GPM @ 1650 RPM & 19 PSI
1	WELL# 8, NW 7	585 GPM @ 1600 RPM & 11 PSI
1	WELL# 9, NW 18 NORTH WELL	830 GPM @ 1764 RPM & 15 PSI
3	WELL# 13, SW 31	232 GPM @ 1565 RPM & 11 PSI
3	WELL# 4, EAST ½ SECT 6	268 GPM @ 1580 RPM & 15 PSI
2	WELL# 5, NW 1, SUB	192 GPM & 5 PSI
2	WELL# 6, SW 1	330 GPM @ 1610 RPM & 10 PSI
2	WELL# 7, SE 1	590 GPM @ 1650 RPM & 20 PSI
4	WELL# 2, SW 5	578 GPM @ 1750 RPM & 17 PSI
5	WELL# 11, SW 29	476 GPM @ 1670 RPM & 20 PSI

(WELL #8 IS LOCATED ON TRACT 1, AND PROVIDES WATER TO TRACT 3)

## **BAKER IRRIGATION & PUMP SERVICE**

**PO BOX 247**

**HUGOTON, KANSAS 67951**

**620-544-8064**



# PIVOT SUMMARY

TRACT	LOCATION	MAKE	AGE	SERIAL #	ACRES IRRIGATED
1	7,8,18 (BW)	Valley 8000	2004	2272495	720
2	1	Zimmatic	1997	60513	480
3	31	Valley 8000	2008	10603605	360
4	5 EAST	Valley 8000	2009	10700262	120
4	5 WEST	Zimmatic	1990	NSN	120
5	30	Valley 8000	1990	NSN	120
5	29	Valley 6000	1985	NSN	120

**\* Information Provided by Guymon Meyer Farm LLC.**

# WELL EQUIPMENT

		PUMP	GEARHEAD		MOTOR		
TRACT	LOCATION	MAKE	MAKE	SERIAL #	MAKE	HP	POWER TYPE
1	7,8,18	Johnson	Randolph	1981157	Cat 3406	200	Gas
1	7,8,18	Nash	Amarillo	S1200119179	Cat 3406	200	Gas
1	7,8,18	Johnson	De'Ran	C306069	855 Cummins	170	Gas
1	7,8,18	Simmons	De'Ran	NSN	Cat 3406	200	Gas
2	1	Submersible	n/a	n/a	n/a	n/a	n/a
2	1	Johnson	Amarillo	2BL9051861	Chevy 454	100	Gas
2	1	Johnson	De'Ran	6106118	Chevy 454	100	Gas
3	31 (abandoned)	Hydro	Stapleton	5501	Booster Pump	n/a	Diesel
3	31	Western	Amarillo	2BL9065299	Chevy 454	100	Gas
3	31	Peerless	De'Ran	C704206	Chevy 454	100	Gas
4	5	US Pump	De'Ran	605132	Chevy 454	100	Gas
5	29,30	Johnson	Randolph	111060	Chevy 454	100	Gas

\* Information Provided by Guymon Meyer Farm LLC.

# WELLS / PIVOTS MAP - TRACTS 1-4

## Guymon Meyer Well & Irrigation

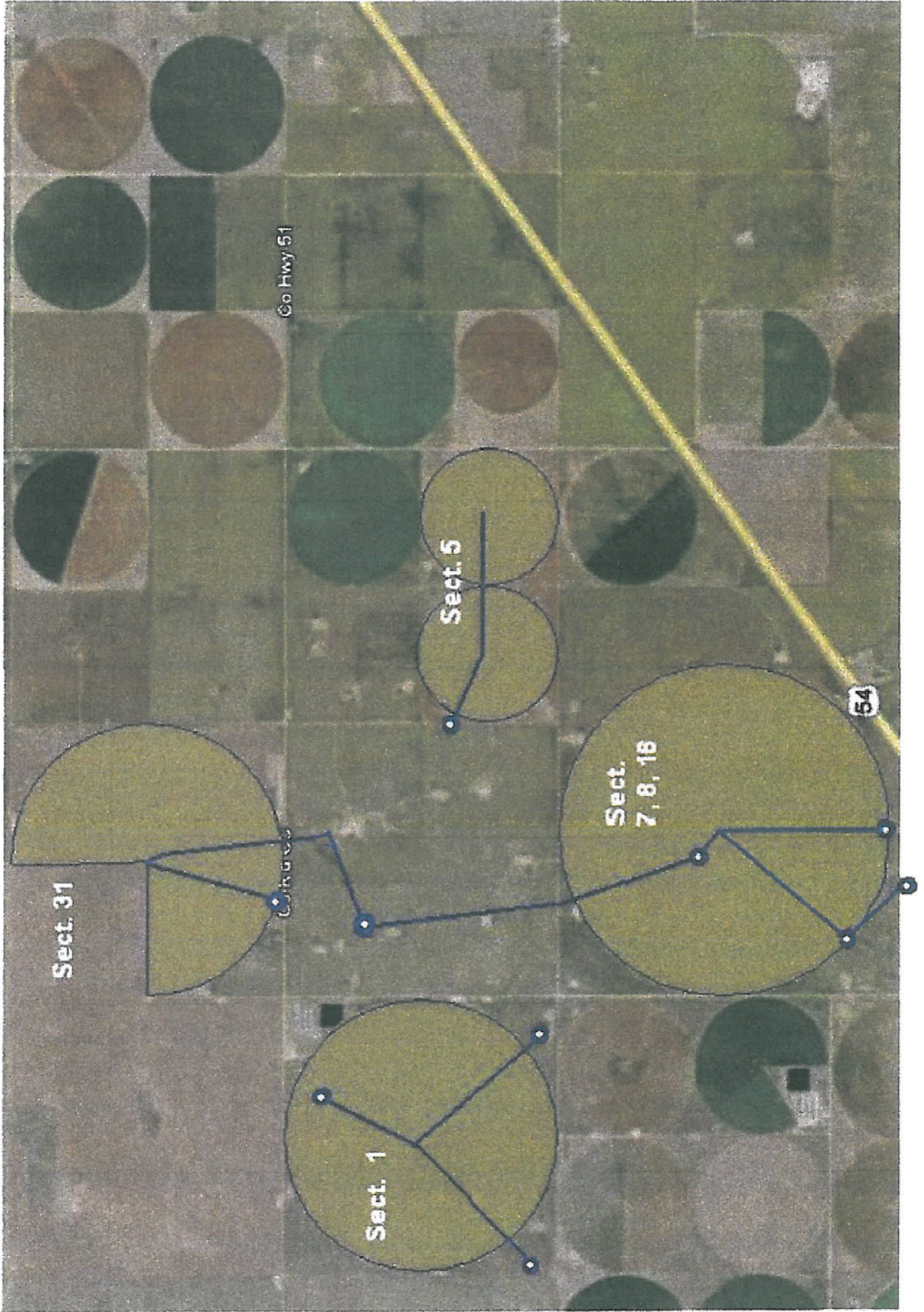

# WELLS / PIVOTS MAP - TRACT 5

## Guymon Meyer Well & Irrigation

Prepared: 4/22/2011





950 North Liberty Drive, Columbia City, IN 46725  
800.451.2709 / 260.244.7606  
[www.schraderauction.com](http://www.schraderauction.com)