

Southwest Kansas

7 MILES SOUTH OF GARDEN CITY / JUST OFF HWY. 83

699[±] Acres

Offered in
5 Tracts

Finney County

GOOD WATER
High G.P.M.
Irrigation
Wells

INFORMATION BOOKLET

LAND AUCTION

4-1/2 IRRIGATED CIRCLES
PRODUCTIVE TILLABLE LAND



SCHRADER
Real Estate & Auction Co., Inc.

In Cooperation with **LUND**
COMPANY

call **800.451.2709**
www.schraderauction.com

WEDNESDAY, DECEMBER 14 • 6PM

Auction Held at the Clarion Inn - Garden City, KS

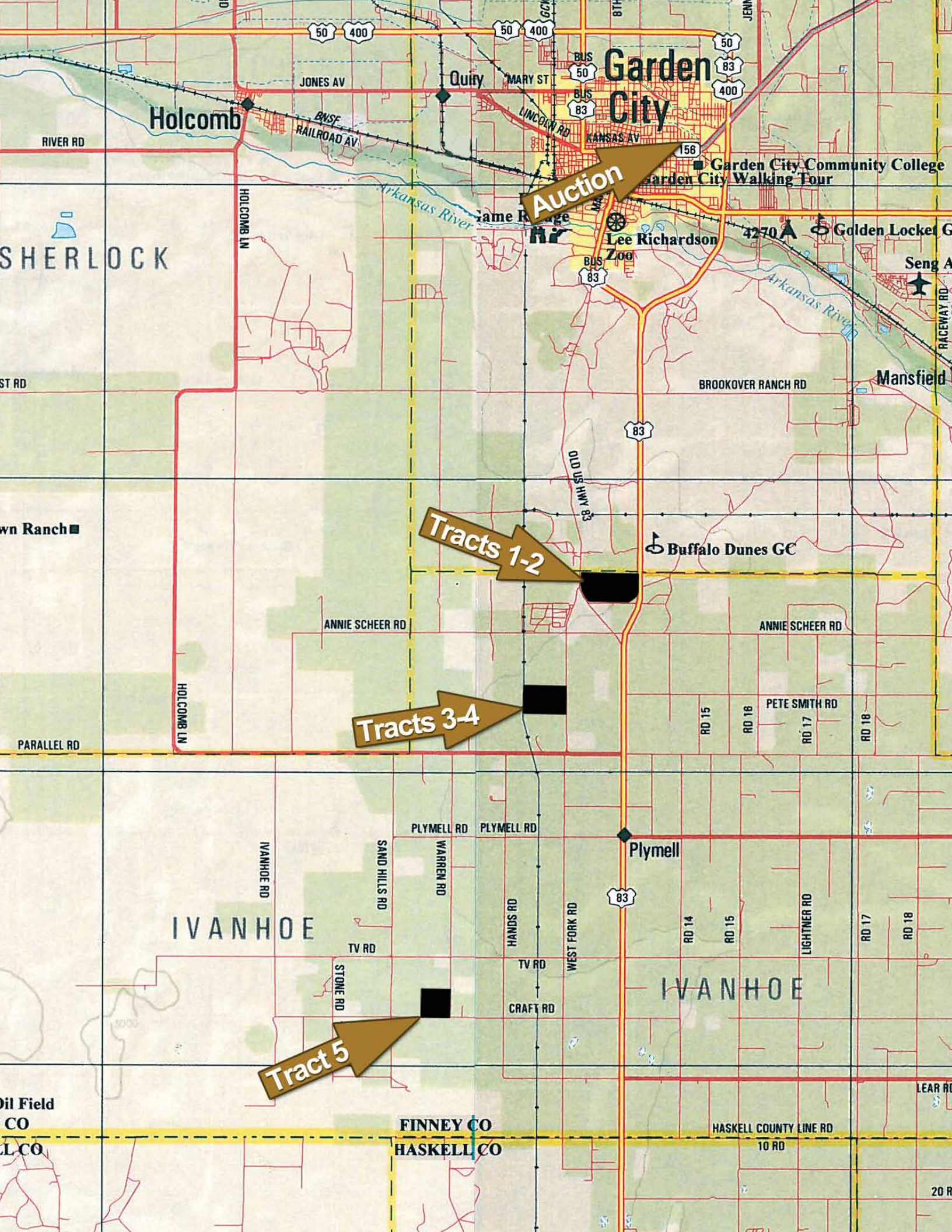

Garden City

Auction

Tracts 1-2

Tracts 3-4

Tract 5

Holcomb

Garden City Community College
Garden City Walking Tour

Golden Locket G

Seng A

Mansfield

Buffalo Dunes GC

Plymell

IVANHOE

IVANHOE

FINNEY CO
HASKELL CO

HASKELL COUNTY LINE RD

Oil Field
CO
L CO

LEAR R

20 R

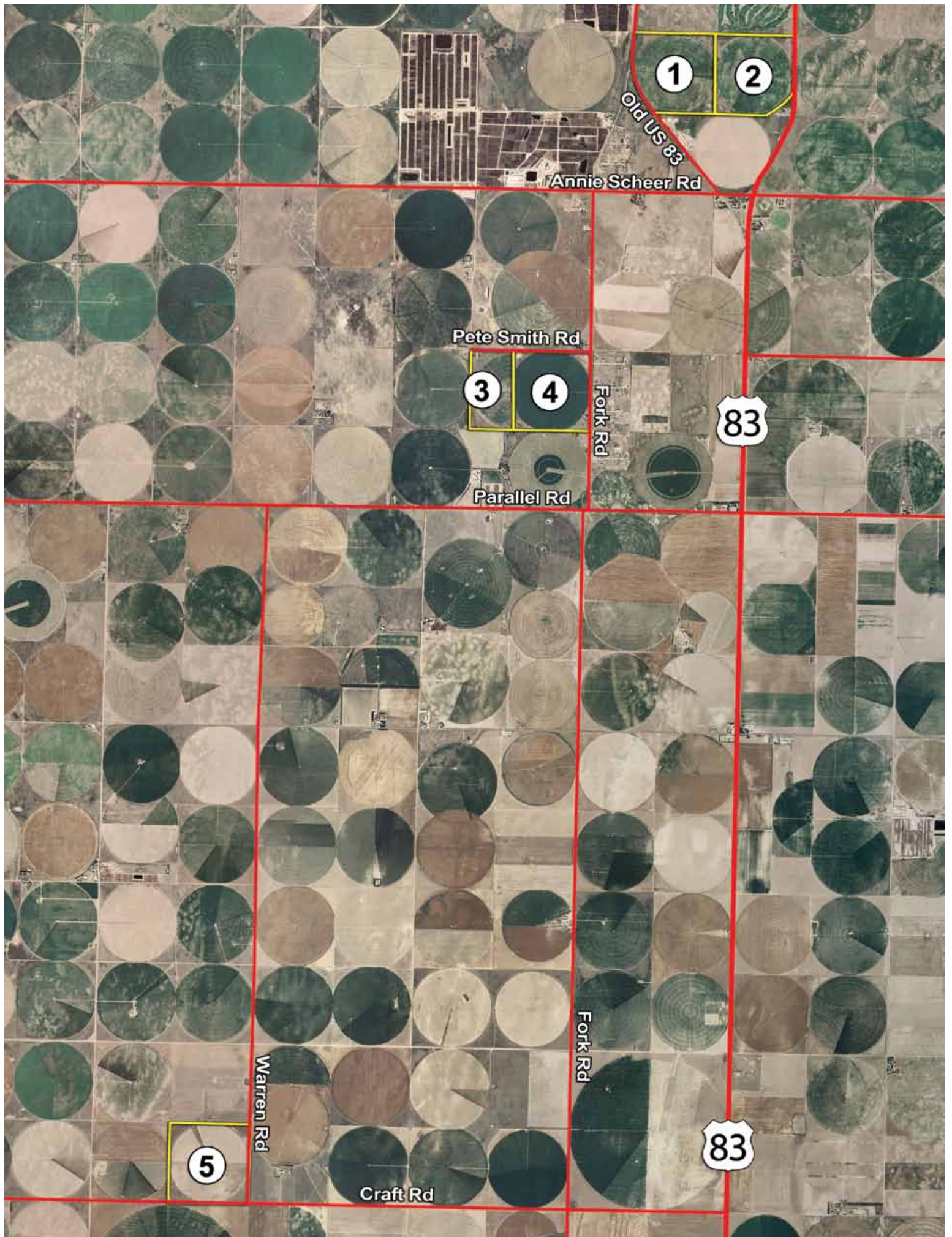

1

2

3

4

5

Old US 83

Annie Scheer Rd

Pete Smith Rd

Fork Rd

83

Parallel Rd

Fork Rd

83

Warren Rd

Craft Rd

FLOW TESTS

Auction Tract	Total Ac.	Irrigated Ac.	Pivot	Power Unit	Meter Needle	Test Rate	RPM	PSI	Date	Comments	Location
1	151±	127±	'02 Valley 8000	Chevy 496	NA	675	1768	20	10/13/11	NO AIR	NW/4 19-25-32
2	151±	127±	'02 Valley 8000	Chevy 496	NA	760	1682	26	10/13/11	NO AIR	NE/4 19-25-32
3	80±	64±	'06 Valley 8000	Chevy 496	NA	362	1650	13	10/13/11	NO AIR	W/2, NW/4 36-25-33
4	160±	129±	'96 Valley 6000	Chevy 496	NA	731	1646	19	10/13/11	NO AIR	E/2, NW/4 & W/2, NE/4 36-25-33
5	157±	68±	Valley 8000	Isuzu A-6BGLQA	NA	208	1550	16	10/13/11	NO AIR	SE/4 21-26-33

Baker Irrigation, PO Box 247
Hugoton, KS 67951
620-544-8064

FSA INFORMATION

FSA INFORMATION						
Auction Tract	DCP Cropland	Base Acres	Corn Acres	Direct Yield	Soybean Acres	Direct Yield
1	127.2	127.2	63.5	141	62.3	40
2	127.2	127.2	63.4	141	62.2	40
3	63.8	62.2	48.7	140	13.9	46
4	129.4	126.3	98.9	140	27.0	46
5	158.4	83.4	78.2	140	NA	NA

TRACTS 1-2 FSA 156 EZ

Kansas
Finney
Report ID: FSA-156EZ

U.S. Department of Agriculture
Farm Service Agency
Abbreviated 156 Farm Record

FARM: 4549
Prepared: 10/27/11 10:44 AM
Crop Year: 2012
Page: 3 of 4

Tract Number: 2191 Description N 1/2 19-25-32
BIA Range Unit Number:
HEL Status: HEL: conservation system is being actively applied
Wetland Status: Tract does not contain a wetland
WL Violations: None

FAV/WR
History
N

Farmland	Cropland	DCP Cropland	WBP	WRP/EWP	CRP Cropland	GRP
306.9	251.4	251.4	0.0	0.0	0.0	0.0
State Conservation	Other Conservation	Effective DCP Cropland	Double Cropped	NAP	MPL/FWP	
0.0	0.0	251.4	0.0	0.0	0.0	

Crop	Base Acreage	Direct Yield	CC Yield	CRP Reduction	CRP Pending	CRP Yield	CCC-505 CRP Reduction
CORN	126.9	39	141	0.0	0.0	0	0.0
SOYBEANS	124.5	40	48	0.0	0.0	0	0.0
Total Base Acres:	251.4						

Owners: GREG STONE
Other Producers: None

ANGELA STONE

TRACTS 3-4 FSA 156 EZ

Kansas
 Finney
 Report ID: FSA-156EZ

U.S. Department of Agriculture
 Farm Service Agency
 Abbreviated 156 Farm Record

FARM: 4549
 Prepared: 10/27/11 10:44 AM
 Crop Year: 2012
 Page: 1 of 4

Tract Number: 229 Description NW1/4;W1/2NE1/4 36-25-33

FAV/WR
 History
 Y

BIA Range Unit Number:

HEL Status: HEL: conservation system is being actively applied

Wetland Status: Tract does not contain a wetland

WL Violations: None

Farmland	Cropland	DCP Cropland	WBP	WRP/EWP	CRP Cropland	GRP
237.9	193.2	193.2	0.0	0.0	0.0	0.0
State Conservation	Other Conservation	Effective DCP Cropland	Double Cropped	NAP	MPL/FWP	
0.0	0.0	193.2	0.0	0.0	0.0	

Crop	Base Acreage	Direct Yield	CC Yield	CRP Reduction	CRP Pending	CRP Yield	CCC-505 CRP Reduction
WHEAT	40.9	46	46	0.0	0.0	0	0.0
CORN	147.6	140	140	0.0	0.0	0	0.0
Total Base Acres:	188.5						

Owners: GREG STONE
 Other Producers: None

ANGELA STONE

TRACT 5 FSA 156 EZ

Kansas
 Finney
 Report ID: FSA-156EZ

U.S. Department of Agriculture
 Farm Service Agency
 Abbreviated 156 Farm Record

FARM: 4549
 Prepared: 10/27/11 10:44 AM
 Crop Year: 2012
 Page: 2 of 4

Tract Number: 1297 Description N1/2SE1/4 21-26-33
 BIA Range Unit Number:
 HEL Status: HEL: conservation system is being actively applied
 Wetland Status: Tract does not contain a wetland
 WL Violations: None

FAV/WR
 History
 N

Farmland	Cropland	DCP Cropland	WBP	WRP/EWP	CRP Cropland	GRP
78.6	78.6	78.6	0.0	0.0	0.0	0.0
State Conservation	Other Conservation	Effective DCP Cropland	Double Cropped	NAP	MPL/FWP	
0.0	0.0	78.6	0.0	0.0	0.0	

Crop	Base Acreage	Direct Yield	CC Yield	CRP Reduction	CRP Pending	CRP Yield	CCC-505 CRP Reduction
WHEAT	2.6	47	44	0.0	0.0	0	0.0
CORN	39.1	140	187	0.0	0.0	0	0.0
Total Base Acres:	41.7						

Owners: GREG STONE
 Other Producers: None

Tract Number: 7049 Description S1/2 SE1/4 21-26-33
 BIA Range Unit Number:
 HEL Status: HEL: conservation system is being actively applied
 Wetland Status: Tract does not contain a wetland
 WL Violations: None

FAV/WR
 History
 N

Farmland	Cropland	DCP Cropland	WBP	WRP/EWP	CRP Cropland	GRP
79.8	79.8	79.8	0.0	0.0	0.0	0.0
State Conservation	Other Conservation	Effective DCP Cropland	Double Cropped	NAP	MPL/FWP	
0.0	0.0	79.8	0.0	0.0	0.0	

Crop	Base Acreage	Direct Yield	CC Yield	CRP Reduction	CRP Pending	CRP Yield	CCC-505 CRP Reduction
WHEAT	2.6	47	44	0.0	0.0	0	0.0
CORN	39.1	140	187	0.0	0.0	0	0.0
Total Base Acres:	41.7						

Owners: GREG STONE
 Other Producers: None



SOIL MAPS



LUND
COMPANY

Maps provided by:



©AgriData, Inc. 2011

www.AgriDataInc.com

19-25S-32W
Finney County
Kansas

map center: 37° 52' 10.72, 100° 52' 45.41

scale: 5273



11/2/2011

Field borders provided by Farm Service Agency as of 5/21/2008. Aerial photography provided by Aerial Photography Field Office.

TRACT 1

Soils Map

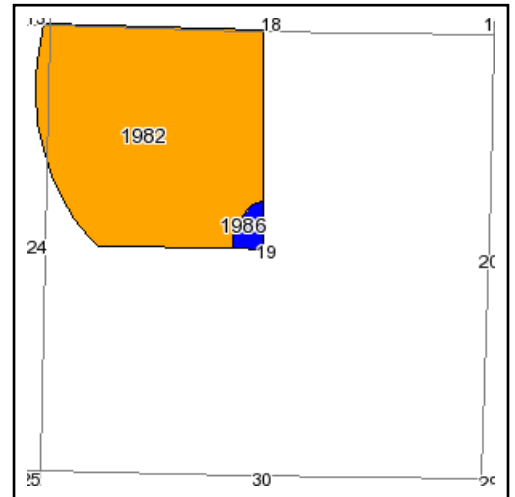
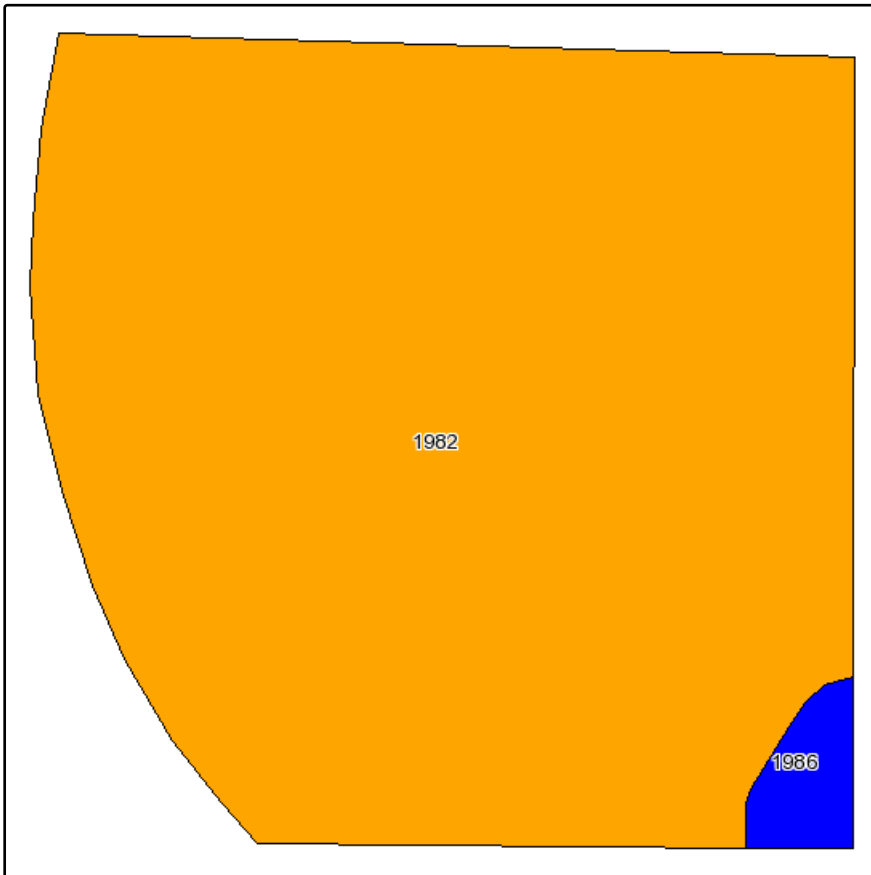

State: **Kansas**
 County: **Finney**
 Location: **019-025S-032W**
 Township: **Ivanhoe**
 Acres: **153.6**
 Date: **11/2/2011**

LUND
COMPANY

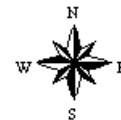

Maps provided by:



©AgriData, Inc 2008
www.AgriDataInc.com

Fsa borders provided by the Farm Service Agency as of May 23, 2008.
Soils data provided by USDA and NRCS.

Code	Soil Description	Acres	Percent of field	Irr class Legend	Non-Irr Class	Irr Class
1982	Valent fine sand, 5 to 20 percent slopes	150.2	97.8%		VIIe	Vle
1986	Valent-Vona loamy fine sands, 0 to 15 percent slopes	3.4	2.2%		VIe	IVe

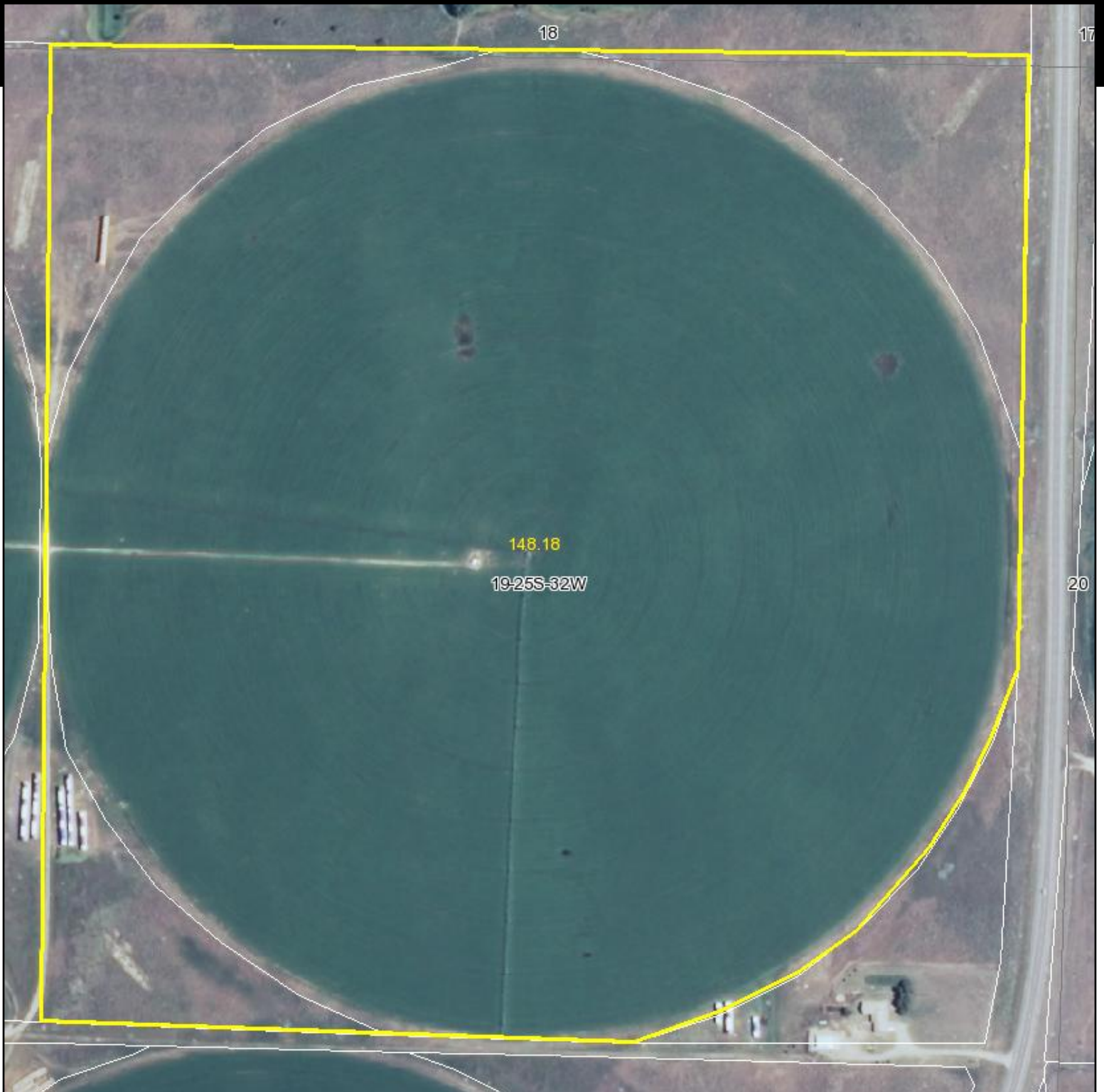

LUND
COMPANY

Maps provided by:



©AgriData, Inc. 2011

www.AgriDataInc.com

19-25S-32W
Finney County
Kansas

map center: 37° 52' 10.9, 100° 52' 12.32

scale: 5047

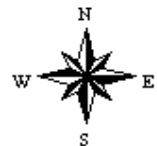

11/2/2011

Field borders provided by Farm Service Agency as of 5/21/2008. Aerial photography provided by Aerial Photography Field Office.

TRACT 2

Soils Map

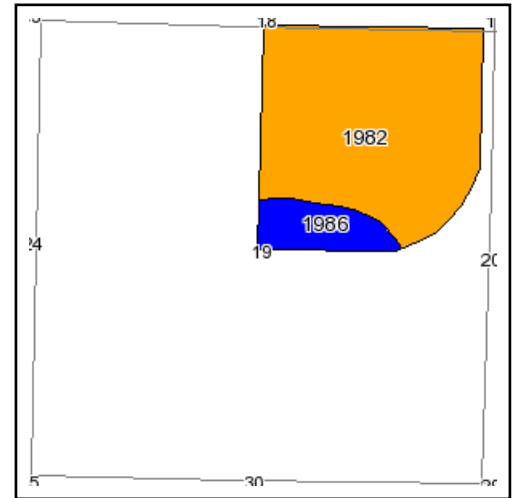
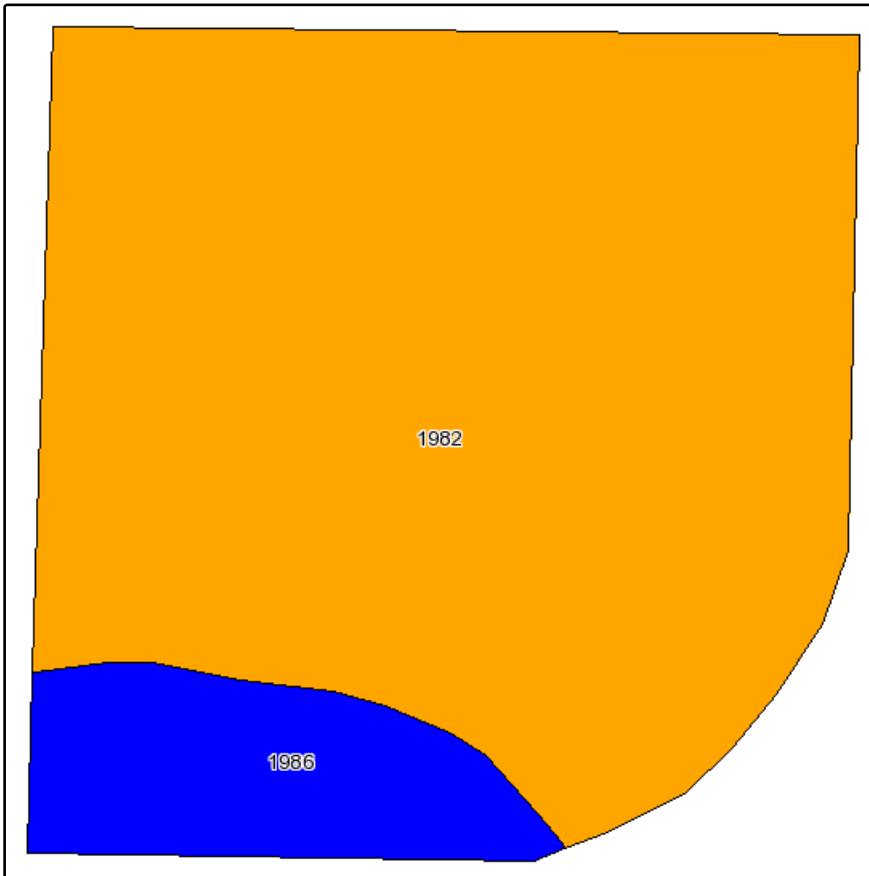

State: **Kansas**
 County: **Finney**
 Location: **019-025S-032W**
 Township: **Ivanhoe**
 Acres: **148.1**
 Date: **11/2/2011**

LUND
COMPANY



Maps provided by:



©AgriData, Inc 2008
www.AgriDataInc.com

Fsa borders provided by the Farm Service Agency as of May 23, 2008.
Soils data provided by USDA and NRCS.

Code	Soil Description	Acres	Percent of field	Irr class Legend	Non-Irr Class	Irr Class
1982	Valent fine sand, 5 to 20 percent slopes	129.3	87.3%		Vlle	Vle
1986	Valent-Vona loamy fine sands, 0 to 15 percent slopes	18.8	12.7%		Vle	IVe



LUND
COMPANY

Maps provided by:



©AgriData, Inc. 2011

www.AgriDataInc.com

36-25S-33W
Finney County
Kansas

map center: 37° 50' 26.06, 100° 53' 58.32
scale: 5047



11/2/2011

Field borders provided by Farm Service Agency as of 5/21/2008. Aerial photography provided by Aerial Photography Field Office.

TRACT 3

Soils Map

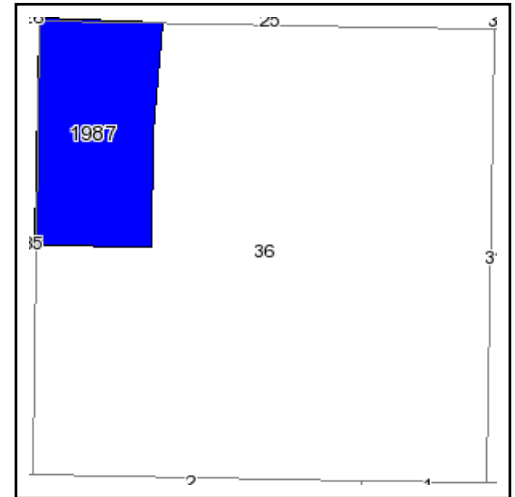
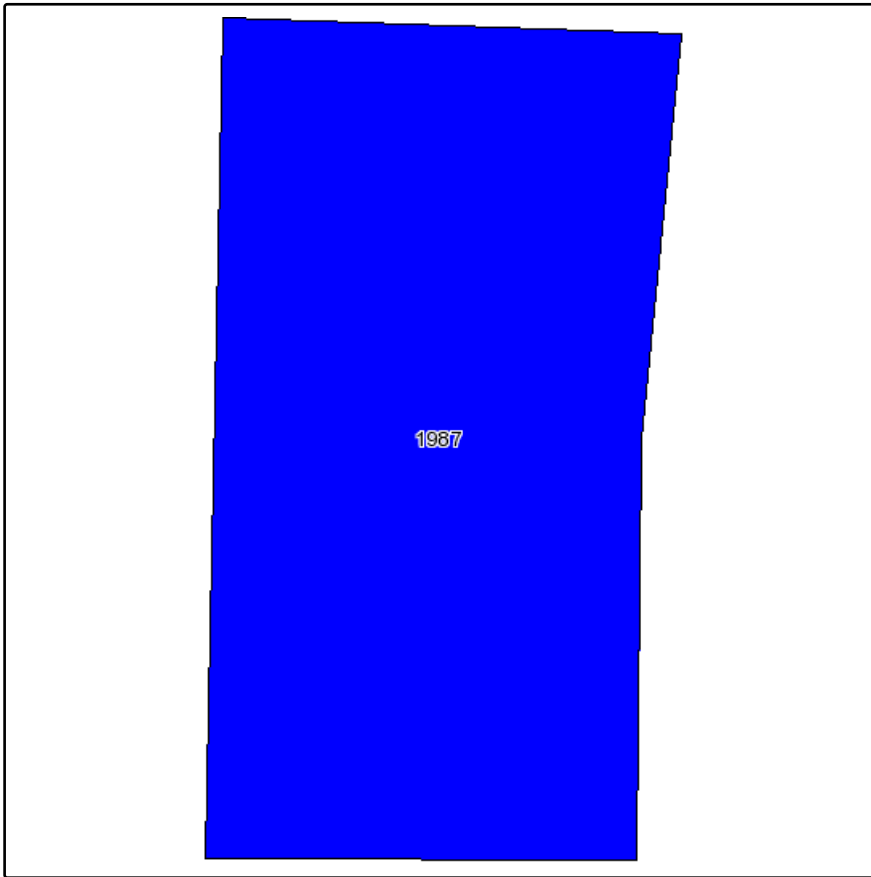

State: **Kansas**
 County: **Finney**
 Location: **036-025S-033W**
 Township: **Ivanhoe**
 Acres: **82.6**
 Date: **11/2/2011**

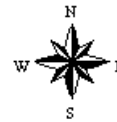

Maps provided by:



©AgriData, Inc 2008
 www.AgriDataInc.com

Fsa borders provided by the Farm Service Agency as of May 23, 2008.
 Soils data provided by USDA and NRCS.

Code	Soil Description	Acres	Percent of field	Irr class Legend	Non-Irr Class	Irr Class
1987	Vona loamy fine sand, 0 to 5 percent slopes	82.6	100.0%		IVe	IVe



LUND
COMPANY

Maps provided by:



©AgriData, Inc. 2011

www.AgriDataInc.com

36-25S-33W
Finney County
Kansas

map center: 37° 50' 26.25, 100° 53' 34.66

scale: 5047

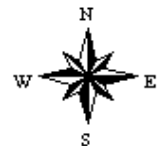

11/2/2011

Field borders provided by Farm Service Agency as of 5/21/2008. Aerial photography provided by Aerial Photography Field Office.

TRACT 4

Soils Map

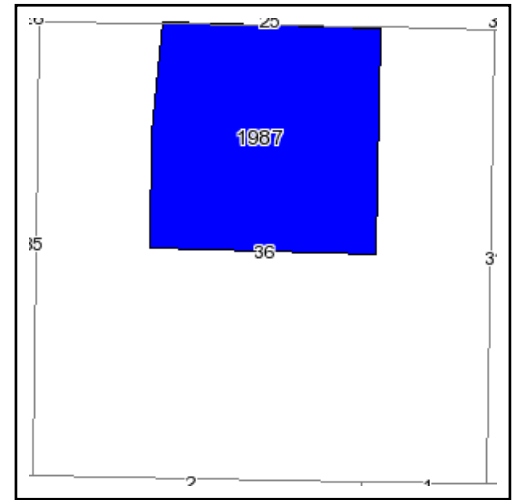
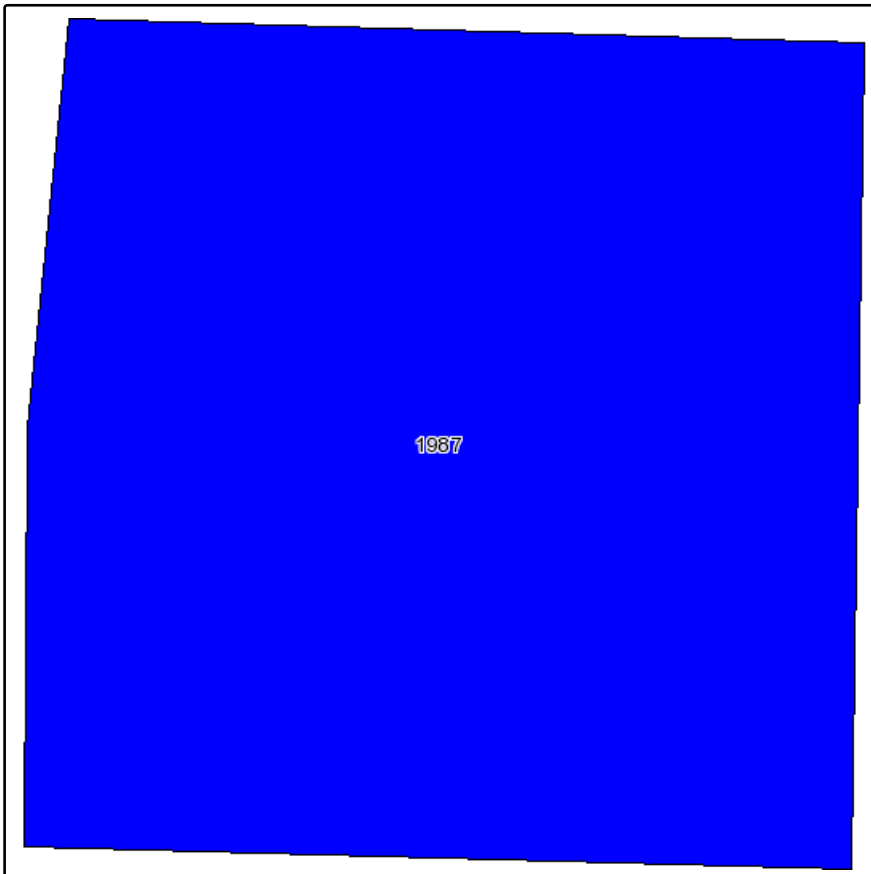

State: **Kansas**
 County: **Finney**
 Location: **036-025S-033W**
 Township: **Ivanhoe**
 Acres: **157**
 Date: **11/2/2011**



Maps provided by:



©AgriData, Inc 2008
www.AgriDataInc.com

Fsa borders provided by the Farm Service Agency as of May 23, 2008.
Soils data provided by USDA and NRCS.

Code	Soil Description	Acres	Percent of field	Irr class Legend	Non-Irr Class	Irr Class
1987	Vona loamy fine sand, 0 to 5 percent slopes	157	100.0%		IVe	IVe



21-26S-33W

159.73

22

28

27

LUND
COMPANY

Maps provided by:



©AgriData, Inc. 2011

www.AgriDataInc.com

21-26S-33W
Finney County
Kansas

map center: 37° 46' 10.07, 100° 55' 48.45

scale: 5382



11/2/2011

Field borders provided by Farm Service Agency as of 5/21/2008. Aerial photography provided by Aerial Photography Field Office.

TRACT 5

Soils Map

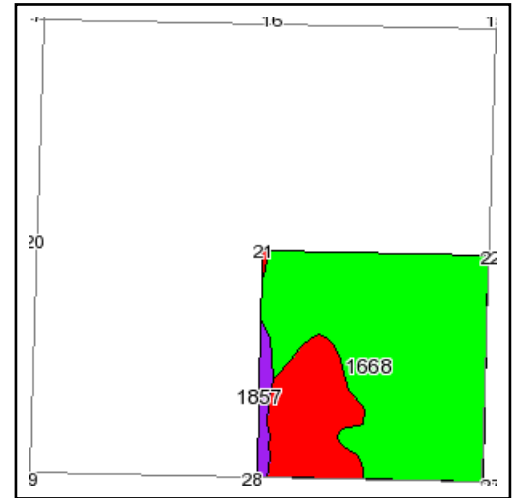
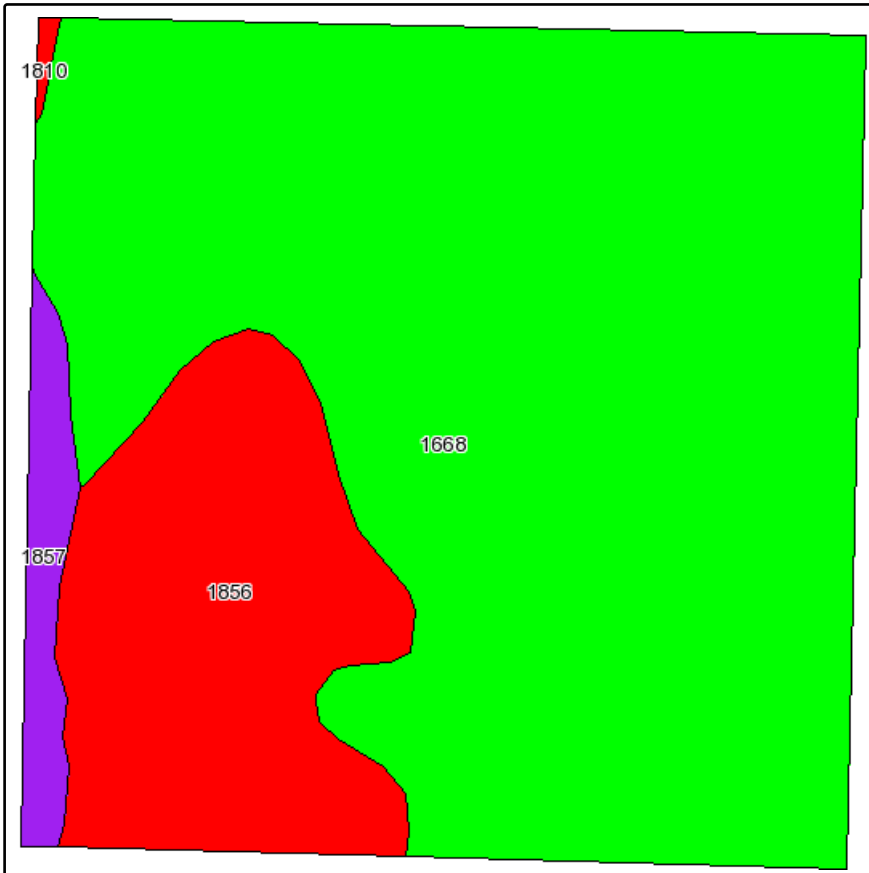

State: **Kansas**
 County: **Finney**
 Location: **021-026S-033W**
 Township: **Ivanhoe**
 Acres: **159.7**
 Date: **11/2/2011**

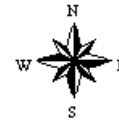

Maps provided by:



©AgriData, Inc 2008
 www.AgriDataInc.com

Fsa borders provided by the Farm Service Agency as of May 23, 2008.
 Soils data provided by USDA and NRCS.

Code	Soil Description	Acres	Percent of field	Irr class Legend	Non-Irr Class	Irr Class
1668	Manter fine sandy loam, 1 to 3 percent slopes	121.9	76.3%		IIIe	IIIe
1856	Ulysses silt loam, 0 to 1 percent slopes	32.4	20.3%		IIc	I
1857	Ulysses silt loam, 1 to 3 percent slopes	5.1	3.2%		IIe	IIe
1810	Satanta loam, 0 to 1 percent slopes	0.3	0.2%		IIc	I



COUNTY PARCEL TAX SHEETS

These Links May Require Adobe Acrobat Reader, Click [here](#) to Download it.
[View Sketch](#) --- [View Valuation Notice](#) --- [Back to Search Page](#) --- [Home](#)

The Parcel Number for this Property is 028-304-19-0-00-00-002.01-0
Quick Ref ID: 14347

Owner(s) Name and Mailing Address

Owner Name	STONE, GREGORY D & ANGELA L
Address	2043 KENSINGTON BLVD GARDEN CITY, KS 67846-8500

Property Situs Address

Address	00000 SEC 19 25-32, Garden City, KS 67846
----------------	---

Land Based Classification System

Function	Farming / ranch land (no improvements)
Activity	Farming, plowing, tilling, harvesting, or related activities
Ownership	Private-fee simple
Site	Dev Site - crops, grazing etc - no structures

General Property Information

Prop Class	Agricultural Use - A
Living Units	
Zoning	
Neighborhood	124
Tax Unit Group	125

Property Factors

Topography	Above Street - 2 Rolling - 4
Utilities	None - 8
Access	Semi Improved Road - 2
Fronting	Major Strip or CBD - 1
Location	Major Strip - 4
Parking Type	None - 0
Parking Quantity	None - 0
Parking Proximity	Far - 0
Parking Covered	
Parking Uncovered	

Current Appraised Value

Class	Land	Building	Total
Agricultural Use - A	4,320	0	4,320
Total	4,320	0	4,320

Tract Description

S19, T25, R32W, ACRES 303.1, N2 EX SOUTHBEND RANCH ADD ALSO LESS RD R/W SECTION 19 TOWNSHIP 25 RANGE 32W
--

Deed Information

Book1	Page1	Book2	Page2	Book3	Page3	Book4	Page4
0287	0341	0287	0340	0286	0943	0260	0505

Agricultural Land

--	--	--	--	--	--	--	--	--	--

Tracts 1-2 County Parcel Sheets

Detail Information

Page 2 of 2

Ag Type	Ag Acres	Soil Unit	Irr Type	Well Depth	Acre Feet	Acre Ft/Ac	Adj Code	Govt Prog	Base Rate	Adj Rate	Ag Value
Irrigated Land - IR	236.86	1982	C	400	357	1			10	11	2,610
Irrigated Land - IR	13.1	1986	C	400	357	1			80	90	1,180
Native Grass - NG	41.44	1982							10	10	410
Native Grass - NG	10.2	1986							10	10	100
Native Grass - NG	1.5	9994							10	10	20

Ag Land Summary

Dry Land Acres	0
Irrigated Acres	249.96
Native Grass Acres	53.14
Tame Grass Acres	0
Total Ag Acres	303.1
Total Ag Use Value	4,320
Total Ag Market Value	379,960

These Links May Require Adobe Acrobat Reader, Click [here](#) to Download it.

[View Sketch](#) --- [View Valuation Notice](#) --- [Back to Search Page](#) --- [Home](#)

These Links May Require Adobe Acrobat Reader, Click [here](#) to Download it.
[View Sketch](#) --- [View Valuation Notice](#) --- [Back to Search Page](#) --- [Home](#)

The Parcel Number for this Property is 028-317-36-0-00-00-002.00-0
 Quick Ref ID: 14501

Owner(s) Name and Mailing Address

Owner Name	STONE, GREGORY D & ANGELA L
Address	2043 KENSINGTON BLVD GARDEN CITY, KS 67846-8500

Property Situs Address

Address	00000 SEC 36 25-33, Garden City, KS 67846
----------------	---

Land Based Classification System

Function	Farming / ranch land (no improvements)
Activity	Farming, plowing, tilling, harvesting, or related activities
Ownership	Private-fee simple
Site	Dev Site - crops, grazing etc - no structures

General Property Information

Prop Class	Agricultural Use - A
Living Units	
Zoning	
Neighborhood	124
Tax Unit Group	125

Property Factors

Topography	Level - 1 Rolling - 4
Utilities	None - 8
Access	Dirt Road - 3
Fronting	Secondary Street - 3
Location	Neighborhood or Spot - 6
Parking Type	None - 0
Parking Quantity	None - 0
Parking Proximity	Far - 0
Parking Covered	
Parking Uncovered	

Current Appraised Value

Class	Land	Building	Total
Agricultural Use - A	42,950	0	42,950
Total	42,950	0	42,950

Tract Description

S36, T25, R33W, ACRES 240.8, NW4 & W2 NE4 LESS RD R/W SECTION 36 TOWNSHIP 25 RANGE 33W
--

Deed Information

Book1	Page1	Book2	Page2	Book3	Page3	Book4	Page4
0292	0273	0292	0272	0272	0035	0267	0433

Agricultural Land

--	--	--	--	--	--	--	--

Tracts 1-2 Tax Detail Sheets

Tax Year: 2010

Stmt: 24116 Type: REAL ESTATE Parcel ID: 028-304-19-0-00-002.01-0-00

Property Address:

SEC 19 25-32
IVANHOE 67846

Legal Description:

N2 EX SOUTHBEND RANCH ADD ALSO
LESS RD R/W

T/U: 125 - I 457 City/Twp: IVANHOE Sub Div: RURAL NON-PLATTED USD: 457

Levy: 108.508 Sec: 19 Twp: 25 Rng: 32W Lot: Blk:

General Tax: \$116.86

Specials: 50.40

Total Tax: 182.66

Rec To-Dt: 182.66

Balance: 0.00

Int-To-Dt (As of
10/13/2011): 0.00

Fees: 0.00

Total Due: \$0.00

Owner Information:

STONE GREGORY D &
ANGELA L
2043 KENSINGTON BLVD
GARDEN CITY KS 67846-8500

Receipt Information

Type	Receipt Number	Date	Tax	Int/Fee
CUR *	04 3101	12/06/2010	182.66	0.00

Additional Years Statements

Tax Year	Stmt #	Redemption #	Owner Name	Taxpayer Name	Total Due
2009	24093		STONE GREGORY D &		\$0.00
2008	1511		BATCHELDER ROGER L &		\$0.00
2007	1622		BATCHELDER ROGER L &		\$0.00
2006	1695		BATCHELDER ROGER L &		\$0.00
2005	1637		BATCHELDER ROGER L &		\$0.00
2004	1789		BATCHELDER ROGER L &		\$0.00

Tracts 3-4 County Parcel Sheets

Detail Information

Page 2 of 2

Ag Type	Ag Acres	Soil Unit	Irr Type	Well Depth	Acre Feet	Acre Ft/Ac	Adj Code	Govt Prog	Base Rate	Adj Rate	Ag Value
Irrigated Land - IR	127.7	1987	C	300	306	2			188	220	28,090
Irrigated Land - IR	67.6	1987	C	300	249	1			188	207	13,990
Dry Land - DR	16.1	1987							19	19	310
Dry Land - DR	29.3	1987							19	19	560

Ag Land Summary

Dry Land Acres	45.4
Irrigated Acres	195.3
Native Grass Acres	0
Tame Grass Acres	0
Total Ag Acres	240.7
Total Ag Use Value	42,950
Total Ag Market Value	347,430

These Links May Require Adobe Acrobat Reader, Click [here](#) to Download it.

[View Sketch](#) --- [View Valuation Notice](#) --- [Back to Search Page](#) --- [Home](#)

These Links May Require Adobe Acrobat Reader, Click [here](#) to Download it.
[View Sketch](#) --- [View Valuation Notice](#) --- [Back to Search Page](#) --- [Home](#)

The Parcel Number for this Property is 028-345-21-0-00-00-004.00-0
Quick Ref ID: 14769

Owner(s) Name and Mailing Address

Owner Name	STONE, GREGORY D
Address	2043 KENSINGTON BLVD GARDEN CITY, KS 67846-8500

Property Situs Address

Address	00000 SEC 21 26-33, Garden City, KS 67846
----------------	---

Land Based Classification System

Function	Farming / ranch land (no improvements)
Activity	Farming, plowing, tilling, harvesting, or related activities
Ownership	Private-fee simple
Site	Dev Site - crops, grazing etc - no structures

General Property Information

Prop Class	Agricultural Use - A
Living Units	
Zoning	
Neighborhood	124
Tax Unit Group	125

Property Factors

Topography	Level - 1
Utilities	None - 8
Access	Dirt Road - 3
Fronting	Secondary Street - 3
Location	Neighborhood or Spot - 6
Parking Type	None - 0
Parking Quantity	None - 0
Parking Proximity	Far - 0
Parking Covered	
Parking Uncovered	

Current Appraised Value

Class	Land	Building	Total
Agricultural Use - A	19,960	0	19,960
Total	19,960	0	19,960

Tract Description

S21, T26, R33W, ACRES 157.2, SE4 LESS RD R/W SECTION 21 TOWNSHIP 26 RANGE 33W

Deed Information

Book1	Page1	Book2	Page2	Book3	Page3	Book4	Page4
0084	0892	0073	0857	0054	0423	0184	0293

Agricultural Land

--	--	--	--	--	--	--	--

Tracts 3-4 Tax Detail Sheets

Finney County: Tax Roll Search - Statement Details

Page 1 of 1

Tax Year: 2010

Stmt: 24109 Type: REAL ESTATE Parcel ID: 028-317-36-0-00-00-002.00-0-00

Property Address:

SEC 36 25-33
IVANHOE 67846

Legal Description:

NW4 & W2 NE4 LESS RD R/W

T/U: 125 - I 457 City/Twp: IVANHOE Sub Div: RURAL NON-PLATTED USD: 457

Levy: 108.508 Sec: 36 Twp: 25 Rng: 33W Lot: Blk:

General Tax: \$1,082.69

Specials: 40.80

Total Tax: 1,135.53

Rec To-Dt: 1,135.53

Balance: 0.00

Int-To-Dt (As of
10/13/2011): 0.00

Fees: 0.00

Total Due: \$0.00

Owner Information:

STONE GREG & ANGELA
2043 KENSINGTON BLVD
GARDEN CITY KS 67846-8500

Receipt Information

Type	Receipt Number	Date	Tax	Int/Fee
CUR *	04 3095	12/06/2010	1,135.53	0.00

Additional Years Statements

Tax Year	Stmt #	Redemption #	Owner Name	Taxpayer Name	Total Due
2009	10778		HINES FARMS /		\$0.00
2008	10801		HINES FARMS /		\$0.00
2007	12053		HINES FARMS /		\$0.00
2006	12468		HINES FARMS /		\$0.00
2005	28013		WESTERN STATE BANK		\$0.00
2004	10402		GIGOT GERALD W		\$0.00
2003	10167		GIGOT GERALD W		\$0.00

Tract 5 County Parcel Sheets

Ag Type	Ag Acres	Soil Unit	Irr Type	Well Depth	Acre Feet	Acre Ft/Ac	Adj Code	Govt Prog	Base Rate	Adj Rate	Ag Value
Dry Land - DR	82.81	1668				0			44	44	3,640
Dry Land - DR	0.17	1810				0			74	74	10
Dry Land - DR	9.3	1856				0			47	47	440
Dry Land - DR	3.52	1857				0			44	44	150
Irrigated Land - IR	37.3	1668	C	300	109	2			212	252	9,400
Irrigated Land - IR	22.77	1856	C	300	109	2			221	263	5,990
Irrigated Land - IR	1.29	1857	C	300	109	2			212	252	330

Ag Land Summary

Dry Land Acres	95.8
Irrigated Acres	61.36
Native Grass Acres	0
Tame Grass Acres	0
Total Ag Acres	157.16
Total Ag Use Value	19,960
Total Ag Market Value	215,260

These Links May Require Adobe Acrobat Reader, Click [here](#) to Download it.

[View Sketch](#) --- [View Valuation Notice](#) --- [Back to Search Page](#) --- [Home](#)

Tract 5 Tax Detail Sheets

Tax Year: 2010

Stmt: 24112 Type: REAL ESTATE Parcel ID: 028-345-21-0-00-00-004.00-0-00

Property Address:

SEC 21 26-33
IVANHOE 67846

Legal Description:

SE4 LESS RD R/W

T/U: 125 - I 457 City/Twp: IVANHOE Sub Div: RURAL NON-PLATTED USD: 457

Levy: 108.508 Sec: 21 Twp: 26 Rng: 33W Lot: Blk:

General Tax:	\$912.44	Owner Information:
Specials:	10.90	STONE GREGORY D
Total Tax:	931.20	2043 KENSINGTON BLVD
Rec To-Dt:	931.20	GARDEN CITY KS 67846-8500
Balance:	0.00	
Int-To-Dt (As of 10/13/2011):	0.00	
Fees:	0.00	
Total Due:	\$0.00	

Receipt Information

Type	Receipt Number	Date	Tax	Int/Fee
CUR *	04 3098	12/06/2010	931.20	0.00

Additional Years Statements

Tax Year	Stmt #	Redemption #	Owner Name	Taxpayer Name	Total Due
2009	24089		STONE GREGORY D		\$0.00
2008	23881		STONE GREGORY D		\$0.00
2007	25669		STONE GREGORY D		\$0.00
2006	26086		STONE GREGORY D		\$0.00
2005	25679		STONE GREGORY D		\$0.00
2004	25770		STONE GREGORY D		\$0.00
2003	25256		STONE GREGORY D		\$0.00



IRRIGATION WELLS & WATER INFORMATION

Tract 1 Well Information



Specific Water Well Detail

Well T25S, R32W, Sec. 19, NW SW SW, Action: Constructed

Location Info	
County: Finney	Location: T25S, R32W, Sec. 19, NW SW SW
Owner: Gigot, Dean	Status: Constructed
Directions: 6.5 S of Garden City on Hwy 83, .25 W, S into field	
Longitude: -100.8821025	Latitude: 37.8614735
Longitude and latitude calculated by Survey from township-range-section-quarter calls. Only good to within the quarter call accuracy.	
View well on interactive map This link will create a new window and display an interactive map of this well and its neighbors.	
General Info	
Well Depth: 510 ft.	Elevation: ft.
Static Water Level: 125 ft.	Well Use: Irrigation
Est. Yield: gpm.	Other ID:
Driller Info	
Driller: Minter-Wilson Drig. Co., Inc.	License #: 208
Comp. Date: 30-Apr-1980	DWR Applic. #: 30156
Scanned Form	
View form(s) on screen	Download scan(s)
The file you download contains one or more TIFF images compressed into a ZIP archive. Your browser may be already set up to decompress these files. Commercial software to perform this is available from PKWARE, Inc. , the company that invented the format. A web page from a group of people creating shareware or public domain software is available at Info-ZIP . The TIFFs are 300 dpi archival-quality scans of the WWC5 forms and can be viewed by software like Corel PhotoPaint or Adobe PhotoShop.	
Chemical Sample Submitted?: N	
Casing Info	
Casing Type:	
Diam: 0 in. to 0 ft.	
Diam: 0 in. to 0 ft.	
Diam: 0 in. to 0 ft.	
Grout Info	
Grout used: other	
From: 0 to 0 ft.	
From: 0 to 0 ft.	

Tract 1 Well Information

From: 0 to 0 ft.	
Contamination Info	
Contamination type: none	
Direction:	Distance: 0
Screen and Perforation Info	
Screen Type: OTHER	Screen Openings: OTHER
From: 290 ft. to 300 ft.	From: 350 ft. to 360 ft.
From: 470 ft. to 490 ft.	From: 0 ft. to 0 ft.
Lithologic Log (log data not edited or checked by the KGS.)	
From: 0 ft. to 1 ft.	Type: CLAY
From: 1 ft. to 22 ft.	Type: FINE SAND
From: 22 ft. to 55 ft.	Type: SANDY CLAY
From: 55 ft. to 142 ft.	Type: GRAVEL
From: 142 ft. to 166 ft.	Type: CLAY
From: 166 ft. to 177 ft.	Type: SAND & GRAVEL
From: 177 ft. to 191 ft.	Type: SANDY CLAY
From: 191 ft. to 235 ft.	Type: SAND & GRAVEL
From: 235 ft. to 240 ft.	Type: CLAY
From: 240 ft. to 256 ft.	Type: SAND
From: 256 ft. to 272 ft.	Type: SANDY CLAY
From: 272 ft. to 304 ft.	Type: SAND & GRAVEL
From: 304 ft. to 320 ft.	Type: SANDY CLAY
From: 320 ft. to 333 ft.	Type: SAND & GRAVEL
From: 333 ft. to 341 ft.	Type: SANDY CLAY
From: 341 ft. to 347 ft.	Type: SAND
From: 347 ft. to 352 ft.	Type: SANDY CLAY
From: 352 ft. to 366 ft.	Type: SAND & GRAVEL
From: 366 ft. to 383 ft.	Type: SANDY CLAY
From: 383 ft. to 391 ft.	Type: SAND
From: 391 ft. to 403 ft.	Type: CLAY
From: 403 ft. to 409 ft.	Type: SAND
From: 409 ft. to 429 ft.	Type: SAND & GRAVEL
From: 429 ft. to 460 ft.	Type: SANDY CLAY
From: 460 ft. to 488 ft.	Type: SAND & GRAVEL
From: 488 ft. to 515 ft.	Type: SHALE

Kansas Geological Survey
 Comments to webadmin@kgs.ku.edu
 URL=http://www.kgs.ku.edu/Magellan/WaterWell/index.html
 Display Programs Updated July 29, 2004
 Data added continuously.

Tract 1 WIMAS Water Right Info. Sheet



WIMAS Water Right Information Sheet

Water Right Information represents conditions as of 10/10/2011.

Information shown on this page depends on a water right's selected **Type(s) of Use** and point of diversion, **PD(s)**. If there are multiple uses and/or multiple points of diversion, the page will update details, quantity and rate, and reported water use depending on which entry is selected from those list boxes.

Because water rights can overlap both in points of diversion and places of use (which in turn can affect the authorized quantities and rate) AND water usage is often aggregated into a single report, **you cannot determine if a water right has reported more water use than authorized from this page only.**

Water Right Water Right: <input type="text" value="20238 - 00"/> 1 Type(s) of Use: <input type="text" value="IRR"/> - 2 PD(s): <input type="text" value="19-25S-32W 1"/> Link to the Kansas Geological Survey Website: <input type="button" value="Search WWC5"/> <input type="button" value="Search Wizard"/>	Location Map
Water Right Details Source: <input type="text" value="G"/> Right Type: <input type="text" value="A"/> Total Acres Authorized: <input type="text" value="252"/> Net Acres Authorized: <input type="text" value="252"/> Use of Water Active: <input type="text" value="Y"/> Water Right Status: <input type="text" value="NK"/> Place(s) of Use: <input type="text" value="19-25S-32W SE NE (active)"/> Total Acres: 31.5, Net Acres: 31.5 Priority Date: <input type="text" value="02/23/1973"/> Action Trail: <input type="text" value="02/23/1973- PENDING INITIAL REVIEW"/>	
Point of Diversion Details Pd Active: <input type="text" value="Y"/> Feet North: <input type="text" value="3960"/> Feet West: <input type="text" value="3980"/> Qualifiers: <input type="text" value="NC NW"/> County: <input type="text" value="FINNEY"/> GMD Num: <input type="text" value="3"/> Number of Wells: <input type="text" value="1"/> Subbasin: <input type="text" value="ARKANSAS RIVER"/> Stream Number: <input type="text"/> Special Use Area(s): <input type="text"/> Comment: <input type="text" value="NC NW"/>	
Authorized Quantity & Rate Quantity Stored By: <input type="text" value="Point of Diversion"/> Authorized Quantity (AF): <input type="text" value="252"/> Net Quantity (AF): <input type="text" value="252"/> Rate Stored By: <input type="text" value="Point of Diversion"/> Authorized Rate (GPM): <input type="text" value="795"/> Net Rate (GPM): <input type="text" value="795"/>	
Reported Water Use <input type="button" value="Graph Water Use History"/> Water Use Year(s): <input type="text" value="2009"/> Total Water Used (AF): <input type="text" value="249.00"/> Acres Irrigated: <input type="text" value="125"/> Water Use Reported on Right Num: <input type="text"/> Reel Number: <input type="text" value="62"/> Blip Number: <input type="text" value="1580"/> Metered Quantity: <input type="text" value="249"/> Meter Unit: <input type="text" value="2"/> Depth to Water: <input type="text"/> Depth of Well: <input type="text"/> Beginning Meter Reading: <input type="text" value="525"/> Ending Meter Reading: <input type="text" value="774"/> System Type: <input type="text" value="4"/> Hours Pumped: <input type="text"/> Pump Rate: <input type="text" value="650"/> Date of Measurement: <input type="text"/> Date Report Received: <input type="text" value="03/04/2010"/> Chemigation Indicator: <input type="text"/> Water Use Code: <input type="text" value="A"/> Crop Code: <input type="text" value="1"/> Current Water Use Correspondent(s): <input type="text" value="GREGORY D & ANGELA L STONE"/> <input type="button" value="Print ASCII Report"/>	



Disclaimer

For information on the WRIS/WIMAS database, please contact [Jim Bagley](#). For water right related questions, please contact [Ken Kopp](#). For web page or internet based comments, please contact webadmin@kgs.ku.edu. WIMAS Program updated October, 2005. Data updated daily.



Tract 1 WWC5 Form

 **WINTER-WILSON DRILLING CO.**
INCORPORATED
Irrigation and Domestic Water Systems Complete Installation and Repairing
Phone 276-8268 • P.O. Box A • GARDEN CITY, KANSAS 67846

Dean Gigot
Finney County
12-10-77

Location: SW 19-25-32 1/4 mile west from test 1
Static Water Level- 125'

Test #2	Pivot B	TD 500
0	1	Top soil
1	22	Fine sand
22	55	Brown sandy clay
55	142	Coarse gravel
142	166	Brown clay
166	177	Fine to med. sand and gravel
177	191	Brown sandy clay
191	202	Fine to med. sand and gravel 20% clay
202	219	Fine to med. sand and gravel
219	229	Fine to med. sand and gravel 15% clay
229	235	Fine to med. sand and gravel Loose
235	240	Brown clay
240	256	Fine to med. sand
256	272	Brown sandy clay
272	304	Fine to med. sand and gravel Loose
304	320	Brown sandy clay small sand streak
320	333	Fine to med. sand and gravel
333	341	Brown sandy clay
341	347	Fine to med. sand
347	352	Brown sandy clay
352	366	Fine to med. sand and gravel Loose
366	383	Brown sandy clay
383	391	Fine to med. sand
391	403	Brown clay
403	409	Fine to med. sand
409	429	Fine to med. sand and gravel 10% clay
429	460	Brown sandy clay
460	470	Fine to med. sand and gravel
470	488	Fine to med. sand and gravel mixed with yellow rock
488	503	Brown sandy clay
503	509	Fine to med. sand and gravel
509	512	Brown clay yellow clay mixed hard
512	515	Shale

Kansas Geological Survey
Comments to webadmin@kgs.ku.edu
URL=<http://www.kgs.ku.edu/Magellan/WaterWell/index.html>
Display Programs Updated July 29, 2004
Data added continuously.

Tract 2 Well Information

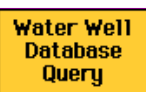

Specific Water Well Detail

Well T25S, R32W, Sec. 19, SE, Action: Constructed

Location Info	
County: Finney	Location: T25S, R32W, Sec. 19, SE
Owner: Gigot, Dean	Status: Constructed
Directions: from Garden City: 7 S on Hwy 83, .25 N	
Longitude: -100.8695414	Latitude: 37.8624294
Longitude and latitude calculated by Survey from township-range-section-quarter calls. Only good to within the quarter call accuracy.	
View well on interactive map This link will create a new window and display an interactive map of this well and its neighbors.	
General Info	
Well Depth: 471 ft.	Elevation: ft.
Static Water Level: 104 ft.	Well Use: Irrigation
Est. Yield: 1950 gpm.	Other ID:
Driller Info	
Driller: Minter-Wilson Drig. Co., Inc.	License #: 208
Comp. Date: 28-Feb-1978	DWR Applic. #:
Scanned Form	
View form(s) on screen	Download scan(s)
The file you download contains one or more TIFF images compressed into a ZIP archive. Your browser may be already set up to decompress these files. Commercial software to perform this is available from PKWARE, Inc. , the company that invented the format. A web page from a group of people creating shareware or public domain software is available at Info-ZIP . The TIFFs are 300 dpi archival-quality scans of the WWC5 forms and can be viewed by software like Corel PhotoPaint or Adobe PhotoShop.	
Chemical Sample Submitted?: N	
Casing Info	
Casing Type:	
Diam: 0 in. to 0 ft.	
Diam: 0 in. to 0 ft.	
Diam: 0 in. to 0 ft.	
Grout Info	
Grout used: other	
From: 0 to 0 ft.	
From: 0 to 0 ft.	
From: 0 to 0 ft.	

Tract 2 Well Information

KGS--Water Wells Query Answer--Specific Water Well Detail

Page 2 of 2

Contamination Info	
Contamination type: none	
Direction:	Distance: 0
Screen and Perforation Info	
Screen Type: OTHER	Screen Openings: OTHER
From: 368 ft. to 388 ft.	From: 448 ft. to 468 ft.
From: 0 ft. to 0 ft.	From: 0 ft. to 0 ft.
Lithologic Log (log data not edited or checked by the KGS.)	
From: 0 ft. to 1 ft.	Type: CLAY
From: 1 ft. to 43 ft.	Type: FINE SAND
From: 43 ft. to 136 ft.	Type: COARSE GRAVEL
From: 136 ft. to 174 ft.	Type: CLAY
From: 174 ft. to 197 ft.	Type: SAND & GRAVEL
From: 197 ft. to 212 ft.	Type: CLAY
From: 212 ft. to 233 ft.	Type: SAND & GRAVEL
From: 233 ft. to 241 ft.	Type: CLAY
From: 241 ft. to 277 ft.	Type: SAND & GRAVEL
From: 277 ft. to 284 ft.	Type: SANDY CLAY
From: 284 ft. to 295 ft.	Type: SAND & GRAVEL
From: 295 ft. to 307 ft.	Type: SANDY CLAY
From: 307 ft. to 311 ft.	Type: SAND & GRAVEL
From: 311 ft. to 341 ft.	Type: SANDY CLAY
From: 341 ft. to 368 ft.	Type: SAND
From: 368 ft. to 421 ft.	Type: SAND & GRAVEL
From: 421 ft. to 431 ft.	Type: CLAY
From: 431 ft. to 437 ft.	Type: SAND & GRAVEL
From: 437 ft. to 449 ft.	Type: CLAY
From: 449 ft. to 471 ft.	Type: SAND & GRAVEL
From: 471 ft. to 475 ft.	Type: CLAY
From: 475 ft. to 485 ft.	Type: SHALE

Kansas Geological Survey
 Comments to webadmin@kgs.ku.edu
 URL=<http://www.kgs.ku.edu/Magellan/WaterWell/index.html>
 Display Programs Updated July 29, 2004
 Data added continuously.

Tract 2 Well Log

Roger Batchelder - Stone Acres

NE 1/4 19-25-32 - Finney County

Well depth - 360 Ft.

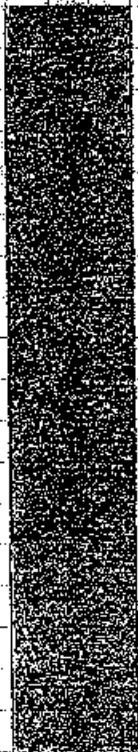

260' - 16" Plain Casing

100' - 16" W A Brown Screen

3-26-03 - Inv. #0009266
200' - 8" X 2 1/2" X 1 1/2" Column, RH Woodline
Tube & Shaft

- 8" California-Western Discharge Head

- 5 Stage SP12M Simmons Bowl Unit

- F80 Randolph Gear Drive 4:3 Ratio
S/N 80686

3-15-03 STATIC WATER LEVEL - 166 ft.

WE DID NOT DRILL THIS WELL

Tract 2 WIMAS Water Right Info. Sheet



WIMAS Water Right Information Sheet

Water Right Information represents conditions as of 10/10/2011.

Information shown on this page depends on a water right's selected **Type(s) of Use** and point of diversion, **PD(s)**. If there are multiple uses and/or multiple points of diversion, the page will update details, quantity and rate, and reported water use depending on which entry is selected from those list boxes.

Because water rights can overlap both in points of diversion and places of use (which in turn can affect the authorized quantities and rate) AND water usage is often aggregated into a single report, **you cannot determine if a water right has reported more water use than authorized from this page only.**

Water Right Water Right: 20238 - 00 1 Type(s) of Use: IRR 2 PD(s): 19-25S-32W 1 Link to the Kansas Geological Survey Website: <input type="button" value="Search WWC5"/> <input type="button" value="Search Wizard"/>	Location Map
Water Right Details Source: <input type="text" value="G"/> Right Type: <input type="text" value="A"/> Total Acres Authorized: <input type="text" value="252"/> Net Acres Authorized: <input type="text" value="252"/> Use of Water Active: <input type="text" value="Y"/> Water Right Status: <input type="text" value="NK"/> Place(s) of Use: <input type="text" value="19-25S-32W SE NE (active)"/> Total Acres: <input type="text" value="31.5"/> , Net Acres: <input type="text" value="31.5"/> Priority Date: <input type="text" value="02/23/1973"/> Action Trail: <input type="text" value="02/23/1973- PENDING INITIAL REVIEW"/>	
Point of Diversion Details Pd Active: <input type="text" value="Y"/> Feet North: <input type="text" value="3960"/> Feet West: <input type="text" value="3980"/> Qualifiers: <input type="text" value="NC NW"/> County: <input type="text" value="FINNEY"/> GMD Num: <input type="text" value="3"/> Number of Wells: <input type="text" value="1"/> Subbasin: <input type="text" value="ARKANSAS RIVER"/> Stream Number: <input type="text"/> Special Use Area(s): <input type="text"/> Comment: <input type="text" value="NC NW"/>	
Authorized Quantity & Rate Quantity Stored By: <input type="text" value="Point of Diversion"/> Authorized Quantity (AF): <input type="text" value="252"/> Net Quantity (AF): <input type="text" value="252"/> Rate Stored By: <input type="text" value="Point of Diversion"/> Authorized Rate (GPM): <input type="text" value="795"/> Net Rate (GPM): <input type="text" value="795"/>	
Reported Water Use <input type="button" value="Graph Water Use History"/> Water Use Year(s): <input type="text" value="2009"/> Total Water Used (AF): <input type="text" value="249.00"/> Acres Irrigated: <input type="text" value="125"/> Water Use Reported on Right Num: <input type="text"/> Reel Number: <input type="text" value="62"/> Blip Number: <input type="text" value="1580"/> Metered Quantity: <input type="text" value="249"/> Meter Unit: <input type="text" value="2"/> Depth to Water: <input type="text"/> Depth of Well: <input type="text"/> Beginning Meter Reading: <input type="text" value="525"/> Ending Meter Reading: <input type="text" value="774"/> System Type: <input type="text" value="4"/> Hours Pumped: <input type="text"/> Pump Rate: <input type="text" value="650"/> Date of Measurement: <input type="text"/> Date Report Received: <input type="text" value="03/04/2010"/> Chemigation Indicator: <input type="text"/> Water Use Code: <input type="text" value="A"/> Crop Code: <input type="text" value="1"/> Current Water Use Correspondent(s): <input type="text" value="GREGORY D & ANGELA L STONE"/> <input type="button" value="Print ASCII Report"/>	



Disclaimer

For information on the WRIS/WIMAS database, please contact [Jim Bagley](#). For water right related questions, please contact [Ken Kopp](#). For web page or internet based comments, please contact webadmin@kgs.ku.edu. WIMAS Program updated October, 2005. Data updated daily.



Tract 2 WWC5 Form

 **MINTER-WILSON DRILLING CO.** INCORPORATED
Irrigation and Domestic Water Systems Complete Installation and Repairing

Phone 276-8269 • P.O. Box A • GARDEN CITY, KANSAS 67846

DEAN GIGOT
FINNEY COUNTY
12-9-77

Location: SE 19-25-32 Garden 7 4/10 miles south of river bridge on Hiway 183, 30 ft. north point 4

Static Water Level- 126'

Test #1

TD 471

0	1	Top soil
1	43	Fine sand 15% clay
43	136	Coarse gravel
136	174	Brown clay
174	190	Fine to med. sand and gravel
190	197	Fine to med. sand and gravel 15% clay
197	212	Brown clay
212	233	Fine to med. sand and gravel
233	241	Brown clay
241	250	Fine to med. sand and gravel
250	277	Fine to med. sand and gravel 15% clay
277	284	Brown sandy clay
284	295	Fine to med. sand and gravel Loose
295	307	Brown sandy clay
307	311	Fine to med. sand and gravel
311	332	Brown sandy clay
332	341	Brown sandy clay
341	368	Fine to med. sand
368	421	Fine to med. sand and gravel Loose
421	431	Brown clay
431	437	Fine to med. sand and gravel Loose
437	449	Brown clay
449	471	Fine to med. sand and gravel mixed yellow rock Loose
471	475	Yellow clay
475	485	Shale

Kansas Geological Survey
Comments to webadmin@kgs.ku.edu
URL=<http://www.kgs.ku.edu/Magellan/WaterWell/index.html>
Display Programs Updated July 29, 2004
Data added continuously.

Tract 3 Well Log

NW 1/4 36-25-33 - Finney County

Jerry Gigot

Well drilled in 1967 - 302

The following per our records of July 2004.



290' - 8" X 2 1/2" X 1 1/2" Column, LH
Woodline Tube & Shaft

93 ft. - 16" Plain Casing

- 8 X 16 1/2 Goulds Discharge Head

- SW123E2M Simmons 5 Stage Bowl
Unit

- G125 Randolph Gear Drive
4:3 Ratio - S/N 913493

209 ft. - 16" Taylor Forge Spiral Perf.

Foam patch at 225'

6-29-04 - STATIC WATER LEVEL - 210 ft.

Tract 3 WIMAS Water Right Info. Sheet



WIMAS Water Right Information Sheet

Water Right Information represents conditions as of 10/10/2011.

Information shown on this page depends on a water right's selected **Type(s) of Use** and point of diversion, **PD(s)**. If there are multiple uses and/or multiple points of diversion, the page will update details, quantity and rate, and reported water use depending on which entry is selected from those list boxes.

Because water rights can overlap both in points of diversion and places of use (which in turn can affect the authorized quantities and rate) AND water usage is often aggregated into a single report, **you cannot determine if a water right has reported more water use than authorized from this page only.**

Water Right Water Right: <input type="text" value="20238 - 00"/> 1 Type(s) of Use: <input type="text" value="IRR"/> · 2 PD(s): <input type="text" value="19-25S-32W 1"/> Link to the Kansas Geological Survey Website: <input type="button" value="Search WWC5"/> <input type="button" value="Search Wizard"/>	Location Map
Water Right Details Source: <input type="text" value="G"/> Right Type: <input type="text" value="A"/> Total Acres Authorized: <input type="text" value="252"/> Net Acres Authorized: <input type="text" value="252"/> Use of Water Active: <input type="text" value="Y"/> Water Right Status: <input type="text" value="NK"/> Place(s) of Use: <input type="text" value="19-25S-32W SE NE (active)"/> Total Acres: <input type="text" value="31.5"/> , Net Acres: <input type="text" value="31.5"/> Priority Date: <input type="text" value="02/23/1973"/> Action Trail: <input type="text" value="02/23/1973- PENDING INITIAL REVIEW"/>	
Point of Diversion Details Pd Active: <input type="text" value="Y"/> Feet North: <input type="text" value="3960"/> Feet West: <input type="text" value="3980"/> Qualifiers: <input type="text" value="NC NW"/> County: <input type="text" value="FINNEY"/> GMD Num: <input type="text" value="3"/> Number of Wells: <input type="text" value="1"/> Subbasin: <input type="text" value="ARKANSAS RIVER"/> Stream Number: <input type="text"/> Special Use Area(s): <input type="text"/> Comment: <input type="text" value="NC NW"/>	
Authorized Quantity & Rate Quantity Stored By: <input type="text" value="Point of Diversion"/> Authorized Quantity (AF): <input type="text" value="252"/> Net Quantity (AF): <input type="text" value="252"/> Rate Stored By: <input type="text" value="Point of Diversion"/> Authorized Rate (GPM): <input type="text" value="795"/> Net Rate (GPM): <input type="text" value="795"/>	
Reported Water Use <input type="button" value="Graph Water Use History"/> Water Use Year(s): <input type="text" value="2009"/> Total Water Used (AF): <input type="text" value="249.00"/> Acres Irrigated: <input type="text" value="125"/> Water Use Reported on Right Num: <input type="text"/> Reel Number: <input type="text" value="62"/> Blip Number: <input type="text" value="1580"/> Metered Quantity: <input type="text" value="249"/> Meter Unit: <input type="text" value="2"/> Depth to Water: <input type="text"/> Depth of Well: <input type="text"/> Beginning Meter Reading: <input type="text" value="525"/> Ending Meter Reading: <input type="text" value="774"/> System Type: <input type="text" value="4"/> Hours Pumped: <input type="text"/> Pump Rate: <input type="text" value="650"/> Date of Measurement: <input type="text"/> Date Report Received: <input type="text" value="03/04/2010"/> Chemigation Indicator: <input type="text"/> Water Use Code: <input type="text" value="A"/> Crop Code: <input type="text" value="1"/> Current Water Use Correspondent(s): <input type="text" value="GREGORY D & ANGELA L STONE"/> <input type="button" value="Print ASCII Report"/>	



Disclaimer

For information on the WRIS/WIMAS database, please contact [Jim Bagley](#). For water right related questions, please contact [Ken Kopp](#). For web page or internet based comments, please contact webadmin@kgs.ku.edu. WIMAS Program updated October, 2005. Data updated daily.



Tract 4 Well Information

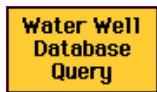

Specific Water Well Detail

Well T25S, R33W, Sec. 36, NE SE NE, Action: Constructed

Location Info	
County: Finney	Location: T25S, R33W, Sec. 36, NE SE NE
Owner: Jones, Taylor	Status: Constructed
Directions: 7.75 S of Garden City, 35' E, 30 feet S of pivot	
Longitude: -100.8843578	Latitude: 37.8396769
Longitude and latitude calculated by Survey from township-range-section-quarter calls. Only good to within the quarter call accuracy.	
View well on interactive map This link will create a new window and display an interactive map of this well and its neighbors.	
General Info	
Well Depth: 335 ft.	Elevation: ft.
Static Water Level: 92 ft.	Well Use: Irrigation
Est. Yield: 1750 gpm.	Other ID:
Driller Info	
Driller: Minter-Wilson Drig. Co., Inc.	License #: 208
Comp. Date: 28-Feb-1979	DWR Applic. #:
Scanned Form	
View form(s) on screen	Download scan(s)
<p>The file you download contains one or more TIFF images compressed into a ZIP archive. Your browser may be already set up to decompress these files. Commercial software to perform this is available from PKWARE, Inc., the company that invented the format. A web page from a group of people creating shareware or public domain software is available at Info-ZIP. The TIFFs are 300 dpi archival-quality scans of the WWC5 forms and can be viewed by software like Corel PhotoPaint or Adobe PhotoShop.</p>	
Chemical Sample Submitted?: N	
Casing Info	
Casing Type:	
Diam: 0 in. to 0 ft.	
Diam: 0 in. to 0 ft.	
Diam: 0 in. to 0 ft.	
Grout Info	
Grout used: other	
From: 0 to 0 ft.	
From: 0 to 0 ft.	

Tract 4 Well Information

KGS--Water Wells Query Answer--Specific Water Well Detail

Page 2 of 2

From: 0 to 0 ft.	
Contamination Info	
Contamination type: none	
Direction:	Distance: 0
Screen and Perforation Info	
Screen Type: OTHER	Screen Openings: OTHER
From: 180 ft. to 200 ft.	From: 310 ft. to 330 ft.
From: 0 ft. to 0 ft.	From: 0 ft. to 0 ft.
Lithologic Log (log data not edited or checked by the KGS.)	
From: 0 ft. to 10 ft.	Type: FINE SAND
From: 10 ft. to 26 ft.	Type: SANDY CLAY
From: 26 ft. to 197 ft.	Type: COARSE GRAVEL
From: 197 ft. to 261 ft.	Type: CLAY
From: 261 ft. to 270 ft.	Type: SANDY CLAY
From: 270 ft. to 278 ft.	Type: SAND & GRAVEL
From: 278 ft. to 311 ft.	Type: SANDY CLAY
From: 311 ft. to 333 ft.	Type: SAND & GRAVEL
From: 333 ft. to 390 ft.	Type: SHALE & LIMESTONE
From: 390 ft. to 475 ft.	Type: SANDY CLAY
From: 475 ft. to 487 ft.	Type: SHALE & LIMESTONE
From: 487 ft. to 496 ft.	Type: ROCK
From: 496 ft. to 510 ft.	Type: CLAY

Kansas Geological Survey
Comments to webadmin@kgs.ku.edu
URL=<http://www.kgs.ku.edu/Magellan/WaterWell/index.html>
Display Programs Updated July 29, 2004
Data added continuously.

Tract 4 Well Log

NE 36-25-33 - Finney County

Jerry Gigot

Well drilled in 1967 - 392

The following per our records of September 1990.



82 ft. - 16" Plain

220' - 8" X 2 1/2" X 1 1/2" Column, LH Woodline
Tube & Shaft

- 8" X 16 1/2" U.S. Discharge Head

- 12RJBC Couids 5 Stage Bowl Unit

- F80 Randolph Gear Drive 4:3 Ratio

120 ft. - 16" Mill Slot Perf.

2-26-10 - Inv. #014872 - Took off 100 hp
Randolph Gear Drive 3:2 ratio
S/N 95954 - Now spare - put on customer's
spare F125 Randolph Gear Drive 4:3 Ratio
S/N 96457.

190 ft. - 16" Taylor Forge Spiral Perf.

6-30-10 - Inv. #015159 - Took off G125
Randolph Gear Drive 4:3 Ratio - S/N 96457.
Put on Rebuilt G125 Randolph Gear Drive
4:4 Ratio - S/N A904034.

9-30-90 - STATIC WATER LEVEL - 155'

Tract 4 WIMAS Water Right Info. Sheet

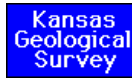

WIMAS Water Right Information Sheet

Water Right Information represents conditions as of 10/10/2011.

Information shown on this page depends on a water right's selected **Type(s) of Use** and point of diversion, **PD(s)**. If there are multiple uses and/or multiple points of diversion, the page will update details, quantity and rate, and reported water use depending on which entry is selected from those list boxes.

Because water rights can overlap both in points of diversion and places of use (which in turn can affect the authorized quantities and rate) AND water usage is often aggregated into a single report, **you cannot determine if a water right has reported more water use than authorized from this page only.**

Water Right Water Right: 12822 - 00 1 Type(s) of Use: IRR 2 PD(s): 36-25S-33W 1 Link to the Kansas Geological Survey Website: <input type="button" value="Search WWC5"/> <input type="button" value="Search Wizard"/>	Location Map
Water Right Details Source: <input type="text" value="G"/> Right Type: <input type="text" value="A"/> Total Acres Authorized: <input type="text" value="204"/> Net Acres Authorized: <input type="text" value="204"/> Use of Water Active: <input type="text" value="Y"/> Water Right Status: <input type="text" value="NK"/> Place(s) of Use: <input type="text" value="36-25S-33W NW NW (active)"/> Total Acres: 34, Net Acres: 34 Priority Date: <input type="text" value="02/24/1967"/> Action Trail: <input type="text" value="02/24/1967- PENDING INITIAL REVIEW"/>	
Point of Diversion Details Pd Active: <input type="text" value="Y"/> Feet North: <input type="text" value="3894"/> Feet West: <input type="text" value="2600"/> Qualifiers: <input type="text" value="NC N2"/> County: <input type="text" value="FINNEY"/> GMD Num: <input type="text" value="3"/> Number of Wells: <input type="text" value="1"/> Subbasin: <input type="text" value="ARKANSAS RIVER"/> Stream Number: <input type="text"/> Special Use Area(s): <input type="text"/> Comment: <input type="text" value="NC N2"/>	
Authorized Quantity & Rate Quantity Stored By: <input type="text" value="Point of Diversion"/> Authorized Quantity (AF): <input type="text" value="272"/> Net Quantity (AF): <input type="text" value="272"/> Rate Stored By: <input type="text" value="Point of Diversion"/> Authorized Rate (GPM): <input type="text" value="885"/> Net Rate (GPM): <input type="text" value="885"/>	
Reported Water Use <input type="button" value="Graph Water Use History"/> Water Use Year(s): <input type="text" value="2009"/> Total Water Used (AF): <input type="text" value="249.00"/> Acres Irrigated: <input type="text" value="130"/> Water Use Reported on Right Num: <input type="text"/> Reel Number: <input type="text" value="60"/> Blip Number: <input type="text" value="433"/> Metered Quantity: <input type="text" value="249"/> Meter Unit: <input type="text" value="2"/> Depth to Water: <input type="text"/> Depth of Well: <input type="text"/> Beginning Meter Reading: <input type="text" value="579"/> Ending Meter Reading: <input type="text" value="827"/> System Type: <input type="text" value="4"/> Hours Pumped: <input type="text"/> Pump Rate: <input type="text" value="700"/> Date of Measurement: <input type="text"/> Date Report Received: <input type="text" value="02/05/2010"/> Chemigation Indicator: <input type="text" value="Y"/> Water Use Code: <input type="text" value="A"/> Crop Code: <input type="text" value="1"/> Current Water Use Correspondent(s): <input type="text" value="GREGORY D & ANGELA L STONE"/> <input type="button" value="Print ASCII Report"/>	



Disclaimer

For information on the WRIS/WIMAS database, please contact [Jim Bagley](#). For water right related questions, please contact [Ken Kopp](#). For web page or internet based comments, please contact webadmin@kgs.ku.edu. WIMAS Program updated October, 2005. Data updated daily.



Tract 4 WWC5 Form

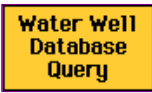

Scan of WWC5 Form

CORRECTION TO WATER WELL RECORD (WWC-5)

The following correction(s) was made to the attached WWC-5 log, in order to file the item or to rectify lacking or incorrect information.

Fraction (1/4 1/4 1/4) Section-Township-Range changed:

listed as SE NE, 36-25 S-33 W

changed to NE SE NE, 36-25 S-33 W

Other changes: Initial statements: 7³/₄ South of Garden City, 35 East,
30' South of Pivot.

Changed to: 7³/₄ South of Garden City, 35' East,
30' South of Pivot.

Comments: _____

verification method: Legal & written description on form, location written
on driller's log, & Finney Co. 1:100,000 topo map. initials: DRS date: 7/9/99

submitted by: Kansas Geological Survey, Data Resources Library, 1930 Constant Ave., Lawrence, KS 66047-3726
to: Kansas Dept of Health & Environment Bureau of Water Industrial Programs, Bldg 283, Forbes Field, KS 66620

Tract 4 WWC5 Form

USE TYPEWRITER OR BALL POINT PEN-PRESS FIRMLY, PRINT CLEARLY.

WATER WELL RECORD
KSA 82-1201-1215

Kansas Department of Health and Environment--Division of Environment (Water well Contractors) Topeka, Kansas 66620

1. Location of well: County Finney County Erection <input checked="" type="checkbox"/> 1/4 SE 1/4 NE 1/4 Section number 36 Township number T 25 S R 33 E 02 Range number <input checked="" type="checkbox"/>	
2. Distance and direction from nearest town or city: 7 3/4 South of Garden City, 35 East, 30' South of Pivot 3. Owner of well: Taylor Jones Holcomb, KS 67851 R.R. or street: City, state, zip code:	
4. Locate with "X" in section below: Sketch map: 	6. Bore hole dia. 26 in. Completion date 2/27/19 Well depth 335 ft.
5. Type and color of material	7. Cable tool <input type="checkbox"/> Rotary <input type="checkbox"/> Driven <input type="checkbox"/> Dug <input type="checkbox"/> Hollow rod <input type="checkbox"/> Jetted <input type="checkbox"/> Bored <input checked="" type="checkbox"/> Reverse rotary
Casing Schedule	8. Use: Domestic <input type="checkbox"/> Public supply <input type="checkbox"/> Industry <input checked="" type="checkbox"/> Irrigation <input type="checkbox"/> Air conditioning <input type="checkbox"/> Stock <input type="checkbox"/> Lawn <input type="checkbox"/> Oil field water <input type="checkbox"/> Other
0 - 150 Plain	9. Casing: Material Steel Height: Above or below Threaded <input type="checkbox"/> Welded <input checked="" type="checkbox"/> Surface 1 ft. in. RMP <input type="checkbox"/> PVC <input type="checkbox"/> Weight 36.87 lbs./ft. Dia. 16 in. to 335 ft. depth Wall Thickness: inches or Dia. <input type="checkbox"/> in. to <input type="checkbox"/> ft. depth Gauge No. 219
150 - 180 Perf.	10. Screen: Manufacturer's name Johnson Type Johnson Galv. 100-16" Slot/gauze Length Set between ft. and ft. Gravel pack? yes Size range of material 1/4 to 5/8
180 - 200 Screen	11. Static water level: 92 ft. below land surface Date 1-20-79
200 - 260 Plain	12. Pumping level below land surface: 99 ft. after 2 hrs. pumping 1100 g.p.m. 103 ft. after 4 hrs. pumping 1750 g.p.m. Estimated maximum yield 1750 g.p.m.
260 - 310 Perf.	13. Water sample submitted: Yes <input checked="" type="checkbox"/> No <input type="checkbox"/> Date
310 - 330 Screen	14. Well head completion: <input type="checkbox"/> Fitness adapter <input type="checkbox"/> 1 ft. inches above grade
330 - 335 Perf.	15. Well grouted? yes With: Neat cement <input type="checkbox"/> Bentonite <input checked="" type="checkbox"/> Concrete Depth: From 0 ft. to 10 ft.
	16. Nearest source of possible contamination: ft. Direction N/A Type Well disinfected upon completion? Yes <input type="checkbox"/> No <input type="checkbox"/>
	17. Pump: Not installed Manufacturer's name Gould 5 stg. 12" Bowl Model number HP 125 Volts Length of drop pipe 200 ft. capacity 1000 g.p.m. Type: <input type="checkbox"/> Submersible <input checked="" type="checkbox"/> Turbine <input type="checkbox"/> Jet <input type="checkbox"/> Reciprocating <input type="checkbox"/> Centrifugal <input type="checkbox"/> Other
18. Elevation: Topography: <input checked="" type="checkbox"/> Hill <input type="checkbox"/> Slope <input type="checkbox"/> Upland <input type="checkbox"/> Valley	20. Water well contractor's certification: This well was drilled under my jurisdiction and this report is true to the best of my knowledge and belief. Minter Wilson Drilling Co. 208 License No. 330 Address: Box A, Garden City, KS 67846 <i>Minter Wilson Drilling Co. 2/27/19</i> Authorized representative

Forward the white, blue and pink copies to the Department of Health and Environment

Form WWC-5

MI-1023

Tract 4 WWC5 Form

MINTER-WILSON DRILLING CO.
INCORPORATED
Geological
and General
Water System
Construction
and Repairing

Phone 376-0707 • P.O. Box A • GARDEN CITY, KANSAS 67840

January 3, 1979

Taylor Jones JO Duffie
Finney County

Location: NE $\frac{1}{4}$ 36-25-34 $\frac{1}{2}$ 35' East, 30' South of Pivot
Static Water Level - 100

Test #2

0	10	Top Soil Fine Sand
10	26	Brown Sandy Clay
26	197	Coarse Gravel Loose
197	200	Brown Clay
200	261	Blue Clay
261	270	Brown Sandy Clay
270	278	Fine to Medium Sand and Gravel 25% Clay
278	311	Brown Sandy Clay
311	333	Fine to Medium Sand and Gravel
333	390	Brown Sandy Clay Mixed White Rock
390	475	Brown Sandy Clay
475	487	Brown Yellow Clay Mixed with Brown Rock
		No Good
487	496	Brown Rock Tight No Good
496	510	Brown Yellow Clay Hard

TD 335

Kansas Geological Survey
Comments to webadmin@kgs.ku.edu
URL=<http://www.kgs.ku.edu/Magellan/WaterWell/index.html>
Display Programs Updated July 29, 2004
Data added continuously.

Tract 5 Well Information

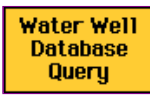

Specific Water Well Detail

Well T26S, R33W, Sec. 21, SE, Action: Constructed

Location Info	
County: Finney	Location: T26S, R33W, Sec. 21, SE
Owner: SCS Farms	Status: Constructed
Directions: from Garden City: 12 mi S, 3.25 mi W, .25 mi N	
Longitude: -100.9299536	Latitude: 37.7694705
Longitude and latitude calculated by Survey from township-range-section-quarter calls. Only good to within the quarter call accuracy.	
View well on interactive map This link will create a new window and display an interactive map of this well and its neighbors.	
General Info	
Well Depth: 344 ft.	Elevation: ft.
Static Water Level: 138 ft.	Well Use: Irrigation
Est. Yield: 1500 gpm.	Other ID:
Driller Info	
Driller: Minter-Wilson Drig. Co., Inc.	License #: 208
Comp. Date: 27-Jul-1984	DWR Applic. #: 34769
Scanned Form	
View form(s) on screen	Download scan(s)
The file you download contains one or more TIFF images compressed into a ZIP archive. Your browser may be already set up to decompress these files. Commercial software to perform this is available from PKWARE, Inc. , the company that invented the format. A web page from a group of people creating shareware or public domain software is available at Info-ZIP . The TIFFs are 300 dpi archival-quality scans of the WWC5 forms and can be viewed by software like Corel PhotoPaint or Adobe PhotoShop.	

Kansas Geological Survey
Comments to webadmin@kgs.ku.edu
URL=<http://www.kgs.ku.edu/Magellan/WaterWell/index.html>
Display Programs Updated July 29, 2004
Data added continuously.

Tract 5 Well Log

SCS Farms
 SE 21-26-33 Finney County
 Total depth 344' - drilled 7-27-1984



220'-8" x 2 1/2" x 1 1/2" Column, Tube & Shaft

1- 8" x 8" x 16 1/2" Discharge Head

180' Plain

1- 5 Stage 12" Bowl

1-125 HP Gear Drive 4:3

40' Screen

9-30-95 - Inv. #0003503 - Pulled 220' pump, repaired 5 stage 12JHC Coulds bowl unit, repaired tube & shaft, repaired G125 Randolph Gear drive 4:3 Ratio - S/N 924924 - set 220'.

25' Plain

20' Screen

12-26-01 - Inv. #0008247 - Lowered 60' - now 280'

55' Perf

5-25-06 - Inv. #012118 - Lowered 40' - now 320'.

20' Screen
 5' Perf

8-31-07 - Inv. #013123 - repaired F100 Randolph Gear Drive 6:5 Ratio - changed to 1:1 S/N 93274.

10-29-10 - Inv. #015380 - Pulled 320' pump, T.V.'d well, sonar jet cleaned 75', bailed well, put down a new 6 Stage SW122M4J, Simmons Bowl Unit, repaired column, tube & shaft, serviced F100 Randolph Gear Drive 1:1 Ratio - S/N 93274, lowered 10' - set 330' pump.

Tract 5 WIMAS Water Right Info. Sheet

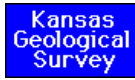

WIMAS Water Right Information Sheet

Water Right Information represents conditions as of 10/10/2011.

Information shown on this page depends on a water right's selected **Type(s) of Use** and point of diversion, **PD(s)**. If there are multiple uses and/or multiple points of diversion, the page will update details, quantity and rate, and reported water use depending on which entry is selected from those list boxes.

Because water rights can overlap both in points of diversion and places of use (which in turn can affect the authorized quantities and rate) AND water usage is often aggregated into a single report, **you cannot determine if a water right has reported more water use than authorized from this page only.**

Water Right Water Right: <input type="text" value="34769 - 00"/> 1 Type(s) of Use: <input type="text" value="IRR"/> · 1 PD(s): <input type="text" value="21-26S-33W 2"/> Link to the Kansas Geological Survey Website: <input type="button" value="Search WWC5"/> <input type="button" value="Search Wizard"/>	Location Map
Water Right Details Source: <input type="text" value="G"/> Right Type: <input type="text" value="A"/> Total Acres Authorized: <input type="text" value="68"/> Net Acres Authorized: <input type="text" value="68"/> Use of Water Active: <input type="text" value="Y"/> Water Right Status: <input type="text" value="NK"/> Place(s) of Use: <input type="text" value="21-26S-33W SE SE (active)"/> Total Acres: 34, Net Acres: 34 Priority Date: <input type="text" value="12/03/1980"/> Action Trail: <input type="text" value="12/03/1980- PENDING INITIAL REVIEW"/>	
Point of Diversion Details Pd Active: <input type="text" value="Y"/> Feet North: <input type="text" value="1300"/> Feet West: <input type="text" value="1320"/> Qualifiers: <input type="text" value="NC SE"/> County: <input type="text" value="FINNEY"/> GMD Num: <input type="text" value="3"/> Number of Wells: <input type="text" value="1"/> Subbasin: <input type="text" value="ARKANSAS RIVER"/> Stream Number: <input type="text"/> Special Use Area(s): <input type="text"/> Comment: <input type="text" value="NC SE"/>	
Authorized Quantity & Rate Quantity Stored By: <input type="text" value="Water Right"/> Authorized Quantity (AF): <input type="text" value="109"/> Net Quantity (AF): <input type="text" value="109"/> Rate Stored By: <input type="text" value="Water Right"/> Authorized Rate (GPM): <input type="text" value="1000"/> Net Rate (GPM): <input type="text" value="1000"/>	
Reported Water Use <input type="button" value="Graph Water Use History"/> Water Use Year(s): <input type="text" value="2009"/> Total Water Used (AF): <input type="text" value="12.33"/> Acres Irrigated: <input type="text" value="62"/> Water Use Reported on Right Num: <input type="text"/> Reel Number: <input type="text" value="62"/> Blip Number: <input type="text" value="1580"/> Metered Quantity: <input type="text" value="4018700"/> Meter Unit: <input type="text" value="1"/> Depth to Water: <input type="text"/> Depth of Well: <input type="text"/> Beginning Meter Reading: <input type="text" value="4584800"/> Ending Meter Reading: <input type="text" value="8603500"/> System Type: <input type="text" value="4"/> Hours Pumped: <input type="text"/> Pump Rate: <input type="text" value="600"/> Date of Measurement: <input type="text"/> Date Report Received: <input type="text" value="03/04/2010"/> Chemigation Indicator: <input type="text"/> Water Use Code: <input type="text" value="M"/> Crop Code: <input type="text" value="15"/> Current Water Use Correspondent(s): <input type="text" value="GREGORY D & ANGELA L STONE"/> <input type="button" value="Print ASCII Report"/>	



Disclaimer

For information on the WRIS/WIMAS database, please contact [Jim Bagley](#). For water right related questions, please contact [Ken Kopp](#). For web page or internet based comments, please contact webadmin@kgs.ku.edu. WIMAS Program updated October, 2005. Data updated daily.



Tract 5 WWC5 Form



Scan of WWC5 Form

WATER WELL RECORD Form WWC-5 KSA 82a-1212

1 LOCATION OF WATER WELL: Fraction $\frac{1}{4}$ $\frac{1}{4}$ SE $\frac{1}{4}$ Section Number 21 Township Number T 26 S Range Number R 33 E (W)

County: **Finney**
 Distance and direction from nearest town or city street address of well if located within city?
From Garden City 12 miles So. 3 1/2 miles West 1/2 mile No.

2 WATER WELL OWNER: **S.C.S. Farms**
 RR#, St. Address, Box #: **So. Star Rt.**
 City, State, ZIP Code: **Garden City, Ka. 67846**
 Board of Agriculture, Division of Water Resources
 Application Number: **34769**

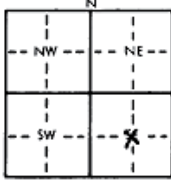
3 LOCATE WELL'S LOCATION WITH AN "X" IN SECTION BOX:

 4 DEPTH OF COMPLETED WELL: **344** ft. ELEVATION:
 Depth(s) Groundwater Encountered 1. ft. 2. ft. 3. ft.
 WELL'S STATIC WATER LEVEL: **138** ft. below land surface measured on mo/day/yr **9-12-84**
 Pump test data: Well water was **158** ft. after hours pumping **1250** gpm
 Est. Yield **1500** gpm: Well water was **162** ft. after hours pumping **1500** gpm
 Bore Hole Diameter: **26** in. to **344** ft. and in. to ft.
 WELL WATER TO BE USED AS:
 1 Domestic 2 Irrigation 3 Feedlot 4 Industrial 5 Public water supply 6 Oil field water supply 7 Lawn and garden only 8 Air conditioning 9 Dewatering 10 Observation well 11 Injection well 12 Other (Specify below)
 Was a chemical/bacteriological sample submitted to Department? Yes.....No If yes, mo/day/yr sample was submitted
 Water Well Disinfected? Yes No

5 TYPE OF BLANK CASING USED:
 1 Steel 2 PVC 3 RMP (SR) 4 ABS 5 Wrought iron 6 Asbestos-Cement 7 Fiberglass 8 Concrete tile 9 Other (specify below)
 Blank casing diameter **16** in. to **180** ft. Dia. **16** in. to **220-275** ft. Dia. in. to ft.
 Casing height above land surface: **12** in. weight **42.05** lbs./ft. Wall thickness or gauge No. **250**
 TYPE OF SCREEN OR PERFORATION MATERIAL:
 1 Steel 2 Brass 3 Stainless steel 4 Galvanized steel 5 Fiberglass 6 Concrete tile 7 PVC 8 RMP (SR) 9 ABS 10 Asbestos-cement 11 Other (specify) 12 None used (open hole)
 SCREEN OR PERFORATION OPENINGS ARE:
 1 Continuous slot 2 Louvered shutter 3 Mill slot 4 Key punched 5 Gauzed wrapped 6 Wire wrapped 7 Torch cut 8 Saw cut 9 Drilled holes 10 Other (specify) 11 None (open hole)
 SCREEN-PERFORATED INTERVALS: From **180** ft. to **220** ft. From ft. to ft.
 From **245** ft. to **344** ft. From ft. to ft.
 GRAVEL PACK INTERVALS: From **10** ft. to **344** ft. From ft. to ft.
 From ft. to ft. From ft. to ft.

6 GROUT MATERIAL: 1 Neat cement 2 Cement grout 3 Bentonite 4 Other
 Grout intervals: From **0** ft. to **10** ft. From ft. to ft. From ft. to ft.
 What is the nearest source of possible contamination:
 1 Septic tank 2 Sewer lines 3 Watertight sewer lines 4 Lateral lines 5 Cess pool 6 Seepage pit 7 Pit privy 8 Sewage lagoon 9 Feedyard 10 Livestock pens 11 Fuel storage 12 Fertilizer storage 13 Insecticide storage 14 Abandoned water well 15 Oil well/Gas well 16 Other (specify below) 17 NA
 Direction from well?
 FROM TO LITHOLOGIC LOG FROM TO LITHOLOGIC LOG
 Test log attached
 UNABLE TO PROCURE ATTACHMENT

7 CONTRACTOR'S OR LANDOWNER'S CERTIFICATION: This water well was (1) constructed, (2) reconstructed, or (3) plugged under my jurisdiction and was completed on (mo/day/year) **7-27-84** and this record is true to the best of my knowledge and belief. Kansas Water Well Contractor's License No. **208** This Water Well Record was completed on (mo/day/yr) **9-12-84**
 under the business name of **Minter Wilson Drilling Co.** by (signature) **T.H. Darsanens**
 INSTRUCTIONS: Use typewriter or ball point pen, PLEASE PRESS FIRMLY and PRINT clearly. Please fill in blanks, underline or circle the correct answers. Send top three copies to Kansas Department of Health and Environment, Division of Environment, Environmental Geology Section, Topeka, KS 66620. Send one to WATER WELL OWNER and retain one for your records.

Kansas Geological Survey
 Comments to webadmin@kgs.ku.edu
 URL=http://www.kgs.ku.edu/Magellan/WaterWell/index.html
 Display Programs Updated July 29, 2004
 Data added continuously.









950 North Liberty Drive, Columbia City, IN 46725
800.451.2709 / 260.244.7606
www.schraderauction.com



120 Regency Parkway, Ste. 116, Omaha, NE 68114
402.548.4006 / 402.981.8831
www.lundco.com

