

## **DISCLAIMER**

All information contained is believed to be accurate and from accurate resources. However, buyers are encouraged to do their own due diligence. Schrader Auction Company assumes no liability for the information provided.



**SCHRADER REAL ESTATE & AUCTION CO., INC.**

950 N. Liberty Dr., Columbia City, IN 46725

**260-244-7606 or 800-451-2709**

**SchraderAuction.com**

# Tracts

1 - 14









# Natural Gas Pipeline Company of America

A MIDCON CORP COMPANY

## DISTRICT 110

OFFICE LOCATED 4 MILES SOUTH  
OF CITY ON HWY 82  
16648 IL HWY 82  
GENESEO, ILLINOIS 61254-8609  
OFFICE NUMBER (309) 944-4676

BEFORE YOU DIG - CALL  
ONE CALL NOTICE SYSTEM 1-800-892-0123  
OR NATURAL GAS PIPELINE CO. 1-800-733-2490

## PREVENT AN ACCIDENT - CALL IN ADVANCE

CALL JULIE AT 1-800-892-0123 48 HOURS IN ADVANCE OF ANY EXCAVATION OPERATION AND INDICATE THE COUNTY, TOWNSHIP AND SECTION IN WHICH YOU WILL BE WORKING. THE PHONE LINE IS IN OPERATION SEVEN DAYS A WEEK, 24 HOURS A DAY IF WE HAVE PIPELINES NEAR THE AREA, WE'LL BE HAPPY TO DISPATCH TRAINED FIELD PERSONNEL TO MARK OR STAKE THE FACILITIES AT NO COST TO YOU.



### LEGEND

- PIPELINES
- PIPELINE MILE
- METER SITE
- MAINLINE VALVE
- STATION
- MICROWAVE TOWER



SCALE 1" = 1 MILE

BOONE AND MC HENRY  
COUNTIES, ILLINOIS  
AM IL-PA-C14

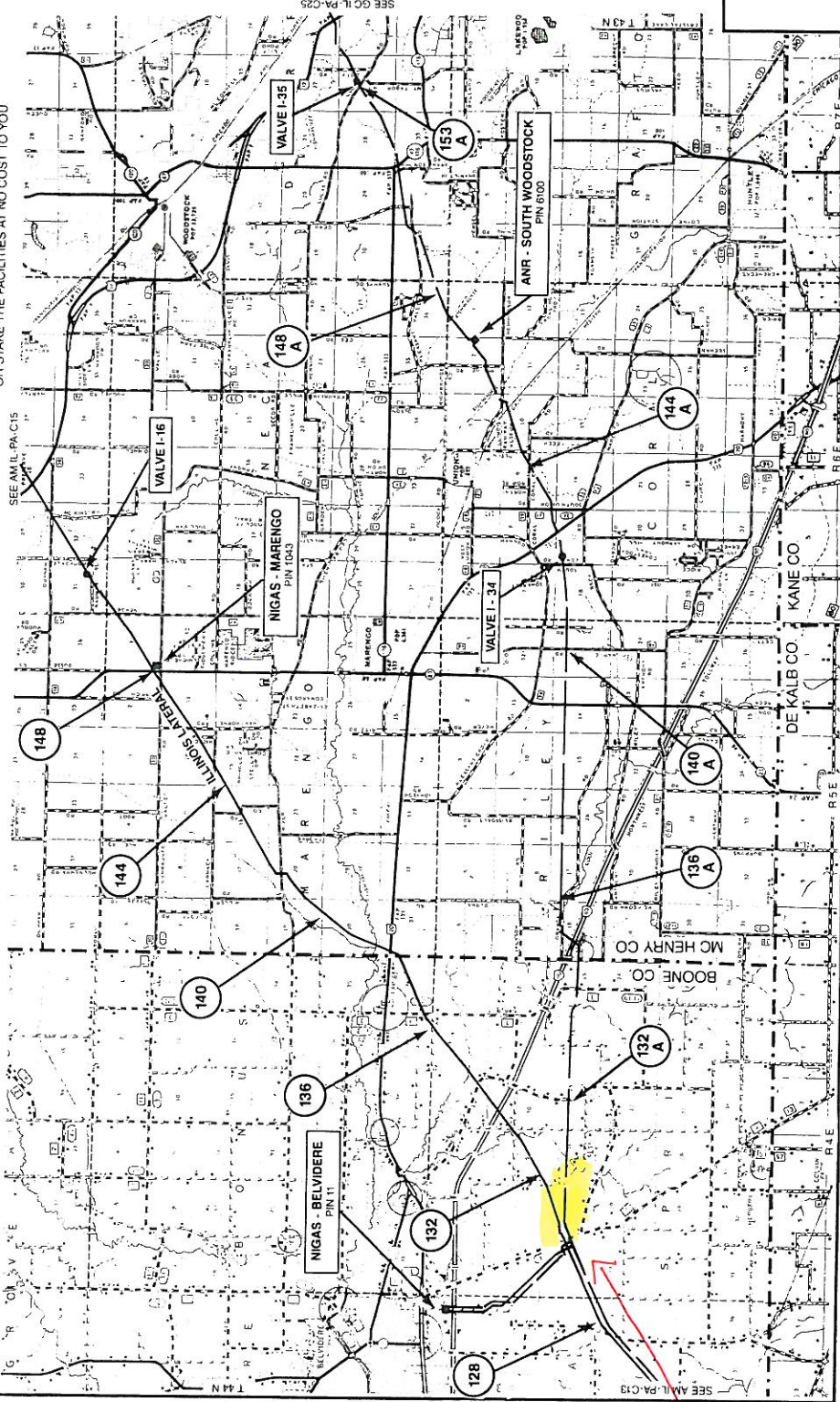

SEE AM IL-PA-C15

SEE GC IL-PA-C25

SEE AM IL-PA-C13



# Tracts

2, 3, 12 & 13





Enbridge Energy Pipeline Survey Information

ACB  
 2/20/10  
 JAB

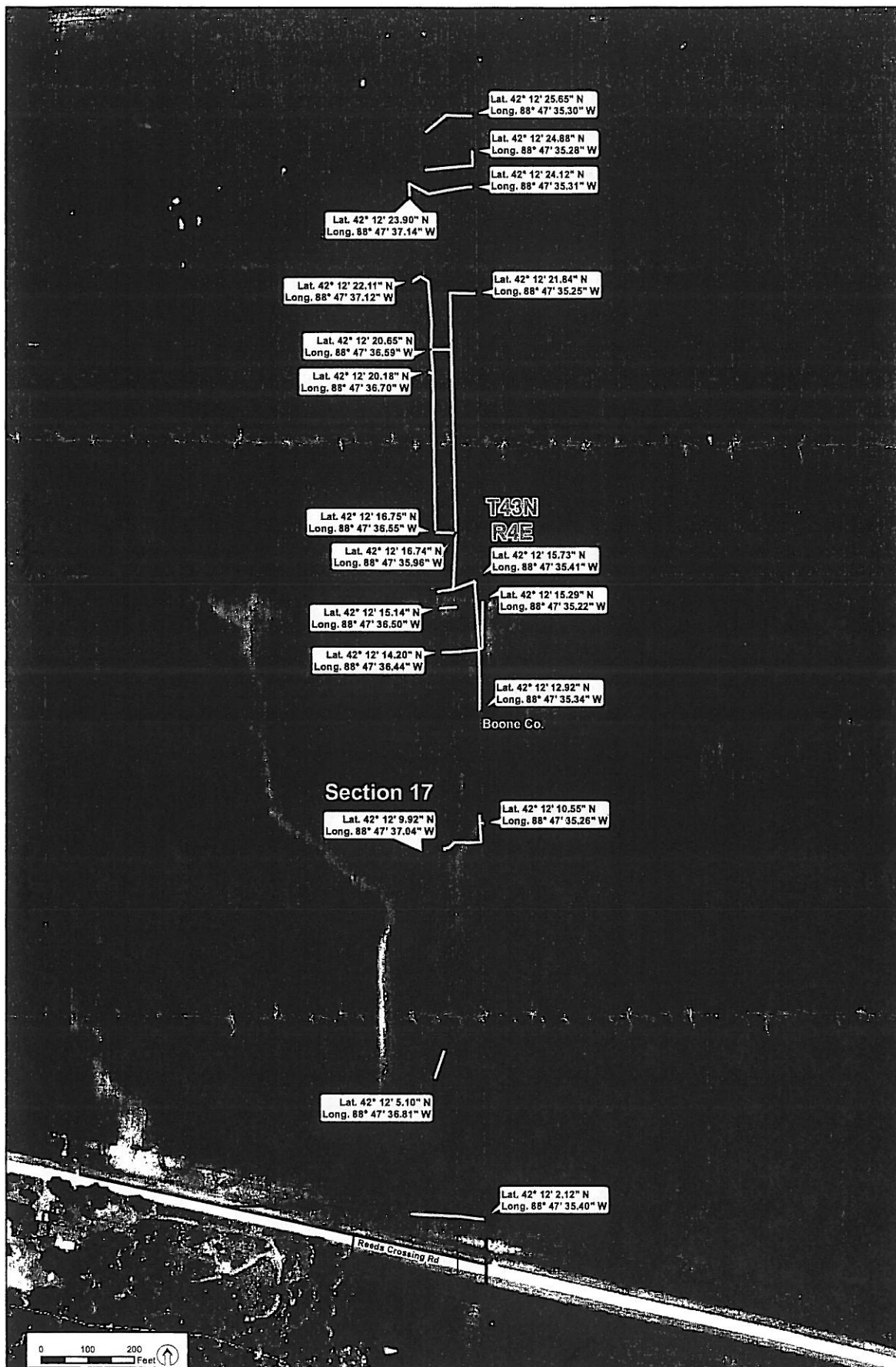

- Lat. 42° 12' 25.65" N  
Long. 88° 47' 35.30" W
- Lat. 42° 12' 24.88" N  
Long. 88° 47' 35.28" W
- Lat. 42° 12' 24.12" N  
Long. 88° 47' 35.31" W
- Lat. 42° 12' 23.90" N  
Long. 88° 47' 37.14" W
- Lat. 42° 12' 22.11" N  
Long. 88° 47' 37.12" W
- Lat. 42° 12' 21.84" N  
Long. 88° 47' 35.25" W
- Lat. 42° 12' 20.65" N  
Long. 88° 47' 36.59" W
- Lat. 42° 12' 20.18" N  
Long. 88° 47' 36.70" W
- Lat. 42° 12' 16.75" N  
Long. 88° 47' 36.55" W
- Lat. 42° 12' 16.74" N  
Long. 88° 47' 35.96" W
- Lat. 42° 12' 15.73" N  
Long. 88° 47' 35.41" W
- Lat. 42° 12' 15.14" N  
Long. 88° 47' 36.50" W
- Lat. 42° 12' 15.29" N  
Long. 88° 47' 35.22" W
- Lat. 42° 12' 14.20" N  
Long. 88° 47' 36.44" W
- Lat. 42° 12' 12.92" N  
Long. 88° 47' 35.34" W
- Boone Co.
- Section 17
- Lat. 42° 12' 9.92" N  
Long. 88° 47' 37.04" W
- Lat. 42° 12' 10.55" N  
Long. 88° 47' 35.26" W
- Lat. 42° 12' 5.10" N  
Long. 88° 47' 36.81" W
- Lat. 42° 12' 2.12" N  
Long. 88° 47' 35.40" W

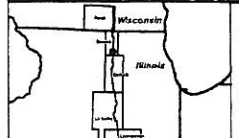
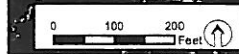

- Pipeline Easement
- County
- Township/Range
- Section
- Drain Tile
- Perennial Stream
- Intermittent Stream
- Property Boundaries

Enbridge Energy L.P.  
 Southern Access Expansion Program  
 Stage 2 Project  
 Drain Tile Locations  
 Boone County, Illinois

**ENBRIDGE**





<p>--- Pipeline Easement</p> <p>— Drain Tile</p> <p>0 100 200 400 Feet</p>	<p>□ Section</p> <p>⋯ Property Boundary</p>	<p>ENBRIDGE</p> <p><b>Enbridge Energy</b> Southern Access Expansion Program Drain Tile Locations Boone County, Illinois</p>	<p><b>NATURAL RESOURCE GROUP</b></p>
--	---	---	--------------------------------------

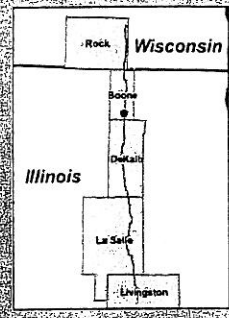
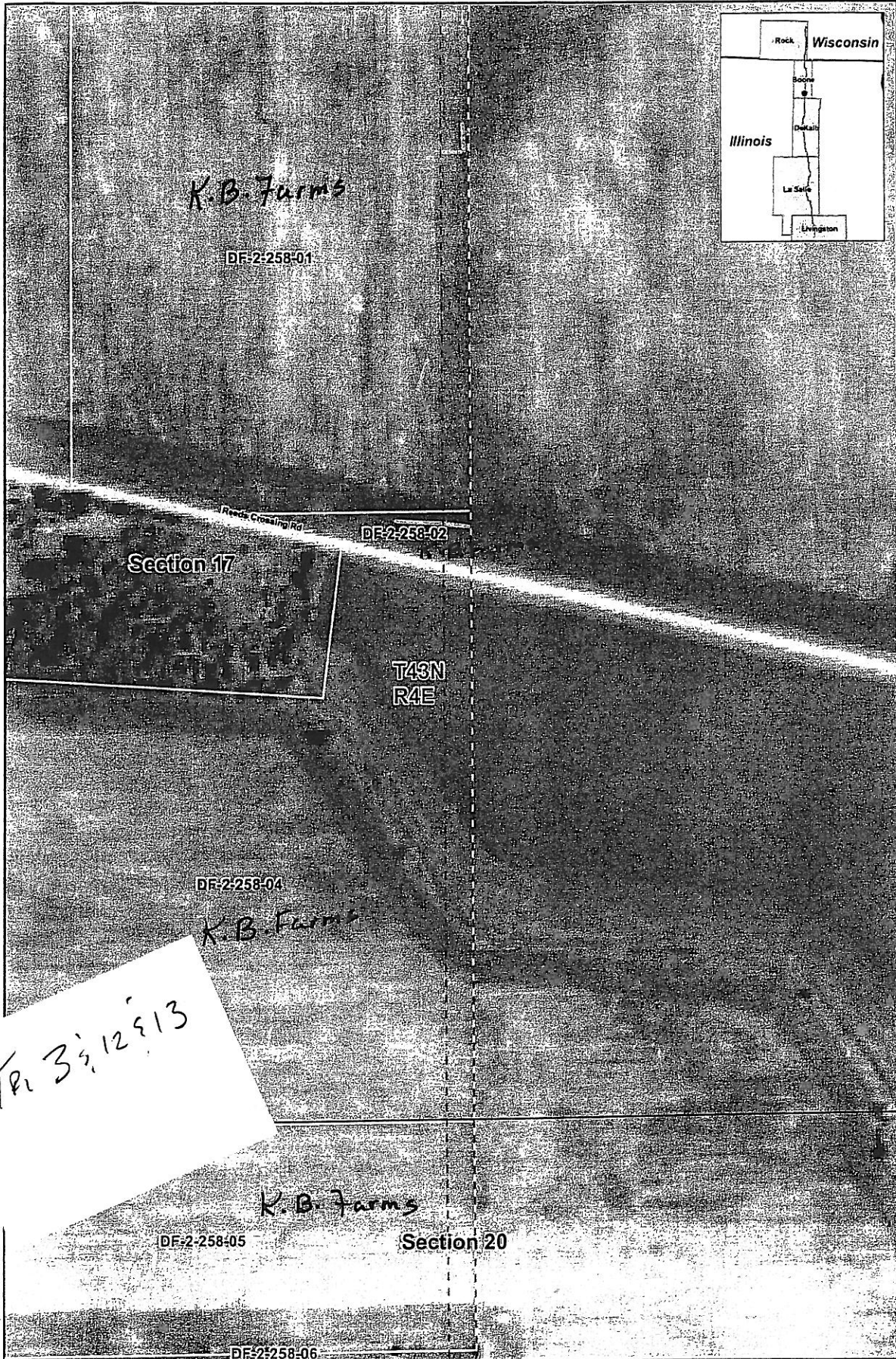

*TR 3, 12 & 13*

--- Pipeline  
 --- Easement  
 --- Drain Tile  
 Section  
 Property Boundary

0 100 200 400 Feet

**ENBRIDGE**  
 Enbridge Energy  
 Southern Access Expansion Program  
 Drain Tile Locations  
 Boone County, Illinois

81

BOONE COUNTY, ILLINOIS

SECTION 17, T 43 N, R 4 E  
TRACT# DF-2-257

POINT OF COMMENCEMENT

18 / 17  
4

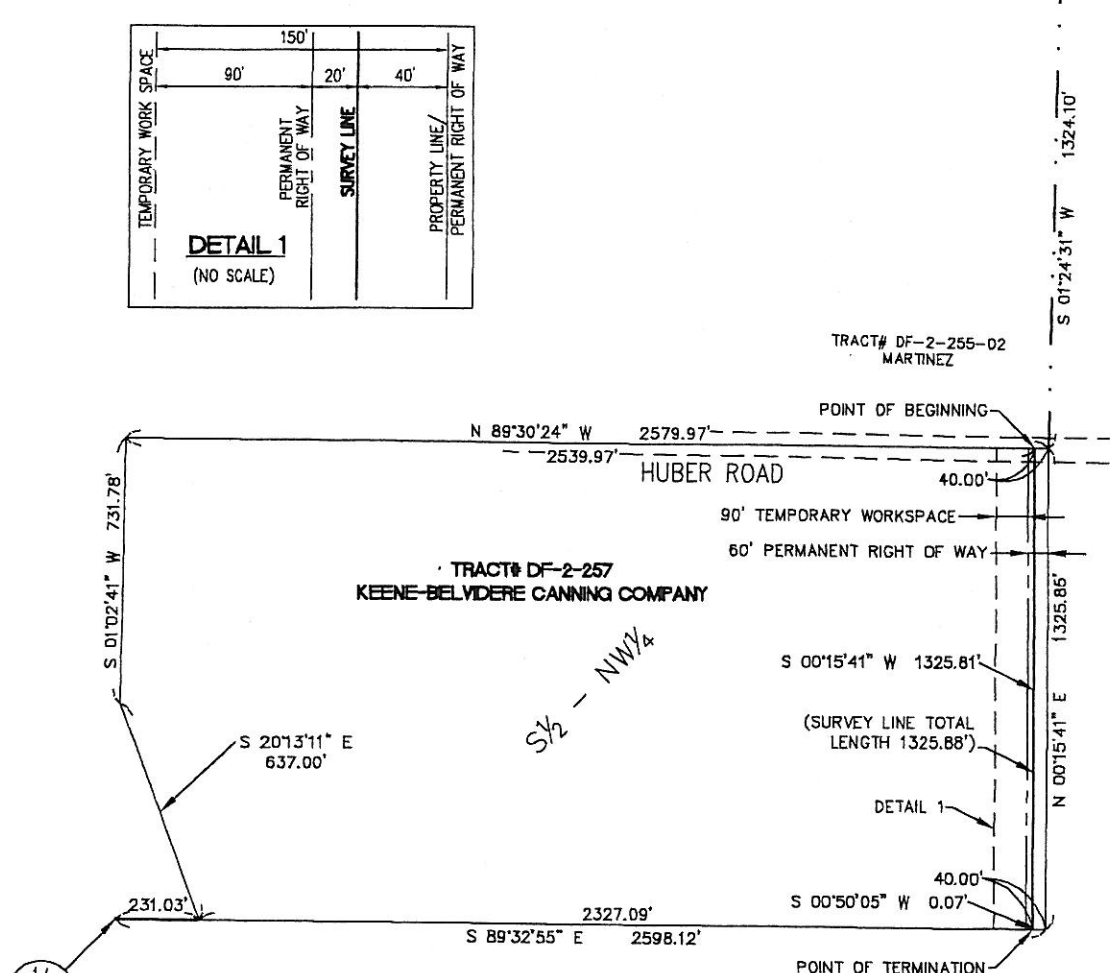
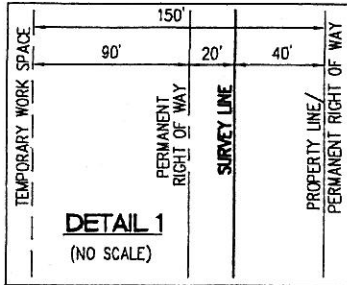

18 / 17  
4

THIS EXHIBIT WAS PREPARED BY ME  
OR UNDER MY DIRECT SUPERVISION  
*Michael D. Curtis*  
Michael D. Curtis  
Illinois Professional Land Surveyor No. PLS 3071



NO.	REVISION	DATE	APPR.

DWG. TITLE: **EXHIBIT A  
KEENE-BELVIDERE CANNING  
COMPANY**

21 W. Superior Street  
Suite 500  
Duluth, MN 55802

TEL 218/727-8446  
FAX 218/727-8456

http://www.LHBcorp.com

DULUTH ■ MINNEAPOLIS



PROJECT NAME: **SOUTHERN ACCESS  
STAGE 2**

FILE: J:\06294\DWG\Final Exhibit\02 Boone County\DF-2-257.dwg  
DRAWN BY: HRB  
CHECKED BY: SAK  
PROJ. NO: 060294

DRAWING NO:  
**DF-2-257**

7

BOONE COUNTY, ILLINOIS  
SECTION 8, T 44 N, R 4 E  
TRACT# DF-2-198

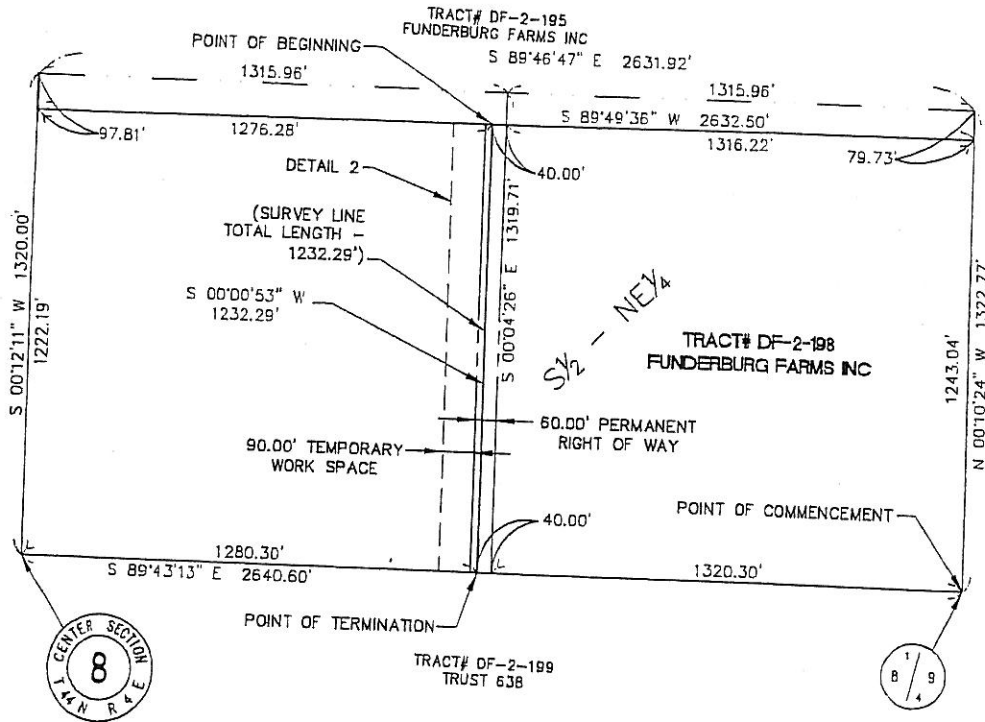

TEMPORARY WORK SPACE	150'		
	90'	20'	40'
	PERMANENT RIGHT OF WAY	SURVEY LINE	PERMANENT RIGHT OF WAY
<b>DETAIL 2</b> (NO SCALE)			

THIS EXHIBIT WAS PREPARED BY ME  
OR UNDER MY DIRECT SUPERVISION  
*Michael D. Curtis*  
Michael D. Curtis  
Illinois Professional Land Surveyor No. PLS 3071

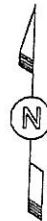

NO.	REVISION	DATE	APPR.

DWG. TITLE: **EXHIBIT A  
FUNDERBURG FARMS INC**

21 W. Superior Street  
Suite 500  
Duluth, MN 55802

TEL 218/727-8446  
FAX 218/727-8456

http://www.LHBcorp.com

DULUTH • MINNEAPOLIS



PROJECT NAME: **SOUTHERN ACCESS  
STAGE 2**

FILE: ..\060294\DWGSI\Final Exhibits\02 Boone County\DF-2-198.dwg  
DRAWN BY: HEB  
CHECKED BY: DMB  
PROJ. NO: 060294

DRAWING NO:

**DF-2-198**

7

BOONE COUNTY, ILLINOIS

SECTION 17, T 43 N, R 4 E

TRACT# DF-2-258-01

TRACT# DF-2-257  
KEENE-BELVIDERE CANNING COMPANY

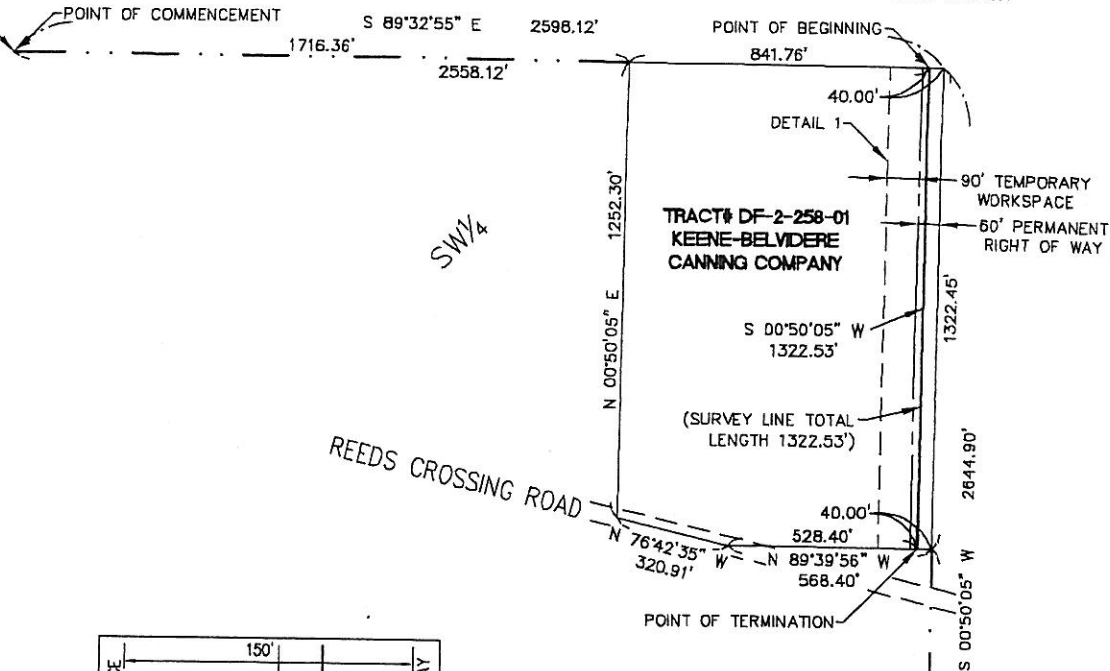

SW 1/4

TEMPORARY WORKSPACE	150'		
	90'	20'	40'
	PERMANENT RIGHT OF WAY	SURVEY LINE	PROPERTY LINE/ PERMANENT RIGHT OF WAY
<b>DETAIL 1</b> (NO SCALE)			

THIS EXHIBIT WAS PREPARED BY ME  
OR UNDER MY DIRECT SUPERVISION

*Michael D. Curtis*

Michael D. Curtis  
Illinois Professional Land Surveyor No. PLS 3071

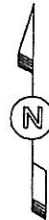

NO.	REVISION	DATE	APPR.

DWG. TITLE: **EXHIBIT A  
KEENE-BELVIDERE CANNING  
COMPANY**

21 W. Superior Street  
Suite 500  
Duluth, MN 55802

TEL 218/727-8446  
FAX 218/727-8456

http://www.LHBcorp.com

DULUTH • MINNEAPOLIS



PROJECT NAME: **SOUTHERN ACCESS  
STAGE 2**

FILE: \_080294\DWG08\Final Exhibit\02 Boone County\DF-2-258-01.dwg

DRAWING NO: **DF-2-258-01**

DRAWN BY: HRB  
CHECKED BY: SMK  
PROJ. NO: 080294

7

BOONE COUNTY, ILLINOIS

SECTION 17, T 43 N, R 4 E  
 TRACT# DF-2-258-02 & DF-2-258-04 & DF-2-258-04b

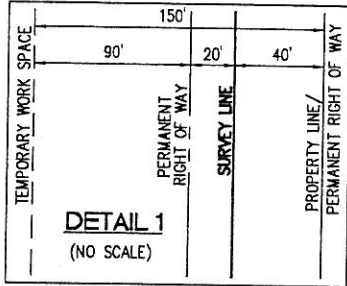

S 89°32'55" E 2598.12'

N 01°02'41" E 2655.62'  
 1327.81'  
 1327.81'

1322.45'  
 2644.90'  
 N 00°50'05" E 1322.20'  
 1322.45'

TRACT# DF-2-258-02  
 KEENE-BELVIDERE CANNING COMPANY



TRACT# DF-2-258-02  
 + DF-2-258-04  
 + DF-2-258-04b  
 KEENE-BELVIDERE CANNING COMPANY

DETAIL 1  
 90' TEMPORARY WORKSPACE

60' PERMANENT RIGHT OF WAY  
 (SURVEY LINE TOTAL LENGTH 1322.53')

SW 1/4

S 00°33'09" W 0.33'  
 1384.26'

POINT OF TERMINATION  
 POINT OF COMMENCEMENT

TRACT# DF-2-258-05  
 KEENE-BELVIDERE CANNING COMPANY

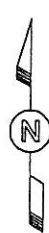
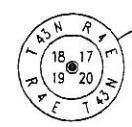

THIS EXHIBIT WAS PREPARED BY ME  
 OR UNDER MY DIRECT SUPERVISION

*Michael O. Curtis*  
 Mike Curtis  
 Wisconsin Professional Land Surveyor No.

NO.	REVISION	DATE	APPR.

DWG. TITLE: **EXHIBIT A  
 KEENE-BELVIDERE CANNING  
 COMPANY**

21 W. Superior Street  
 Suite 500  
 Duluth, MN 55802  
 TEL 218/727-8446  
 FAX 218/727-8456  
 http://www.lhbcorp.com  
 DULUTH • MINNEAPOLIS



PROJECT NAME: **SOUTHERN ACCESS  
 STAGE 2**

FILE: ..\060294\DWGS\Final Exhibits\02 Boone County\DF-2-258-02 & DF-2-258-04 & DF-2-258-04b.dwg  
 DRAWN BY: SMH  
 CHECKED BY: DM8  
 PROJ. NO: 060294

**DF-2-258-02 & 04 & 04b**

8



BOONE COUNTY, ILLINOIS  
SECTION 20, T 43 N, R 4 E  
TRACT# DF-2-258-05

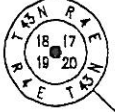

TRACT# DF-2-258-04 & DF-2-258-04b  
KEENE-BELVIDERE CANNING COMPANY

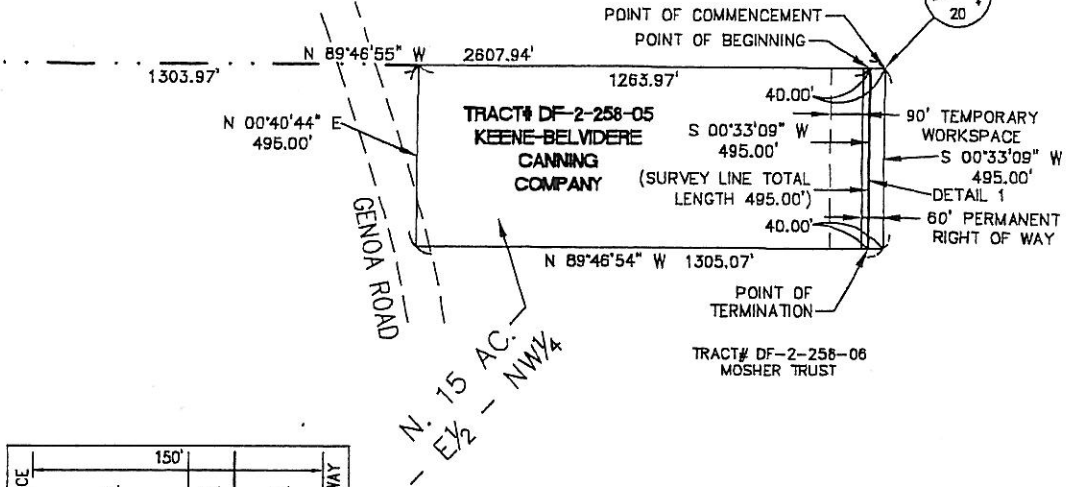

TEMPORARY WORK SPACE	150'		
	90'	20'	40'
	PERMANENT RIGHT OF WAY	SURVEY LINE	PROPERTY LINE/ PERMANENT RIGHT OF WAY
<b>DETAIL 1</b> (NO SCALE)			

THIS EXHIBIT WAS PREPARED BY ME  
OR UNDER MY DIRECT SUPERVISION  
*Michael D. Curtis*  
Michael D. Curtis  
Illinois Professional Land Surveyor No. PLS 3071

NO.	REVISION	DATE	APPR.

DWG. TITLE: **EXHIBIT A  
KEENE-BELVIDERE CANNING  
COMPANY**

21 W. Superior Street  
Suite 500  
Duluth, MN 55802  
TEL 218/727-8446  
FAX 218/727-8456  
http://www.LHBcorp.com  
DULUTH • MINNEAPOLIS



PROJECT NAME: **SOUTHERN ACCESS  
STAGE 2**

FILE: J:\08028\DWG\Final Exhibits\02 Boone County\DF-2-258-05.dwg      DRAWING NO:  
DRAWN BY: SMH  
CHECKED BY: DMB  
PROJ. NO: 080284

**DF-2-258-05**

8

# Tracts

## 20, 23 & 24



Dague

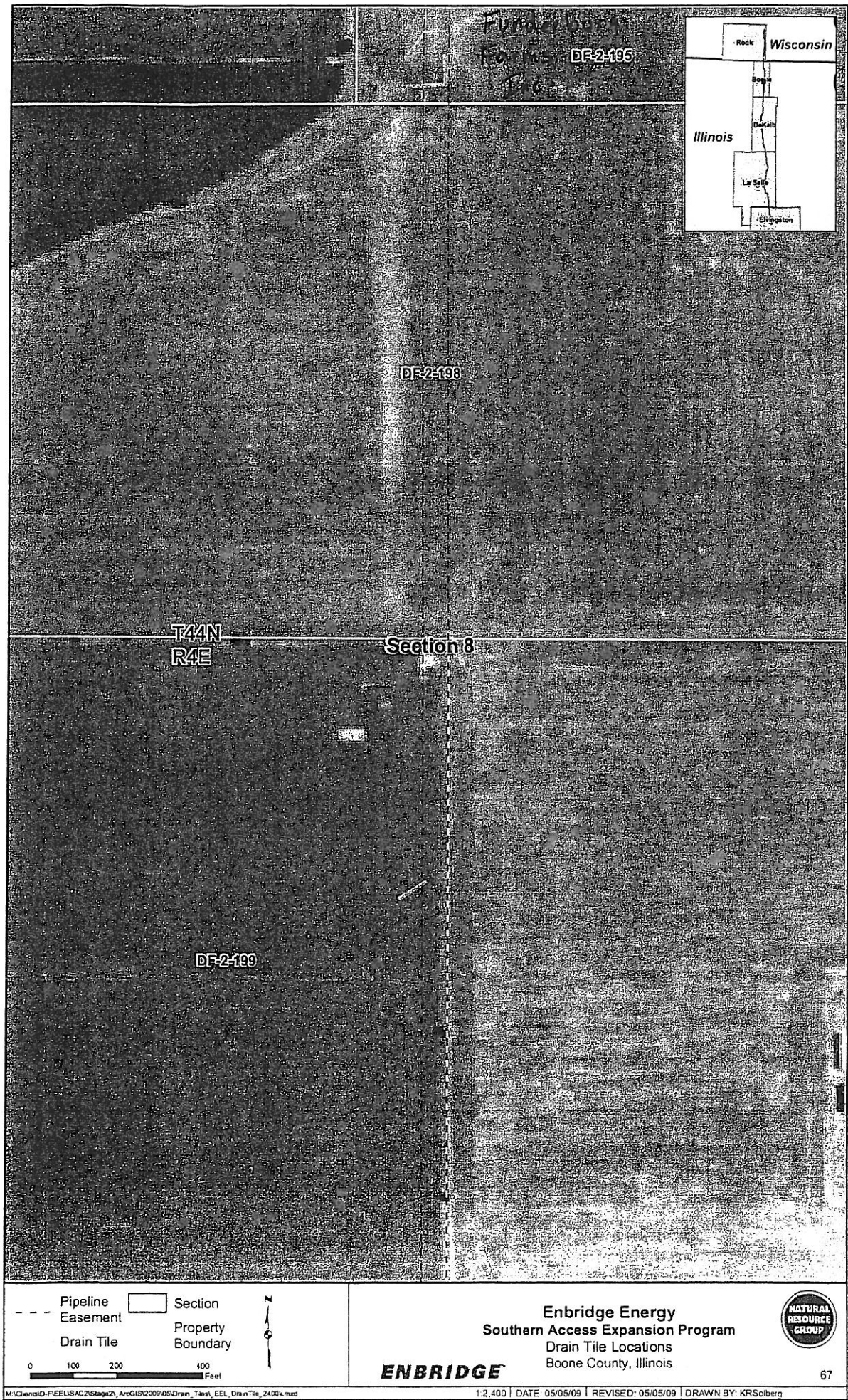

*Handwritten scribble*

--- Pipeline Easement  
 --- Drain Tile  
 Section Property Boundary  
 Section  
 Property Boundary  
 0 100 200 400 Feet  
 N

**ENBRIDGE**  
 Enbridge Energy  
 Southern Access Expansion Program  
 Drain Tile Locations  
 Boone County, Illinois  
 NATURAL RESOURCE GROUP  
 67

Green = tile Red = R.O.W.

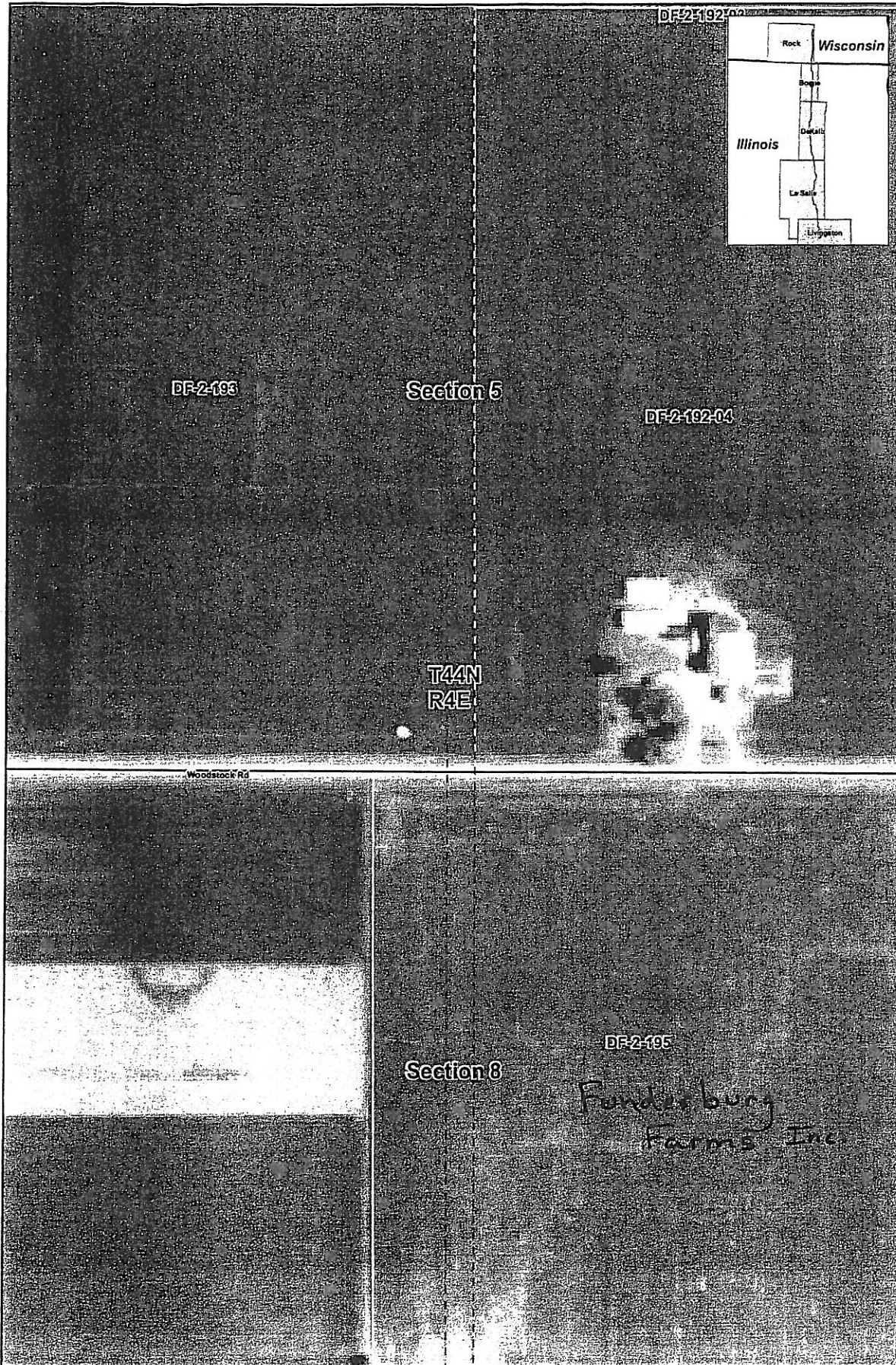

- - - Pipeline Easement  
 - - - Drain Tile  
 [ ] Section Property Boundary  
 0 100 200 400 Feet  
 N  
 S

**ENBRIDGE**  
 Enbridge Energy  
 Southern Access Expansion Program  
 Drain Tile Locations  
 Boone County, Illinois



Green = tile red = ROW

Section 5

Woodstack Rd.

T44N  
R4E

Boone Co.

Section 8

Lat. 42° 18' 35.03" N  
Long. 88° 47' 18.83" W

Lat. 42° 18' 33.83" N  
Long. 88° 47' 18.77" W

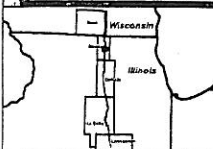
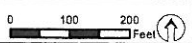

- Pipeline Easement
- County
- Township/Range
- Section
- Drain Tile
- Perennial Stream
- Intermittent Stream
- Property Boundaries

**Enbridge Energy L.P.**  
 Southern Access Expansion Program  
 Stage 2 Project  
 Drain Tile Locations  
 Boone County, Illinois



**ENBRIDGE**

Sheet 25 of 45

BOONE COUNTY, ILLINOIS  
SECTION 5, T 44 N, R 4 E  
TRACT# DF-2-193



TRACT# DF-2-192  
FUNDERBURG TRUSTS

POINT OF BEGINNING

S 89°51'43" E 1307.82'  
1267.82'

S 00°03'33" W  
0.10'

S 00°03'55" E  
2641.16'

(SURVEY LINE TOTAL  
LENGTH 2641.26')

40.00'

TRACT# DF-2-193  
FUNDERBURG FARMS INC

N 00°01'01" E 2640.75'

N 00°03'55" W 2641.27'

60.00' PERMANENT  
RIGHT OF WAY

90.00' TEMPORARY  
WORK SPACE

W $\frac{1}{2}$  - SE $\frac{1}{4}$

POINT OF  
COMMENCEMENT



WOODSTOCK ROAD

TRACT# DF-2-195  
FUNDERBURG FARMS INC

POINT OF TERMINATION

S 89°50'22" E 1311.61'  
1271.61'

40.00'

	150'		
TEMPORARY WORK SPACE	90'	20'	40'
	PERMANENT RIGHT OF WAY	SURVEY LINE	PROPERTY LINE/ PERMANENT RIGHT OF WAY
	DETAIL 1 (NO SCALE)		

THIS EXHIBIT WAS PREPARED BY ME  
OR UNDER MY DIRECT SUPERVISION

*Michael D. Curtis*

Michael D. Curtis  
Illinois Professional Land Surveyor No. PLS 3071



DWG.  
TITLE:

EXHIBIT A  
FUNDERBURG FARMS INC

NO.	REVISION	DATE	APPR.

21 W. Superior Street  
Suite 500  
Duluth, MN 55802



TEL 218/727-8446  
FAX 218/727-8456

http://www.lhbcorp.com

DULUTH = MINNEAPOLIS

PROJECT  
NAME: SOUTHERN ACCESS  
STAGE 2

FILE: ..\060294\DWGS\Final Exhibits\02 Boone County\DF-2-193.dwg

DRAWN BY: HWB

CHECKED BY: DMB

PROJ. NO: 060294

DRAWING NO:

DF-2-193

BOONE COUNTY, ILLINOIS

SECTION 8, T 44 N, R 4 E  
TRACT# DF-2-195

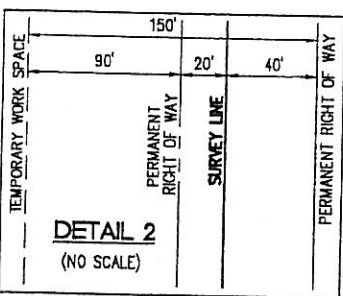
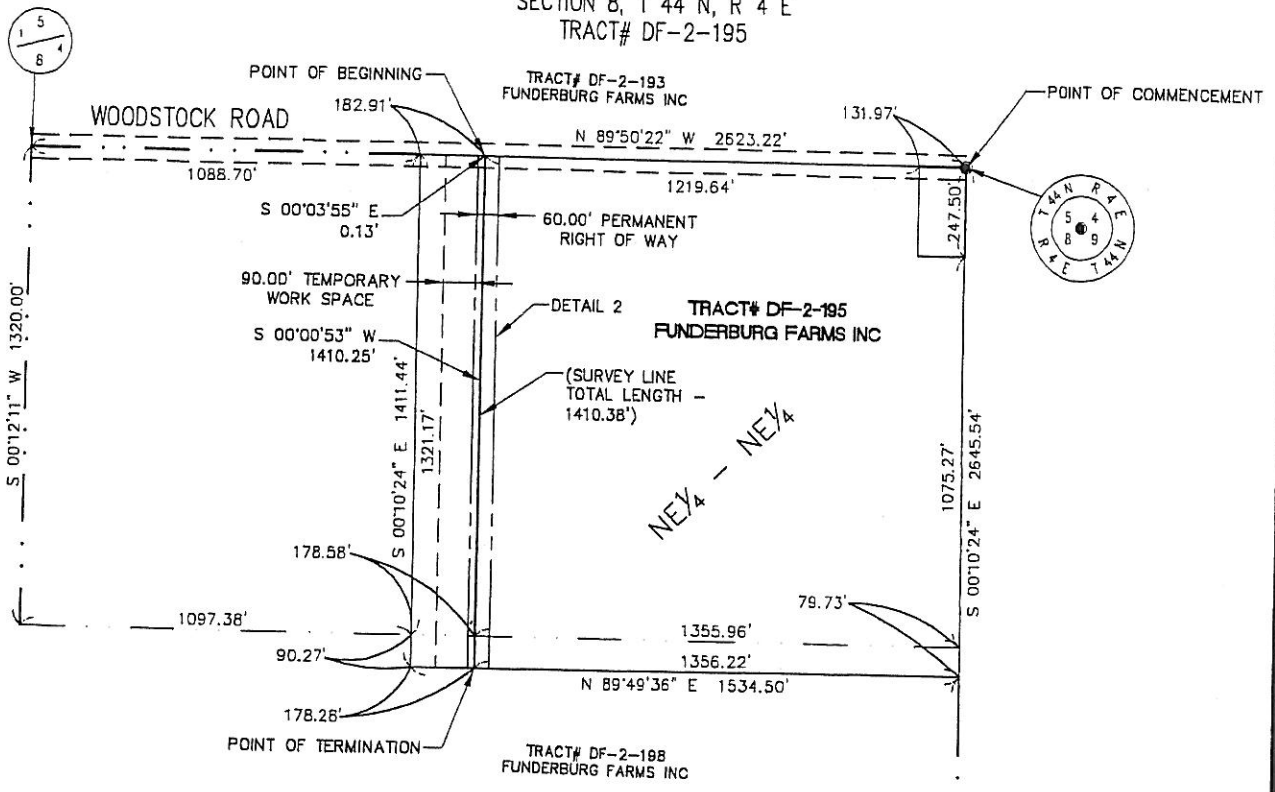

THIS EXHIBIT WAS PREPARED BY ME  
OR UNDER MY DIRECT SUPERVISION  
*Michael D. Curtis*  
Michael D. Curtis  
Illinois Professional Land Surveyor No. PLS 3071

NO.	REVISION	DATE	APPR.

DWG. TITLE: **EXHIBIT A  
FUNDERBURG FARMS INC**

21 W. Superior Street  
Suite 500  
Duluth, MN 55802  
  
TEL 218/727-8446  
FAX 218/727-8456  
  
http://www.lhbcorp.com  
DULUTH □ MINNEAPOLIS



PROJECT NAME: **SOUTHERN ACCESS  
STAGE 2**

FILE: ..\060294\DWGS\Final Exhibits\02 Boone County\DF-2-195.dwg  
DRAWING NO:  
DRAWN BY: HEB  
CHECKED BY: DMB  
PROJ. NO: 060294

**DF-2-195**

7





# Tracts

## 33 & 35



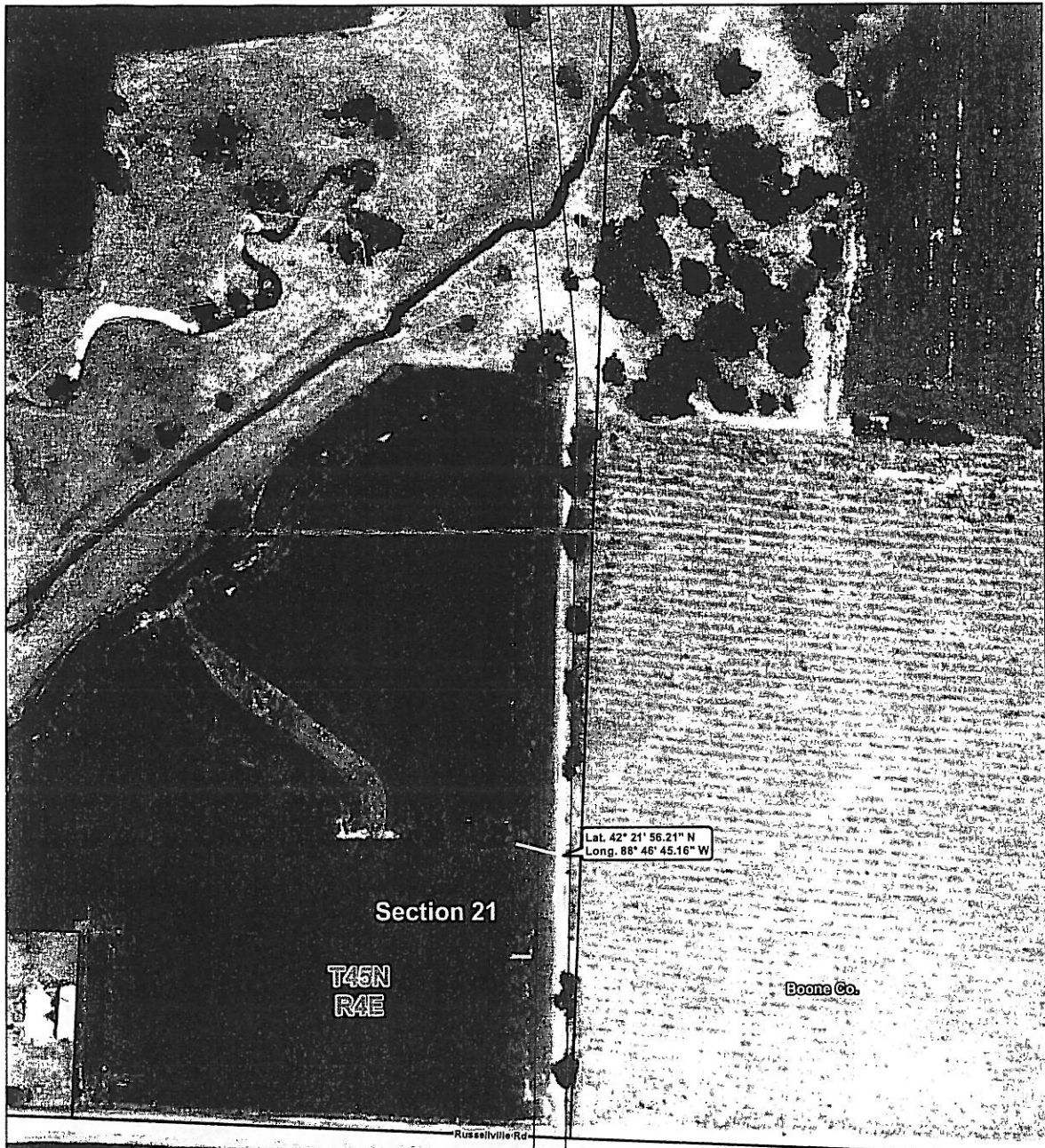

K-13  
 Found  
 Drain

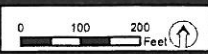

- Pipeline Easement
- County
- ▭ Township/Range
- ▭ Section
- Drain Tile
- Perennial Stream
- Intermittent Stream
- ▭ Property Boundaries

**Enbridge Energy L.P.**  
 Southern Access Expansion Program  
 Stage 2 Project  
 Drain Tile Locations  
 Boone County, Illinois



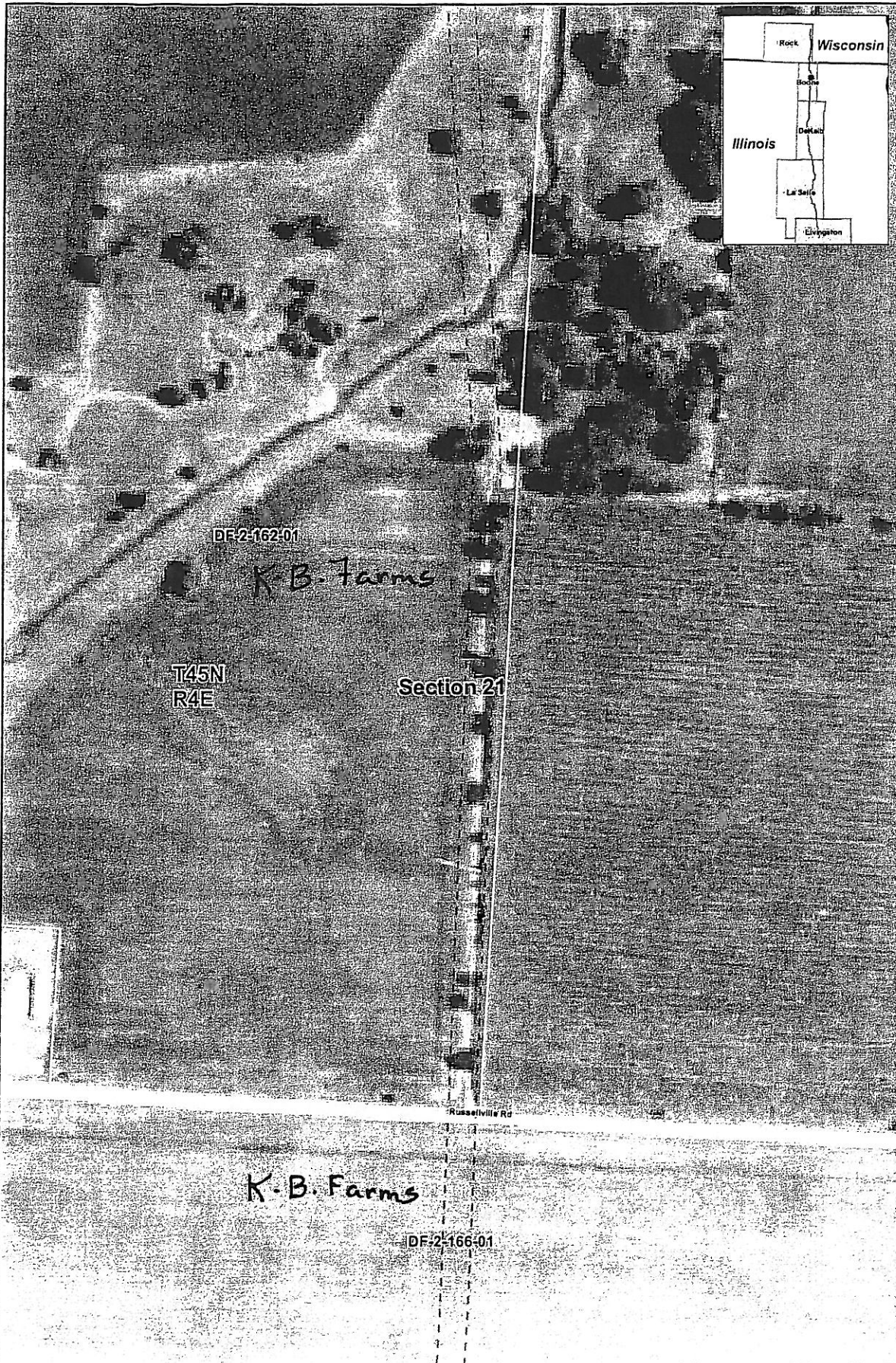

- - - Pipeline Easement  
 --- Drain Tile  
 [ ] Section  
 [ ] Property Boundary

0 100 200 400 Feet

**ENBRIDGE**  
 Enbridge Energy  
 Southern Access Expansion Program  
 Drain Tile Locations  
 Boone County, Illinois

59

Green = Tile Red = R.O.W

BOONE COUNTY, ILLINOIS

SECTION 21, T 45 N, R 4 E  
TRACT# DF-2-162-01 & DF-2-164-01

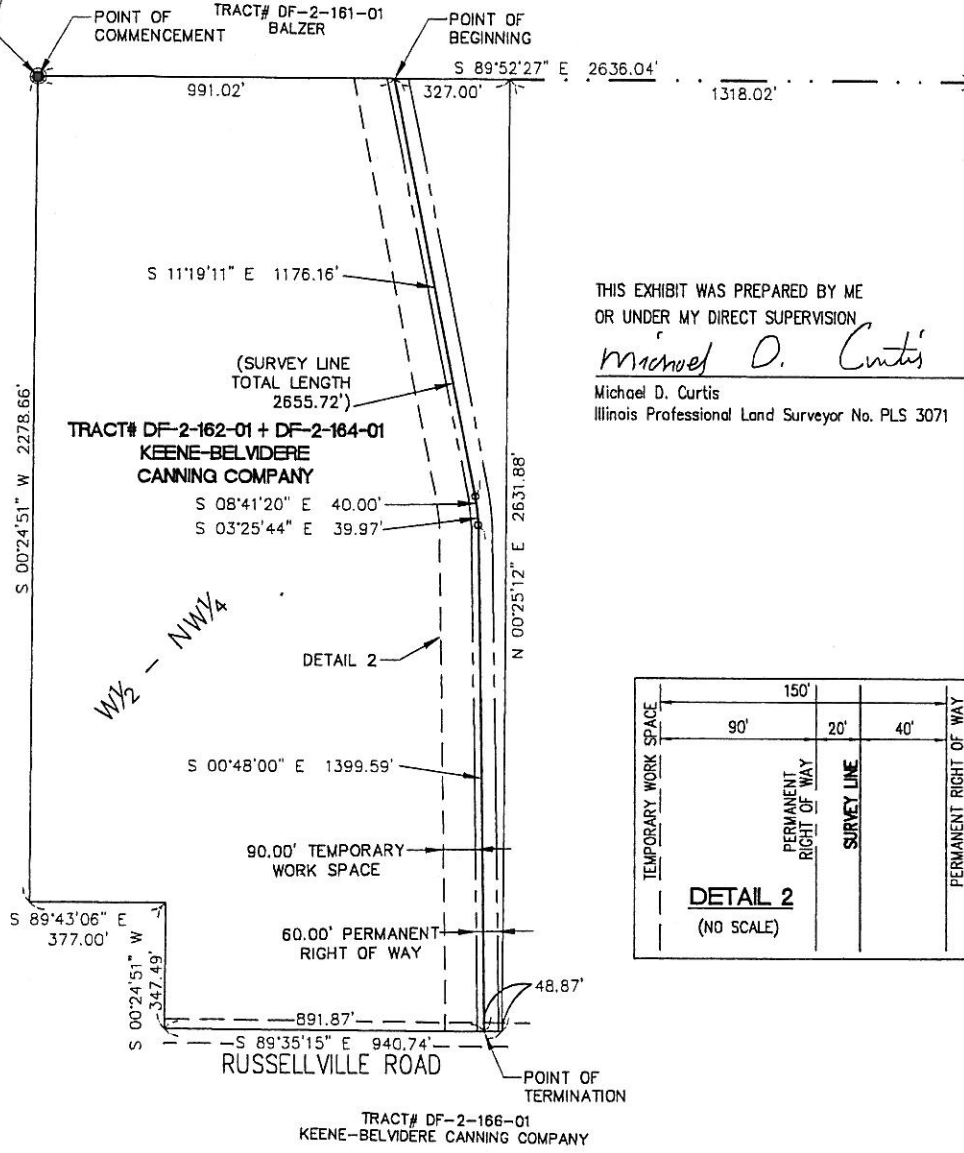
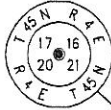

THIS EXHIBIT WAS PREPARED BY ME  
OR UNDER MY DIRECT SUPERVISION

*Michael D. Curtis*

Michael D. Curtis  
Illinois Professional Land Surveyor No. PLS 3071

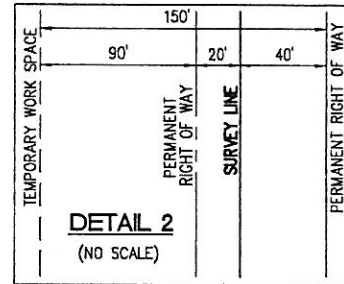

NO.	REVISION	DATE	APPR.

DWG. TITLE: **EXHIBIT A  
KEENE-BELVIDERE CANNING  
COMPANY**

21 W. Superior Street  
Suite 500  
Duluth, MN 55802

TEL 218/727-8446  
FAX 218/727-8456

http://www.lhbcorp.com

DULUTH □ MINNEAPOLIS



PROJECT NAME: **SOUTHERN ACCESS  
STAGE 2**

FILE: J:\060284\DWGS\Final Exhibits\02 Boone County\DF-2-162-01 & DF-2-164-01.DWG  
DRAWN BY: DMB  
CHECKED BY: DMB  
PROJ. NO: 060284

**DF-2-162-01 & DF-2-164-01**

BOONE COUNTY, ILLINOIS

SECTION 21, T 45 N, R 4 E

TRACT# DF-2-166-01

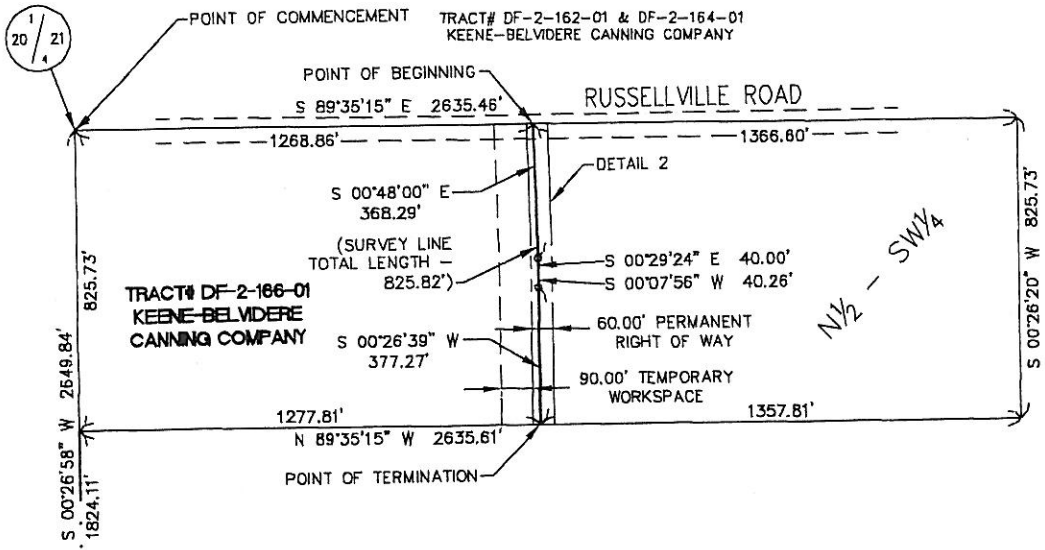

TRACT# DF-2-167-01  
ZENKER TRUST

	150'		
TEMPORARY WORK SPACE	90'	20'	40'
	PERMANENT RIGHT OF WAY	SURVEY LINE	PERMANENT RIGHT OF WAY
<b>DETAIL 2</b> (NO SCALE)			

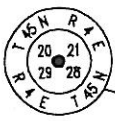

THIS EXHIBIT WAS PREPARED BY ME  
OR UNDER MY DIRECT SUPERVISION

*Michael D. Curtis*

Michael D. Curtis  
Illinois Professional Land Surveyor No. PLS 3071

NO.	REVISION	DATE	APPR.

DWG. TITLE: **EXHIBIT A  
KEENE-BELVIDERE CANNING  
COMPANY**

21 W. Superior Street  
Suite 500  
Duluth, MN 55802



TEL 218/727-8446  
FAX 218/727-8456

http://www.LHBcorp.com

DULUTH □ MINNEAPOLIS

PROJECT NAME: **SOUTHERN ACCESS  
STAGE 2**

FILE: J:\0022\ADWGS\Final Exhibits\02 Boone County\DF-2-166-01.dwg  
DRAWN BY: BEB  
CHECKED BY: DMB  
PROJ. NO: 090294

DRAWING NO:

**DF-2-166-01**

7