

## **DISCLAIMER**

All information contained is believed to be accurate and from accurate resources. However, buyers are encouraged to do their own due diligence. Schrader Auction Company assumes no liability for the information provided.



**SCHRADER REAL ESTATE & AUCTION CO., INC.**

950 N. Liberty Dr., Columbia City, IN 46725

**260-244-7606 or 800-451-2709**

**SchraderAuction.com**

## **Drainage Tile Maps**

These maps do not reflect the extent of all of the field tile for the auction properties. Recent tile repair was done on Tract 42 & 43 (2011), recent tile repair was done on Tract 27 (2011), tile repair was done on Tracts 38 & 39 (approximately 2000). The northeast portion of Tract 4 was tiled (approximately 2009) and tile outlets along the Tract 12 creek are visible.

Reed Crossing

WAIT-REED CROSSING HALLIDAY

TILE INSTALLED JUNE 1977  
BOONE LAND IMPROVEMENT CO  
SCALE 1" = 330'

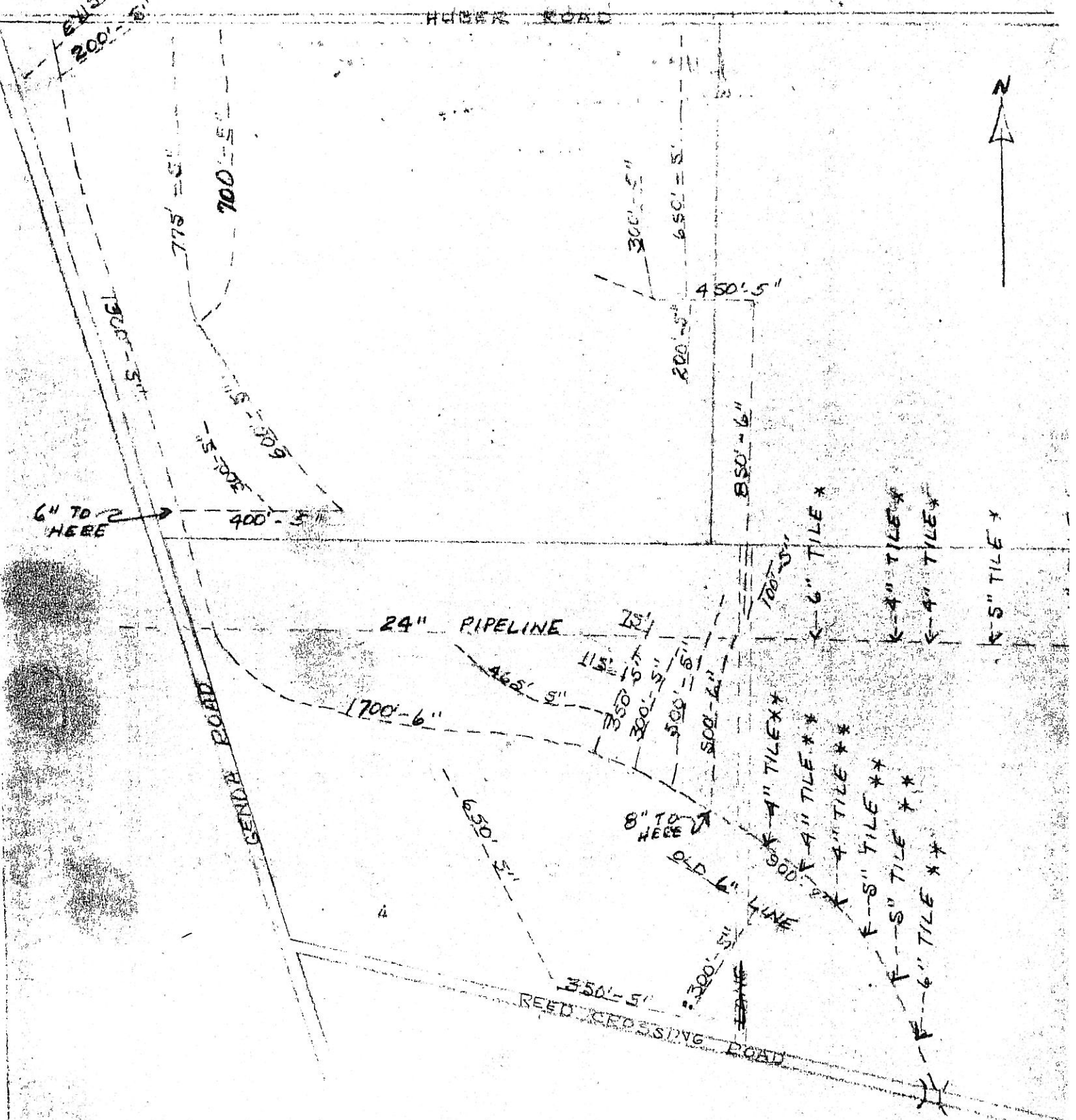

TRACTS 1 - 3  
 Tile outlet midway  
 thru Tract 3 at road  
 ditch.

\* - PER NATURAL GAS PIPELINE COMPANY  
 \*\* - HOOKED TO NEW MAIN

ALL TILE INSTALLED 1977 - PLASTIC

PIPELINE 845' SOUTH OF GARDNER ROAD

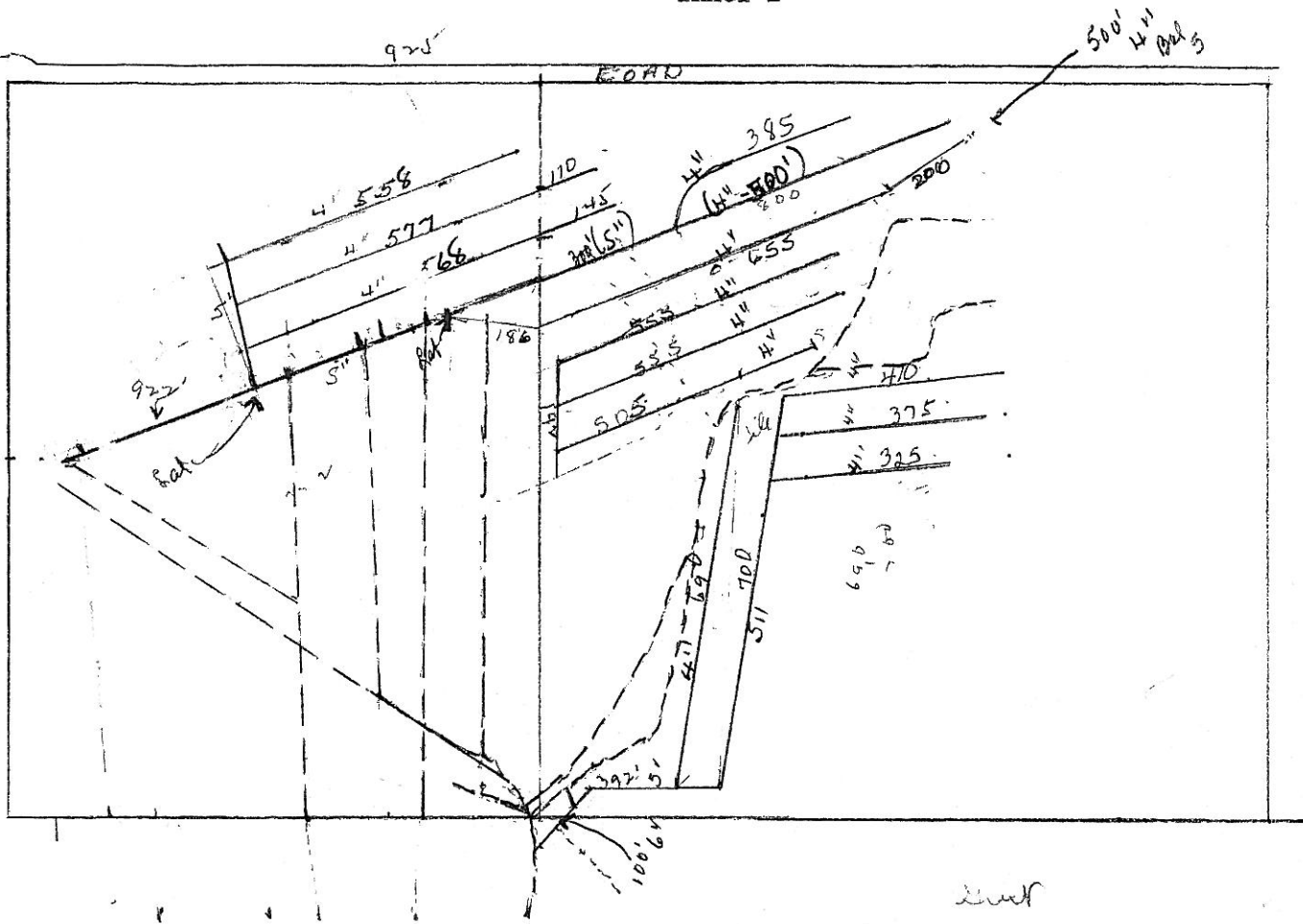

Handwritten calculations on the right side of the page:

$$\begin{array}{r} 685 \\ 619 \\ \hline 1304 \end{array}$$

$$\begin{array}{r} 1304 \\ 115 \\ \hline 1419 \end{array}$$

$$\begin{array}{r} 1419 \\ 165 \\ \hline 1584 \end{array}$$

$$\begin{array}{r} 1584 \\ 112 \\ \hline 1696 \end{array}$$

- Start 682' SOUTH OF HUBER ROAD
- 106' E OF W. FENCE
- 23' TO FIRST TILE
- 55' TO 2ND TILE
- 373' TO LATERAL GOING NORTH
- 441' TO 3RD TILE
- 576 TO 4TH TILE
- 613 TO 5TH TILE
- 697 TO 6TH TILE
- 733 TO LATERAL TO SOUTH
- 922' TOTAL LENGTH OF MAIN

260' to lateral north  
 70' from Prof  
 30' to cone  
 20' to cone  
 147' from E end of lateral  
 147' from south

$$\begin{array}{r} 495 \\ 33 \\ \hline 528 \\ 165 \\ \hline 693 \end{array}$$

S side A/cid  
 95' E of Lane Hill  
 467 E from Lane

$$\begin{array}{r} 505 \\ 392 \\ \hline 897 \end{array}$$

ALONG PROP LINE W SIDE GUSTAFSON  
 85' TO 1st LATERAL N OF MAIN  
 165' TO 2D  
 360' TO NORTH FENCE LINE

CONNECT 619' N OF South line  

$$\begin{array}{r} 682 \\ 130 \\ \hline 812 \end{array}$$

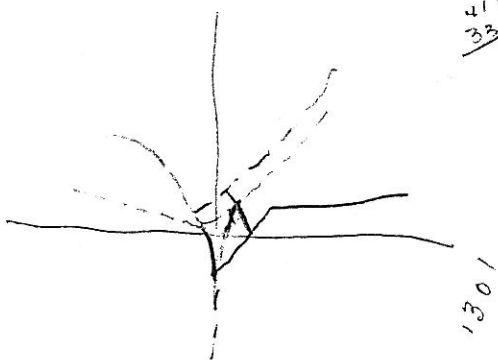

$$\begin{array}{r} 410 \\ 330 \\ \hline 740 \end{array}$$

$$\begin{array}{r} 410 \\ 38 \\ \hline 448 \\ 107 \\ \hline 555 \end{array}$$

365  
 150

GUSTAFSON FARM

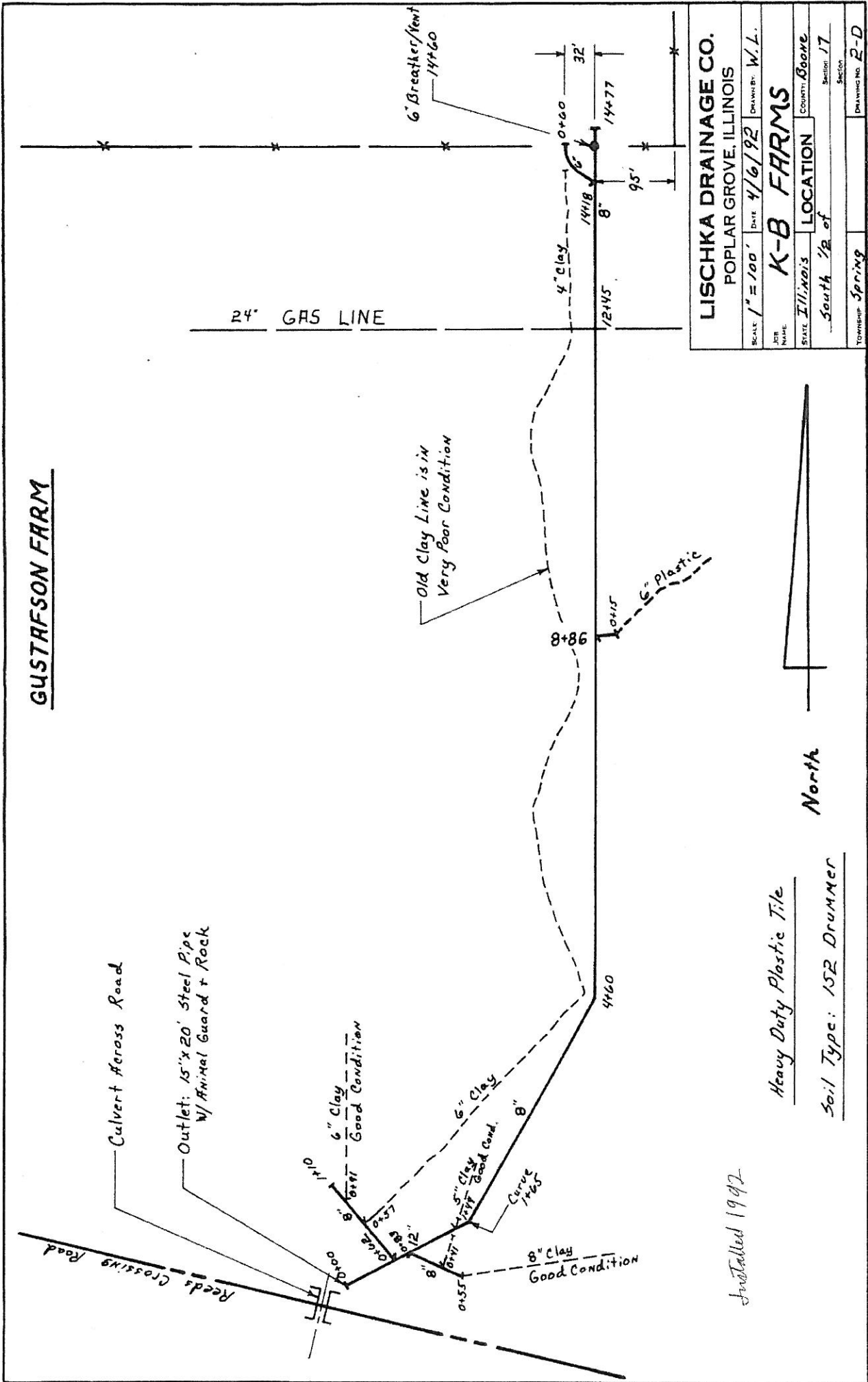

<b>LISCHKA DRAINAGE CO.</b>	
POPLAR GROVE, ILLINOIS	
SCALE 1" = 100'	DATE 4/6/92
DRAWN BY: W.L.	
<b>K-B FARMS</b>	
STATE Illinois	LOCATION
County Boone	Section 17
South 1/2 of	Section
Township Spring	Drawing No. R-D

NAME-Wait - Swanson

FARM NO 56 fr NE-SW-17-43-4

*Swanson*

FARM ABT Inc.

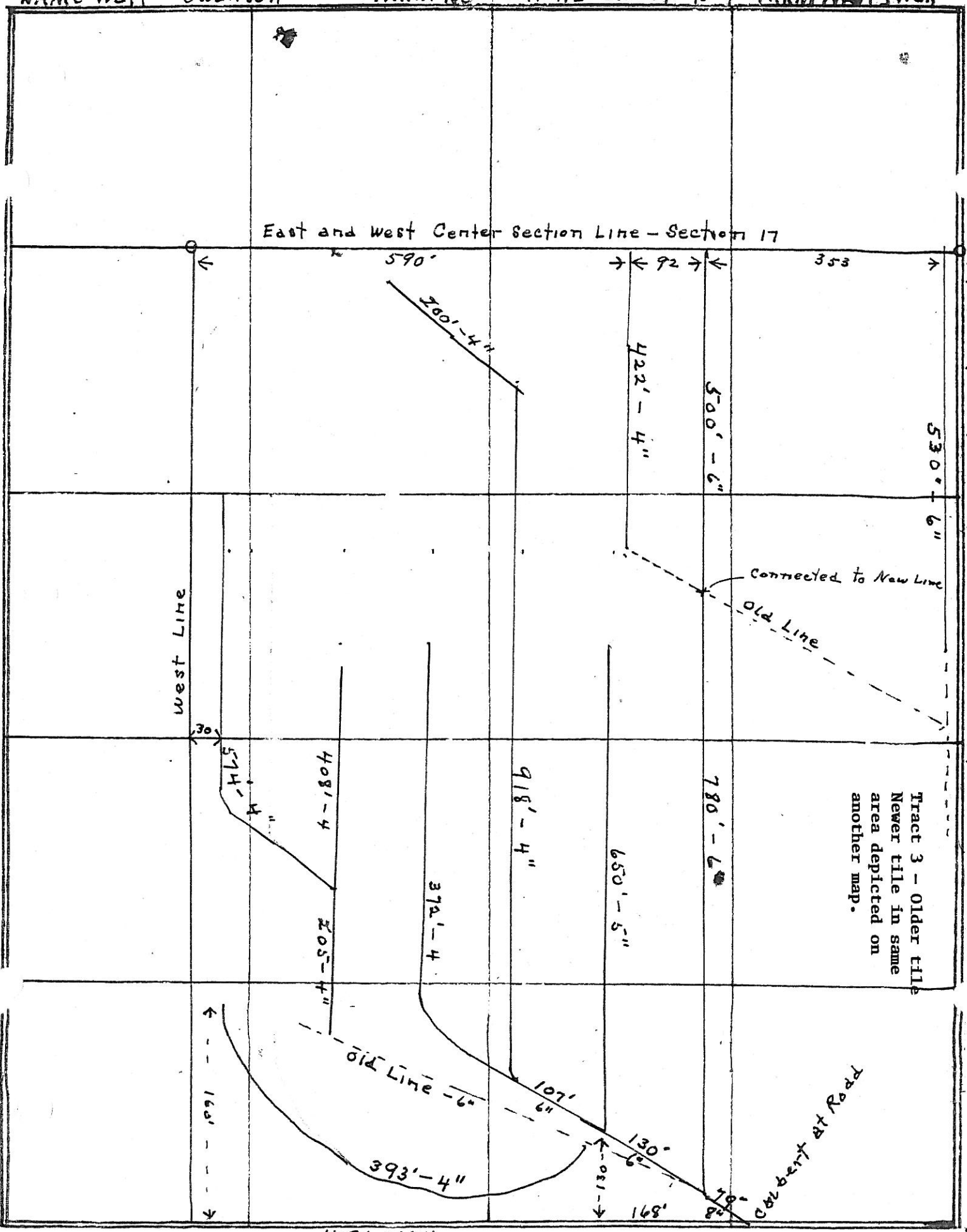

East and West Center Section Line - Section 17

North and South - Center Section Line Section 17

west Line

connected to New Line  
old Line

Tract 3 - Older title  
Newer title in same  
area depicted on  
another map.

Highway

Culvert at Road



Grass Waterway Along Center Line

GUSTAFSON FARM

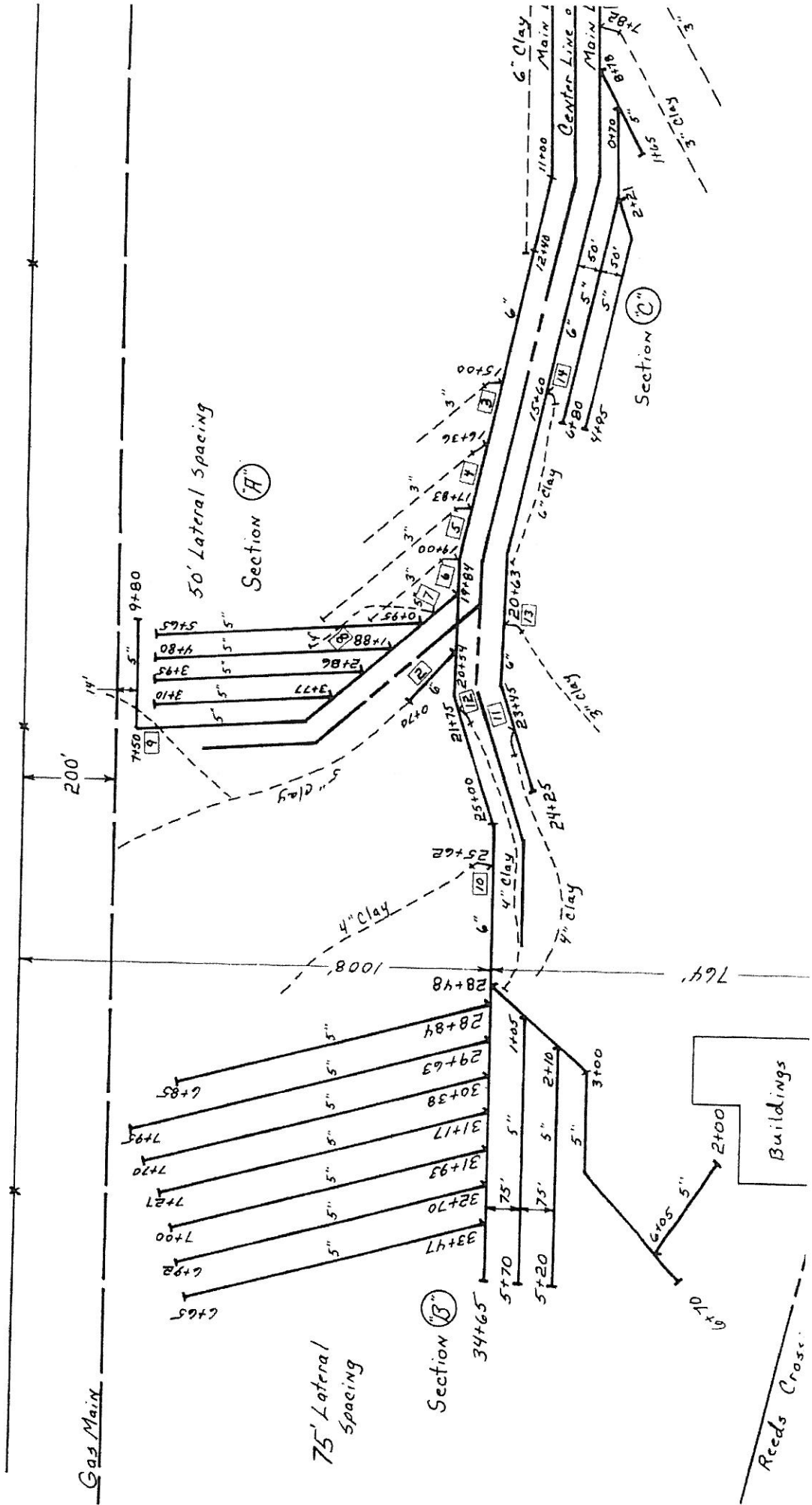



Mike Lee Excavating  
34170 Wheeler Road  
Kirkland, IL 60146

Very Northeast  
Corner of  
Tract 6

NE corner

# Gustafson Farm

Reeds Crossing Road

04/27/00

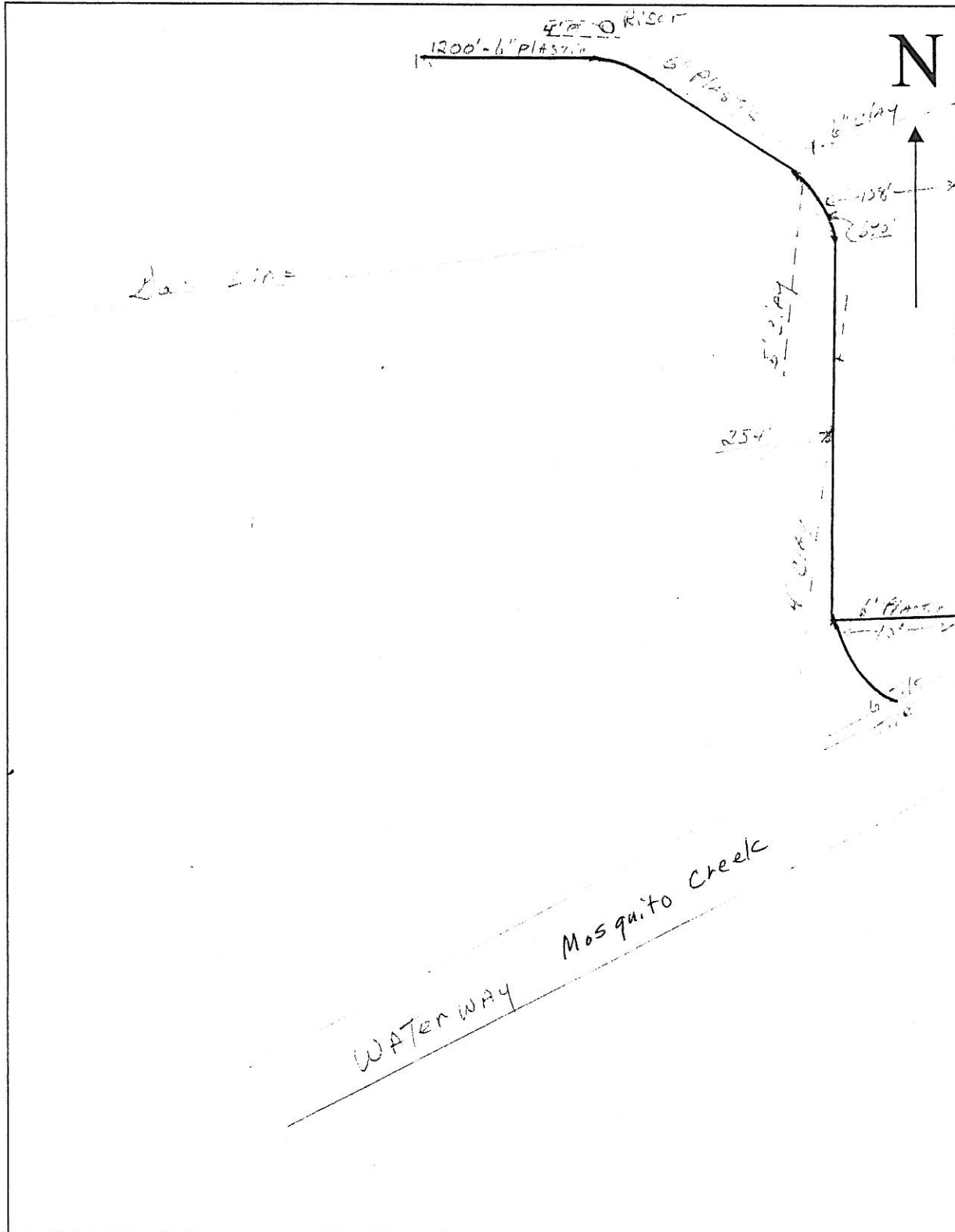

RECEIVED MAY 15 2008

TRACT 8

CRP on East Side of Mosquito Creek

Heavy Duty Plastic Tile  
W/sock Type Sand Filter

Soil Type: 125 Selma Loam

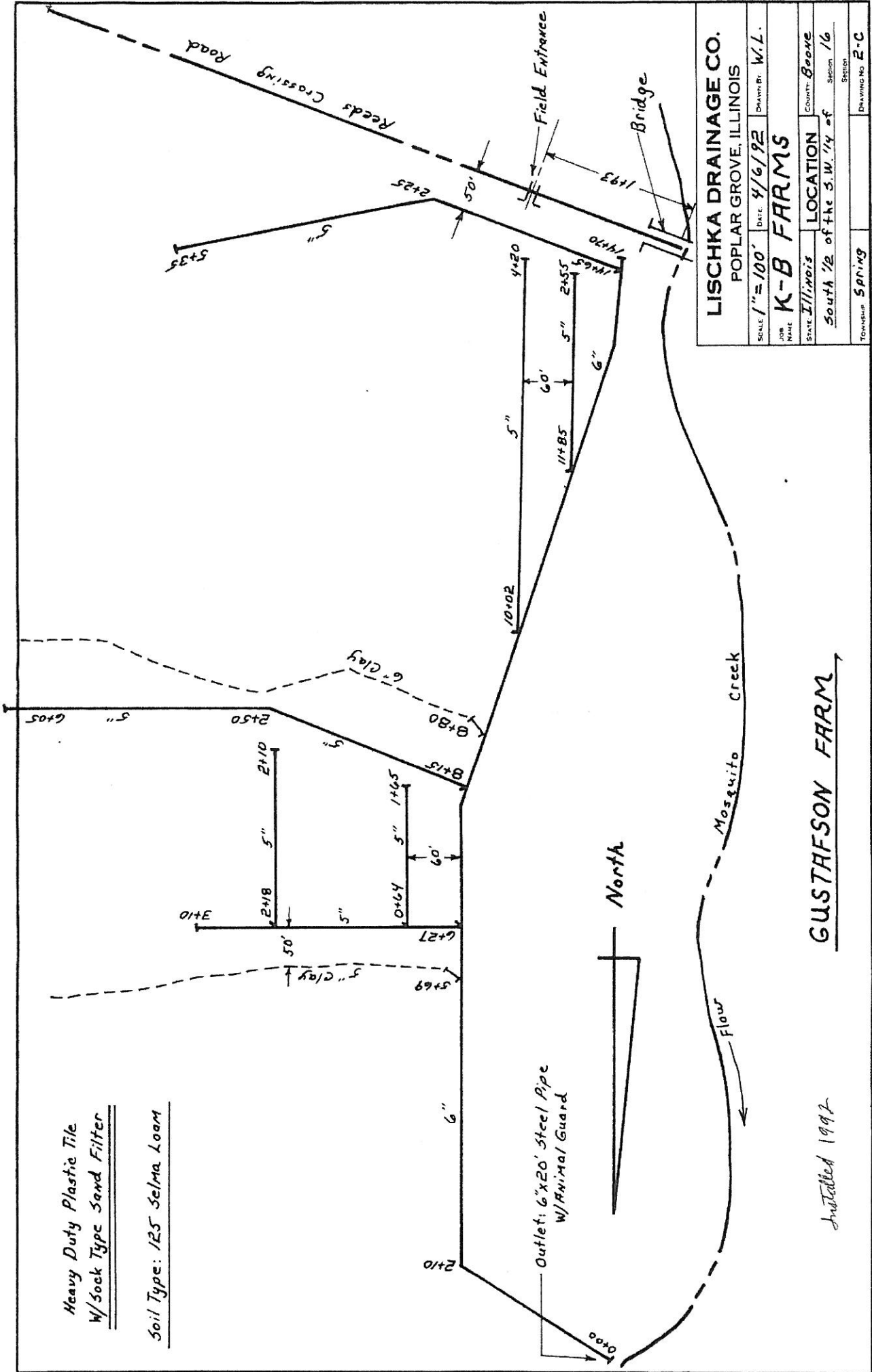

<b>LISCHKA DRAINAGE CO.</b>	
POPLAR GROVE, ILLINOIS	
SCALE 1" = 100'	DATE 4/6/92
JOB NAME	DRAWN BY: W.L.
<b>K-B FARMS</b>	
STATE Illinois	LOCATION
South 1/2 of the S.W. 1/4 of	County: Boone
Section 16	Section
Township Spring	Drawing No. 2-C

GUSTAFSON FARM

Installed 1992

GUSTAFSON FARM

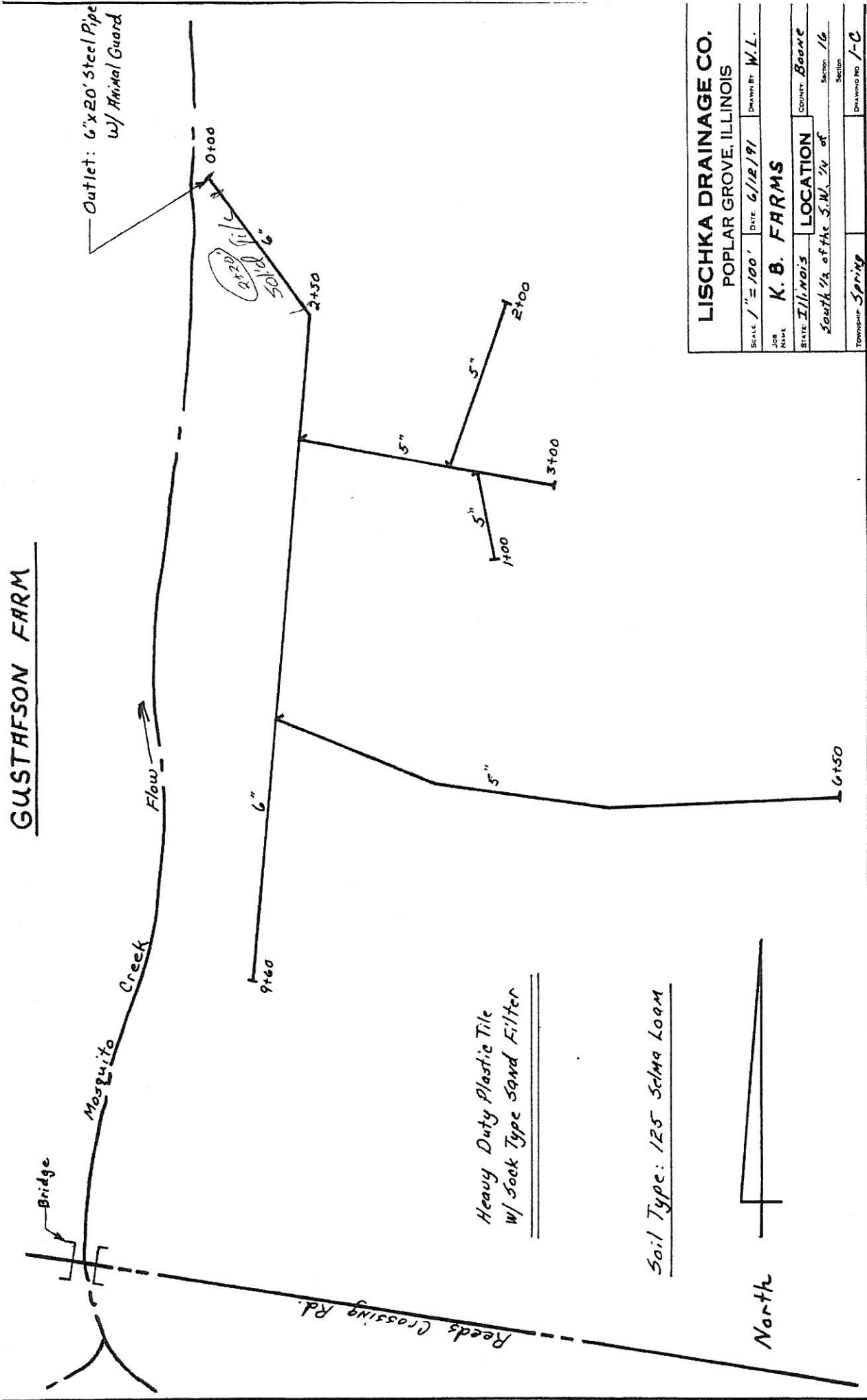

<b>LISCHKA DRAINAGE CO.</b>	
POPLAR GROVE, ILLINOIS	
SCALE: 1" = 100'	DATE: 6/12/91
DRAWN BY: W.L.	
JOB NAME: <b>K. B. FARMS</b>	
STATE: <b>Illinois</b>	COUNTY: <b>Boone</b>
LOCATION: <b>South 1/2 of the S.W. 1/4 of</b>	Section: <b>16</b>
	Section:
TOWNSHIP: <b>Spring</b>	DRAWING NO: <b>1-C</b>

Mike Lee Excavating  
34170 Wheeler Road  
Kirkland, IL 60146

Northeast corner of  
Tract 11

# Diamond Farm

Reeds Crossing Road

04/27/00

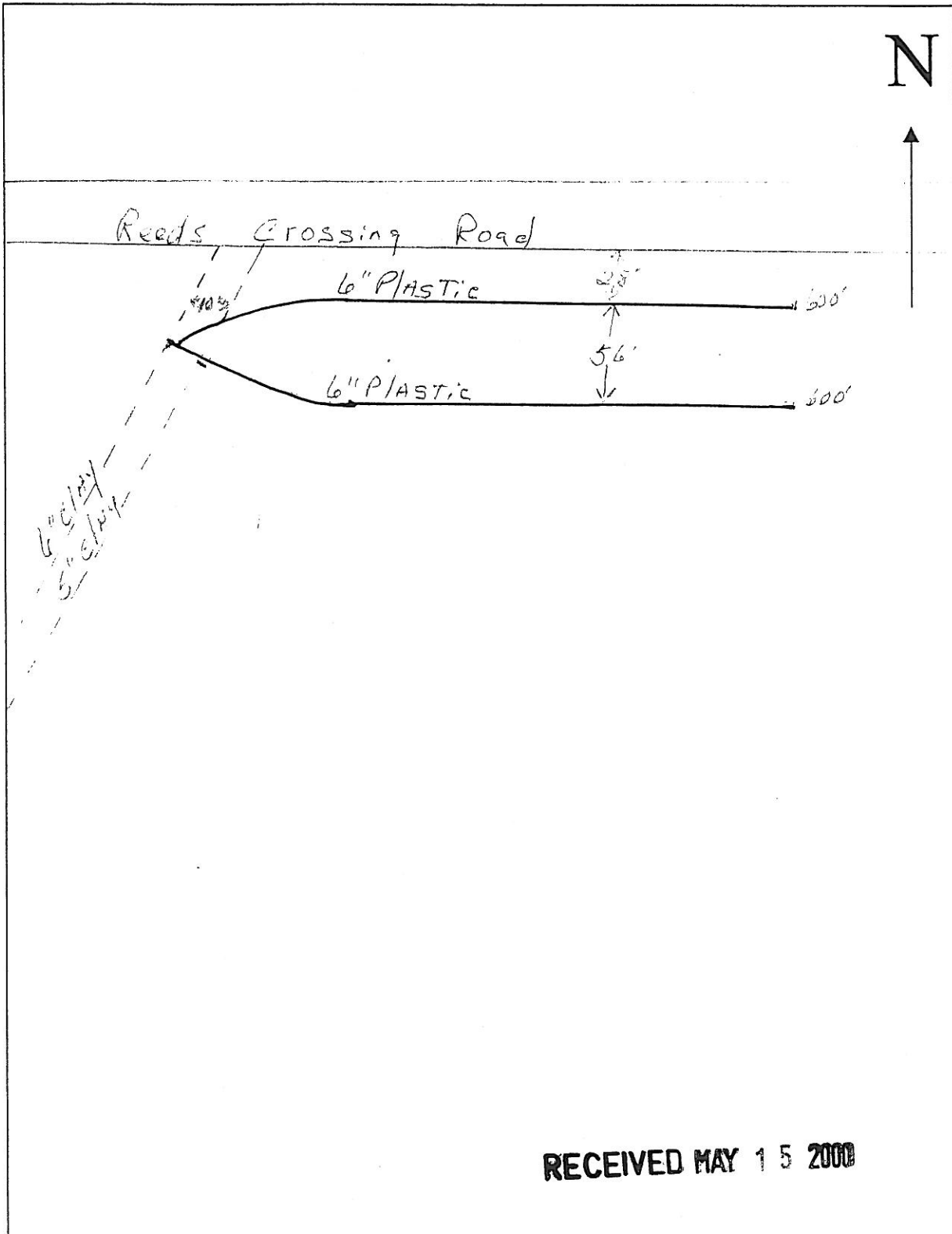

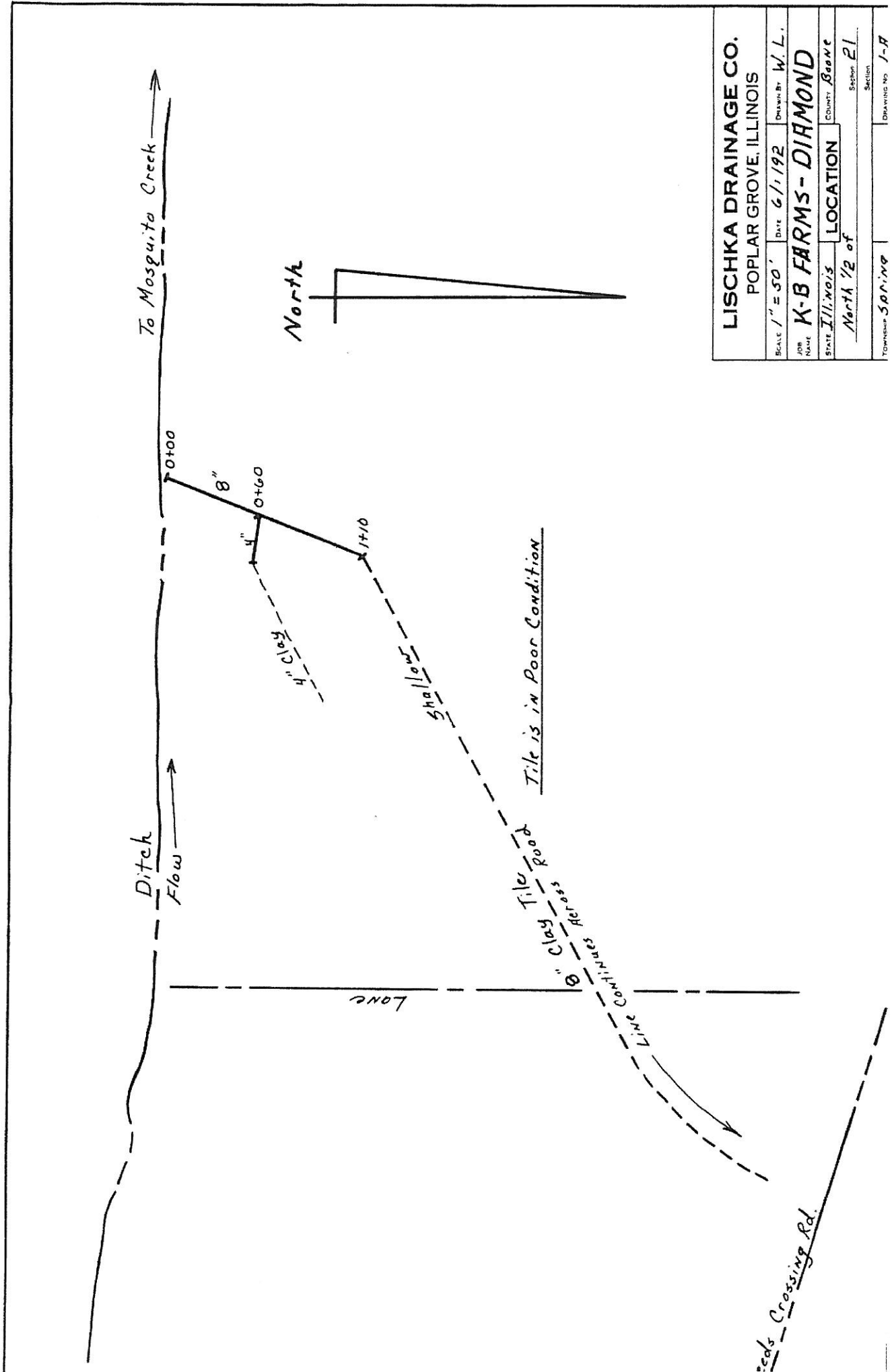

LISCHKA DRAINAGE CO.		SCALE 1" = 50'	DATE 6/1/192	DRAWN BY W. L.
POPLAR GROVE, ILLINOIS		JOB NAME K-B FARMS - DIAMOND		
STATE ILLINOIS	LOCATION	COUNTY BEANE		
North 1/2 of		SECTION 21		
TOWNSHIP 50 N 10 W	DRAWING NO 1-A		SECTION	

TRACT 12

K-B FARMS  
GUSTAFSON FARM

⊙ SE CORNER - NE 1/4 SEC. 17 T. 43N 4E

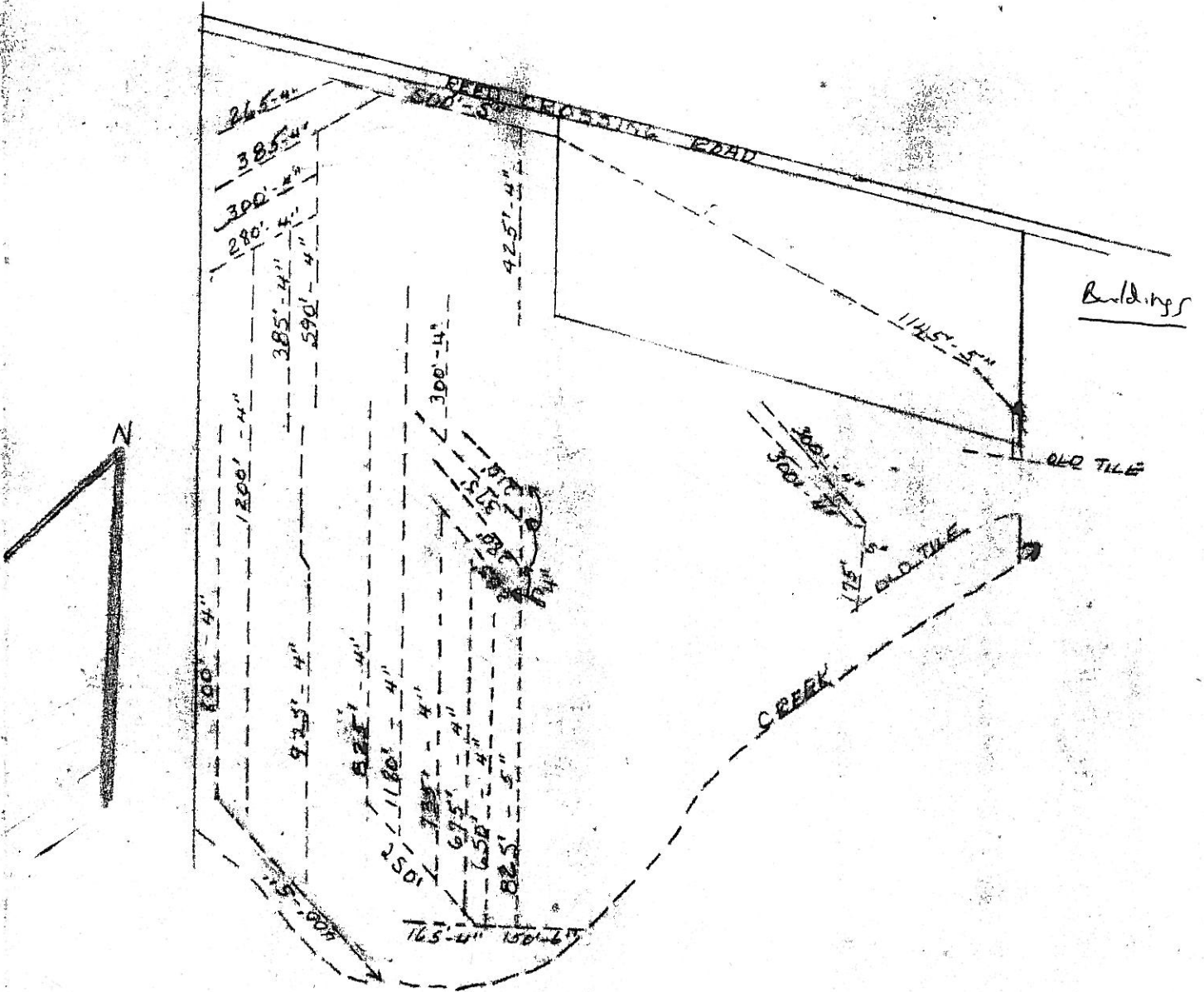

TILE INSTALLED OCT 1980 BY BOONE LAND IMPROVEMENT INC  
SCALE 1" = 330'

Andrus

Heavy Duty  
Plastic Tile

Bottcher

Repair job on Tracts 19 & 20  
0+00

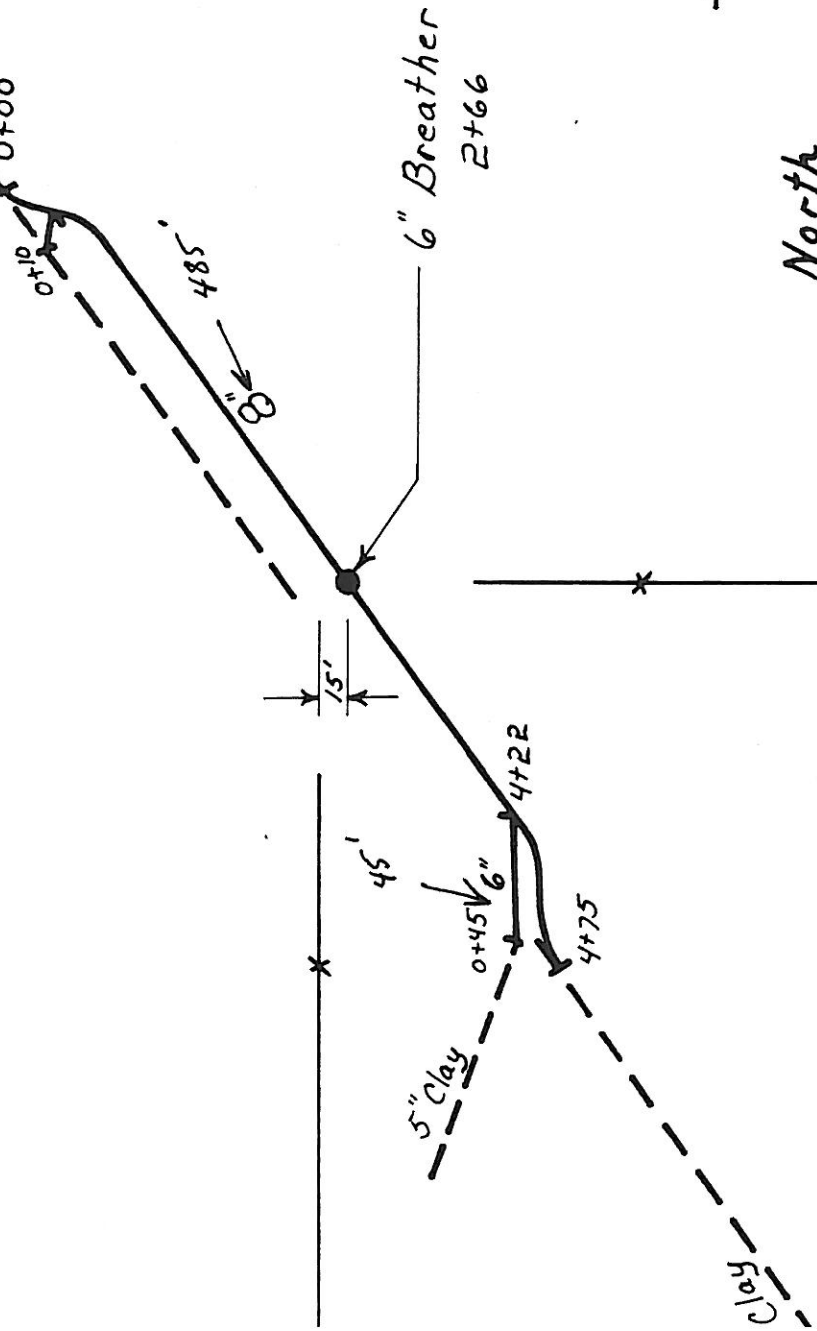

<b>LISCHKA DRAIN</b>	
POPLAR GROVE, IL	
SCALE: 1"=100'	DATE: 6/1/87
JOB NAME: <b>Funderburg F</b>	LOCATION: <b>North 1/2 of</b>
STATE: <b>Illinois</b>	TOWNSHIP: <b>Bonus</b>

TRACT 20

pay at to team

525'

525'

525'

210'

1255'

K. B. Farms, Inc.  
Farm south of Wayne Wares  
ALL 5" Tile

**WAYNE BLISS**  
**BOONE LAND IMPROVEMENT CONT. INC.**  
R 1 BOX 146 CLINTON, WISC. 53825  
PHONE 815-389-4105

Hussellville Road



390'

390'



Riser on East Side Where Tile Goes Across

BELVIDERE WOODSTOCK

Larson  
2009

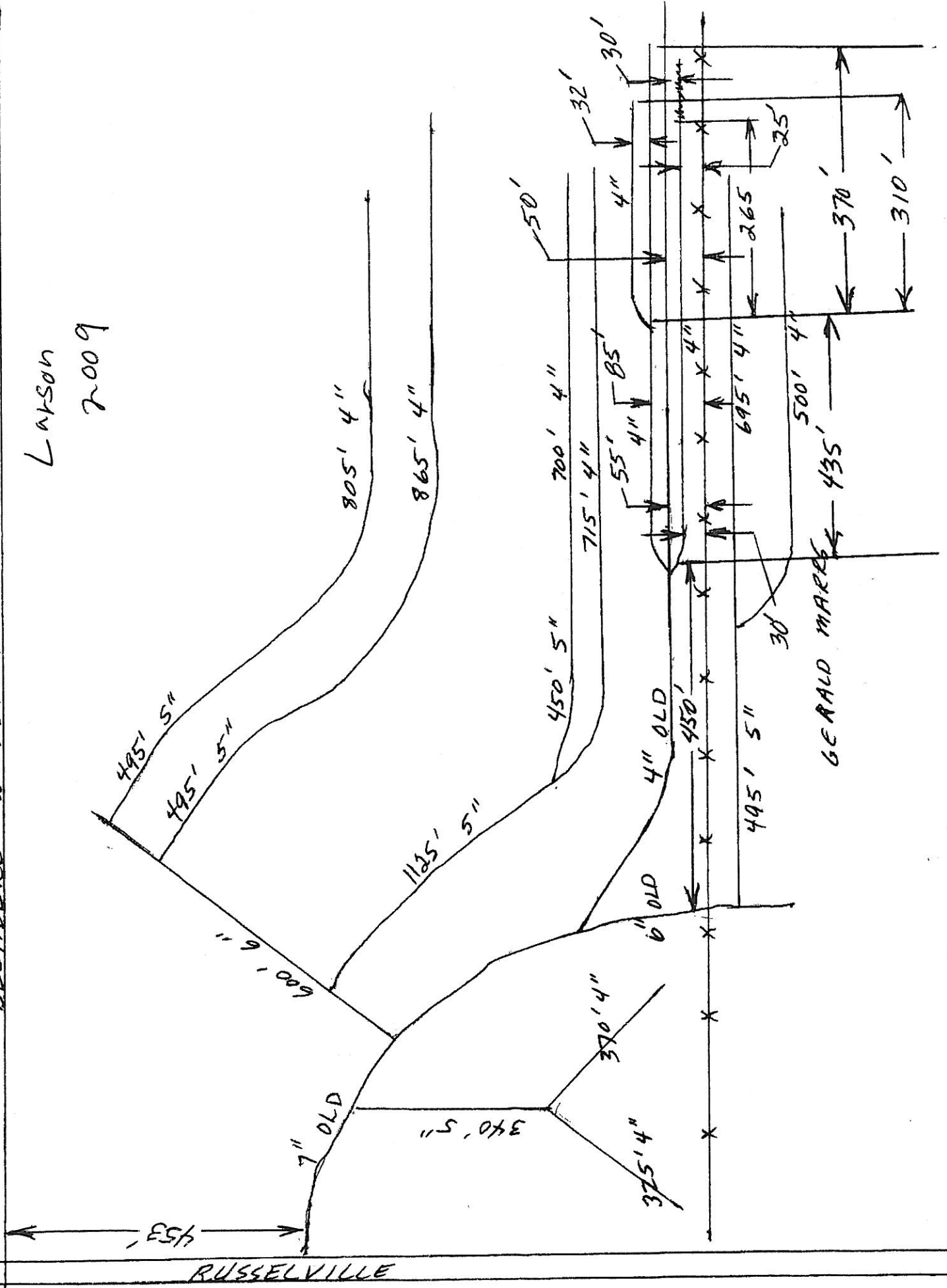

RUSSELVILLE

South & West Portions of Tract 30

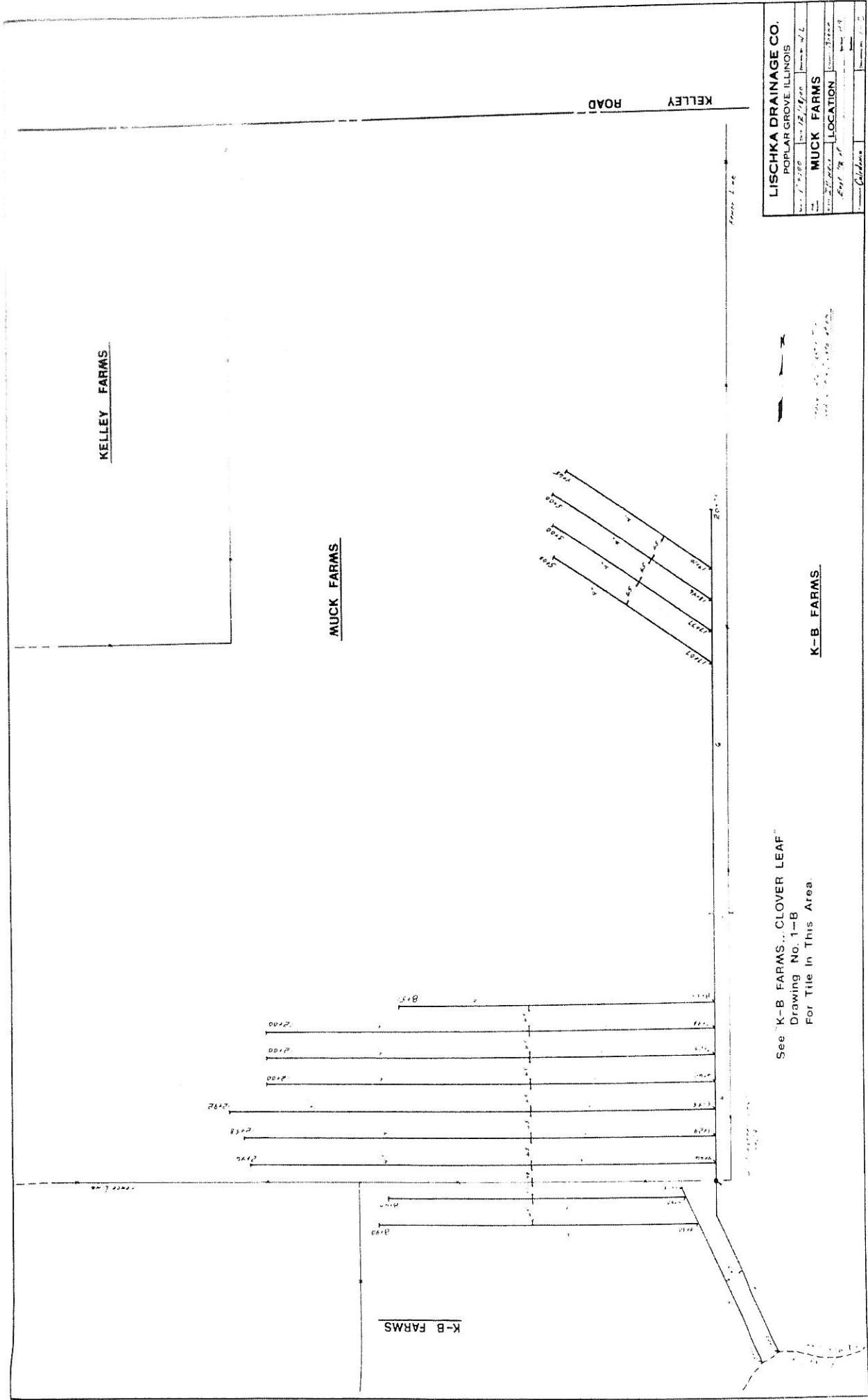

LISCHKA DRAINAGE CO.  
 POPLAR GROVE, ILLINOIS  
 No. 17, 2000  
 Date 12/1/20  
 Scale 1/2" = 100'

MUCK FARMS  
 LOCATION  
 Part of Section 30  
 Township 36 N., Range 10 E., S. 23

See "K-B FARMS... CLOVER LEAF"  
 Drawing No. 1-B  
 For Title In This Area

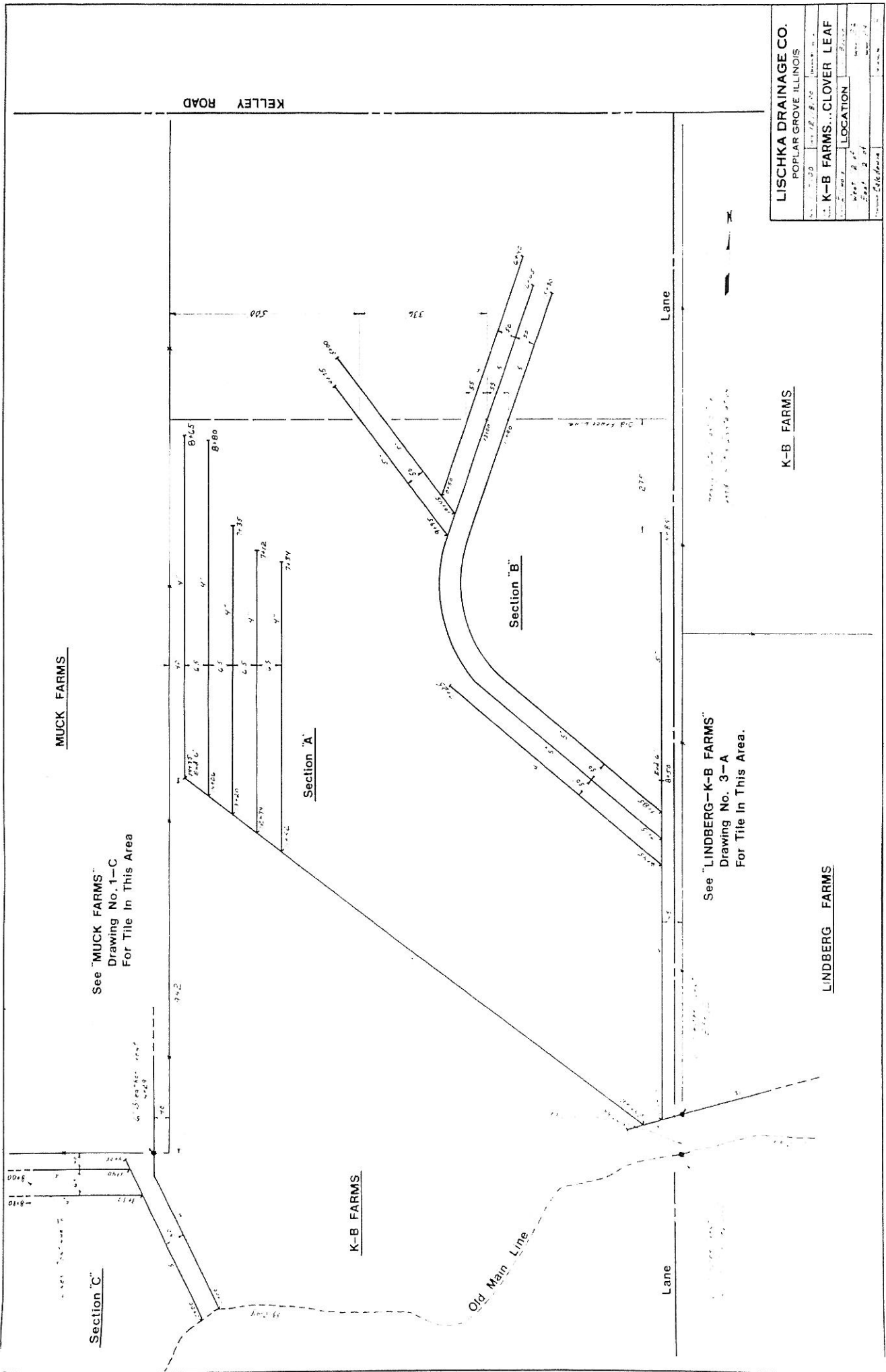

MUCK FARMS

See "MUCK FARMS"  
Drawing No. 1-C  
For Tile In This Area

Section 'C'

Section 'A'

K-B FARMS

Section 'B'

Old Main Line

Lane

Lane

See "LINDBERG-K-B FARMS"  
Drawing No. 3-A  
For Tile In This Area.

LINDBERG FARMS

K-B FARMS

LISCHKA DRAINAGE CO.	
POPULAR GROVE ILLINOIS	
DATE	1929
BY	J. E. ...
K-B FARMS... CLOVER LEAF	
LOCATION	...
Sheet	2 of 2
Project	...

Tile on Tracts 30 thru 32.  
 Much more tile in area not documented.  
 Predominately on Lindberg but some on K-B.

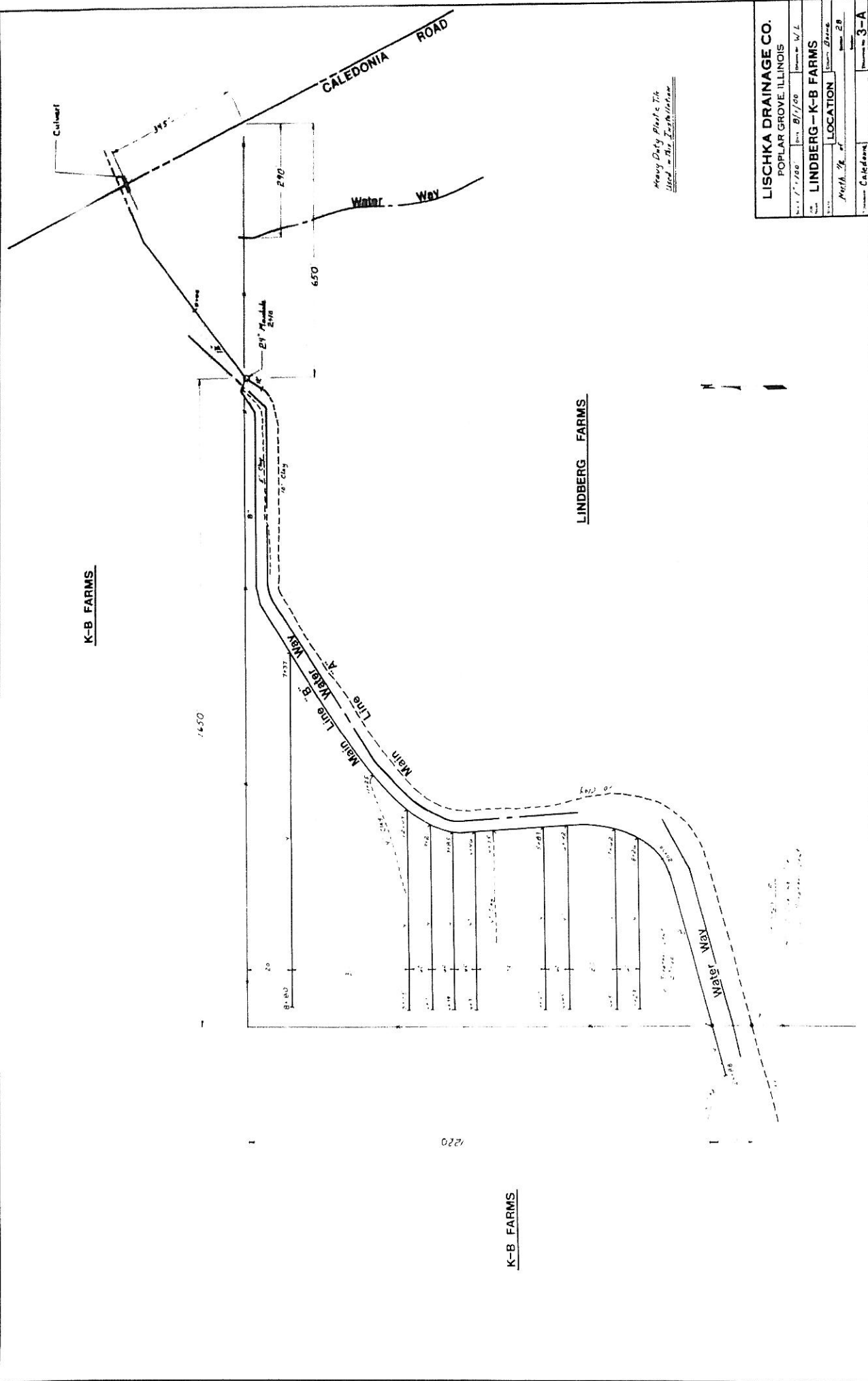

K-B FARMS

LINDBERG FARMS

K-B FARMS

Heavy Duty Plastic Tile  
 Used in this Installation

<b>LISCHKA DRAINAGE CO.</b>	
POPULAR GROVE, ILLINOIS	
Order No. 17-1200	Date 8/1/50
Customer <b>LINDBERG-K-B FARMS</b>	
Project No. 28	Location
Drawing No. 3-A	

North end of Tract 47. Many additional tile but not documented.

Big Farm

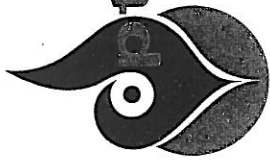

O Johnson

2010

Buddy Bros

