

DISCLAIMER

All information contained is believed to be accurate and from accurate resources. However, buyers are encouraged to do their own due diligence. Schrader Auction Company assumes no liability for the information provided.



SCHRADER REAL ESTATE & AUCTION CO., INC.

950 N. Liberty Dr., Columbia City, IN 46725

260-244-7606 or 800-451-2709

SchraderAuction.com

Tract 12

Expired

9-30-11

CRP-1 (01-30-97)	U.S. DEPARTMENT OF AGRICULTURE Commodity Credit Corporation	1. ST. & CO. CODE & C/D 17 007 7	2. SIGN-UP NUMBER 23
		3. CONTRACT NUMBER 133	4. ACRES FOR ENROLLMENT 5.4
CONSERVATION RESERVE PROGRAM CONTRACT		5. FARM NUMBER 3242	6. TRACT NUMBER(S) 7664
		7. COUNTY OFFICE ADDRESS AND PHONE NO. (area code) Boone County FSA 815-544-3465 P. O. Box 218 Belvidere, IL 61008	8. OFFER (Select one) STANDARD <input type="checkbox"/> ENVIRONMENTAL PRIORITY <input checked="" type="checkbox"/>

THIS CONTRACT is entered into between the Commodity Credit Corporation (referred to as "CCC") and the undersigned owners, operators, or tenants (who may be referred to as "owner", "operator", and "tenant", respectively) on the farm identified above. The undersigned person or persons may hereafter collectively be referred to as "the Participant." The Participant agrees to place the designated acreage into the Conservation Reserve Program ("CRP") for the stipulated contract period from the date the Contract is executed by the CCC or other use set by CCC. The Participant also agrees to implement on such designated acreage the Conservation Plan developed for such acreage and approved by the CCC and the Participant. Additionally, the Participant and CCC agree to comply with the terms and conditions contained in this Contract including the Appendix to this Contract, entitled Appendix to CRP-1, Conservation Reserve Program Contract (referred to as "Appendix"). By signing below, the Participant acknowledges that a copy of the Appendix for the applicable sign-up period has been provided to such person. Such person also agrees to pay such liquidated damages in an amount specified in the Appendix if the Participant withdraws prior to CCC acceptance or rejection. The terms and conditions of this contract are contained in this Form CRP-1 and in the CRP-1 Appendix and any addendum thereto. **BY SIGNING THIS CONTRACT PRODUCERS ACKNOWLEDGE RECEIPT OF THE FOLLOWING FORMS: CRP-1; CRP-1 Appendix and any addendum thereto; CRP-2; and if applicable, CRP-15 and CRP-1 Continuation.**

10. OFFER FOR PERMISSION TO ALLEY CROP

In order to participate in CRP under CP19, Alley Cropping, I/we submit an offer of \$ _____ per acre reduction, from the amount specified in item 11A, in the annual rental payments for permission to produce agricultural commodities on eligible acres in accordance with the provisions for alley cropping set out in the applicable regulations. I/we understand that for each year of the CRP contract the annual rental payment will be reduced by the amount agreed to above, which reduction must be a reduction of at least 50 percent in the annual rental payment.

11A. Rental Rate Per Acre	\$ 140.66	12. Identification of CRP Land				
B. Annual Contract Payment	\$ 759.00	A. Tract No.	B. Field No.	C. Practice	D. Acres	E. Total C/S
C. First Year Payment	\$ 567.00	7664	8	CP21	5.4	184.00
(Item 11C applicable only to continuous signup when the first year payment is prorated.)						

13. OWNERS, OPERATORS, AND TENANTS

A. OPERATOR NAME AND ADDRESS K.B. Farms 600 S STATE Belvidere, IL 61008	100 %	SOCIAL SECURITY NUMBER 36-1312190	DATE
		SIGNATURE K.B. Farms Inc by Craig Johnson	4-21-00
B. OWNER NAME AND ADDRESS	%	SOCIAL SECURITY NUMBER	DATE
		SIGNATURE	DATE
C. NAME AND ADDRESS	%	SOCIAL SECURITY NUMBER	DATE
		SIGNATURE	DATE

14. CCC USE ONLY - Payments according to the shares are approved.

SIGNATURE OF CCC REPRESENTATIVE: *[Signature]* DATE: 12-8-00

NOTE: The following statement is made in accordance with the Privacy Act of 1974 (5 USC 552a) and the Paperwork Reduction Act of 1995, as amended. The authority for requesting the following information is the Food Security Act of 1985, (Pub. L. 99-198), as amended, and regulations promulgated at 7 CFR PART 1410 and the Internal Revenue Code (26 USC 6109). The information requested is necessary for CCC to consider and process the offer to enter into a Conservation Reserve Program Contract, to assist in determining eligibility, and to determine the correct parties to the contract. Furnishing the requested information is voluntary. Failure to furnish the requested information will result in determination of ineligibility for certain program benefits and other financial assistance administered by USDA agency. This information may be provided to other agencies, IRS, Department of Justice, or other State and Federal law enforcement agencies, and in response to a court magistrate or administrative tribunal. The provisions of criminal and civil fraud statutes, including 18 USC 286, 287, 211, 351, 1001; 15 USC 714m; and 31 USC 3729, may be applicable to the information provided.

Federal Agencies may not conduct or sponsor, and a person is not required to respond to, a collection of information unless it displays a currently valid OMB control number. Public reporting burden for this collection of information is estimated to average 4 minutes per response, including the time for reviewing instructions, searching existing data sources, gathering and maintaining the data needed, and completing and reviewing the collection of information. Send comments regarding this burden estimate or any other aspect of this collection of information, including suggestions for reducing this burden, to Department of Agriculture, Clearance Officer, OIRM, IOMB No. 0560-0125, STOP 7630, Washington, D.C. 20250-7630. RETURN THIS COMPLETED FORM TO YOUR COUNTY FSA OFFICE.

This program or activity will be conducted on a nondiscriminatory basis without regard to race, color, religion, national origin, age, sex, marital status, or disability.

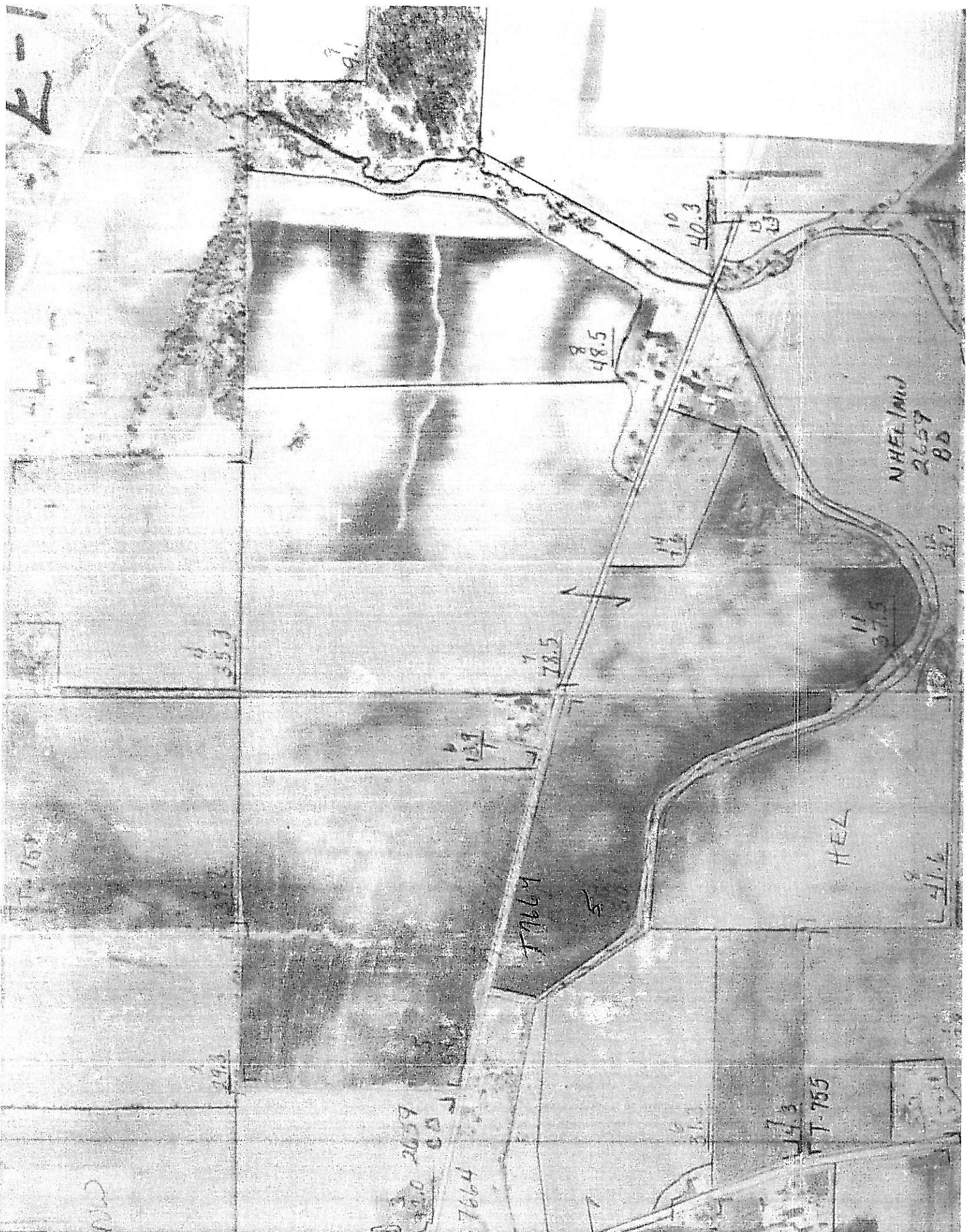

E-1

91

10
40.3

8
48.5

NHEL (MIL)
2657
80

4
35.3

11

1
78.5

11
37.5

6
137

F9669

HEL

9
L-411.6

T-758

2
291.3

3
2057
80

7664

14
3

T-755

Tract 8

form is available electronically.

2-1 U.S. DEPARTMENT OF AGRICULTURE
4-03) Commodity Credit Corporation

1. ST. & CO. CODE & ADMIN. LOCATION

2. SIGN-UP NUMBER

17 007 7

30

3. CONTRACT NUMBER

276

4. ACRES FOR ENROLLMENT

4.4

COUNTY OFFICE ADDRESS (Include Zip Code):

Boone County FSA
P. O. Box 218
Belvidere, IL 61008

5. FARM NUMBER

3242

6. TRACT NUMBER(S)

758

8. OFFER (Select one)

GENERAL
ENVIRONMENTAL PRIORITY

9. CONTRACT PERIOD

FROM: (MM-DD-YYYY) TO: (MM-DD-YYYY)
5-1-05 9-30-15

TELEPHONE NUMBER (Include Area Code): 815-544-3465

CONTRACT is entered into between the Commodity Credit Corporation (referred to as "CCC") and the undersigned owners, operators, or tenants (who may be referred to as "Operator", "Tenant", and "Participant", respectively) on the farm identified above. The undersigned person or persons may hereafter collectively be referred to as "the Participant". The Participant agrees to place the designated acreage into the Conservation Reserve Program ("CRP") or other use set by CCC for the stipulated contract period from the date the Contract is entered into by the CCC. The Participant also agrees to implement on such designated acreage the Conservation Plan developed for such acreage and approved by the CCC and the Participant. Additionally, the Participant and CCC agree to comply with the terms and conditions contained in this Contract, including the Appendix to this Contract, entitled Appendix 1, Conservation Reserve Program Contract (referred to as "Appendix"). By signing below, the Participant acknowledges that a copy of the Appendix for the applicable sign-up period has been provided to such person. Such person also agrees to pay such liquidated damages in an amount specified in the Appendix if the Participant withdraws prior to CCC approval or rejection. The terms and conditions of this contract are contained in this Form CRP-1 and in the CRP-1 Appendix and any addendum thereto. BY SIGNING THIS CONTRACT PRODUCERS ACKNOWLEDGE RECEIPT OF THE FOLLOWING FORMS: CRP-1; CRP-1 Appendix and any addendum thereto; CRP-2 or CRP-2C, if applicable; and, if applicable, CRP-15.

A. Rental Rate Per Acre \$ 140.60

11. Identification of CRP Land (See Page 2 for additional space)

B. Annual Contract Payment \$ 619.00

C. First Year Payment \$ 259.00

(Item 10C applicable only to continuous signup when the first year payment is prorated.)

A. Tract No.	B. Field No.	C. Practice No.	D. Acres	E. Total Estimated Cost-Share
758		CRP1	4.4	150.-

OWNERS, OPERATORS, AND TENANTS

OPERATOR NAME AND ADDRESS (Include Zip Code):

K B Farms
600 South State
Belvidere, IL 61008

(2) SHARE

%

100

(3) SOCIAL SECURITY NUMBER:

(4) SIGNATURE

DATE (MM-DD-YYYY)

X K-B Farms Inc by
Craig Johnson

3-3-05

OWNER NAME AND ADDRESS (Include Zip Code):

(2) SHARE

%

(3) SOCIAL SECURITY NUMBER:

(4) SIGNATURE

DATE (MM-DD-YYYY)

NAME AND ADDRESS (Include Zip Code):

(2) SHARE

%

(3) SOCIAL SECURITY NUMBER:

(4) SIGNATURE

DATE (MM-DD-YYYY)

CCC USE ONLY - Payments according to the shares are approved.

A. SIGNATURE OF CCC REPRESENTATIVE

B. DATE (MM-DD-YYYY)

William Hall

4-6-05

The following statement is made in accordance with the Privacy Act of 1974 (5 USC 552a) and the Paperwork Reduction Act of 1995, as amended. The authority for requesting the following information is the Food Security Act of 1985, (Pub. L. 99-198), as amended and the Farm Security and Rural Investment Act of 2002 (Pub. L. 107-171) and regulations promulgated at 7 CFR Part 1410 and the Internal Revenue Code (26 USC 6109). The information requested is necessary for CCC to consider and process the offer to enter into a Conservation Reserve Program Contract, to assist in determining eligibility, and to determine the correct parties to the contract. Furnishing the requested information is voluntary. Failure to furnish the requested information will result in determination of ineligibility for certain program benefits and other financial assistance administered by USDA agency. This information may be provided to other agencies, IRS, Department of Justice, or other State and Federal Law enforcement agencies, and in response to a court magistrate or administrative tribunal. The provisions of criminal and civil fraud statutes including 18 USC 286, 287, 371, 641, 651, 1001; 15 USC 714m; and 31 USC 3729, may be applicable to the information provided. RETURN THIS COMPLETED FORM TO YOUR COUNTY FSA OFFICE.

U.S. Department of Agriculture (USDA) prohibits discrimination in all its programs and activities on the basis of race, color, national origin, gender, religion, age, disability, political beliefs, sexual orientation, and family status. (Not all prohibited bases apply to all programs.) Persons with disabilities who require alternative means for communication of program information (Braille, large print, audiotape, etc.) should contact USDA's TARGET Center at (202) 720-2600 (voice and TDD). To file a complaint of discrimination, write USDA, Director, Office of Civil Rights, Room 326-W, Whitten Building, 1400 Independence Avenue, Washington, D. C. 20250-9410 or call (202) 720-5964 (voice or TDD). USDA is an equal opportunity provider and employer.

Original - County Office Copy

Owner's Copy

Operator's Copy



Farm: 3242
 Tract: 758

