



SOUTHWEST CORNER, NORTHWEST QUARTER, SECTION 36, TOWNSHIP 5 NORTH, RANGE 25 WEST, OKALOOSA COUNTY, FLORIDA
PINE KNOT
2805.59'

NORTHWEST CORNER, NORTHEAST QUARTER, SECTION 36, TOWNSHIP 5 NORTH, RANGE 25 WEST, OKALOOSA COUNTY, FLORIDA
EXISTING PINE KNOT

ROBERT D. KENNEDY
DEED BOOK 1721
PAGE 735

- SURVEY NOTES AND REPORT
1. BEARINGS ARE REFERENCED TO THE EAST LINE OF THE SOUTHEAST QUARTER OF SECTION 36, TOWNSHIP 5 NORTH, RANGE 25 WEST, OKALOOSA COUNTY, FLORIDA AS BEING S 00°04'26" E. (DATUM ASSUMED)
 2. NO TITLE SEARCH, ABSTRACT OR TITLE OPINION WAS PERFORMED BY NOR PROVIDED TO THIS SURVEYOR FOR THE SUBJECT PROPERTY. OWNER PROVIDED DESCRIPTION OF TRACTS TO BE SURVEYED. THERE MAY BE ADDITIONAL EASEMENTS OR OTHER INSTRUMENTS NOT SHOWN ON THIS PLAN WHICH COULD EFFECT THE BOUNDARIES OR INTERIORS OF THE SUBJECT PROPERTY.
 3. INTERNAL IMPROVEMENTS WERE NOT LOCATED, EXCEPT AS SHOWN.
 4. UNDERGROUND UTILITIES, FOUNDATIONS OR OTHER NON-VISIBLE STRUCTURES OR ENCROACHMENTS, IF ANY WERE NOT LOCATED.
 5. PORTIONS OF THE PROPERTY SHOWN HEREON MAY BE ENVIRONMENTALLY SENSITIVE AND SUBJECT TO STATE AND/OR FEDERAL JURISDICTION AND/OR REGULATION. PERMITS MAY BE REQUIRED FOR DISTURBANCE TO THESE AREAS.
 6. CLIENT IS ADVISED TO SEEK LEGAL COUNSEL BEFORE CONSTRUCTING OR MOVING FENCES OR OTHER STRUCTURES.
 7. THIS SURVEY MAP AND REPORT AND COPIES THEREOF ARE NOT VALID WITHOUT SIGNATURE AND ORIGINAL RAISED SEAL OF A FLORIDA LICENSED SURVEYOR AND MAPPER.
 8. SURVEY MAP INFORMATION SHOWN HEREON WAS DERIVED FROM FIELD MEASUREMENTS, AND FROM CERTIFIED CORNER RECORDS OF SURROUNDING SECTIONS AND DEEDS OF RECORD AS MAY BE NOTED.
- GEORGE A. KENNEDY
NO DEED RECOVERED

BLACKWATER
RIVER
STATE
FOREST

TRACT 3
156,889 ACRES ±

BLACKWATER
RIVER
STATE
FOREST

DESCRIPTION: (AS FURNISHED BY TERAPONITE SERVICES, INC.)
The Southeast Quarter of Section 36, Township 5 North, Range 25 West.

DESCRIPTION: (AS WRITTEN & PREPARED BY KERMIT H. GEORGE, LICENSED SURVEYOR)
Commence at an existing 5/8" iron rebar, being the Southeast Corner of Section 36, Township 5 North, Range 25 West, Okaloosa County, Florida, said point also being the Point of Beginning of the parcel herein described; thence proceed N 88°34'03" W for a distance of 2612.63 feet to a set 5/8" iron rebar with cap labeled KERMIT GEORGE 12/24/07; thence proceed S 00°04'26" E for a distance of 2621.80 feet to an existing pine knot; thence proceed S 00°04'26" E for a distance of 2621.80 feet back to the Point of Beginning of the parcel herein described.

Said parcel lying in the Southeast Quarter of Section 36, Township 5 North, Range 25 West, Okaloosa County, Florida and contains 156,889 acres more or less.

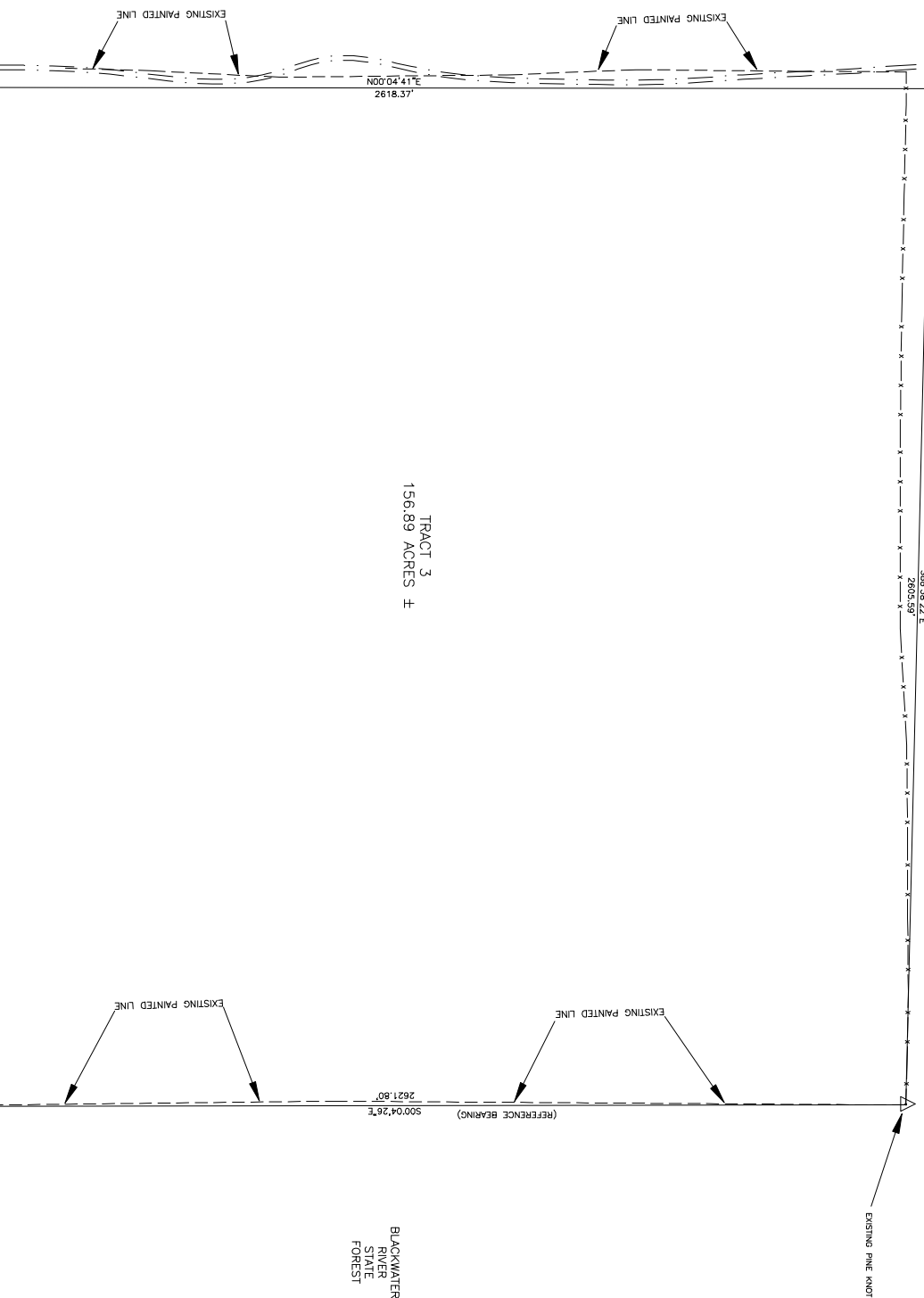

LEGEND OF SYMBOLS AND ABBREVIATIONS

- SET 5/8" IRON REBAR WITH CAP LABELED KERMIT GEORGE FL LS 4150
- EXISTING IRON (SIZE & TYPE AS NOTED)
- N NORTH
- S SOUTH
- E EAST
- W WEST
- R/W RIGHT OF WAY
- § CENTERLINE OF ROAD
- BREAK LINE
- LS LAID SURVEYOR
- DEGREES
- ' MINUTES OR FEET
- " SECONDS OR INCHES
- ± MORE OR LESS
- - - EXISTING PAINTED LINE
- - - - - EXISTING FENCE
- - - - - FIELD ROAD
- △ EXISTING PINE KNOT

CERTIFIED CORNER
TOOK, JR. L.B. NO. 5024
9/28/95

P.O.B.
SOUTHWEST CORNER, SECTION 36,
TOWNSHIP 5 NORTH, RANGE 25 WEST,
EXISTING 5/8" IRON REBAR

BLACKWATER
RIVER
STATE
FOREST

Client: **TERAPONITE SERVICES - RAYONIER PROPERTY**
Project: **Boundary Survey, Section 36, Township 5 N, Range 25 W, Okaloosa County, Florida**
Prepared For: **JWM ENGINEERING, INC.**
P.O. Box 309
Luttwig AL 36049
(334) 335-3888 Fax (334) 335-5159

SURVEY MAP AND REPORT

BOUNDARY SURVEY RAYONIER PROPERTY TRACT 3

REVISIONS			
NO.	DATE	REV. BY	
1			
2			
3			
4			
5			

SECTION 36
TOWNSHIP 5 NORTH
RANGE 25 WEST
OKALOOSA, FLORIDA
RECORDED IN: O.R. BOOK
2253, PAGE 34771
FIELD VOLUME: FL-1
PAGE: 5
PARTY CHIEF: WAT
SURVEY DATE: 12/24/07
DRAWN BY: WAT
CHECKED BY: KHG & JMT
SCALE: 1" = 200'

KERMIT H. GEORGE
PROFESSIONAL SURVEYOR MAPPER
FL REG NO. 4150
3060 CRAIG TERRACE
CRESTVIEW, FLORIDA 32539
PHONE: (850) 682-7908

NOT VALID UNLESS
BEARING SURVEYOR'S
EMBOSSSED SEAL

DATE OF SIGNATURE
KERMIT H. GEORGE
12/24/07
PROJECT NUMBER:
07-0126
SHEET 1 OF 1