

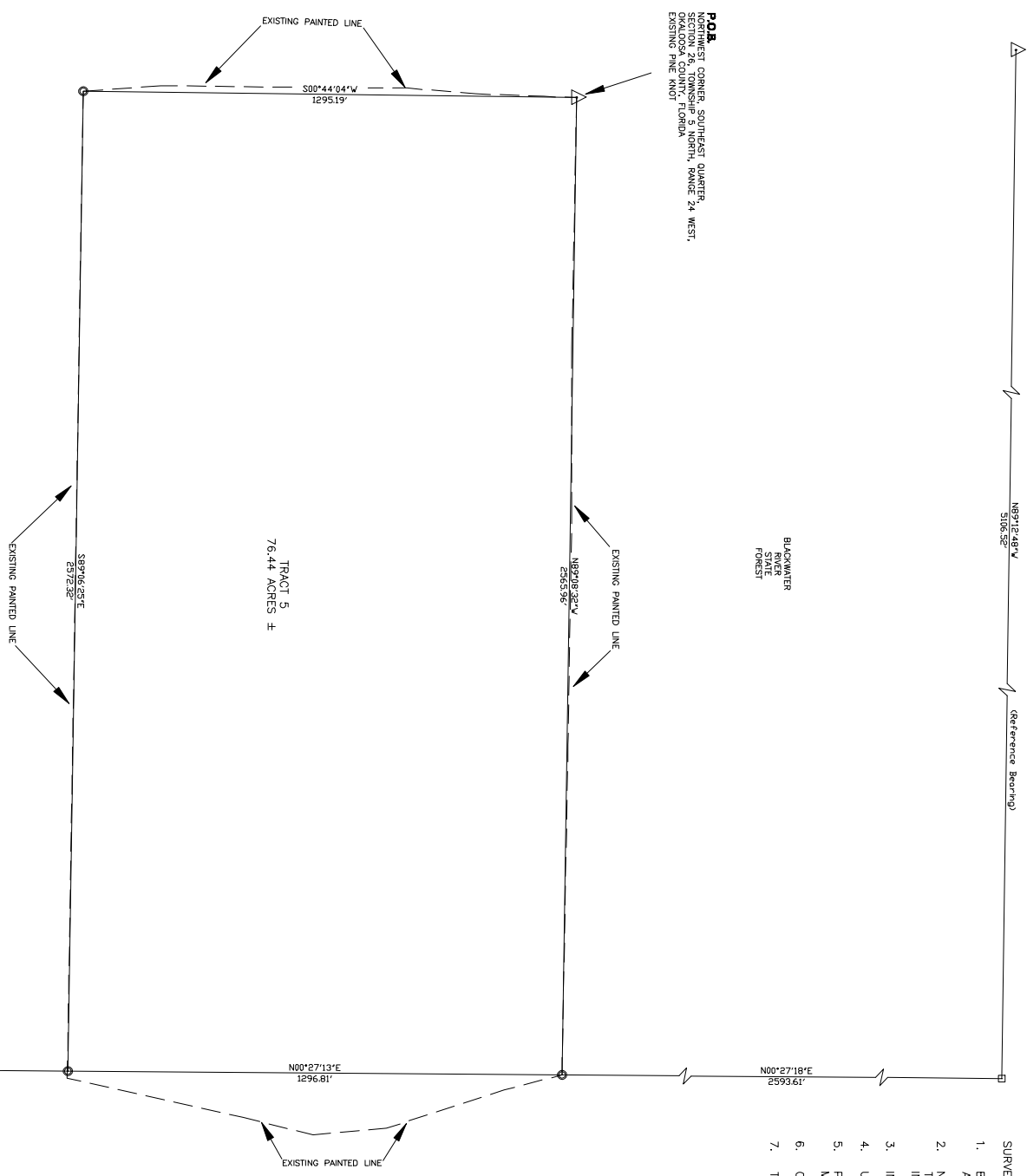

**POB**  
 POINT OF BEGINNING, SOUTHEAST QUARTER,  
 SECTION 26, TOWNSHIP 5 NORTH, RANGE 24 WEST,  
 OKALOOSA COUNTY, FLORIDA  
 EXISTING PINE KNOT



**LEGEND OF SYMBOLS AND ABBREVIATIONS**

- SET 5/8" IRON REBAR WITH CAP LABELED KERMIT GEORGE FL LS 4150
- EXISTING IRON (SIZE & TYPE AS NOTED)
- N NORTH
- S SOUTH
- E EAST
- W WEST
- R/W RIGHT OF WAY
- ⊥ BREAK LINE
- L.S. LAND SURVEYOR
- DEGREES
- ' MINUTES OR FEET
- " SECONDS OR INCHES
- ± MORE OR LESS
- EXISTING PAINTED LINE
- △ EXISTING PINE KNOT
- EXISTING CONCRETE MONUMENT

**SURVEY NOTES AND REPORT**

1. BEARINGS ARE REFERENCED TO THE NORTH LINE OF SECTION 26, TOWNSHIP 5 NORTH, RANGE 24 WEST, OKALOOSA COUNTY, FLORIDA AS BEING N 89°12'48" W (DATUM ASSUMED)
2. NO TITLE SEARCH, ABSTRACT OR TITLE OPINION WAS PERFORMED BY NOR PROVIDED TO THIS SURVEYOR FOR THE SUBJECT PROPERTY. OWNER PROVIDED DESCRIPTION OF TRACTS TO BE SURVEYED. THERE MAY BE ADDITIONAL EASEMENTS OR OTHER INSTRUMENTS NOT SHOWN ON THIS PLAT WHICH COULD AFFECT THE BOUNDARIES OR INTERIORS OF THE SUBJECT PROPERTY.
3. INTERNAL IMPROVEMENTS WERE NOT LOCATED, EXCEPT AS SHOWN.
4. UNDERGROUND UTILITIES, FOUNDATIONS OR OTHER NON-VISIBLE STRUCTURES OR ENCROACHMENTS, IF ANY WERE NOT LOCATED.
5. PORTIONS OF THE PROPERTY SHOWN HEREON MAY BE ENVIRONMENTALLY SENSITIVE AND SUBJECT TO STATE AND/OR FEDERAL JURISDICTION AND/OR REGULATION. PERMITS MAY BE REQUIRED FOR DISTURBANCE TO THESE AREAS.
6. CLIENT IS ADVISED TO SEEK LEGAL COUNSEL BEFORE CONSTRUCTING OR MOVING FENCES OR OTHER STRUCTURES.
7. THIS SURVEY MAP AND REPORT AND COPIES THEREOF ARE NOT VALID WITHOUT SIGNATURE AND ORIGINAL RAISED SEAL OF A FLORIDA LICENSED SURVEYOR AND MAPPER.

DESCRIPTION: (AS FURNISHED BY TERRAPONTE SERVICES, INC.)  
 The North Half of the Southeast Quarter, Section 26, Township 5 North, Range 24 West

DESCRIPTION: (AS WRITTEN & PREPARED BY KERMIT H. GEORGE, LICENSED SURVEYOR)

Commence at an existing pine knot, being the Northwest Corner of the Southeast Quarter of Section 26, Township 5 North, Range 24 West, Okaloosa County, Florida, said point, also being the Point of Beginning of the parcel herein described; thence proceed S 00°44'04" W for a distance of 1295.19 feet to a set 5/8" iron rebar with cap labeled KERMIT GEORGE FL LS 4150; thence proceed S 89°06'25" E for a distance of 237'23.2 feet to a set 5/8" iron rebar with cap labeled KERMIT GEORGE FL LS 4150; thence proceed N 00°27'13" E for a distance of 1296.81 feet to a set 5/8" iron rebar with cap labeled KERMIT GEORGE FL LS 4150; thence proceed N 89°08'32" W for a distance of 2565.96 feet back to the Point of Beginning of the parcel herein described.  
 Said parcel lying in the North Half of the Southeast Quarter, Section 26, Township 5 North, Range 24 West, Okaloosa County, Florida and contains 76.44 acres more or less.

SURVEY MAP AND REPORT			
BOUNDARY SURVEY RAYONIER PROPERTY TRACT 5			
NO.	DATE	REV. BY	REVISIONS
1	12/29/07	WAT	
2			
3			
4			

SECTION 26  
 TOWNSHIP 5 NORTH  
 RANGE 24 WEST  
 OKALOOSA, FLORIDA  
 RECORDED IN: O.R.  
 BOOK 2253, PAGE 3470  
 FIELD VOLUME: FL-1  
 PAGES: 6  
 PARTY CHIEF: WAT  
 SURVEY DATE: 12/29/07  
 DRAWN BY: WAT  
 CHECKED BY: KING & JMT  
 SCALE: 1" = 200'

NOT VALID UNLESS  
 EMBOSSED SEAL

**KERMIT H. GEORGE**  
**PROFESSIONAL SURVEYOR MAPPER**  
**FL REG NO. 4150**  
 3060 CRAIG TERRACE  
 CRESTVIEW, FLORIDA 32539  
 PHONE: (850) 682-7908

**Client: TERRAPONTE SERVICES - RAYONIER PROPERTY**  
**Project: Boundary Survey, Section 26, Township 5 N, Range 24 W, Okaloosa County, Florida**  
**Prepared For: JWM ENGINEERING, INC.**  
 P.O. Box 309  
 Laverne AL 36049  
 (334) 335-3888 Fax (334) 335-5159

DATE OF SIGNATURE  
 KERMIT H. GEORGE  
 FLORIDA L.S. #4150  
 PROJECT NUMBER:  
 07-0126  
 SHEET 1 OF 1