

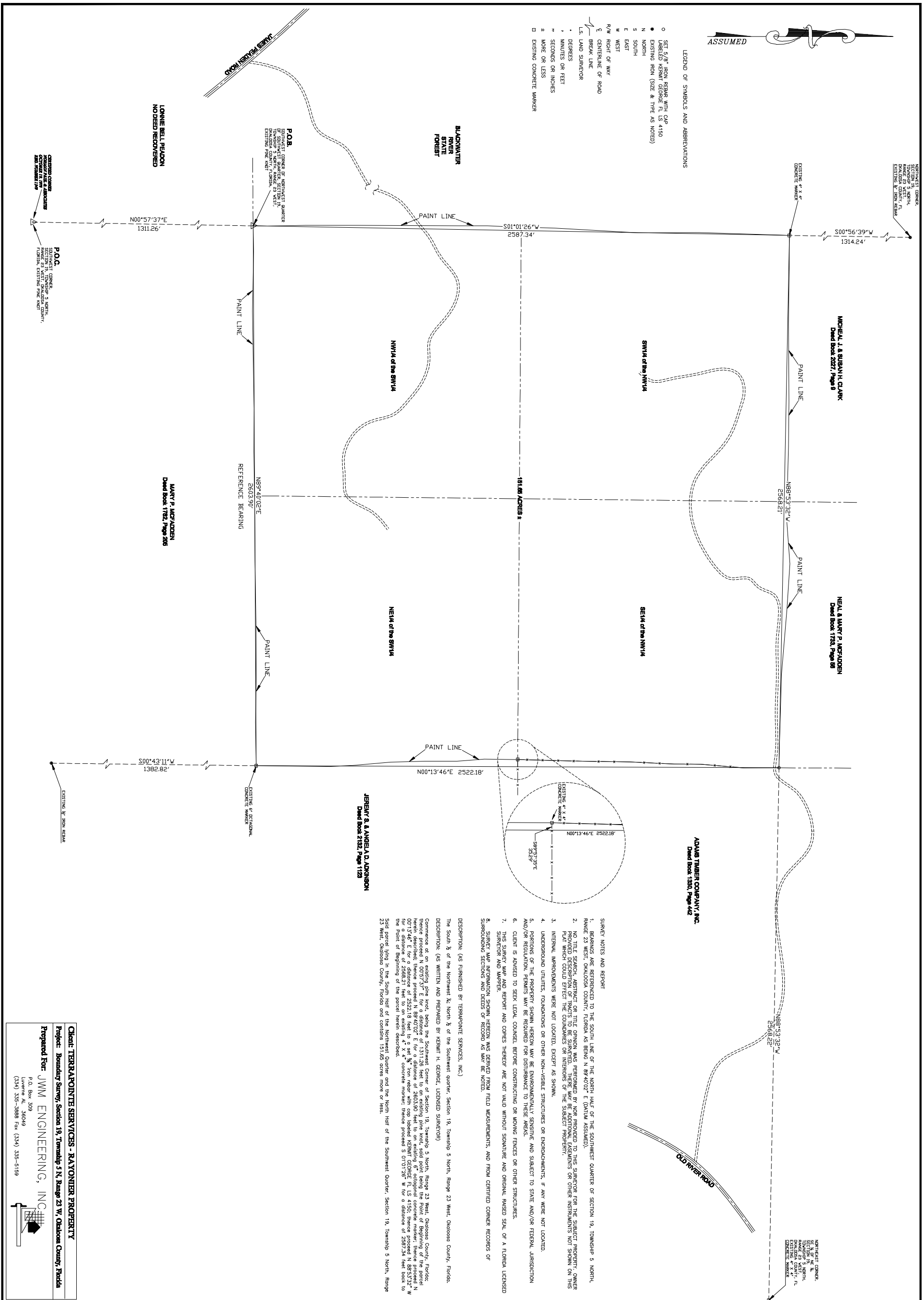

LEGEND OF SYMBOLS AND ABBREVIATIONS

- SET 6" FROM REBAR WITH CAP
- LABELED KERMIT GEORGE FL US 4150
- N NORTH
- S SOUTH
- E EAST
- W WEST
- R/W RIGHT OF WAY
- CENTRELINE OF ROAD
- BREAK LINE
- L.S. LAND SURVEYOR
- DEGREES
- MINUTES OR FEET
- SECONDS OR INCHES
- ± MORE OR LESS
- EXISTING CONCRETE MARKER



ADAMS TIMBER COMPANY, INC.
Dead Book 1500, Page 442

MICHAEL J. & SUSAN H. CLARK
Dead Book 2027, Page 9

NEAL & MARY P. MCPHADEN
Dead Book 1733, Page 38

JEREMY S. & ANGELA D. JOHNSON
Dead Book 2182, Page 129

MARY P. MCPHADEN
Dead Book 1782, Page 205

LONNIE BELL PEARDON
NOT REED RECOVERED

- SURVEY NOTES AND REPORT**
1. BEARINGS ARE DETERMINED TO THE SOUTH LINE OF THE SOUTHWEST QUARTER OF SECTION 19, TOWNSHIP 5 NORTH, RANGE 23 WEST, OKALOOSA COUNTY, FLORIDA AS BEING N 88°40'02" E (DATA ASSUMED).
 2. NO TITLE SEARCH, ABSTRACT OR TITLE OPINION WAS PERFORMED BY THIS SURVEYOR FOR THE SUBJECT PROPERTY. OWNER PROVIDED DESCRIPTION HEREIN TO BE SURVEYED. HEREIN I HAVE MADE ASSUMPTIONS ON OTHER INSTRUMENTS ON THIS PLAT WHICH COULD EFFECT THE BOUNDARIES OR INTERIORS OF THE SUBJECT PROPERTY.
 3. INTERNAL IMPROVEMENTS WERE NOT LOCATED, EXCEPT AS SHOWN.
 4. UNDERGROUND UTILITIES, FOUNDATIONS OR OTHER NON-VISIBLE STRUCTURES OR ENCROACHMENTS, IF ANY WERE NOT LOCATED.
 5. PORTIONS OF THE PROPERTY SHOWN HEREON MAY BE ENVIRONMENTALLY SENSITIVE AND SUBJECT TO STATE AND/OR FEDERAL JURISDICTION AND/OR REGULATION. PERMITS MAY BE REQUIRED FOR DISTURBANCE TO THESE AREAS.
 6. CLIENT IS ADVISED TO SEEK LEGAL COUNSEL BEFORE CONSTRUCTING OR MOVING FENCES OR OTHER STRUCTURES.
 7. THIS SURVEY MAP AND REPORT AND COPIES THEREOF ARE NOT VALID WITHOUT SIGNATURE AND ORIGINAL PASED SEAL OF A FLORIDA LICENSED SURVEYOR AND WAFFER.
 8. SURVEY MAP INFORMATION SHOWN HEREON WAS DERIVED FROM FIELD MEASUREMENTS, AND FROM CERTIFIED CORNER RECORDS OF SURROUNDING SECTIONS AND DEEDS OF RECORD AS MAY BE NOTED.
- DESCRIPTION:** (AS FURNISHED BY TERRAPointe SERVICES, INC.)
The South ½ of the Northwest ¼, North ½ of the Southwest quarter, Section 19, Township 5 North, Range 23 West, Okaloosa County, Florida.
- DESCRIPTION:** (AS WRITTEN AND PREPARED BY KERMIT H. GEORGE, LICENSED SURVEYOR)
Commencement of an existing pole line, being the Southwest Corner of Section 19, Township 5 North, Range 23 West, Okaloosa County, Florida; thence S 00°00'00" E for a distance of 1311.26 feet to an existing concrete marker; thence N 00°13'46" E for a distance of 2522.18 feet to an existing concrete marker; thence S 00°00'00" E for a distance of 2522.18 feet to a set 3/8" iron rebar with cap labeled KERMIT GEORGE FL US 4150; thence proceed N 88°53'32" W for a distance of 2568.22 feet to an existing 4" x 4" concrete marker; thence proceed S 01°01'28" W for a distance of 2587.34 feet back to the point of beginning of the parcel herein described.
- Said parcel lying in the South Half of the South Half of the Northwest Quarter and the North Half of the Southwest Quarter, Section 19, Township 5 North, Range 23 West, Okaloosa County, Florida and contains 19.189 acres more or less.

SURVEY MAP AND REPORT

BOUNDARY SURVEY RAYONIER PROPERTY TRACT 19

REVISIONS			
NO.	DATE	REV. BY	
1			
2			
3			
4			

SECTION 19
TOWNSHIP 5 NORTH
RANGE 23 WEST
OKALOOSA, FLORIDA
RECORDED IN: O.R.
BOOK 2253, PAGE 3469
FIELD VOLUME: FL-1
PAGE: 15
PARTY CHIEF: WAT
SURVEY DATE: 03-06-08
DRAWN BY: WAT
CHECKED BY: KHG & JMT
SCALE: 1" = 200'

NOT VALID UNLESS
BEARING SURVEYORS
EMBOSSSED SEAL

DATE OF SIGNATURE _____
KERMIT H. GEORGE
FLORIDA L.S. #4150

PROJECT NUMBER: 07-0126
SHEET 1 OF 1

Client: TERRAPointe SERVICES - RAYONIER PROPERTY
Project: Boundary Survey, Section 19, Township 5 N, Range 23 W, Okaloosa County, Florida
Prepared For: JWM ENGINEERING, INC.
P.O. Box 300
36970
(354) 335-3888 Fax: (354) 335-5189

KERMIT H. GEORGE
PROFESSIONAL SURVEYOR MAPPER
FL REG NO. 4150

3060 CRAIG TERRACE
CRESTVIEW, FLORIDA 32539
PHONE: (850) 682-7908